



US00D683113S

(12) **United States Design Patent**  
**Napurano**

(10) **Patent No.:** **US D683,113 S**

(45) **Date of Patent:** **\*\* May 28, 2013**

(54) **ATHLETIC SHOE WITH CLEATS**  
(75) Inventor: **Joseph Napurano**, Natick, MA (US)  
(73) Assignee: **Nfinity IP, LLC**, Atlanta, GA (US)  
(\*\*) Term: **14 Years**  
(21) Appl. No.: **29/407,850**

D415,339 S *	10/1999	Rombis	.....	D2/951
D452,369 S *	12/2001	Roulo	.....	D2/973
D474,009 S *	5/2003	Lotti	.....	D2/972
D491,718 S *	6/2004	Link	.....	D2/972
D514,799 S *	2/2006	Link	.....	D2/972
D528,763 S *	9/2006	Rask	.....	D2/972
D528,768 S *	9/2006	Teague	.....	D2/972
D545,554 S *	7/2007	Shaffer	.....	D2/972
D546,535 S *	7/2007	Belley et al.	.....	D2/969
D616,194 S *	5/2010	Wolfe	.....	D2/972

(22) Filed: **Dec. 2, 2011**  
(51) **LOC (9) Cl.** ..... **02-04**  
(52) **U.S. Cl.**  
USPC ..... **D2/906; D2/969**  
(58) **Field of Classification Search** ..... D2/896,  
D2/902, 906-908, 923, 943-945, 947, 951,  
D2/969, 970, 972-975; 36/45-49, 50.1, 54,  
36/77 M, 77 R, 83, 88, 113, 114, 126-131  
See application file for complete search history.

\* cited by examiner

*Primary Examiner* — Dominic Simone

(74) *Attorney, Agent, or Firm* — McClure, Qualey & Rodack, LLP

(57) **CLAIM**

The ornamental design of an athletic shoe with cleats, as shown and described.

**DESCRIPTION**

FIG. 1 is a left side elevational view of a sports shoe showing my new design;  
FIG. 2 is a right side elevational view thereof;  
FIG. 3 is a bottom plan view thereof;  
FIG. 4 is a top plan view thereof;  
FIG. 5 is a front elevational view thereof; and,  
FIG. 6 is a rear elevational view thereof.  
Broken lines throughout the figures show related environmental elements only and form no part of the claimed design.

(56) **References Cited**

U.S. PATENT DOCUMENTS

D86,025 S *	1/1932	Hopwood et al.	.....	D2/951
D267,288 S *	12/1982	Davis	.....	D2/951
D267,366 S *	12/1982	Davis	.....	D2/951
D387,545 S *	12/1997	Cintron et al.	.....	D2/951
D392,455 S *	3/1998	Lozano	.....	D2/972
D401,741 S *	12/1998	Clarke	.....	D2/947
D401,754 S *	12/1998	Mervar	.....	D2/972

**1 Claim, 5 Drawing Sheets**

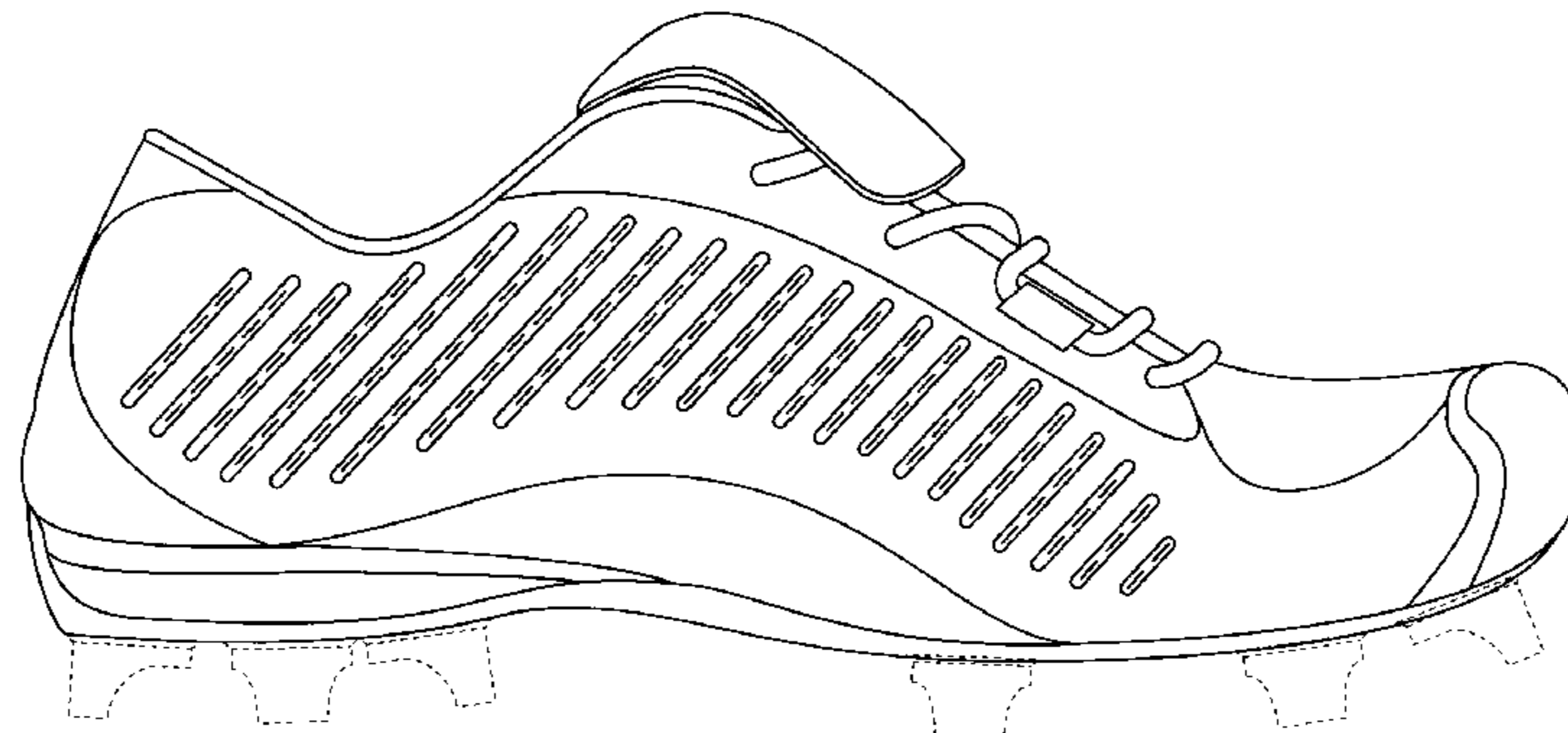
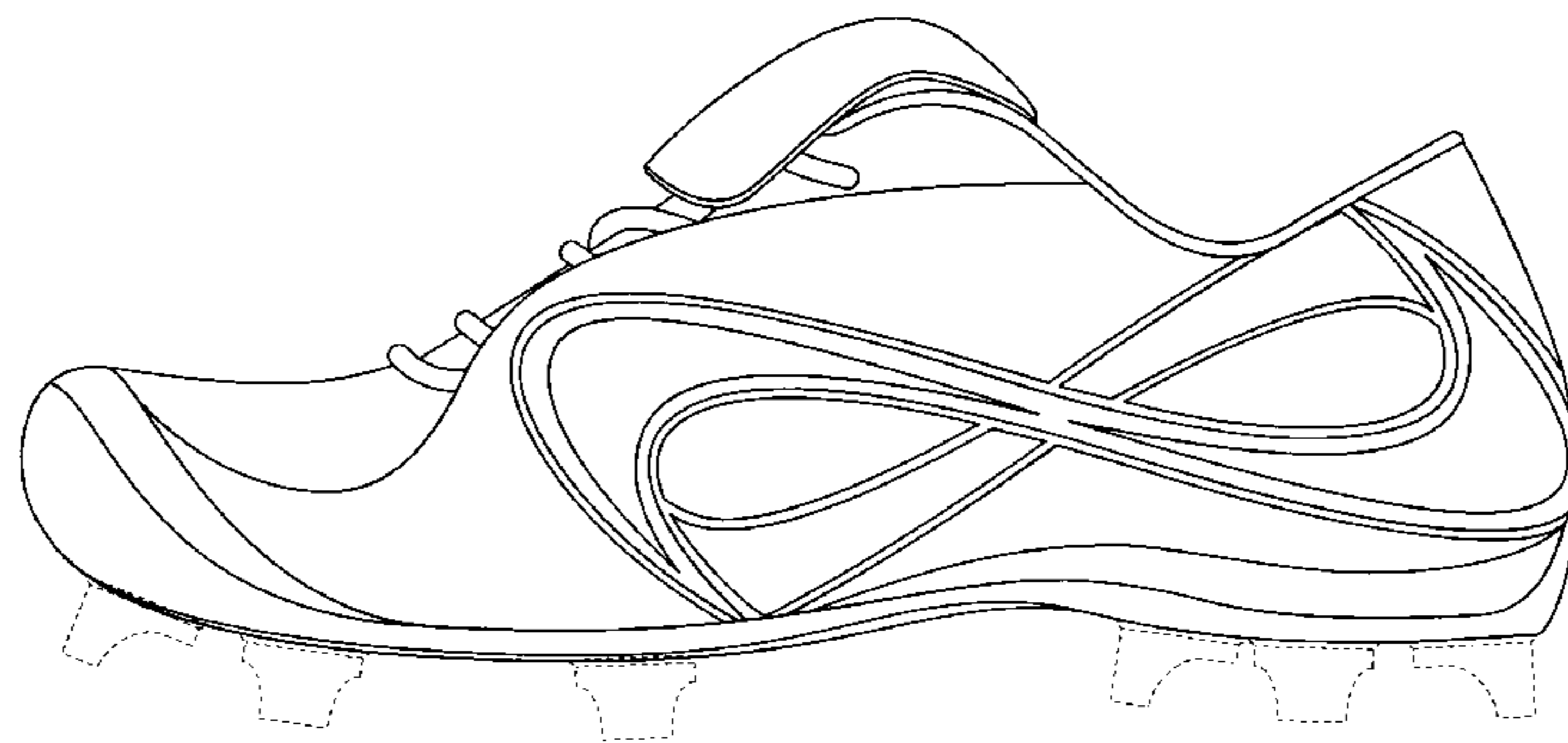

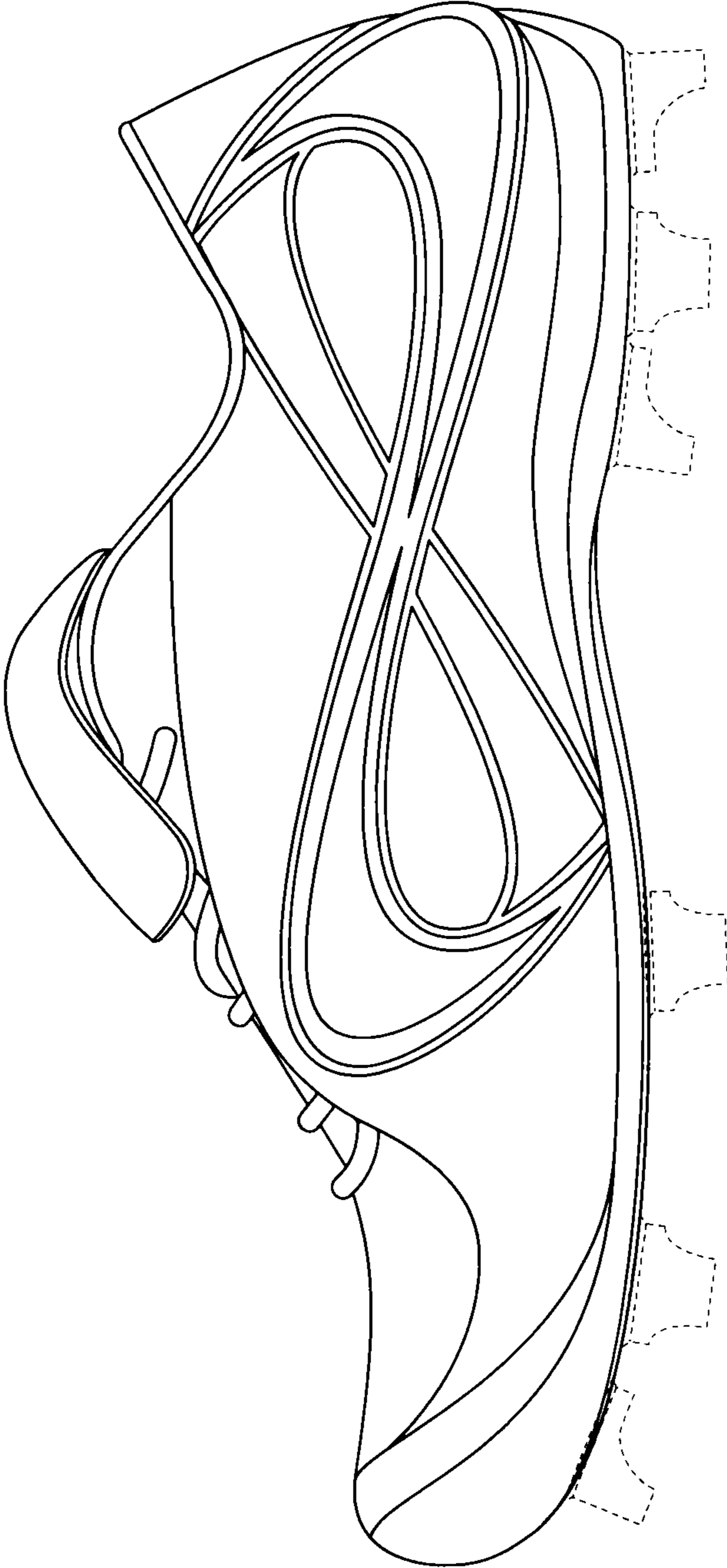

FIG. 1

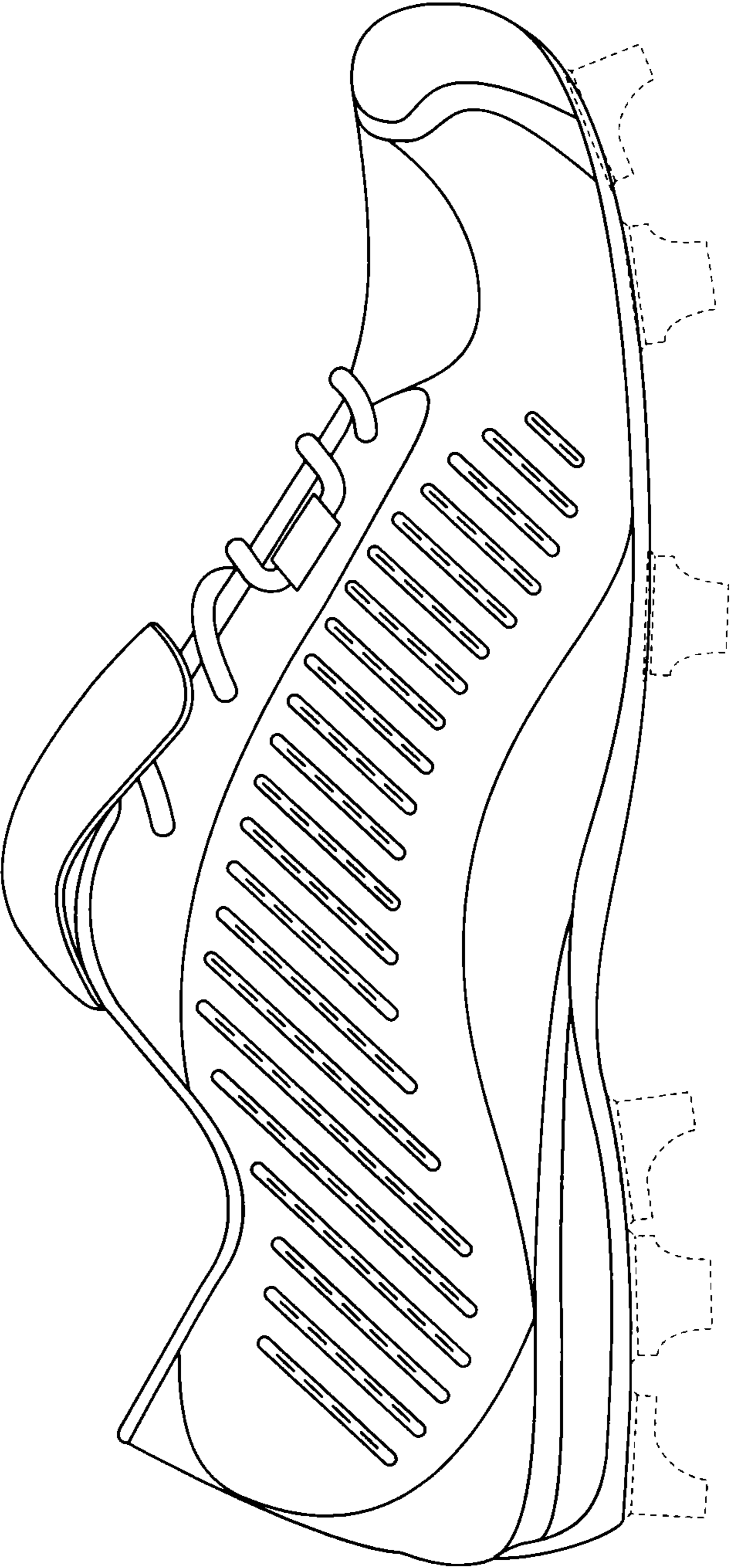

FIG. 2

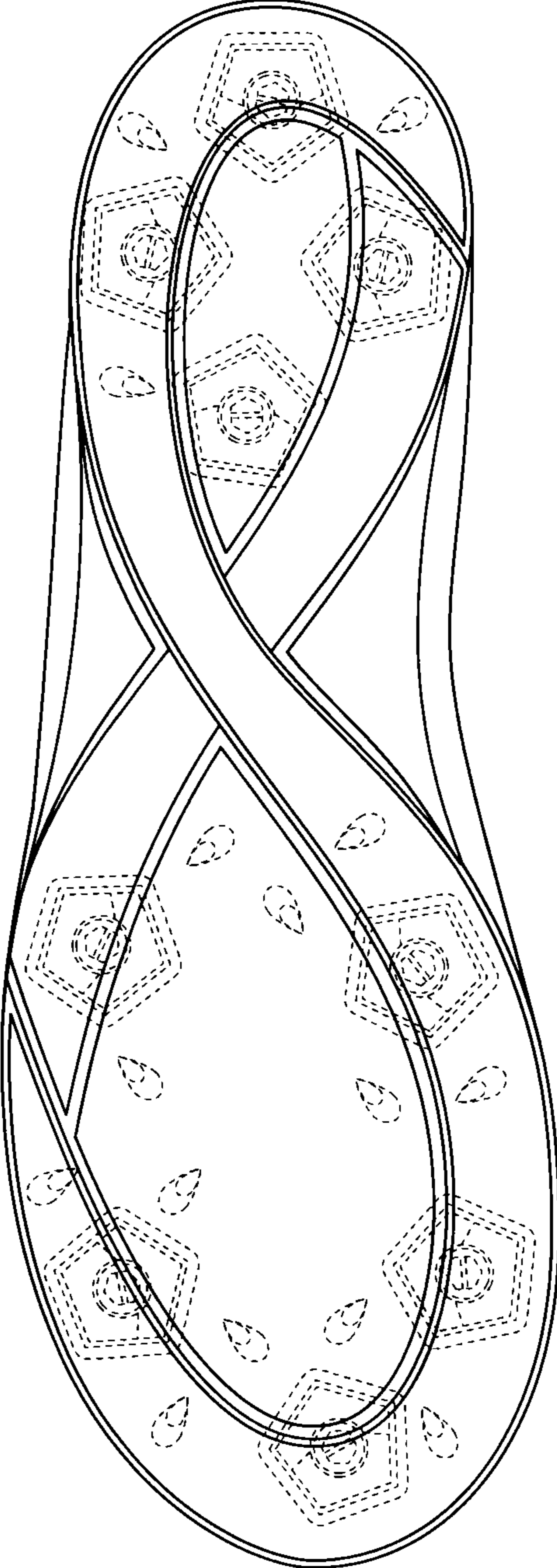

FIG. 3

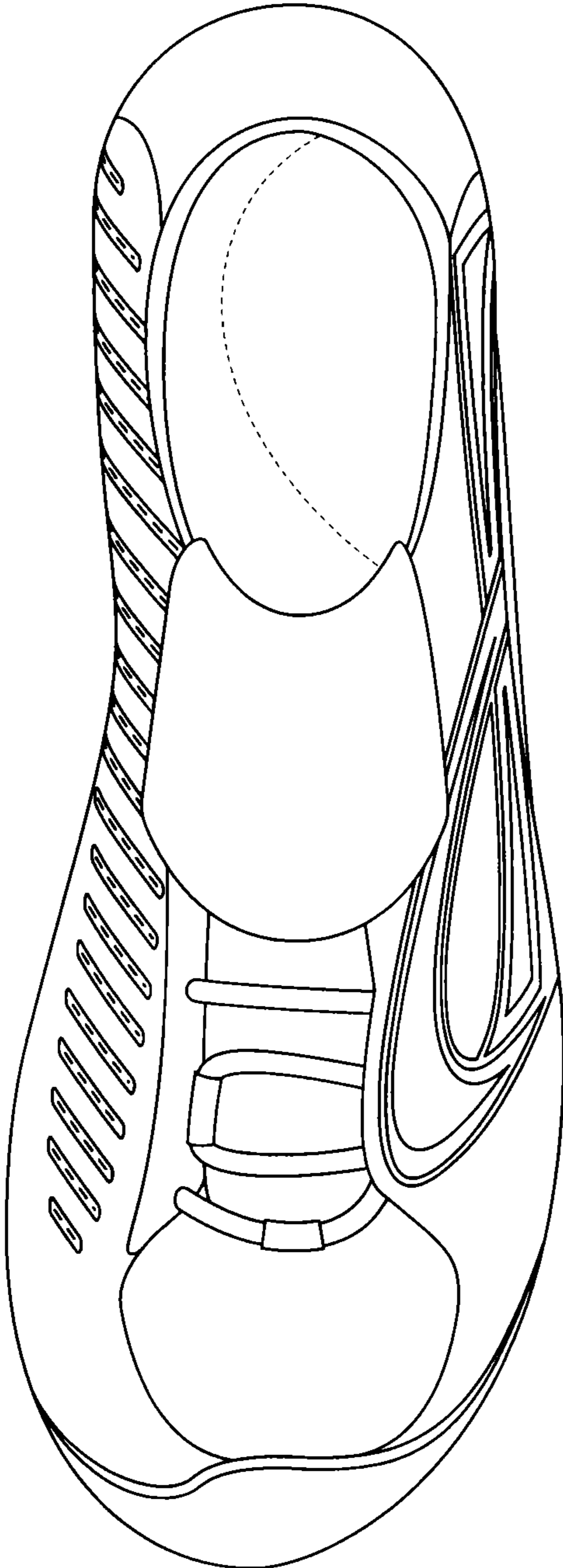
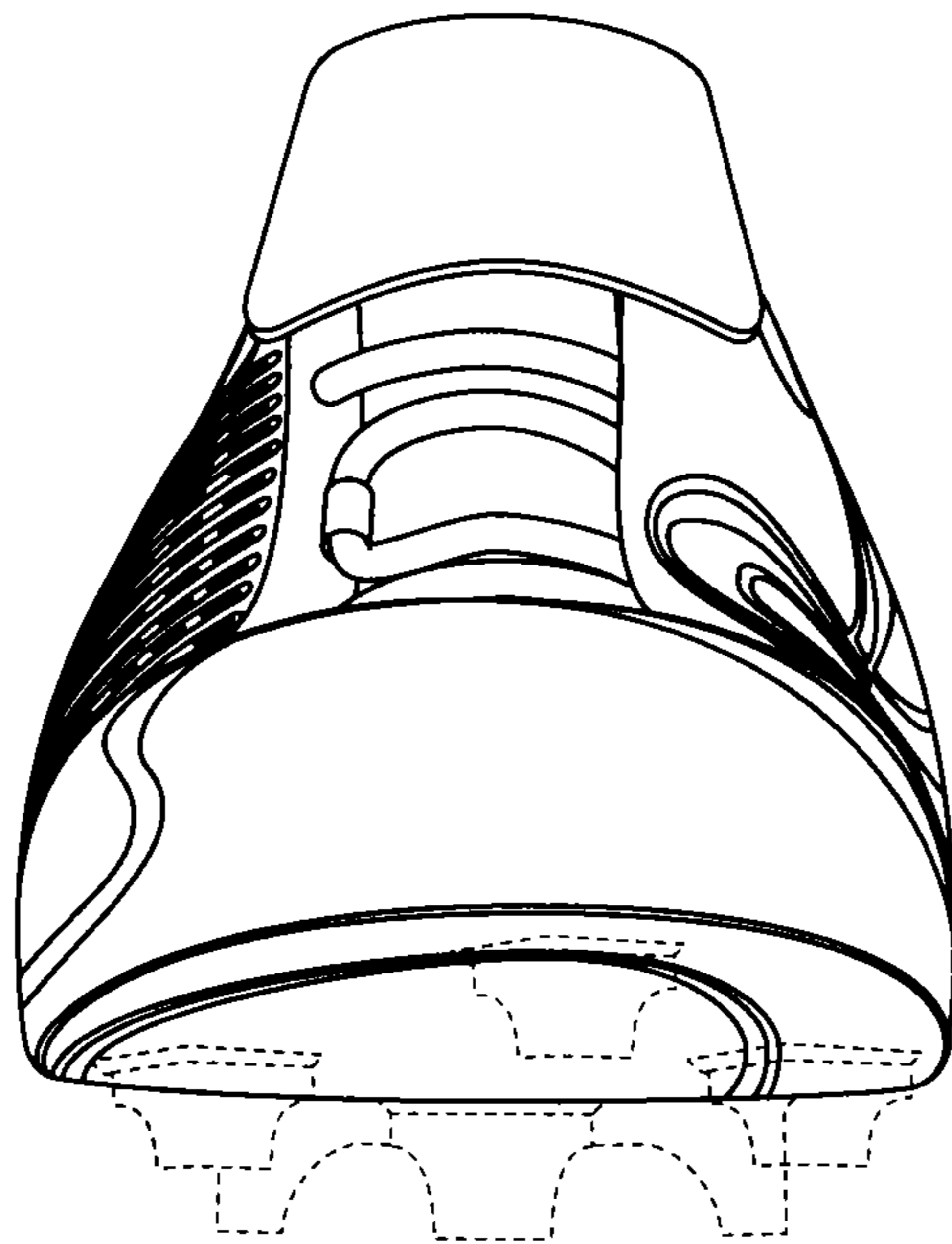
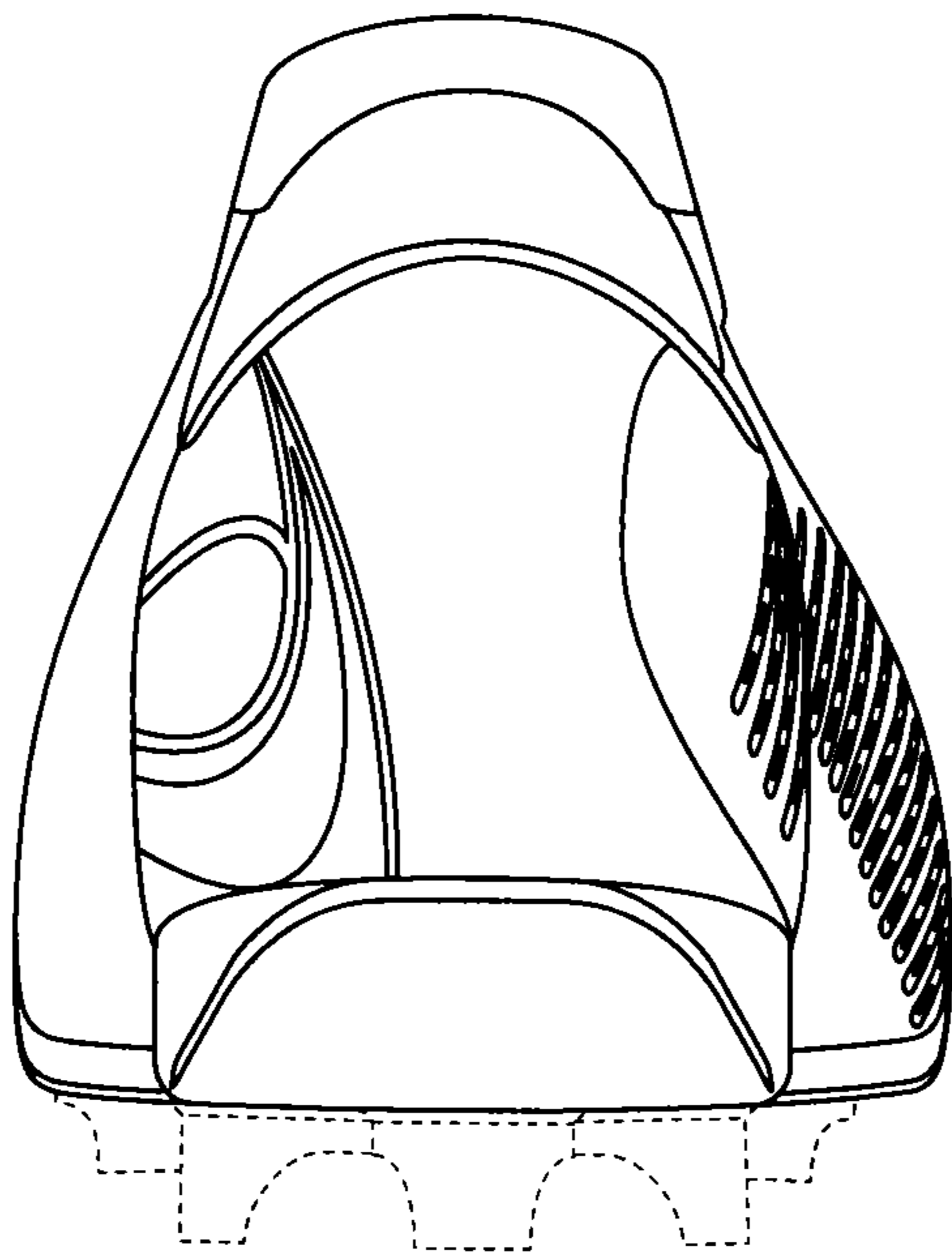

FIG. 4



**FIG. 5**



**FIG. 6**