



US00D683047S

(12) **United States Design Patent**  
**Gill et al.**

(10) **Patent No.:** **US D683,047 S**

(45) **Date of Patent:** **\*\* May 21, 2013**

(54) **WIND RESISTANT MODULAR ISO BUILDING**

(71) Applicants: **Peter E. Gill**, Tamuning, GU (US);  
**Peter E. Gill, III**, Milwaukee, WI (US)

(72) Inventors: **Peter E. Gill**, Tamuning, GU (US);  
**Peter E. Gill, III**, Milwaukee, WI (US)

(73) Assignee: **Kwikspace Guam, Inc.**, Hagatna, GU (US)

(\*\*) Term: **14 Years**

(21) Appl. No.: **29/439,854**

(22) Filed: **Dec. 17, 2012**

(51) **LOC (9) Cl.** ..... **25-03**

(52) **U.S. Cl.**  
USPC ..... **D25/22**

(58) **Field of Classification Search** ..... D25/1-37;  
52/79.1, 79.4; 135/87, 901  
See application file for complete search history.

(56) **References Cited**

U.S. PATENT DOCUMENTS

D226,074	S *	1/1973	Glisson	.....	D25/18
D259,740	S *	6/1981	Levin	.....	D25/11
4,957,323	A *	9/1990	Johnson	.....	296/24.39
D390,970	S *	2/1998	Abrams	.....	D25/22
6,862,847	B2 *	3/2005	Bigelow	.....	52/79.1
D621,954	S *	8/2010	Plumby et al.	.....	D25/33

7,765,745	B2 *	8/2010	Kmet et al.	.....	52/79.9
D671,229	S *	11/2012	Carroll	.....	D25/22
2003/0009954	A1 *	1/2003	Bradley	.....	52/79.1
2005/0066589	A1 *	3/2005	Bedell et al.	.....	52/79.1
2005/0262778	A1 *	12/2005	Allen et al.	.....	52/79.1
2010/0043308	A1 *	2/2010	Keeble	.....	52/79.1

\* cited by examiner

*Primary Examiner* — Eric Goodman

(74) *Attorney, Agent, or Firm* — Donald J. Ersler

(57) **CLAIM**

The ornamental design for a wind resistant modular ISO building, as shown and described.

**DESCRIPTION**

FIG. 1 is a top perspective view of a wind resistant modular ISO building incorporating our new design;  
 FIG. 2 is a bottom perspective view of a wind resistant modular ISO building;  
 FIG. 3 is a front view of a wind resistant modular ISO building;  
 FIG. 4 is a left side or right side view of a wind resistant modular ISO building;  
 FIG. 5 is a top plan view of a wind resistant modular ISO building; and,  
 FIG. 6 is a bottom plan view of a wind resistant modular ISO building.

The broken line showing is included for the purpose of illustrating portions of the article and forms no part of the claimed design.

**1 Claim, 6 Drawing Sheets**

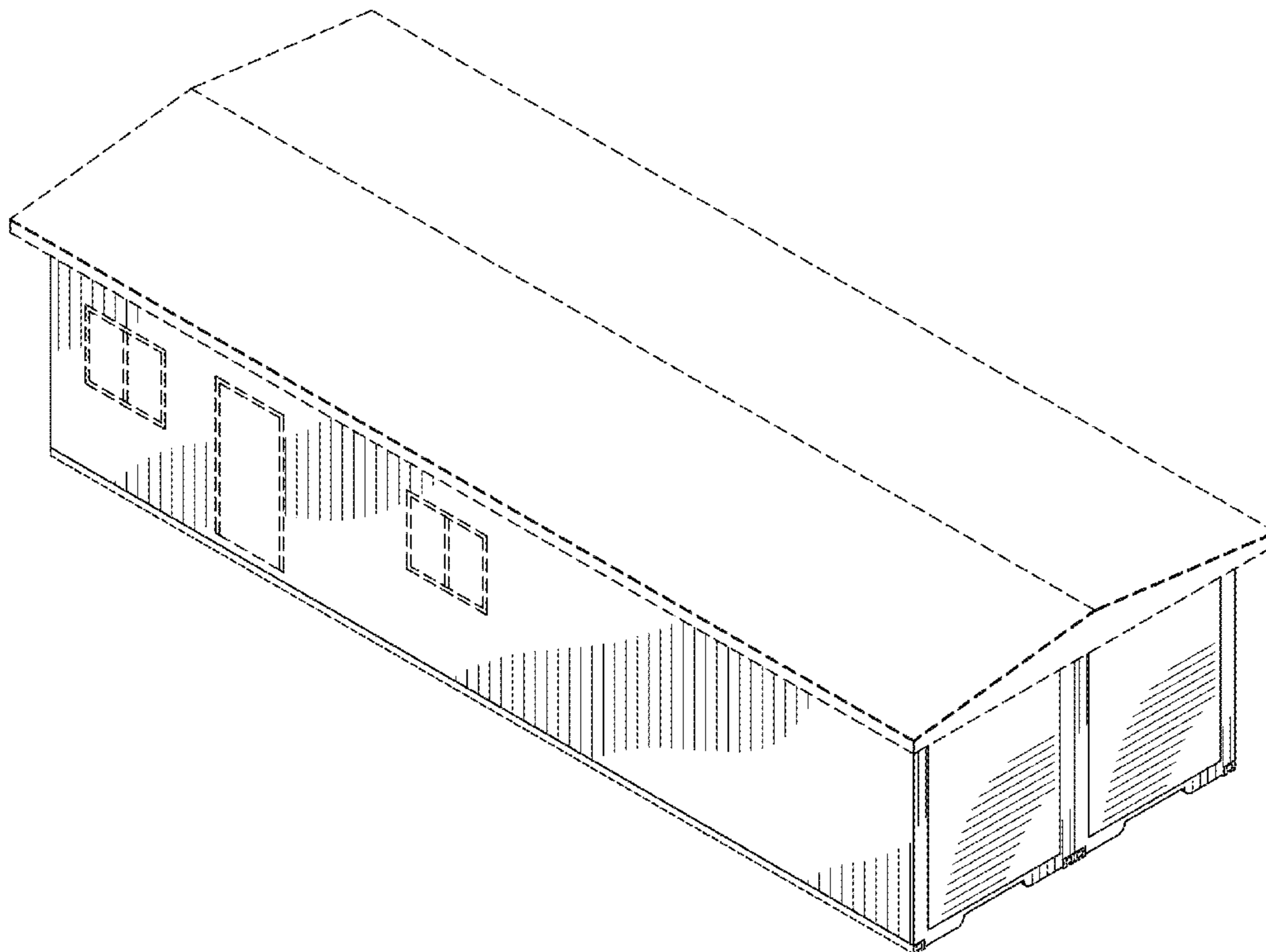

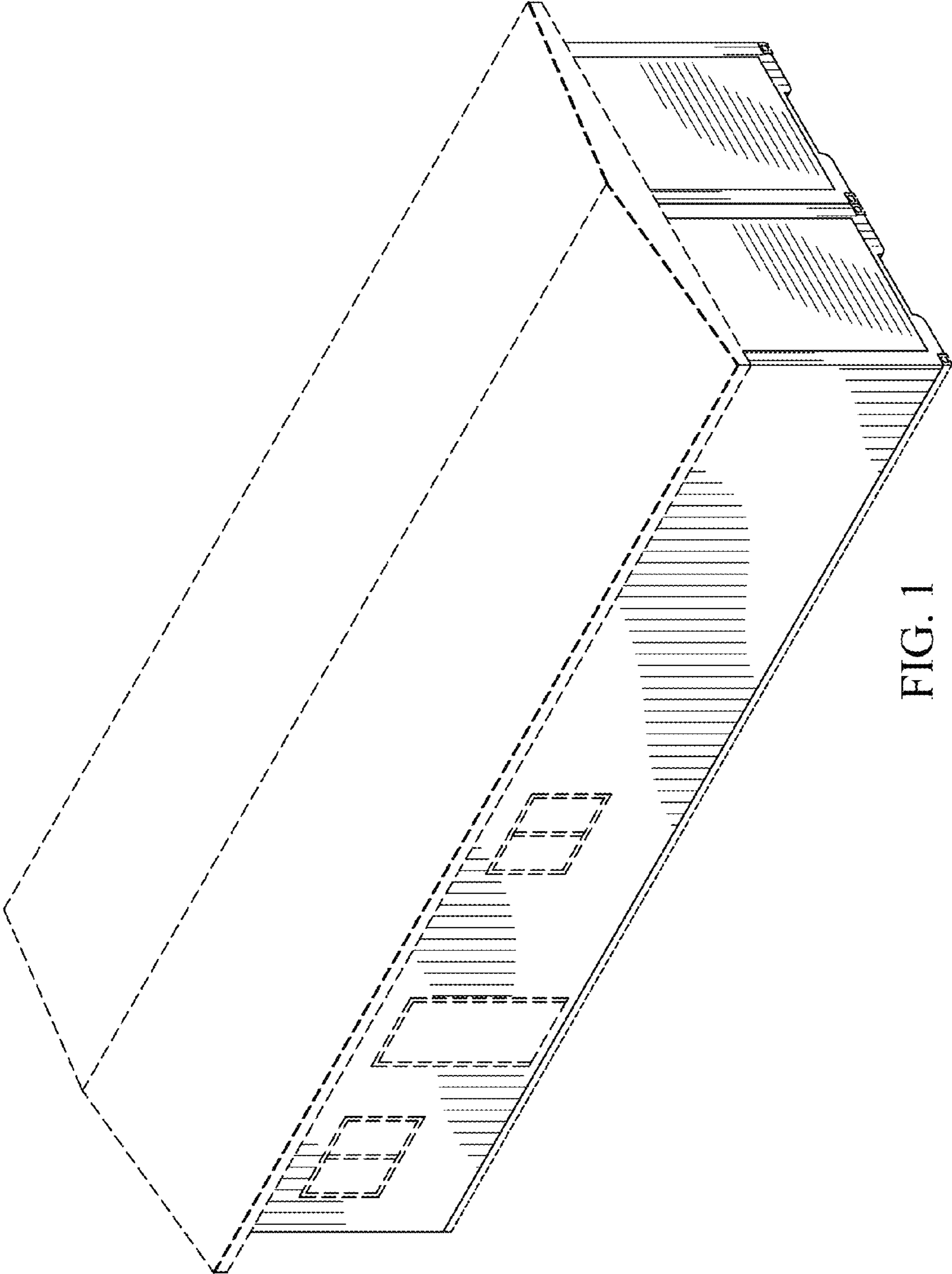

FIG. 1

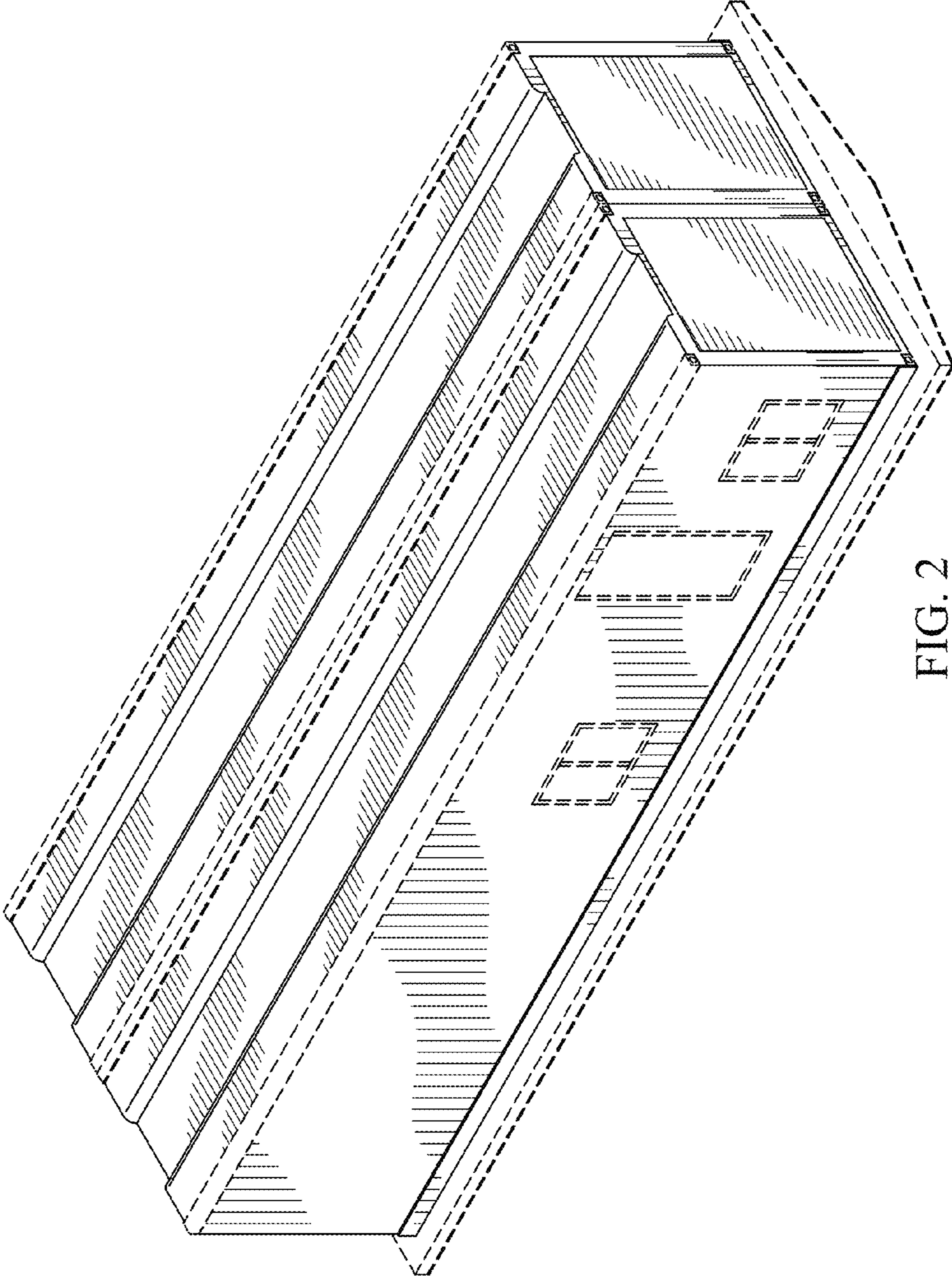

FIG. 2

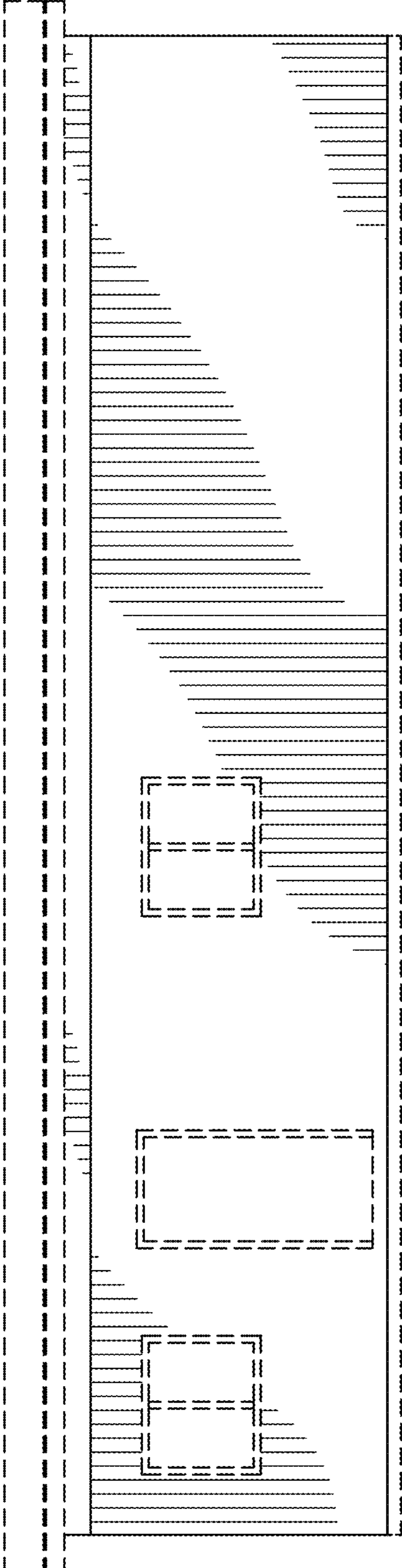

FIG. 3

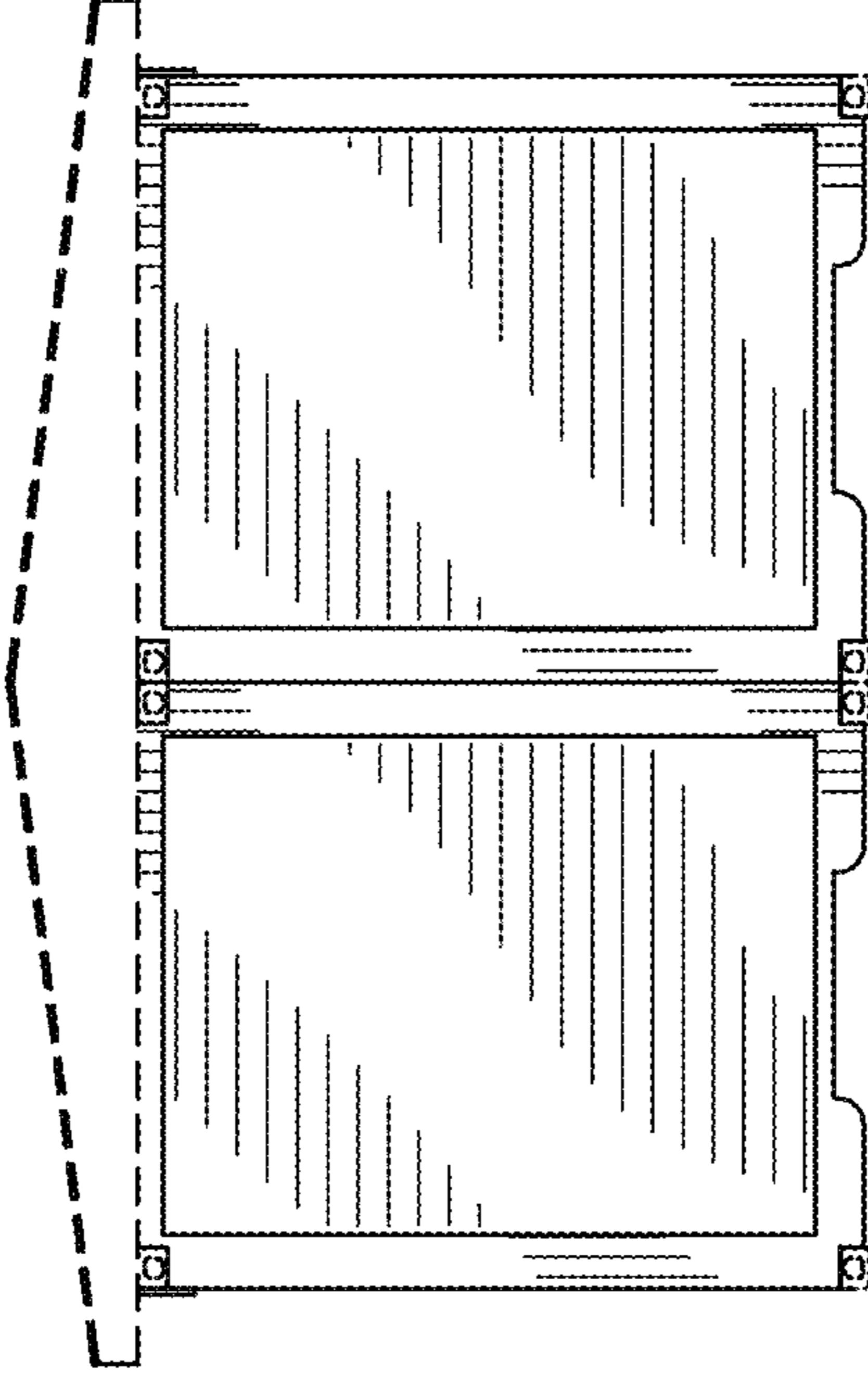

FIG. 4

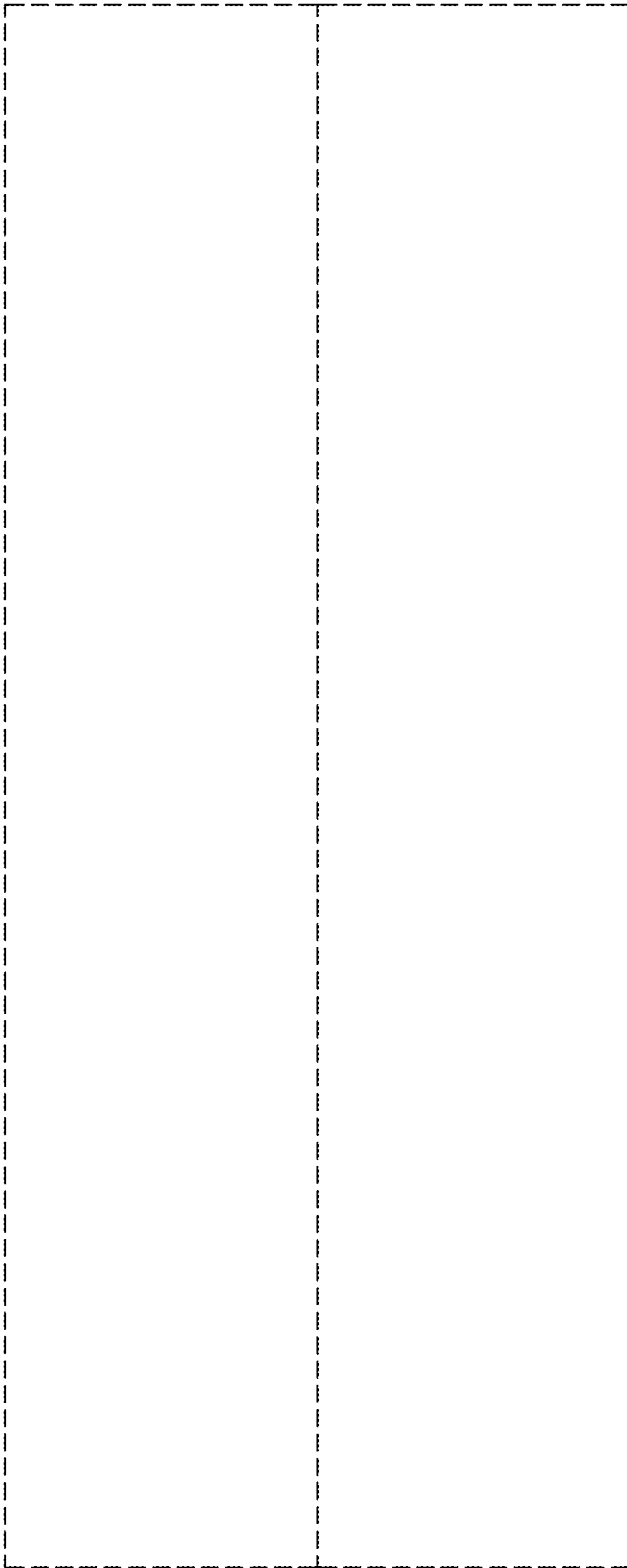

FIG. 5

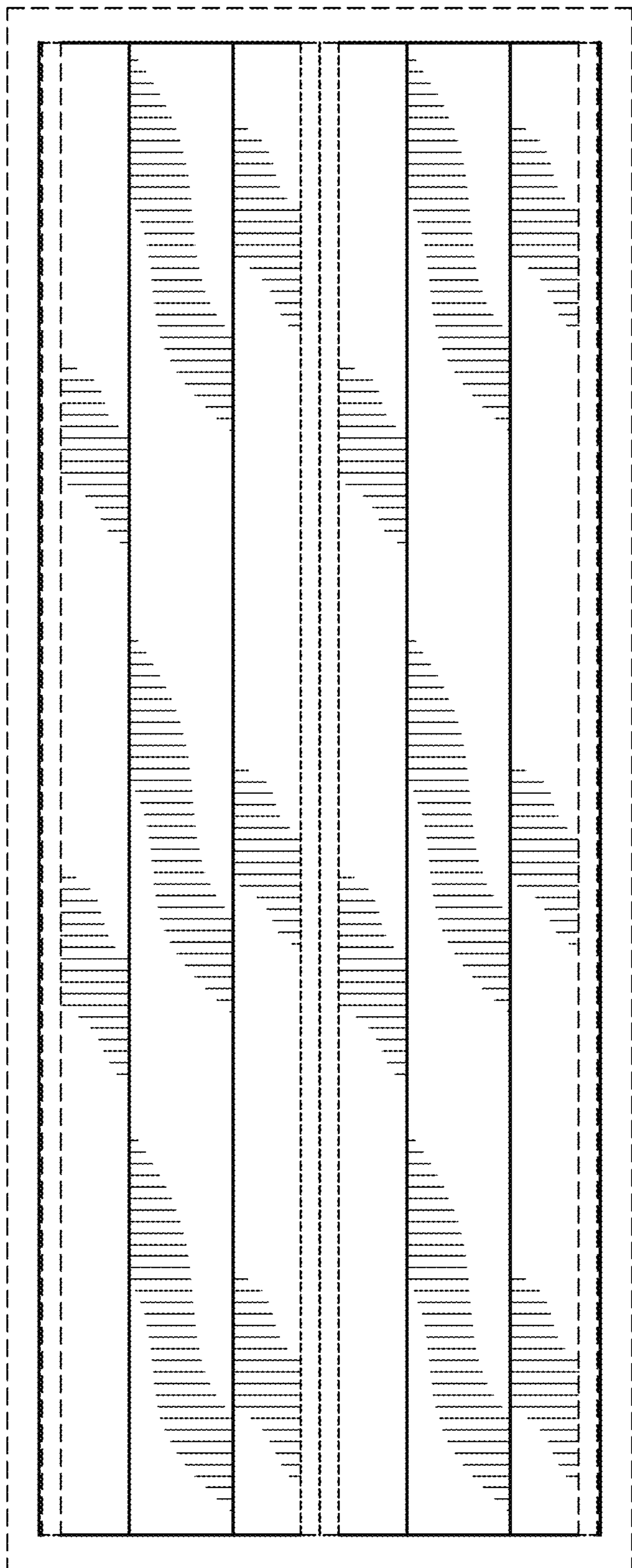

FIG. 6