



US00D682951S

(12) **United States Design Patent**
Sandhei et al.

(10) **Patent No.:** **US D682,951 S**

(45) **Date of Patent:** **** May 21, 2013**

(54) **DOLLHOUSE UNIT**

(75) Inventors: **Jill Sandhei**, St. Paul, MN (US); **Mark Chase**, Minneapolis, MN (US)

(73) Assignee: **Target Brands, Inc.**, Minneapolis, MN (US)

(**) Term: **14 Years**

(21) Appl. No.: **29/424,529**

(22) Filed: **Jun. 13, 2012**

(51) **LOC (9) Cl.** **21-01**

(52) **U.S. Cl.**
USPC **D21/506**

(58) **Field of Classification Search** D21/506,
D21/509, 511; D25/1, 32; D9/636, 637,
D9/640, 433; 434/72, 79, 96, 260; 446/69,
446/75, 110, 476-478, 479
See application file for complete search history.

(56) **References Cited**

U.S. PATENT DOCUMENTS

1,845,254	A *	2/1932	Fancher	446/110
2,062,735	A	12/1936	Warren	
2,114,886	A	4/1938	Merriman	
2,441,761	A *	5/1948	Guelicher	446/110
D156,001	S	11/1949	Haynes	
2,506,844	A	4/1950	Smith	
2,544,833	A	3/1951	Hammond et al.	
2,589,588	A	3/1952	Winnemore	
3,236,003	A *	2/1966	Flood, Jr.	446/110
3,295,225	A *	1/1967	Sodergren	434/72
3,392,462	A *	7/1968	Everhart	434/72
3,400,485	A	9/1968	Callin et al.	
3,577,672	A *	5/1971	Nutting	446/85
3,779,623	A	12/1973	Motohashi	
3,906,659	A *	9/1975	Walmer	446/110
D241,959	S *	10/1976	Jaros	D21/506
D243,110	S	1/1977	Friesen	

(Continued)

OTHER PUBLICATIONS

“Barbie Big Box Furniture Set,” printed from www.target.com/Barbie-Big-Box-Furniture-Set/dp/B0037XA2MI/r...aracter-bin%2Ctarget_com_brand-bin&searchRank=pmrank&frombrowse=1 Admitted Prior Art (4 pages).

(Continued)

Primary Examiner — Cynthia M Chin

(74) *Attorney, Agent, or Firm* — Griffiths & Seaton PLLC

(57) **CLAIM**

The ornamental design for a dollhouse unit, as shown and described.

DESCRIPTION

FIG. 1 is a front, perspective view of a dollhouse unit showing a first embodiment of our new design; FIG. 2 is a front view thereof; FIG. 3 is a rear view thereof; FIG. 4 is a right side view thereof, the left side view being a mirror image of the right side view; and FIG. 5 is a top view thereof, the bottom view being identical to the front view.

FIG. 6 is a front, perspective view of the dollhouse unit of FIG. 1 shown in smaller scale and with additional environmental subject matter; FIG. 7 is a front view thereof; FIG. 8 is a rear view thereof; FIG. 9 is a right side view thereof; FIG. 10 is a left side view thereof; FIG. 11 is a top view thereof; and, FIG. 12 is a bottom view thereof.

The features shown in broken lines with consistent dash lengths in FIGS. 1-12 illustrate dollhouse unit ornamentation, features, and/or environment that form no part of the claimed design.

1 Claim, 11 Drawing Sheets

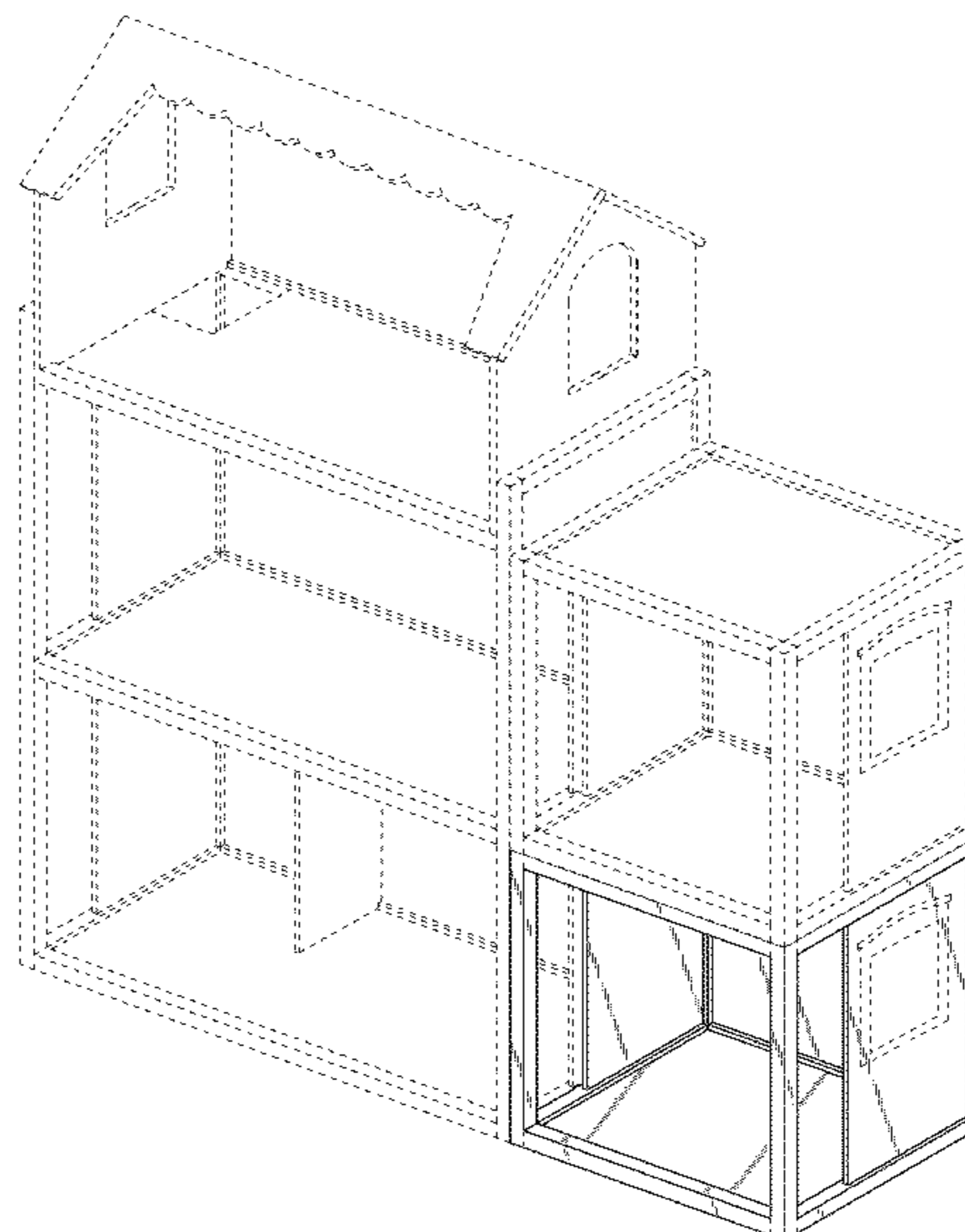
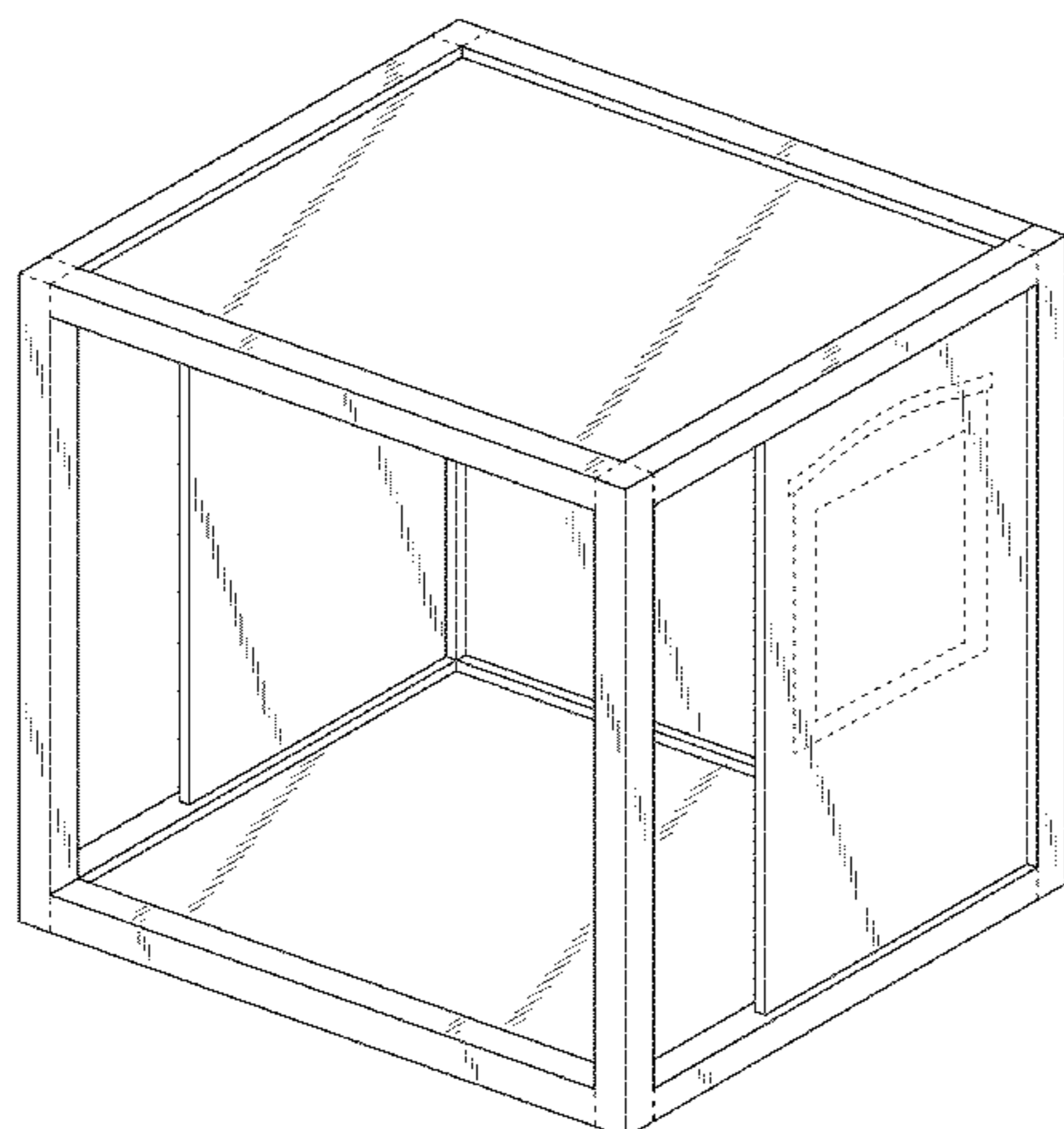

US D682,951 S

Page 2

U.S. PATENT DOCUMENTS

D247,984 S 5/1978 Lunde
D250,057 S 10/1978 Morrison et al.
D251,030 S 2/1979 Gordon, Sr.
D251,209 S 2/1979 Gordon, Sr.
D251,266 S 3/1979 Gordon, Sr.
D251,814 S 5/1979 Christ
D251,866 S 5/1979 Christ
D251,867 S 5/1979 Christ
D251,868 S 5/1979 Christ
D252,111 S 6/1979 Friesen
D252,293 S 7/1979 Gordon, Sr.
4,195,437 A * 4/1980 Ace 446/104
D254,920 S 5/1980 Kimbrough
D255,131 S 5/1980 Gordon, Sr.
D255,257 S * 6/1980 Smith et al. D21/511
D256,930 S 9/1980 Hanley et al.
4,219,960 A * 9/1980 Walmer et al. 446/110
4,233,778 A * 11/1980 Lemelson 446/92
4,306,371 A * 12/1981 Walmer et al. 446/110
4,470,647 A 9/1984 Bishoff et al.
4,508,519 A 4/1985 Becker
4,723,820 A 2/1988 Kroneck
D311,566 S 10/1990 Ciganko
5,154,656 A * 10/1992 Milstein 446/120
D340,482 S 10/1993 Aker et al.
5,423,709 A * 6/1995 Summers 446/110
D381,706 S 7/1997 Norton
D390,906 S 2/1998 Pipik et al.
5,779,517 A * 7/1998 Clarke 446/110
5,797,219 A * 8/1998 Crosswell 52/69
D400,821 S 11/1998 Bowman
5,876,261 A * 3/1999 Bach et al. 446/110
5,961,364 A * 10/1999 Bach et al. 446/110
6,261,147 B1 7/2001 Bach et al.

6,520,831 B1 * 2/2003 Craig 446/476
6,527,609 B1 * 3/2003 Rowland et al. 446/110
6,565,413 B2 5/2003 Brownrigg
D488,516 S 4/2004 Gilbert
D492,740 S 7/2004 Gilbert
7,241,198 B1 * 7/2007 Boone 446/110
D639,350 S 6/2011 Sodt et al.
D640,765 S * 6/2011 Corradi et al. D21/837
D657,428 S * 4/2012 Bryant D21/506
D657,429 S * 4/2012 Bryant D21/511
2010/0093257 A1 4/2010 Elliott
2012/0015582 A1 1/2012 van Tilburg

OTHER PUBLICATIONS

“Small World Toys Deluxe Feltland Doll House,” www.drtoy.com/2001_b/top100_01_86.html, available at least as early as Jan. 19, 2011 per www.internetarchive.org (2 pages).
“Hase Weiss Dollhouse,” www.kidsmodern.com/product/1000055/, available at least as early as Mar. 12, 2010 per www.internetarchive.org (2 pages).
“Modular Dollhouse by Pretend Play,” printed from <http://cgi.ebay.com/Modular-Dollhouse-Pretend-Play-99-99-Retail-/1605685401691> Admitted Prior Art (5 pages).
“Maxim Design by You Dollhouse,” printed from www.target.com/p/Maxim-Design-by-You-Dollhouse/-/A-10887462#?Ink=sc_qi_detailbutton Admitted Prior Art (6 pages).
“Ohdeedoh Modular Doll House,” printed from www.ohdeedoh.com/ohdeedoh/toys-kids/modular-doll-house-019510 Admitted Prior Art (undated).
“Toideloi Stackhouse,” printed from www.toideloi.com/stackhouse.html Admitted Prior Art (6 pages).

* cited by examiner

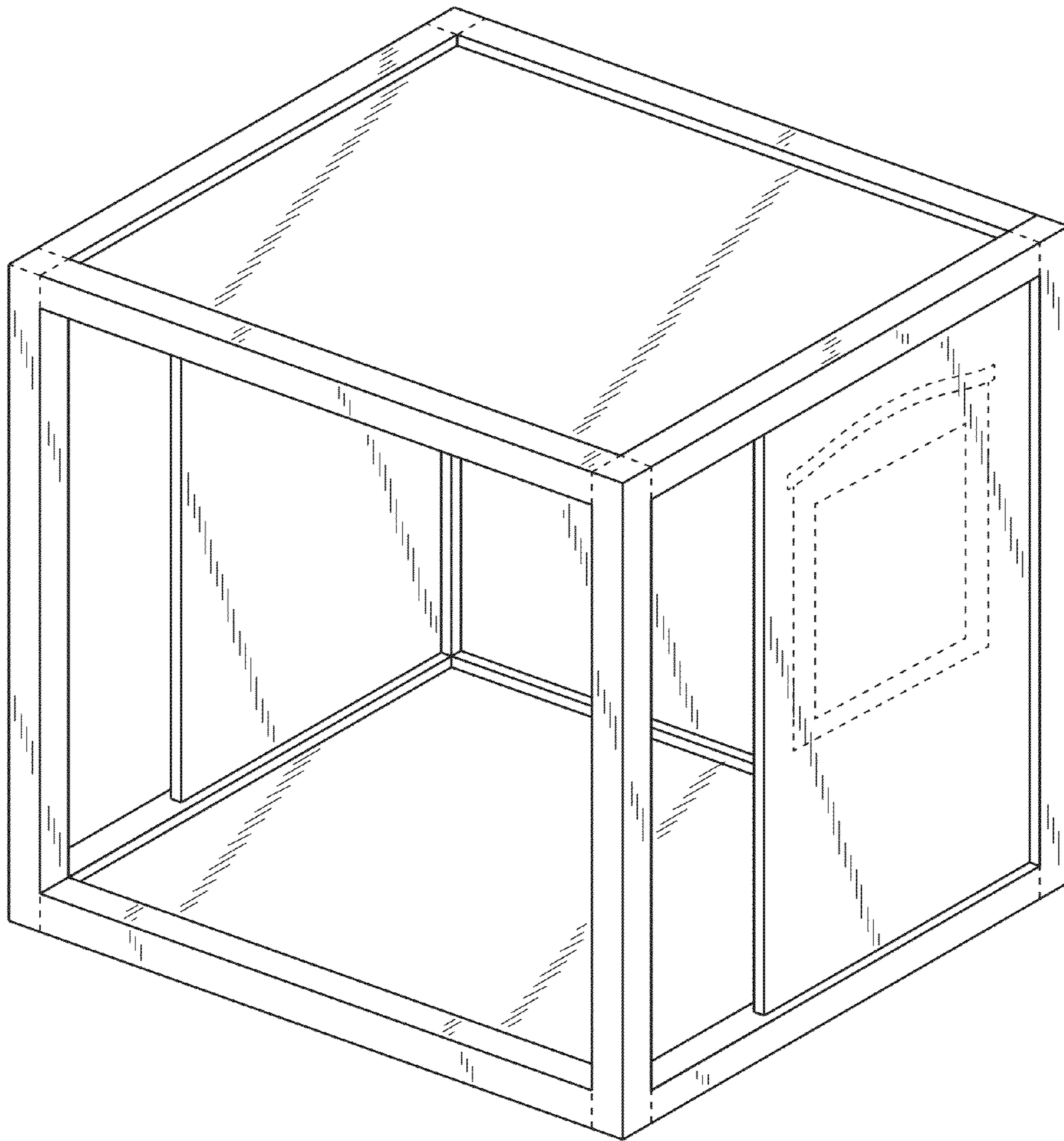

FIG. 1

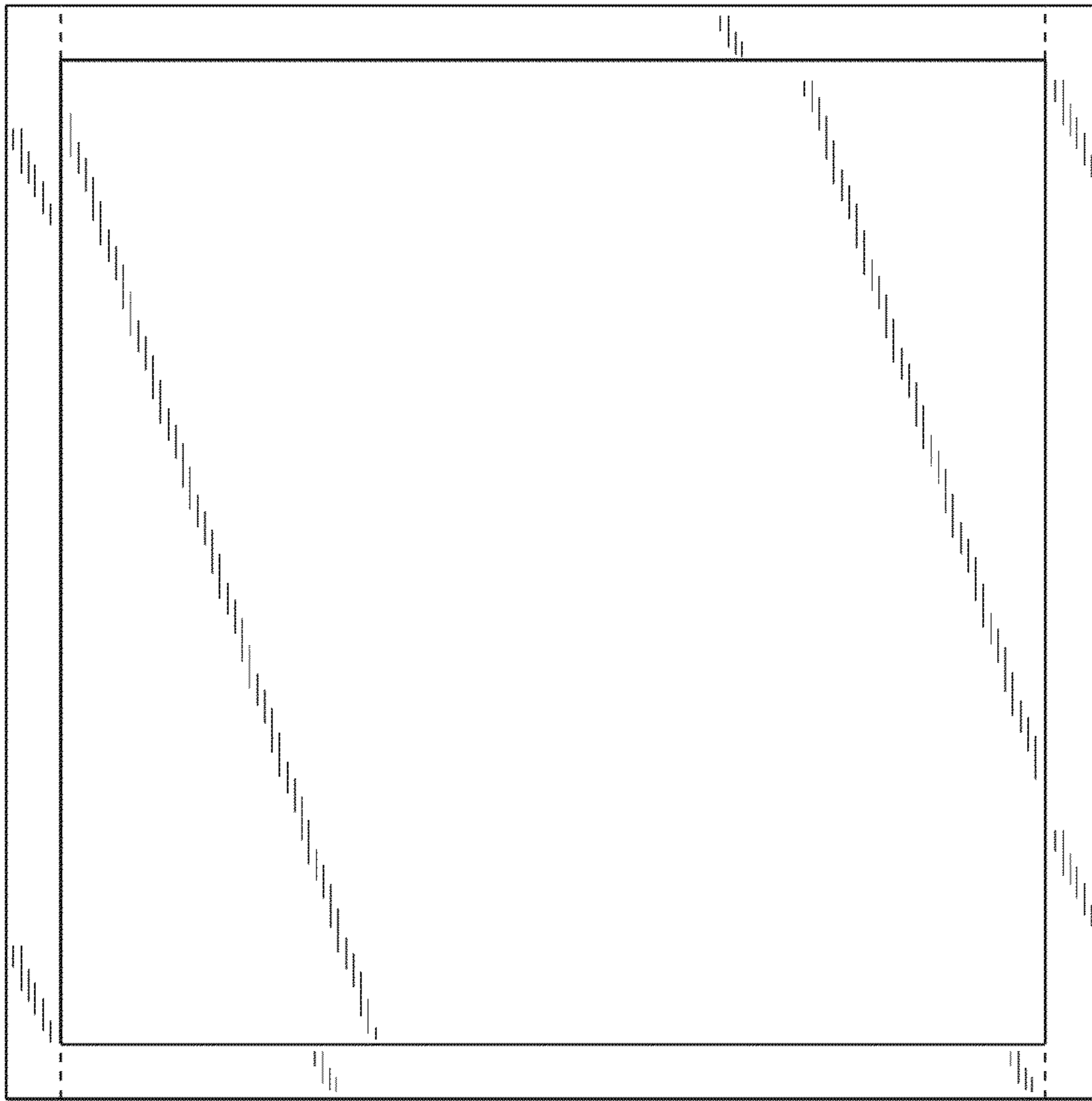

FIG. 2

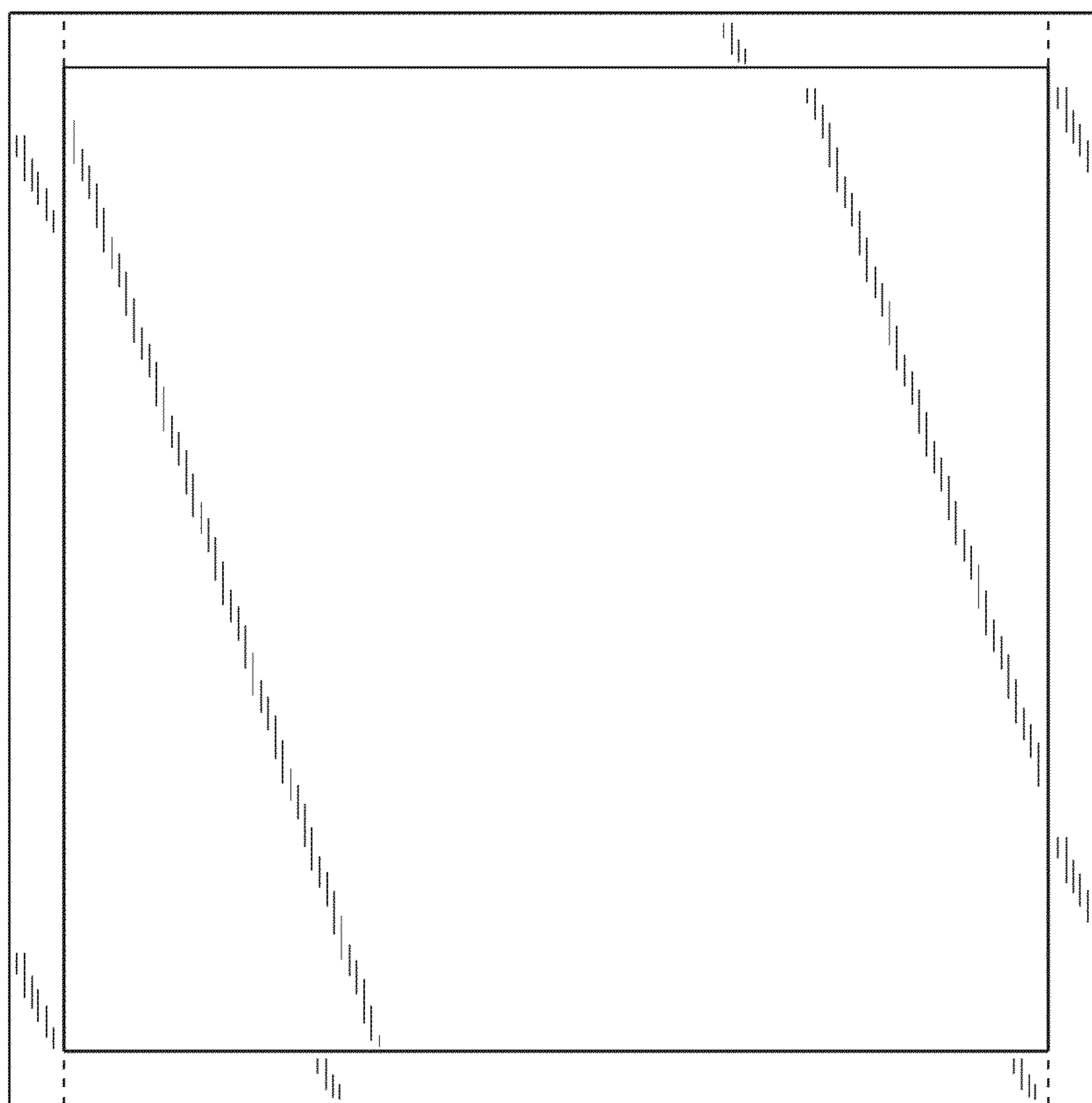

FIG. 3

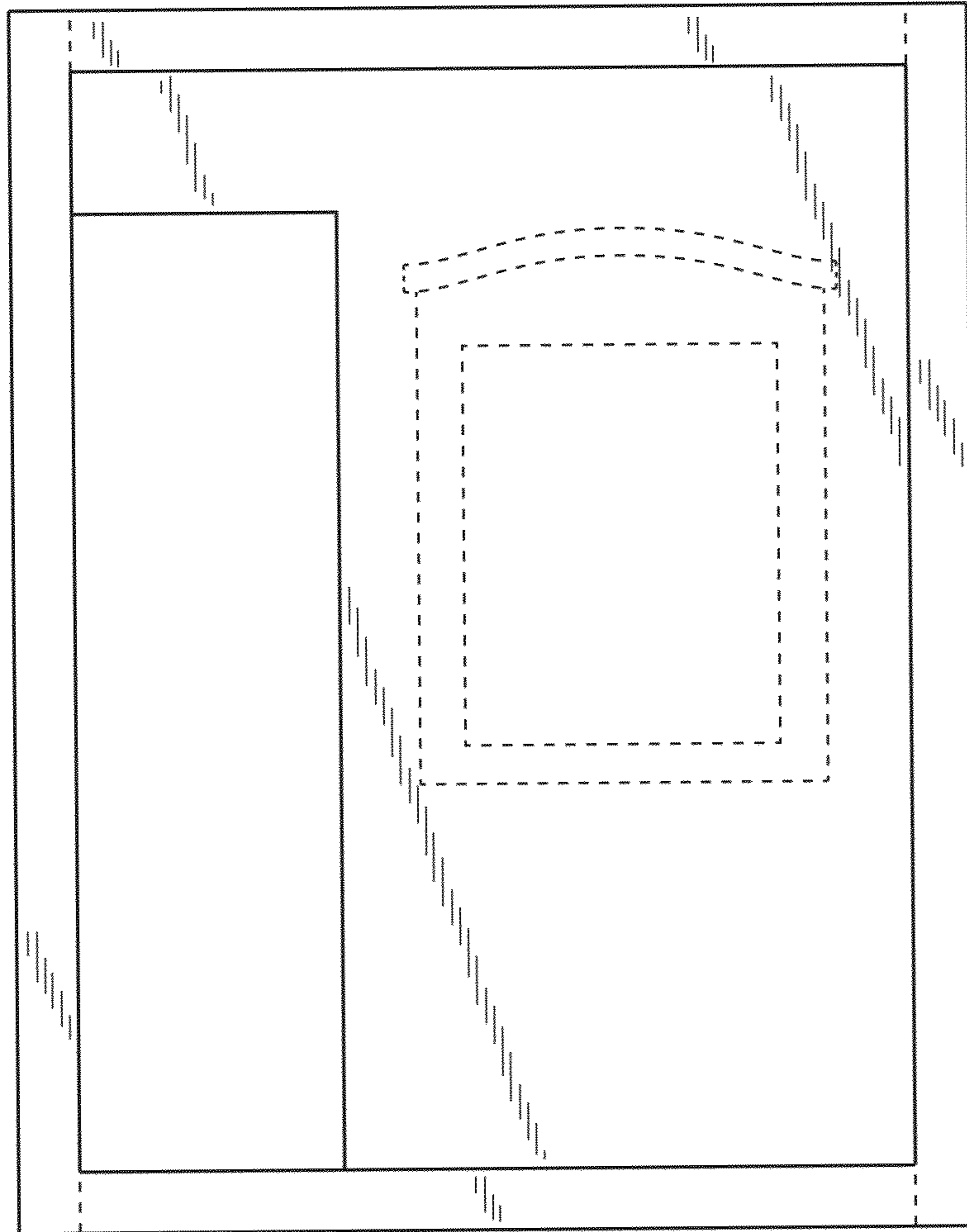

FIG. 4

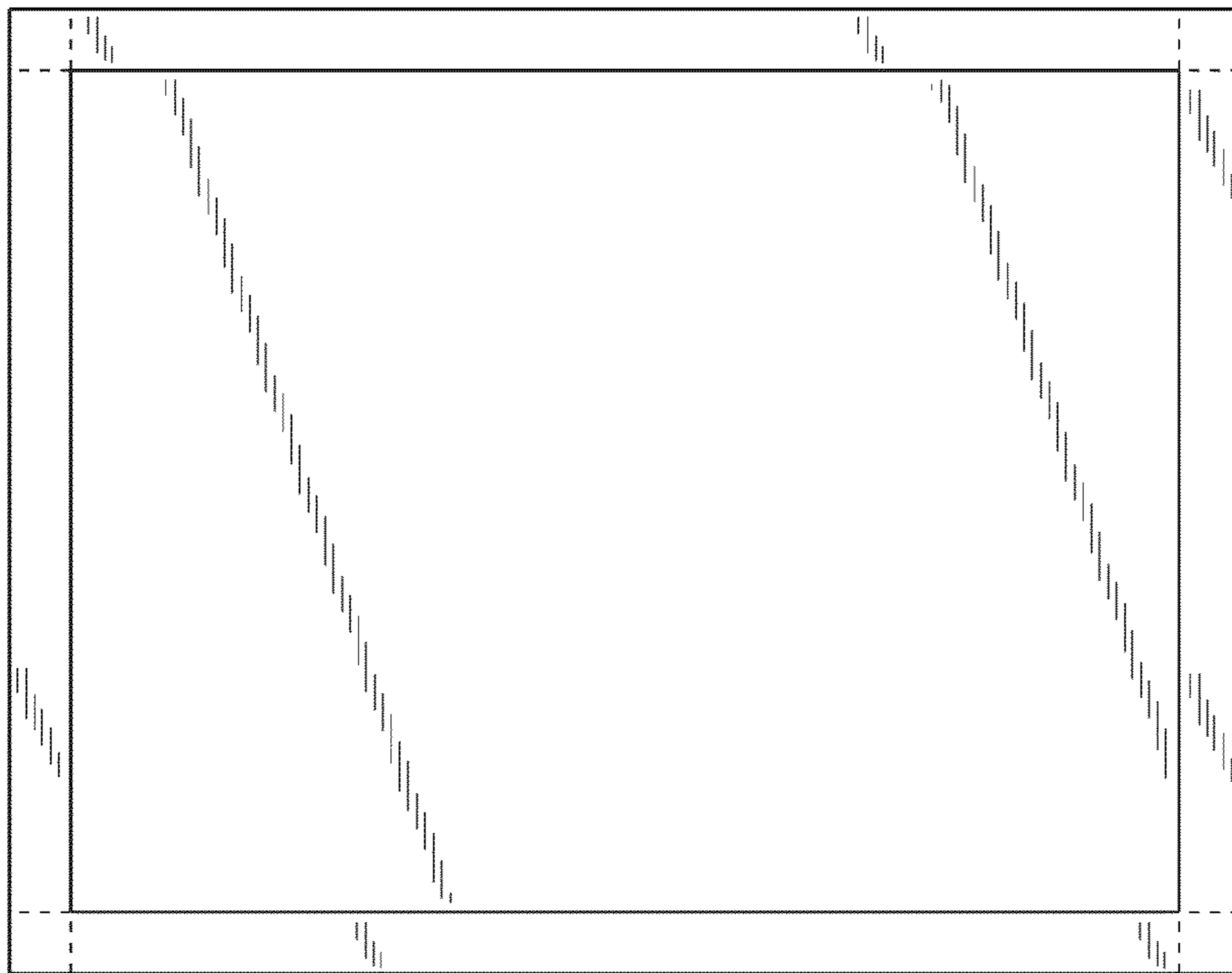

FIG. 5

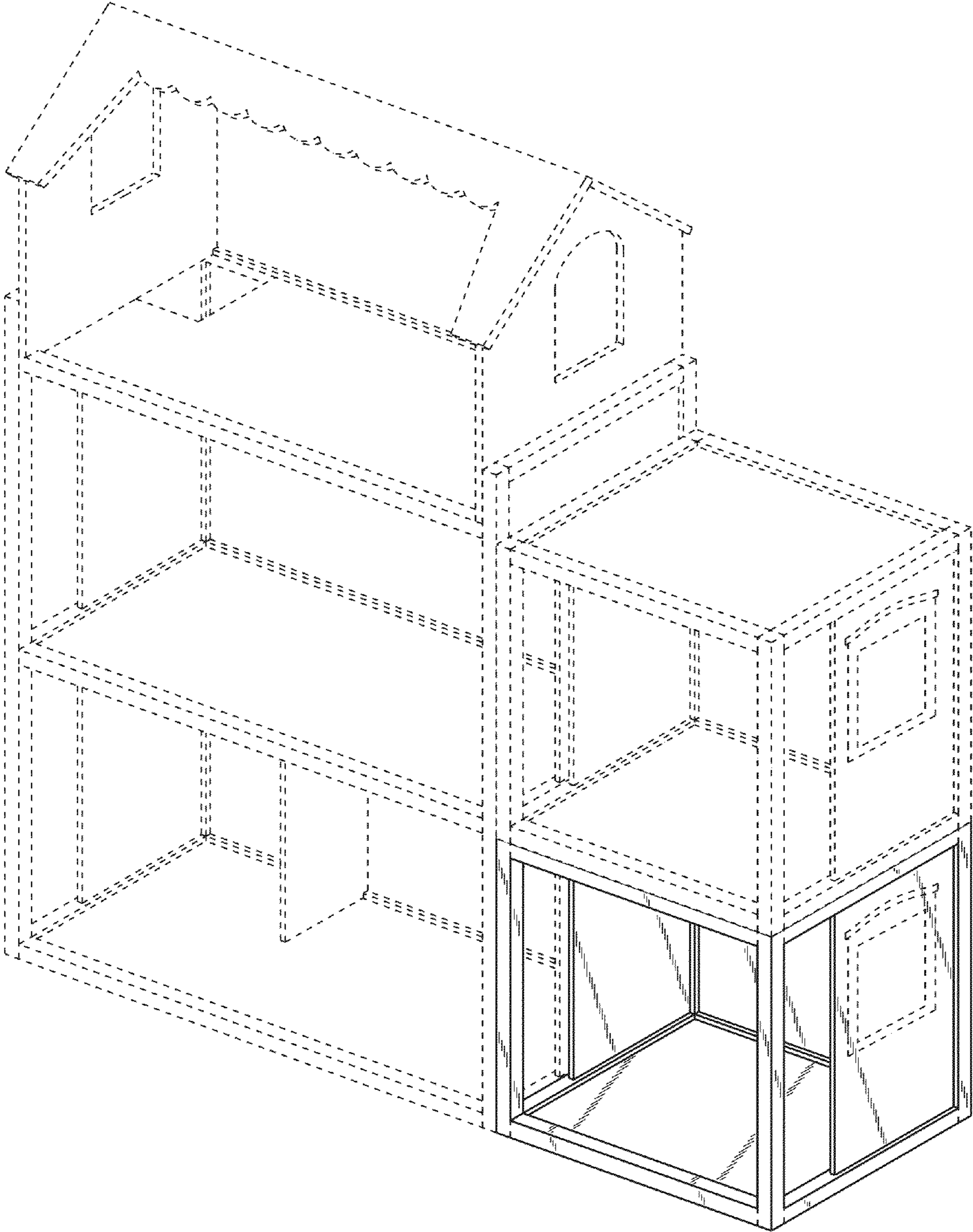

FIG. 6

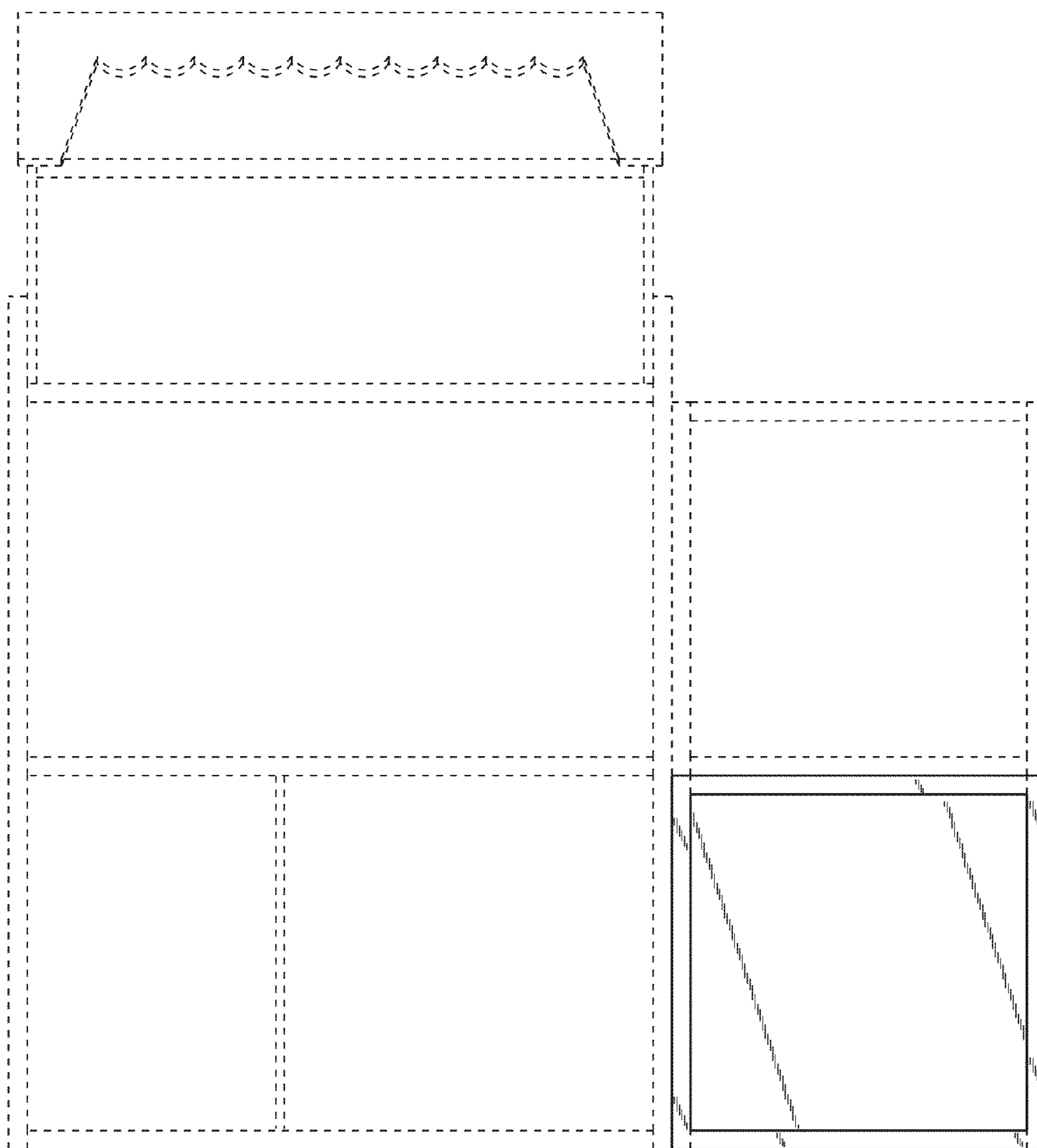

FIG. 7

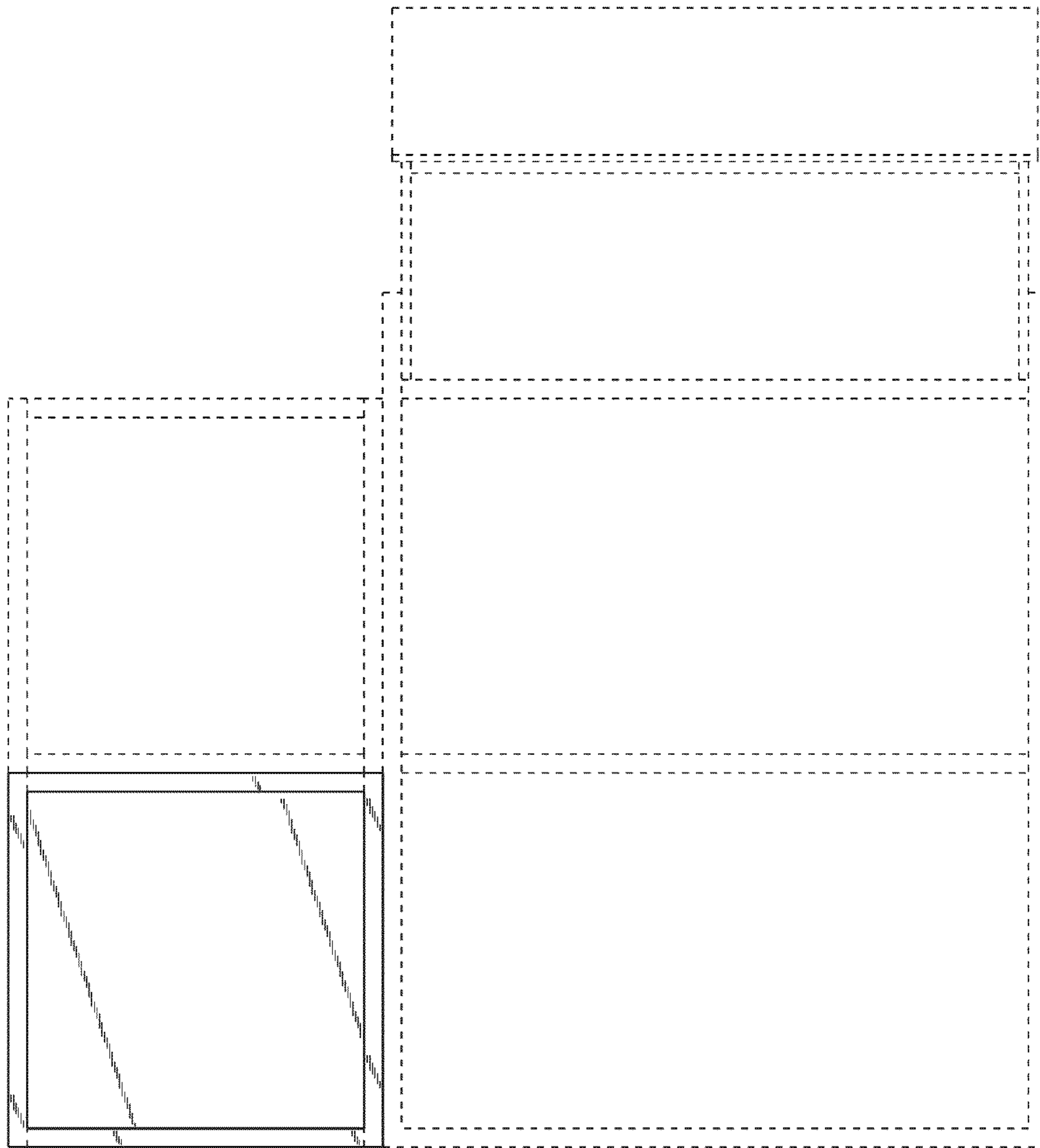

FIG. 8

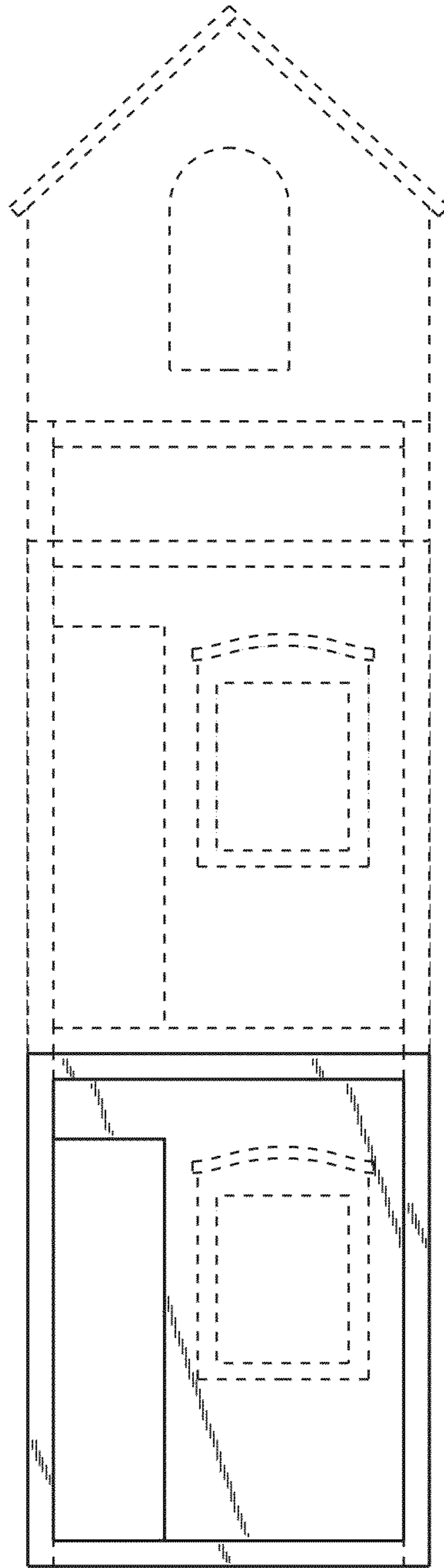

FIG. 9

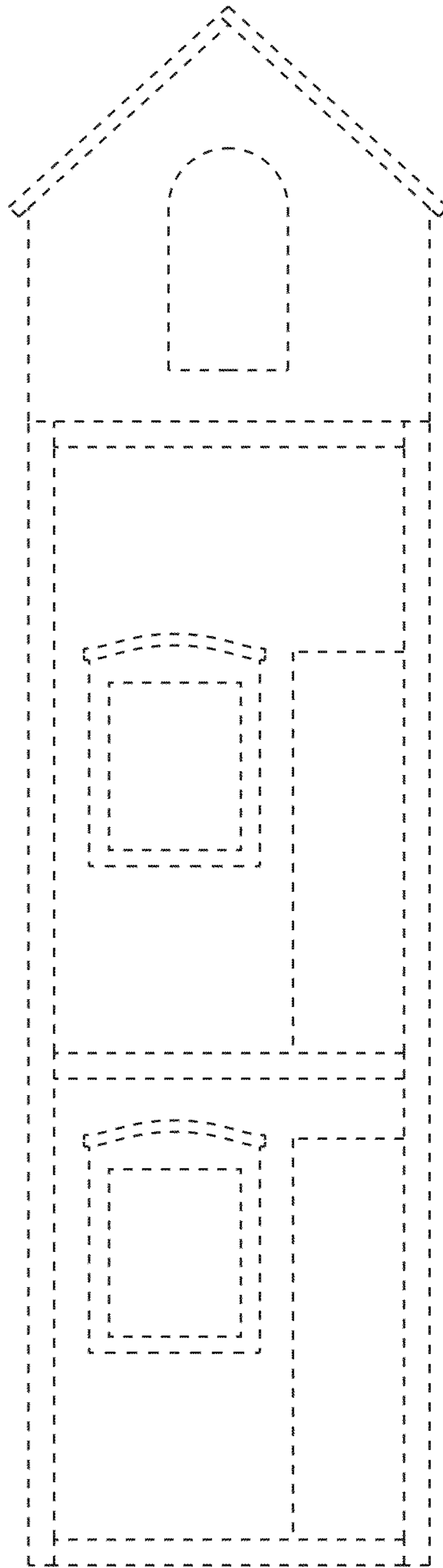

FIG. 10

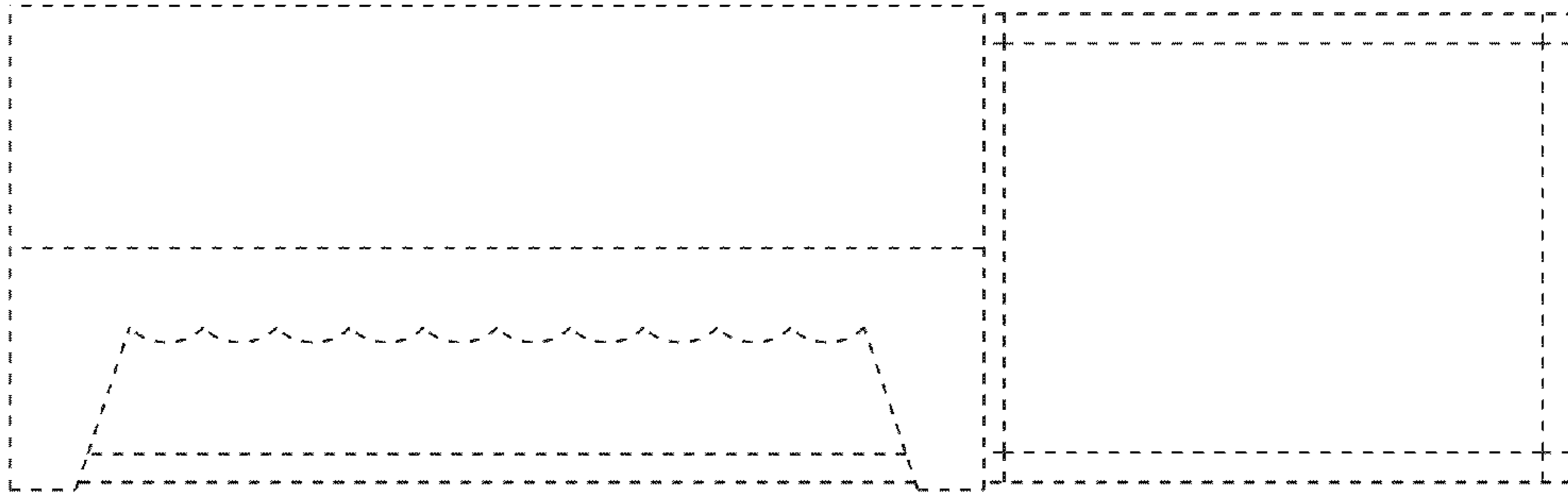

FIG. 11

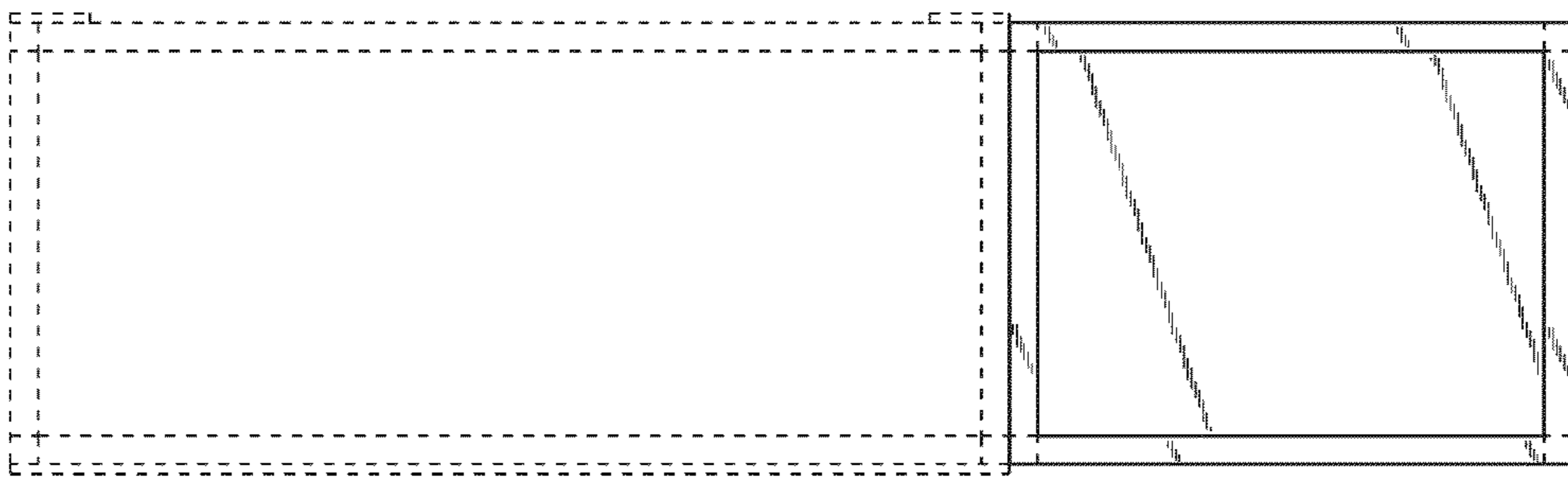

FIG. 12