



US00D682782S

(12) **United States Design Patent**  
**Yamamoto et al.**

(10) **Patent No.:** **US D682,782 S**  
(45) **Date of Patent:** **\*\* May 21, 2013**

(54) **ENGINE FOR A BRUSHCUTTER**

FOREIGN PATENT DOCUMENTS

(75) Inventors: **Yuji Yamamoto**, Anjo (JP); **Yuki Nakamura**, Numazu (JP); **Yasuyuki Sakakibara**, Numazu (JP)

EM 001851593-0001 4/2011  
JP D1386579 S 5/2010

\* cited by examiner

(73) Assignee: **Makita Corporation**, Anjo-shi (JP)

*Primary Examiner* — Derrick Holland

(\*\*) Term: **14 Years**

(74) *Attorney, Agent, or Firm* — Global IP Counselors, LLP

(21) Appl. No.: **29/416,086**

(57) **CLAIM**

The ornamental design for an engine for a brushcutter, as shown and described.

(22) Filed: **Mar. 19, 2012**

**DESCRIPTION**

(30) **Foreign Application Priority Data**

Oct. 14, 2011 (JP) ..... 2011-23558

(51) **LOC (9) Cl.** ..... **13-01**

(52) **U.S. Cl.**  
USPC ..... **D13/112**

(58) **Field of Classification Search** ..... D13/112,  
D13/110, 113, 114, 116, 118, 122, 184, 199;  
D8/1, 7, 8; D15/1, 5, 17; 56/233, 234, 236;  
123/1 A, 195 A, 195 C, 195 P, 557; 310/10,  
310/11, 20, 36, 89  
See application file for complete search history.

FIG. 1 is a front perspective view of an engine for a brushcutter in accordance with our new design;  
FIG. 2 is a rear perspective view of the engine for a brushcutter in accordance with our new design;  
FIG. 3 is a front elevational view of the engine for a brushcutter in accordance with our new design;  
FIG. 4 is a rear elevational view of the engine for a brushcutter in accordance with our new design;  
FIG. 5 is a top plan view of the engine for a brushcutter in accordance with our new design;  
FIG. 6 is a bottom plan view of the engine for a brushcutter in accordance with our new design;  
FIG. 7 is a right side elevational view of the engine for a brushcutter in accordance with our new design;  
FIG. 8 is a left side elevational view of the engine for a brushcutter in accordance with our new design; and,  
FIG. 9 is a front perspective view of the engine for a brushcutter in accordance with our new design illustrating a state in which a brushcutter attachment is attached to the engine.  
The broken lines showing environment in FIGS. 1-9 represents unclaimed subject matter and forms no part of the claimed design.

(56) **References Cited**

U.S. PATENT DOCUMENTS

D342,875 S \* 1/1994 Franke et al. .... D8/8  
D525,195 S \* 7/2006 Palese ..... D13/112  
D528,127 S \* 9/2006 Nagel et al. .... D15/1  
D540,255 S \* 4/2007 Maeda et al. .... D13/113  
D588,062 S \* 3/2009 Bao et al. .... D13/122  
7,743,755 B2 \* 6/2010 Herzer ..... 123/557  
D627,724 S \* 11/2010 Cai ..... D13/116  
7,896,368 B2 \* 3/2011 Craig et al. .... 280/47.24  
D648,194 S \* 11/2011 Tinius ..... D8/8

**1 Claim, 9 Drawing Sheets**

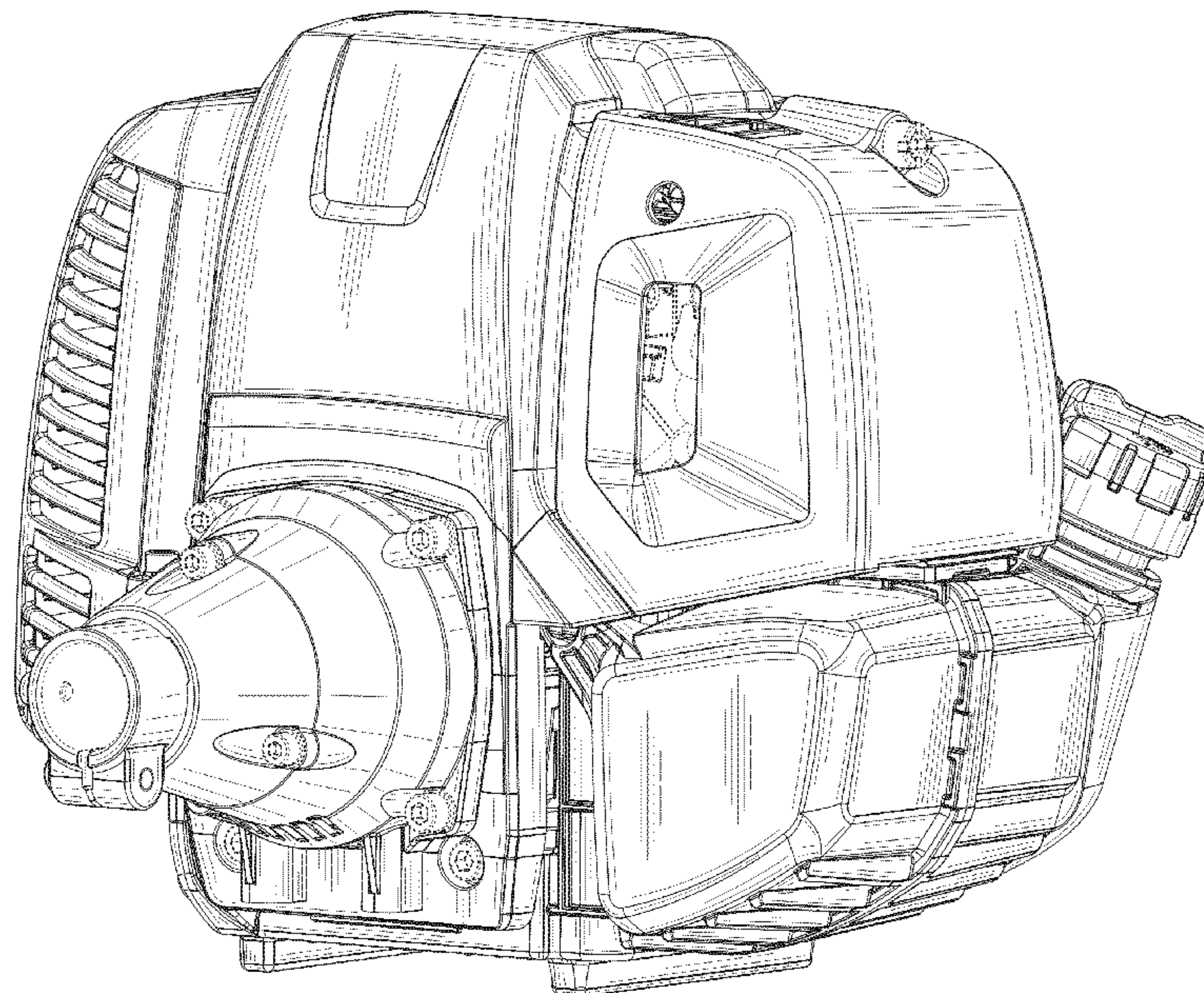



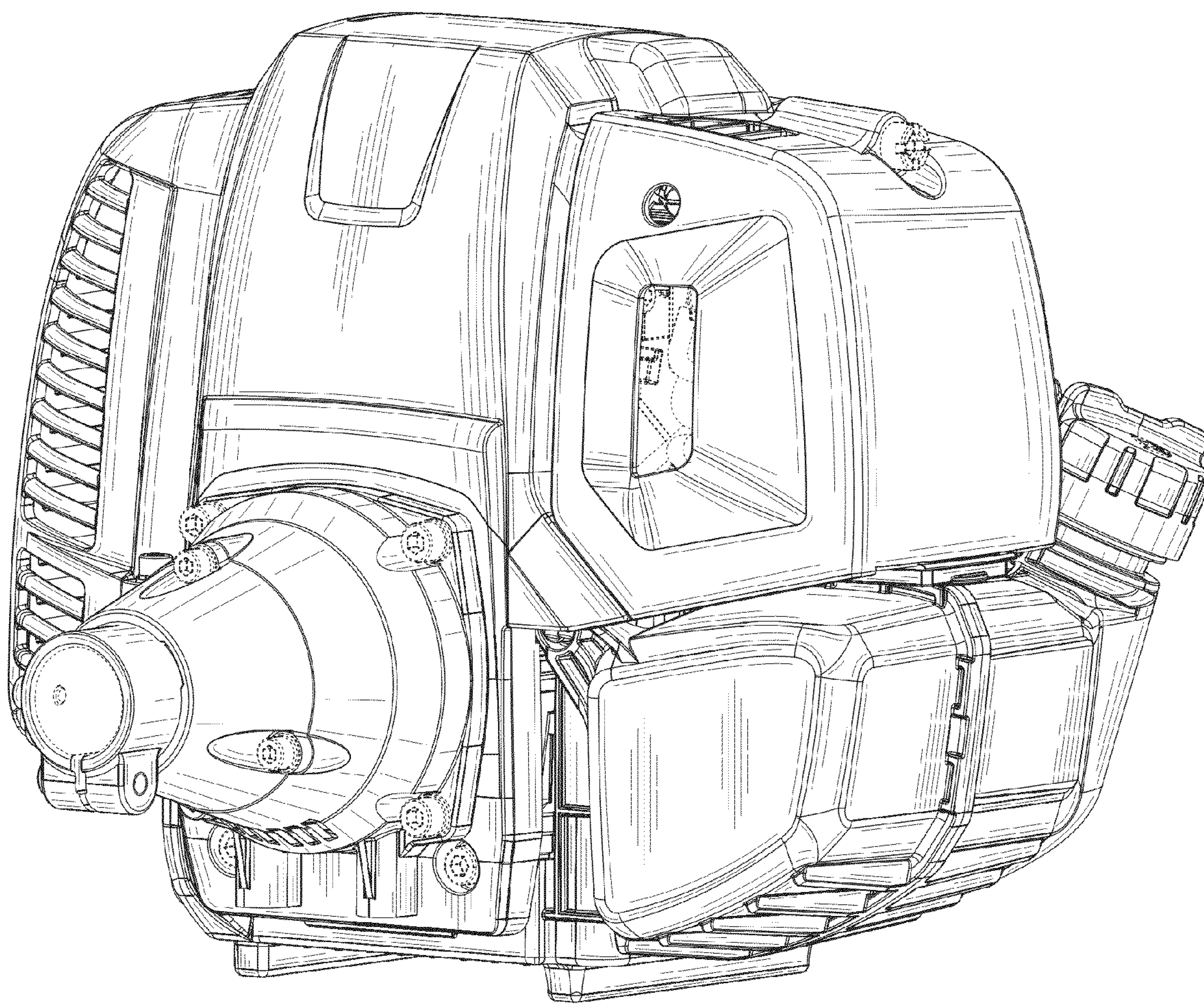

**FIG. 1**



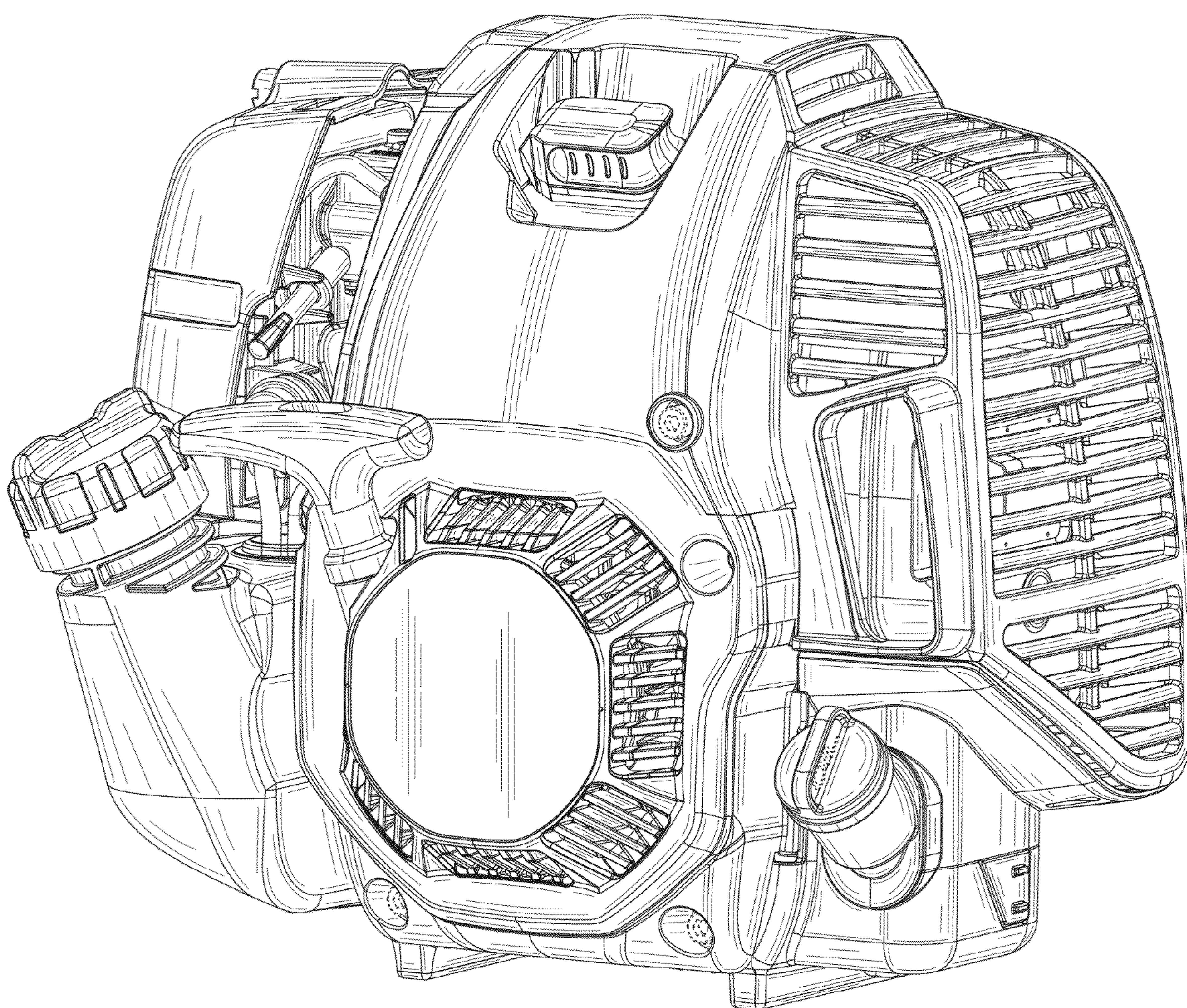

FIG. 2



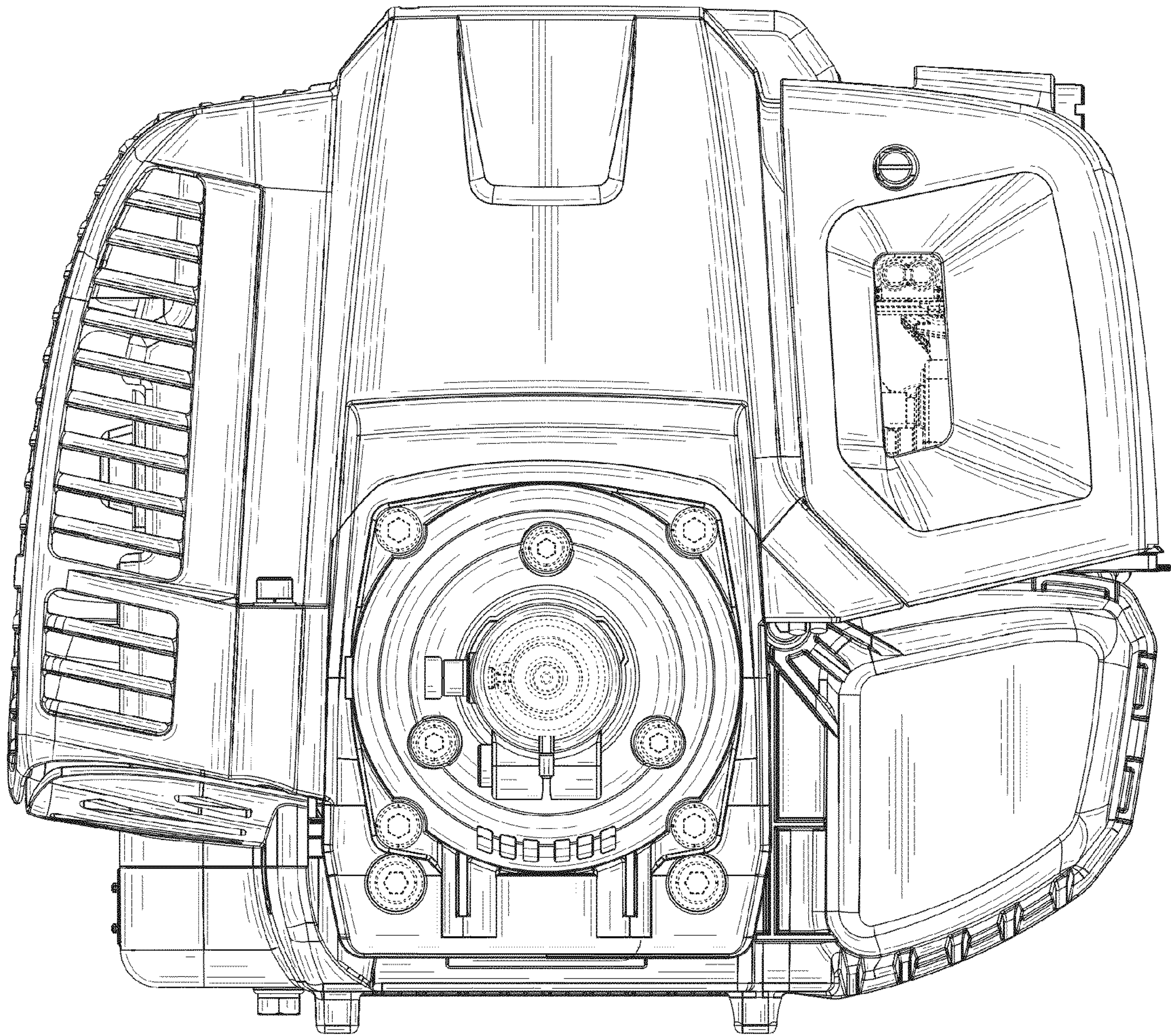

FIG. 3



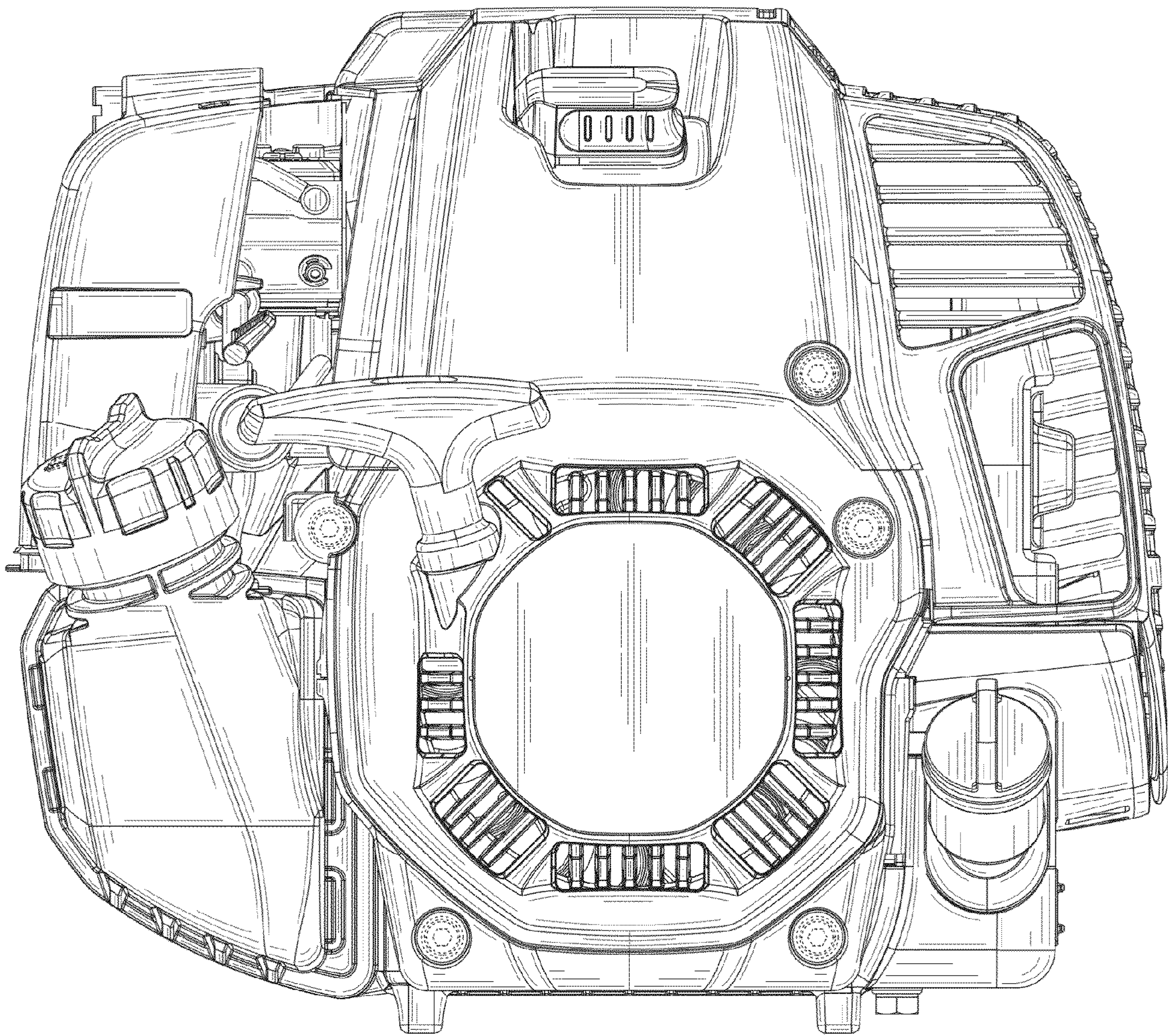

FIG. 4



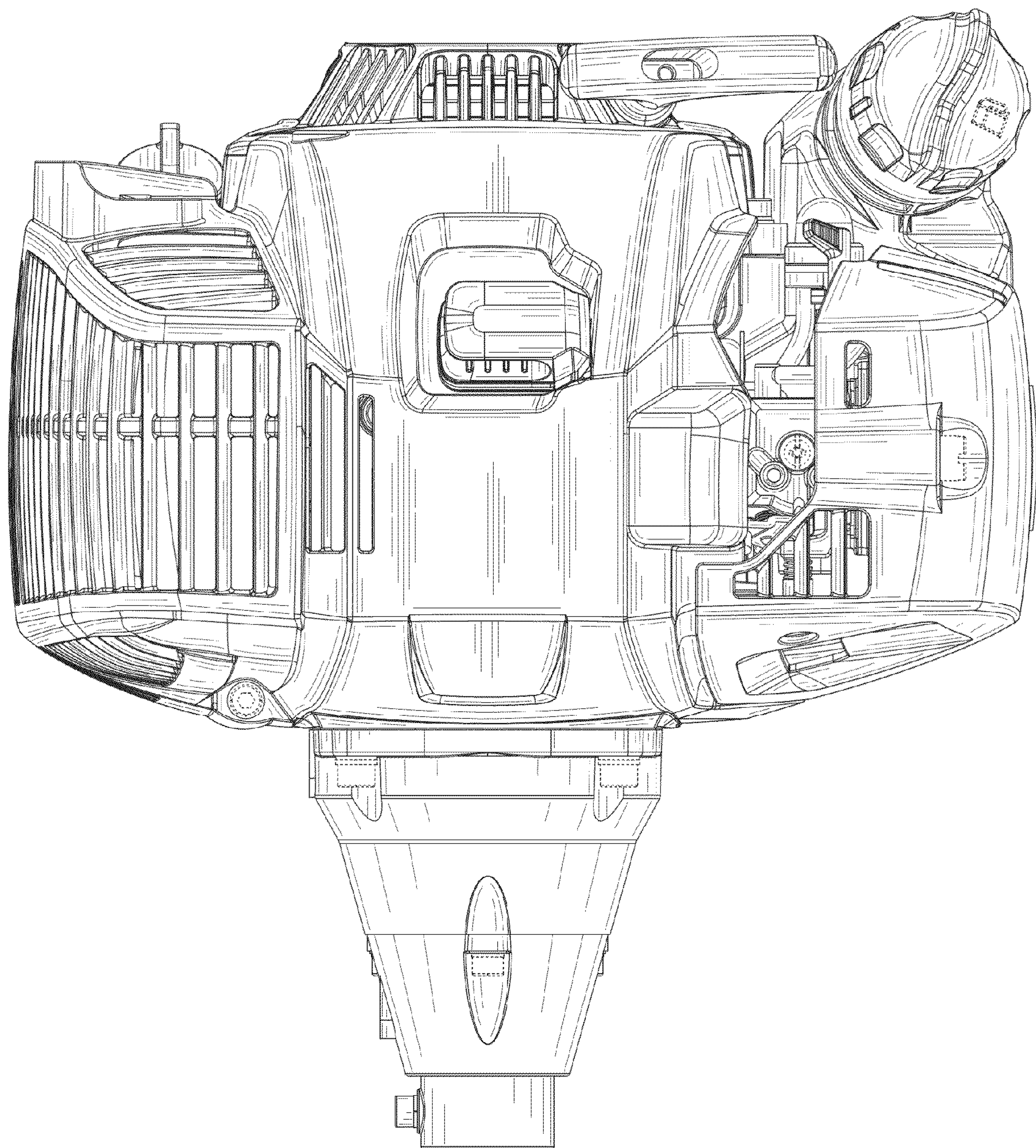
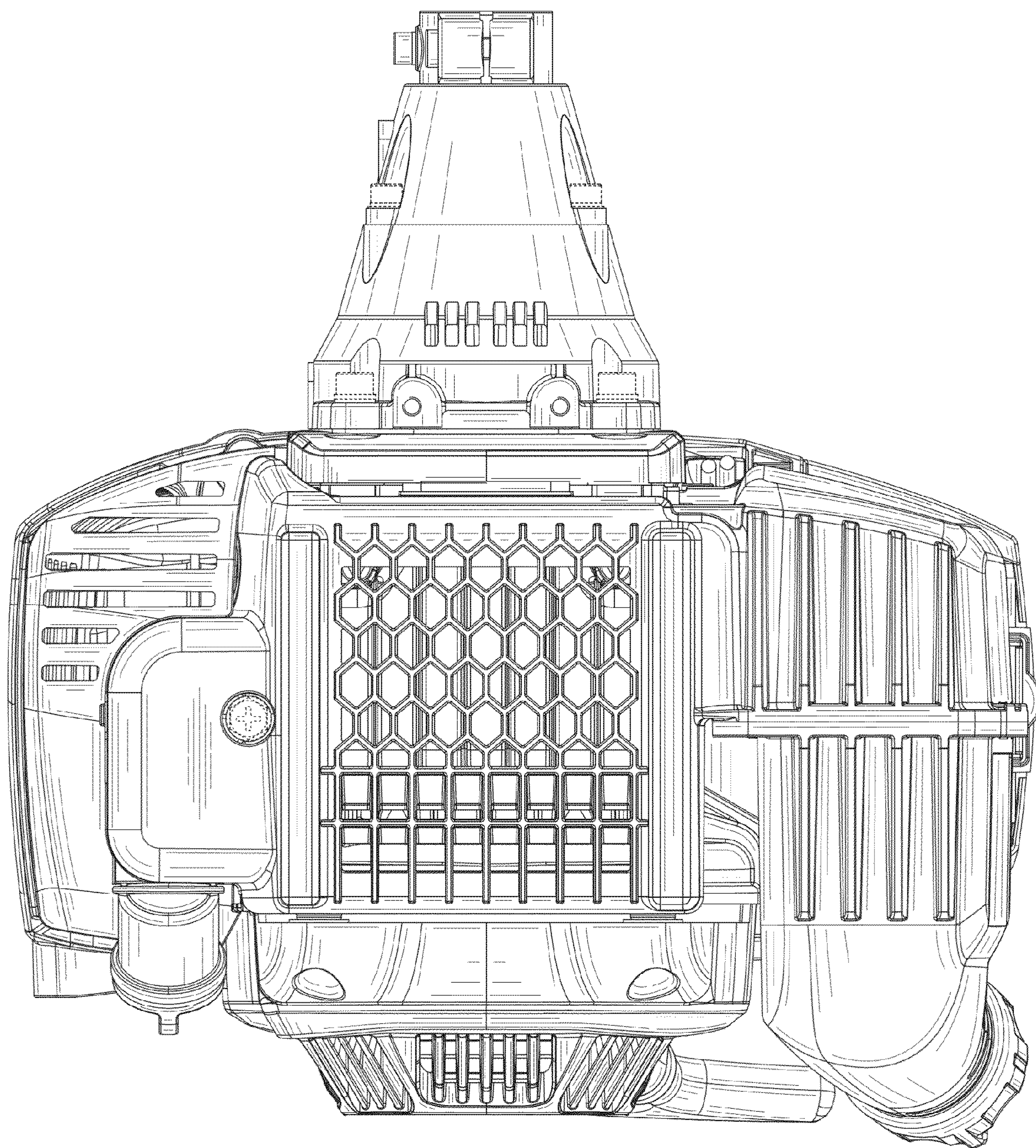

FIG. 5





**FIG. 6**



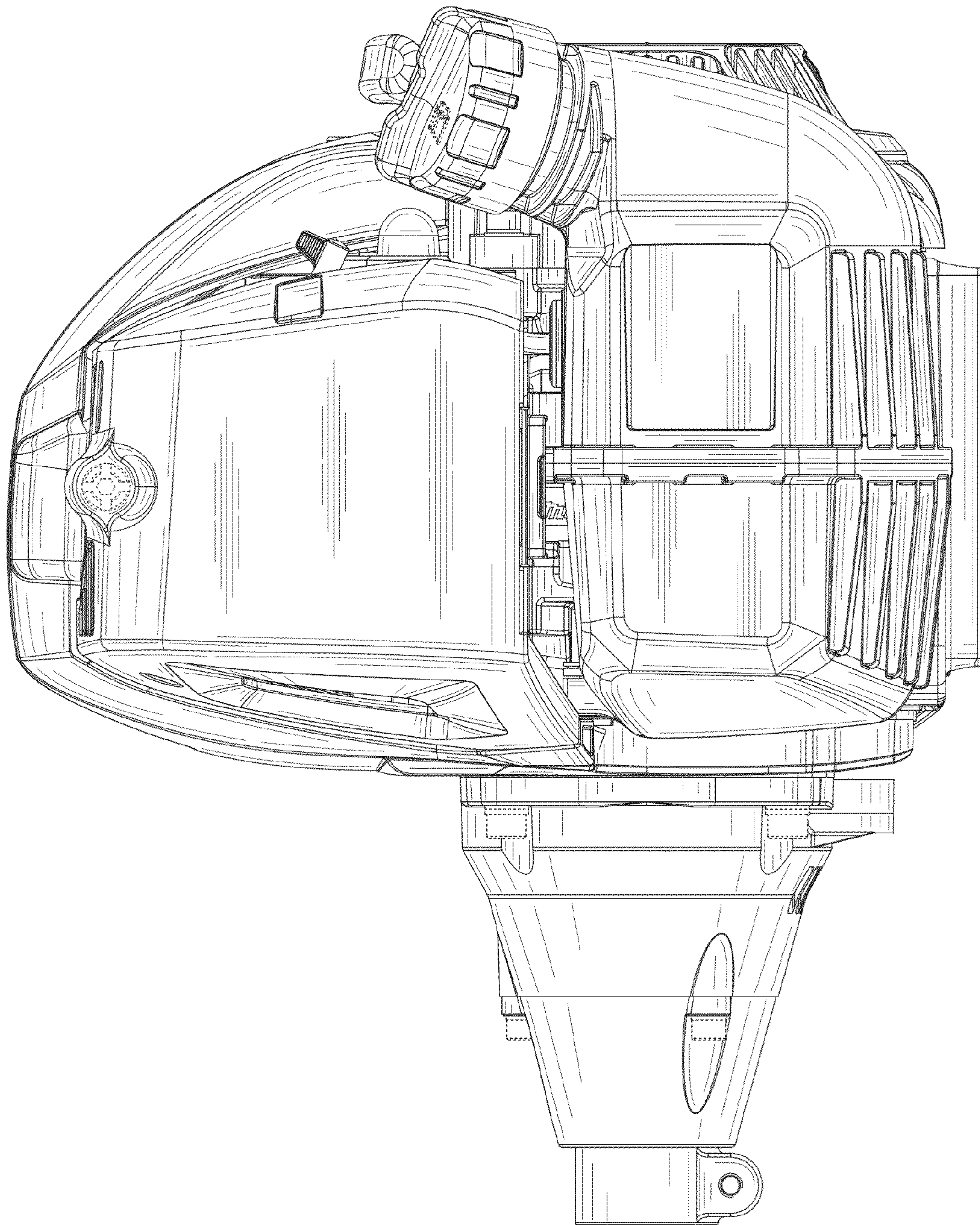

FIG. 7



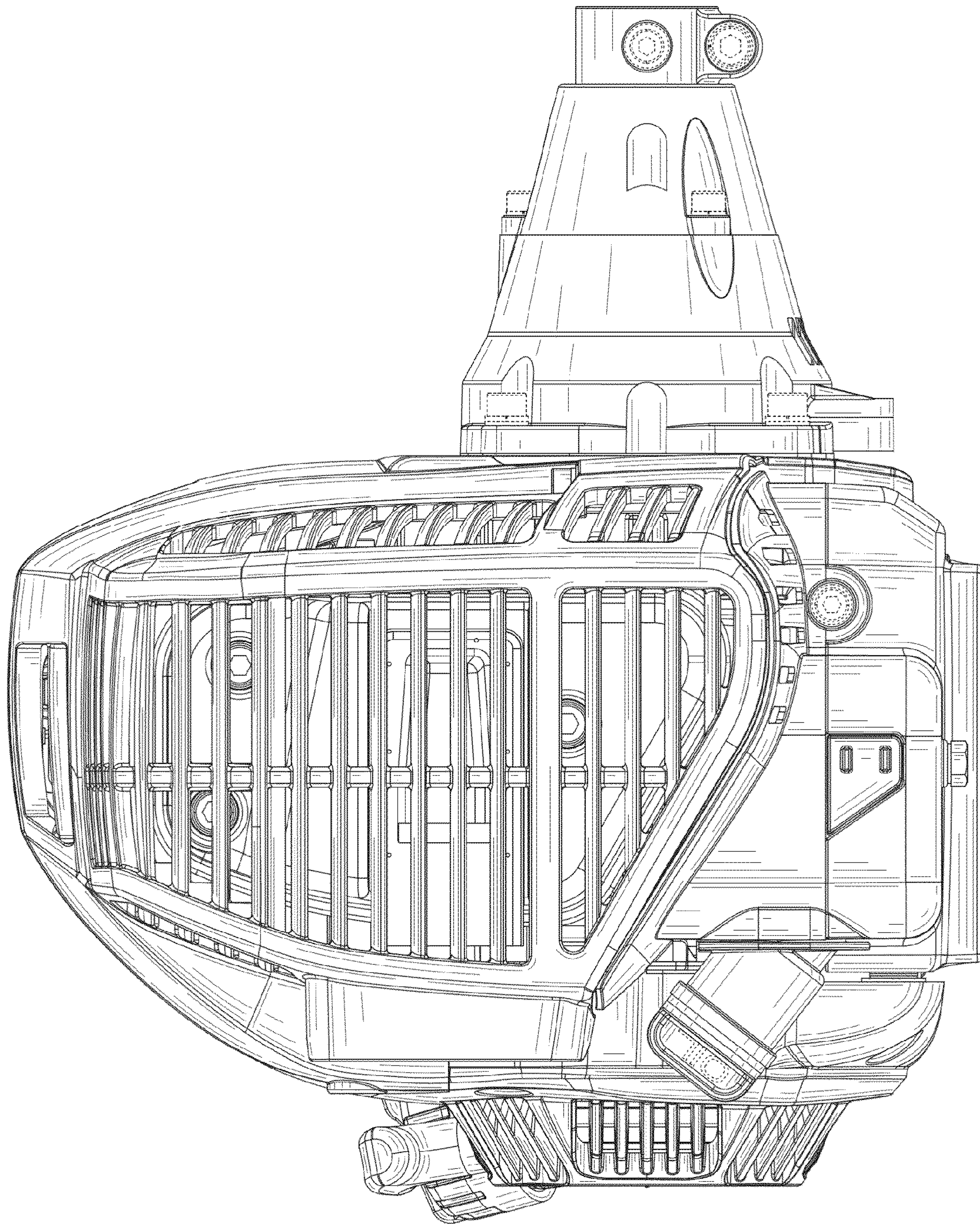

FIG. 8



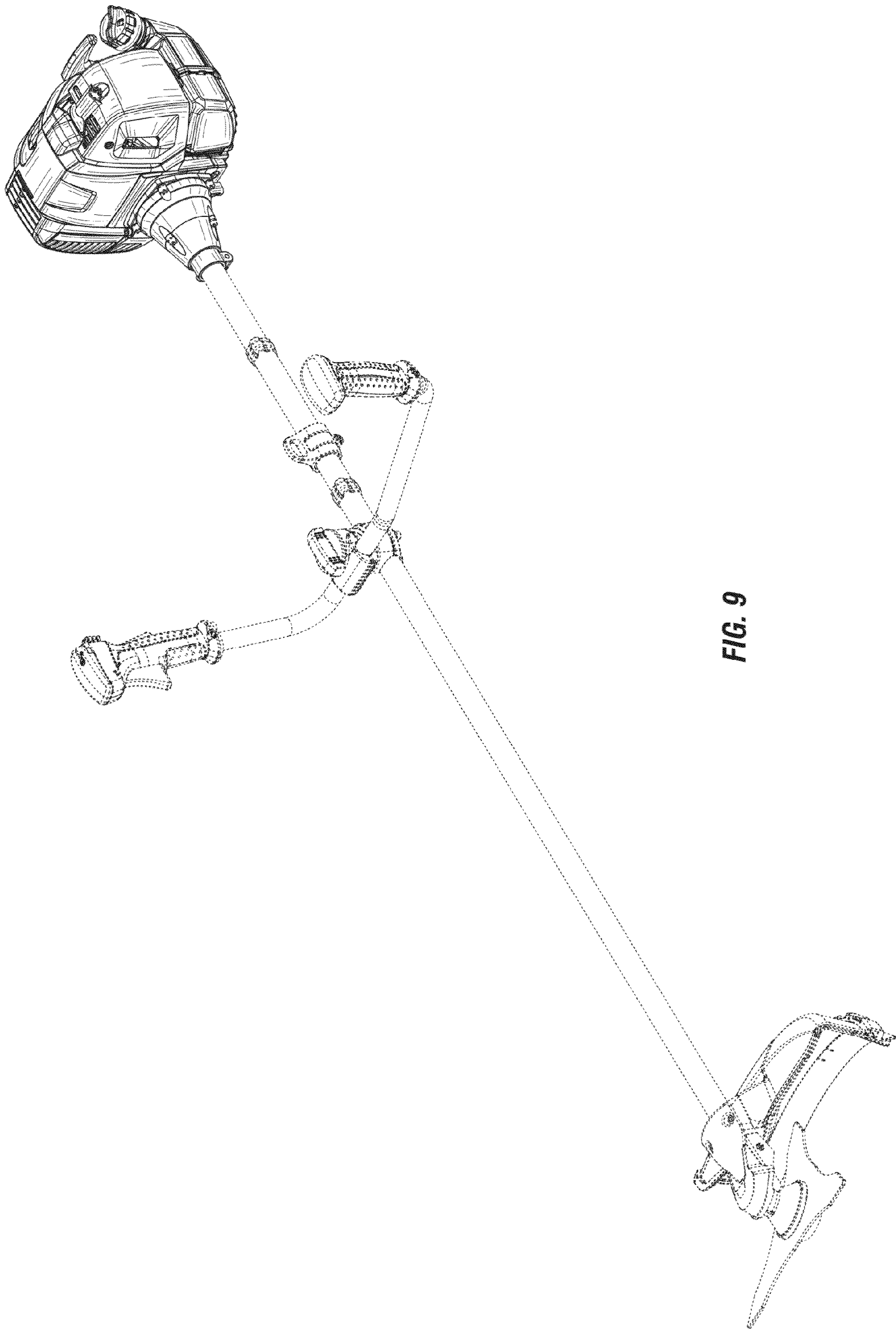

FIG. 9