



US00D682604S

(12) **United States Design Patent**
Mishan

(10) **Patent No.:** **US D682,604 S**

(45) **Date of Patent:** **** May 21, 2013**

(54) **ELECTRIC OVEN**

(75) Inventor: **Jeffrey Mishan**, New York, NY (US)

(73) Assignee: **E. Mishan & Sons, Inc.**, New York, NY (US)

(**) Term: **14 Years**

(21) Appl. No.: **29/419,092**

(22) Filed: **Apr. 25, 2012**

(51) **LOC (9) Cl.** **07-02**

(52) **U.S. Cl.**
USPC **D7/354**

(58) **Field of Classification Search** D7/323,
D7/329-332, 337, 346-347, 350.1-350.4,
D7/391, 393, 395, 402, 406, 538, 542; 99/324-325,
99/330-332, 337-340, 357, 369, 400-418,
99/422, 425, 444, 448, 483; 126/37 R, 41 R,
126/261, 378.1; 206/501-505, 507-508;
219/386, 400, 405, 429-442, 620-624, 725,
219/730-735; 220/315, 573.1-573.5, 912;
426/438, 441

See application file for complete search history.

(56) **References Cited**

U.S. PATENT DOCUMENTS

D302,642 S * 8/1989 Nishikawa D7/350.3
D328,834 S * 8/1992 Chang D7/350.3
D364,308 S * 11/1995 Chang D7/350.3

D367,396 S * 2/1996 Hsu D7/350.3
5,656,188 A * 8/1997 Janowiak et al. 219/438
D437,182 S * 2/2001 Choi D7/360
6,201,217 B1 * 3/2001 Moon et al. 219/386
D444,342 S * 7/2001 Kruepke et al. D7/360
D473,748 S * 4/2003 Cho D7/360
6,936,795 B1 * 8/2005 Moon et al. 219/400
7,228,792 B2 * 6/2007 Crawford et al. 99/400
7,943,888 B2 * 5/2011 Barnes et al. 219/432
D658,428 S * 5/2012 Seymour D7/363

* cited by examiner

Primary Examiner — Ricky Pham

(74) *Attorney, Agent, or Firm* — Notaro, Michalos & Zaccaria P.C.

(57) **CLAIM**

The ornamental design for an electric oven, as shown and described.

DESCRIPTION

FIG. 1 is a front, left, top, perspective view of an electric oven showing my new design;
FIG. 2 is a front elevational view thereof;
FIG. 3 is a rear elevational view thereof;
FIG. 4 is a left side elevational view thereof;
FIG. 5 is a right side elevational view thereof;
FIG. 6 is a top plan view thereof; and,
FIG. 7 is a bottom plan view thereof.

The broken lines shown in the drawings are for illustrative purposes only and form no part of the claimed design.

1 Claim, 7 Drawing Sheets

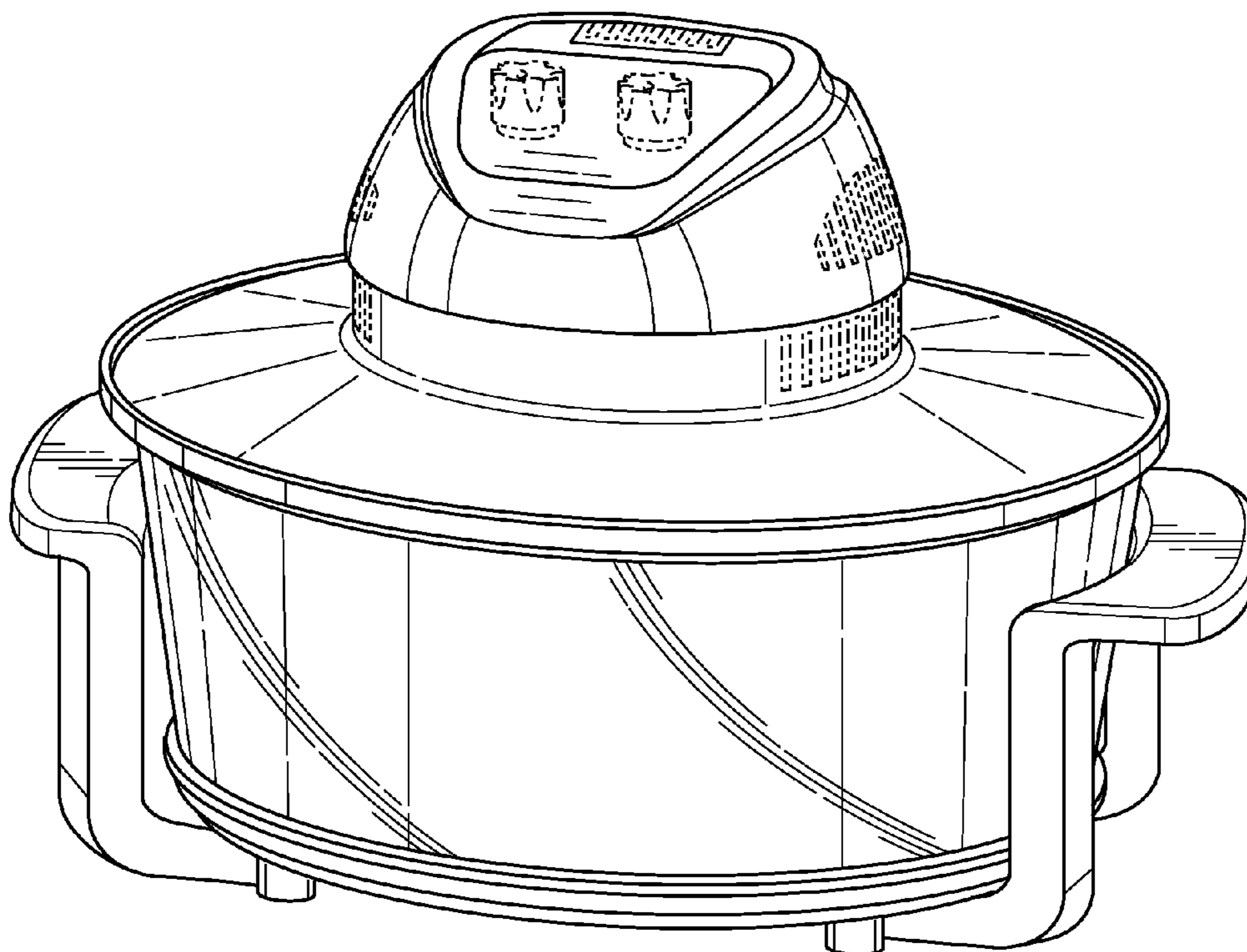

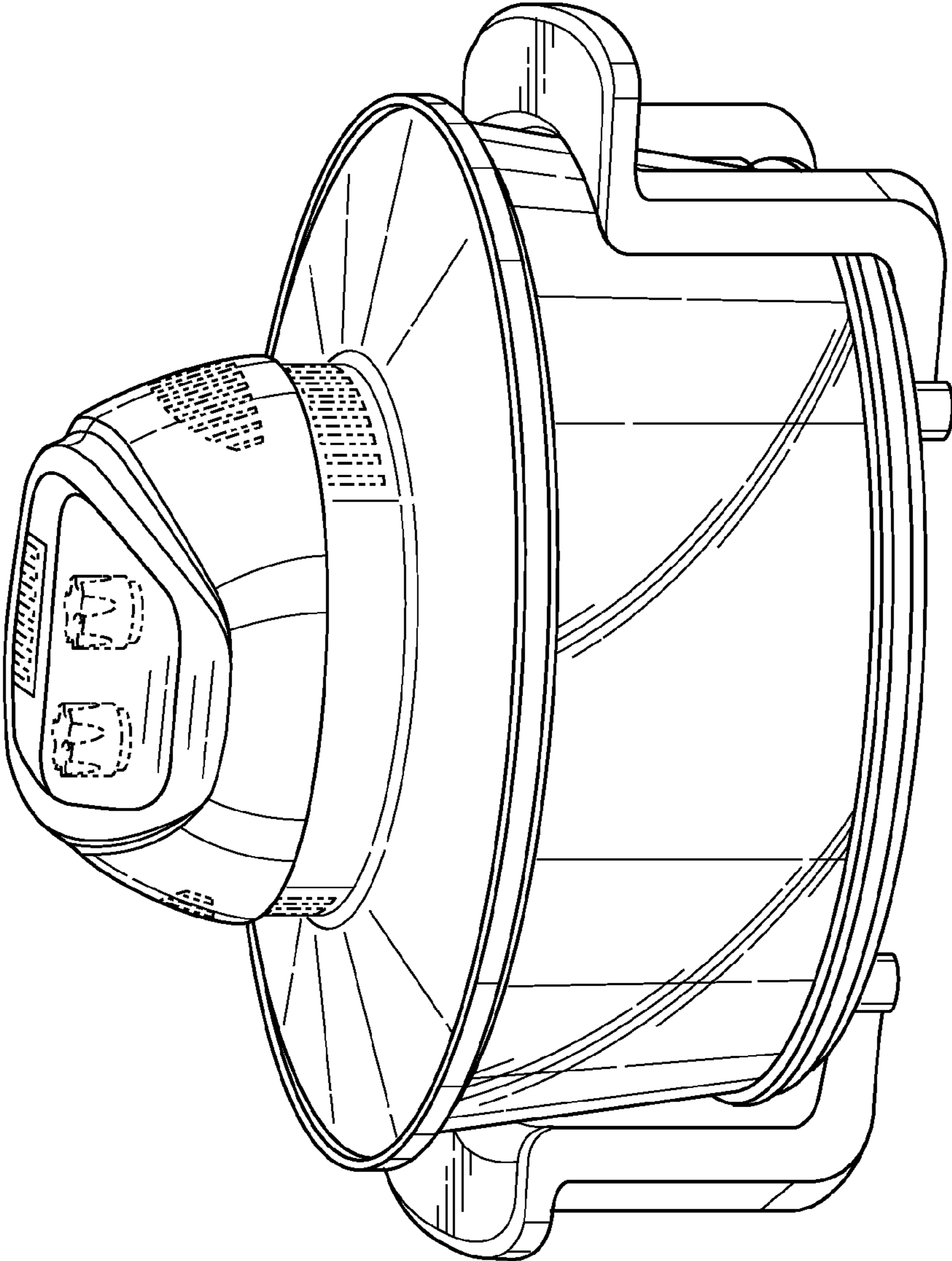

FIG. 1

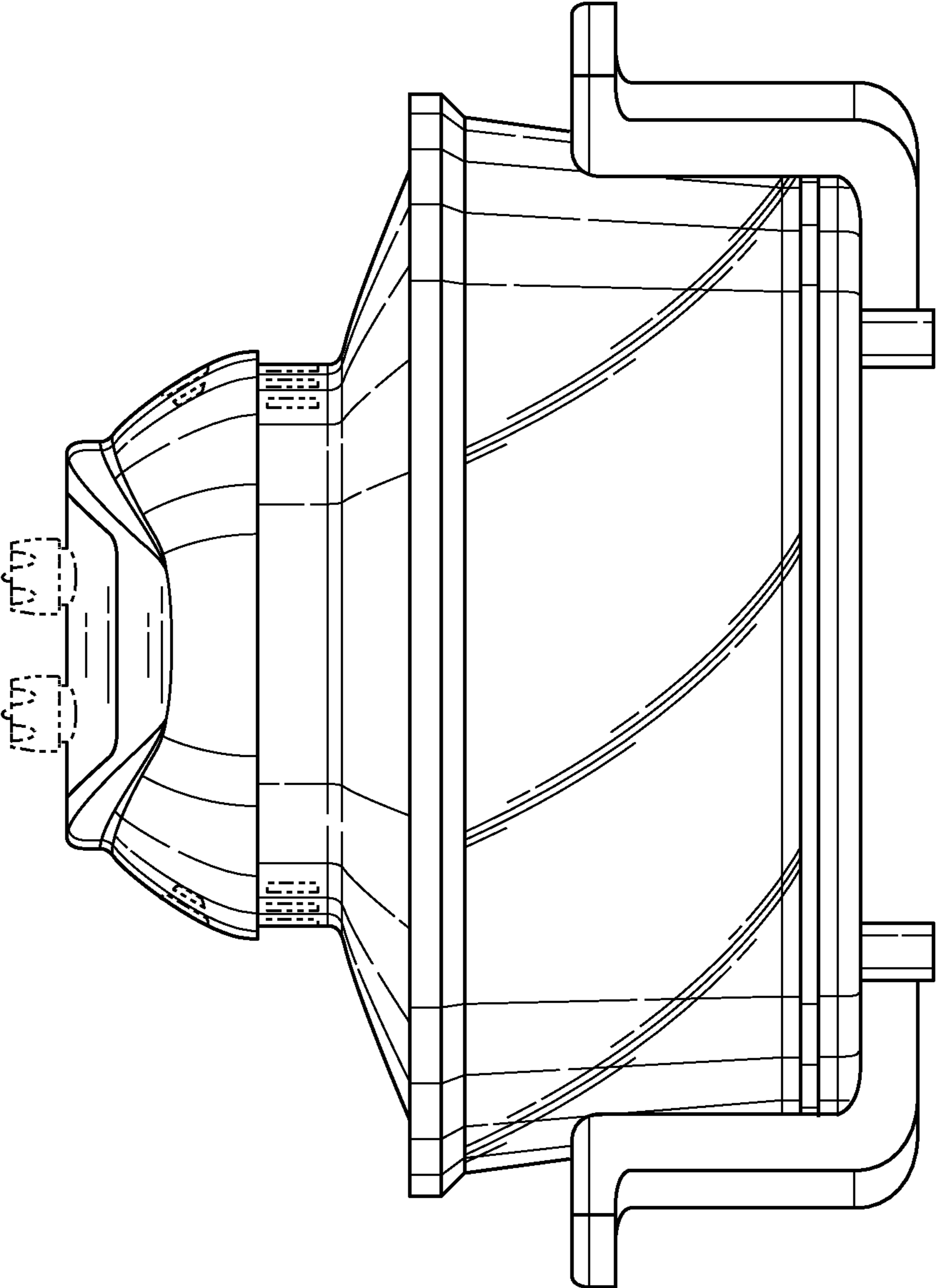

FIG. 2

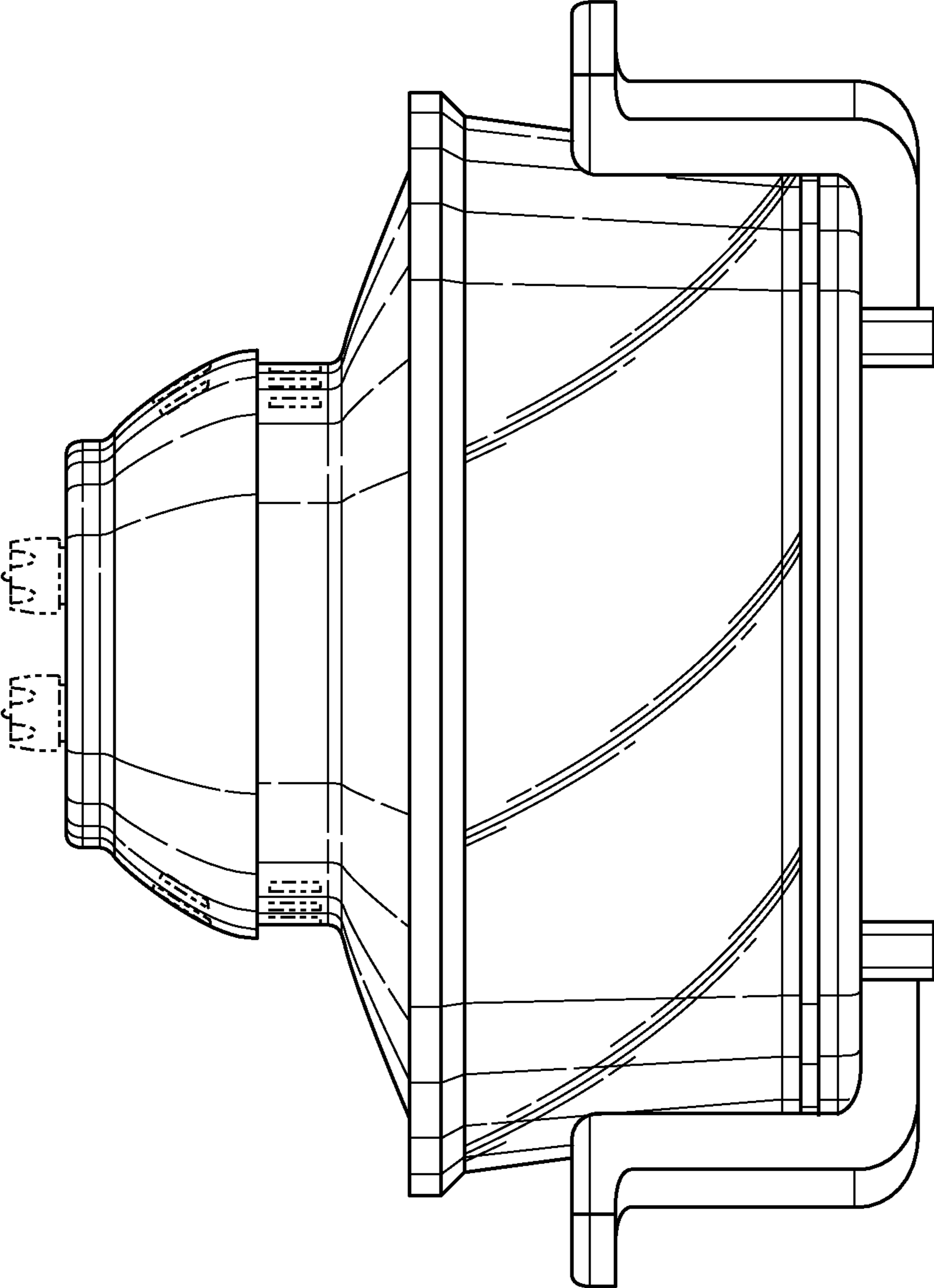

FIG. 3

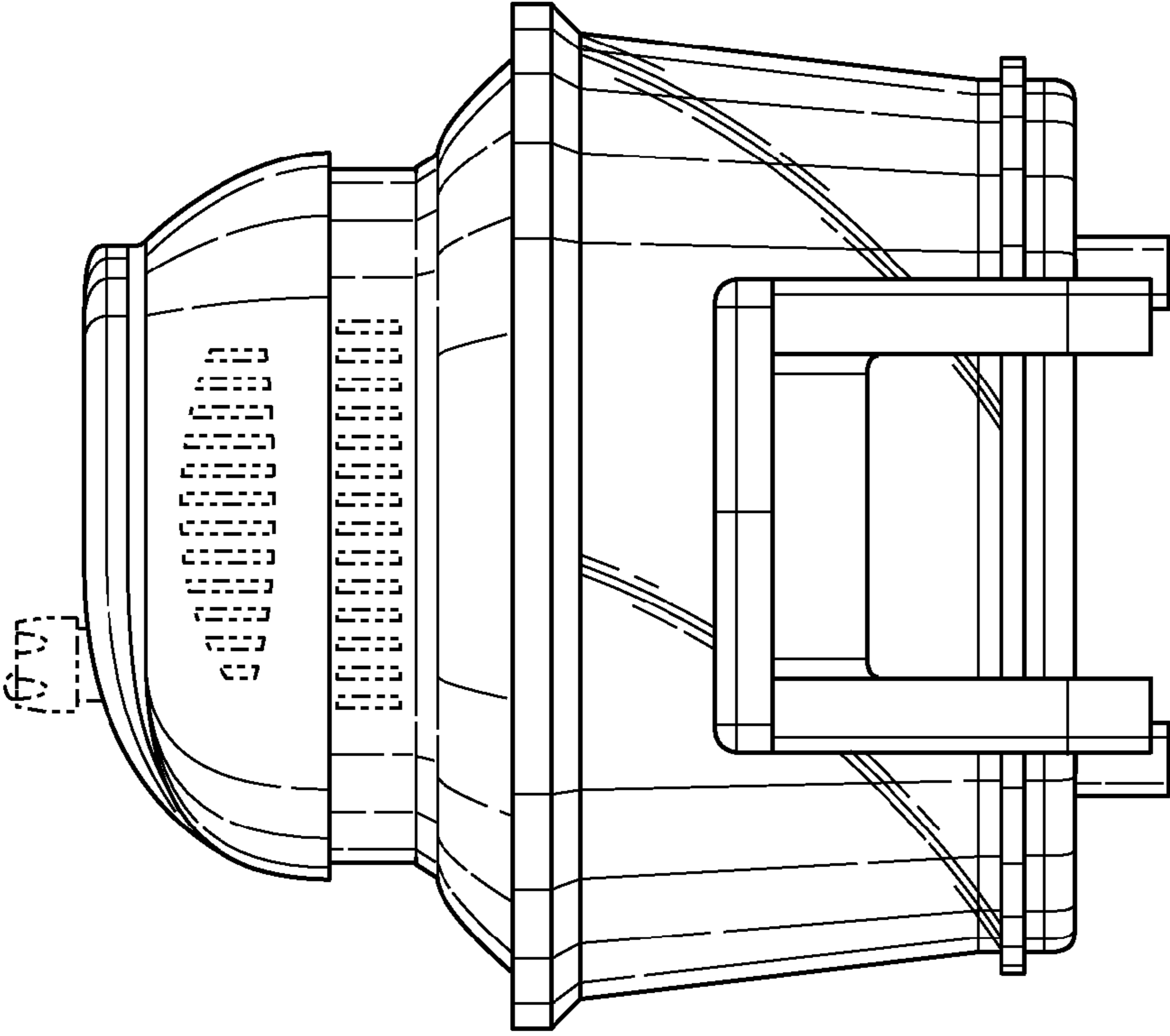

FIG. 4

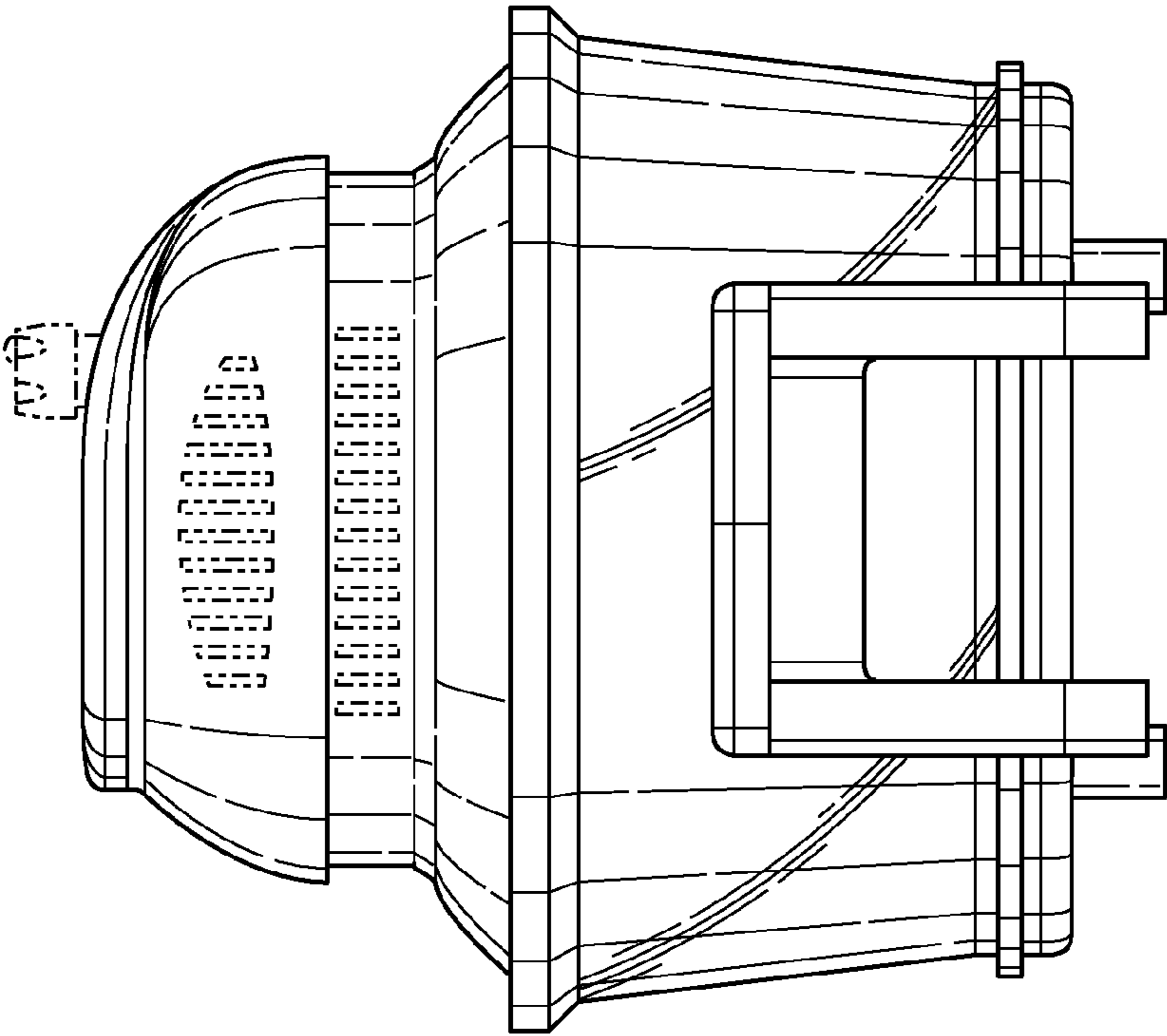

FIG. 5

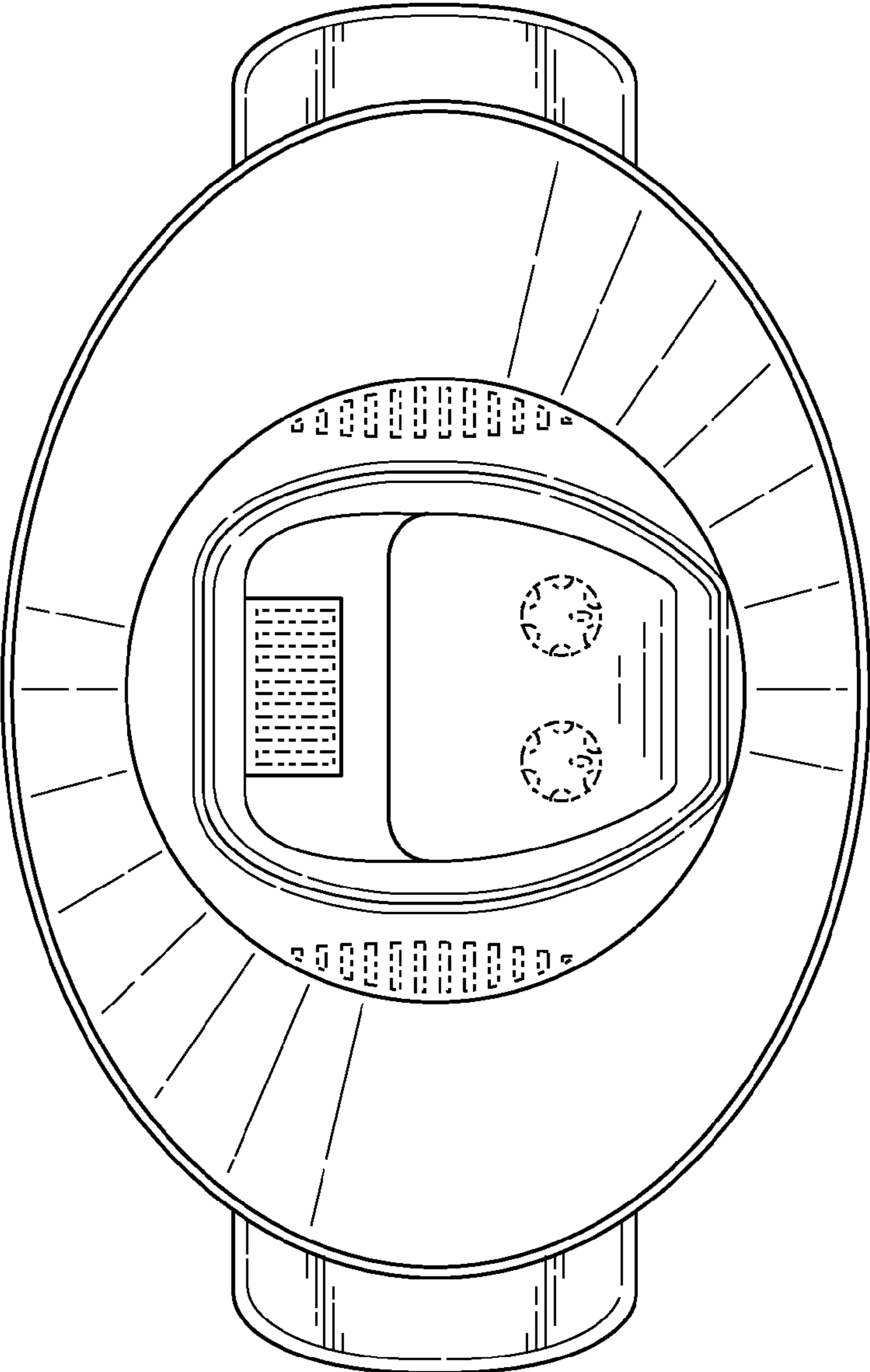

FIG. 6

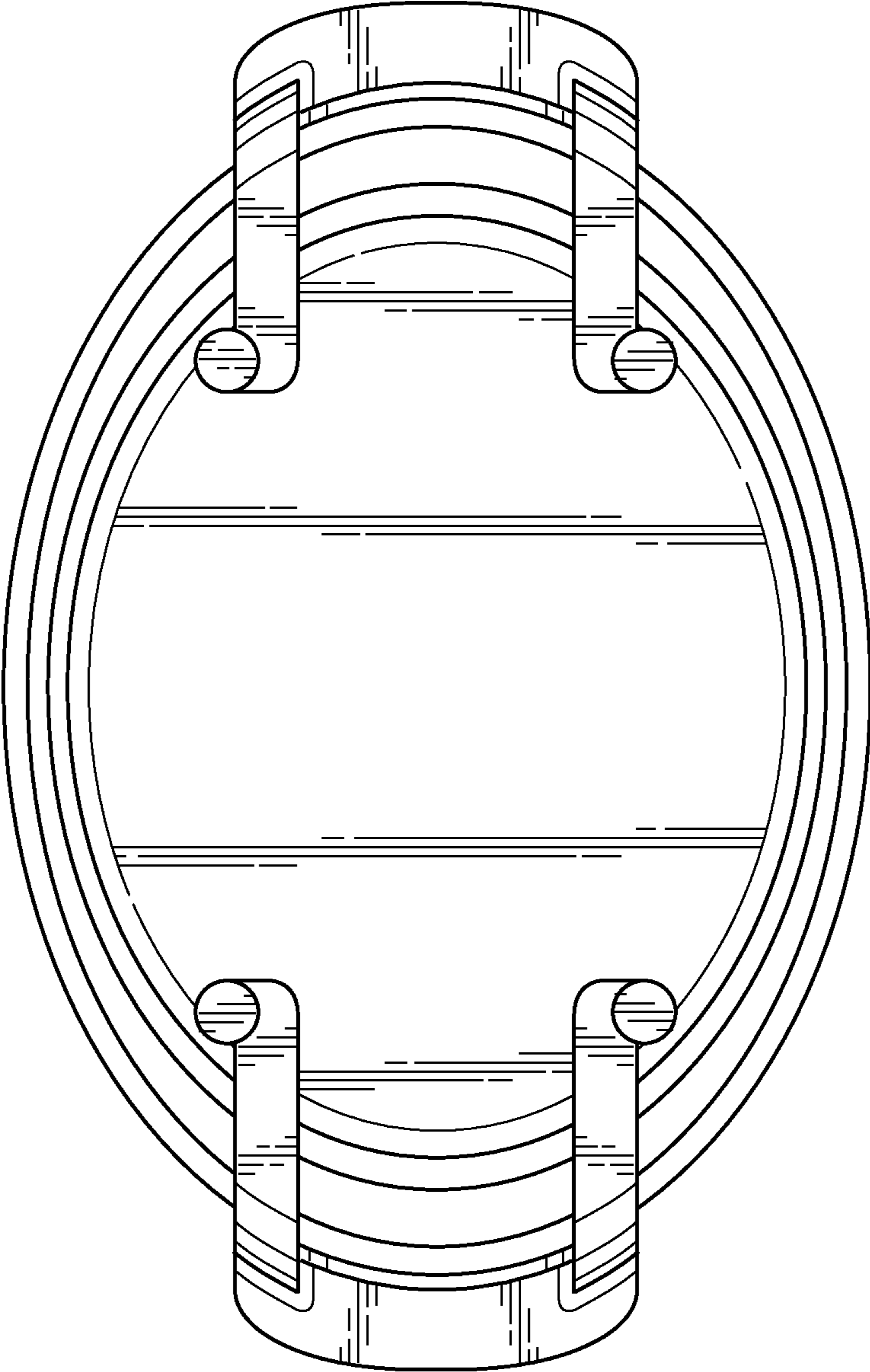

FIG. 7