



US00D682592S

(12) **United States Design Patent**  
**McKenna**

(10) **Patent No.:** **US D682,592 S**

(45) **Date of Patent:** **\*\* May 21, 2013**

(54) **STYLING CABINET**

(76) **Inventor:** **Marcy McKenna**, Newport Beach, CA  
(US)

(\*\*) **Term:** **14 Years**

(21) **Appl. No.:** **29/429,335**

(22) **Filed:** **Aug. 9, 2012**

(51) **LOC (9) Cl.** ..... **06-04**

(52) **U.S. Cl.**  
USPC ..... **D6/559**

(58) **Field of Classification Search** ..... D6/553,  
D6/559, 560, 561, 329, 396, 432, 448, 436-439,  
D6/444-446; 312/209, 234, 224-225, 242,  
312/245; 206/320, 823

See application file for complete search history.

(56) **References Cited**

**U.S. PATENT DOCUMENTS**

1,775,654	A	9/1930	Myers	
2,173,101	A	9/1939	Fiedler	
3,205,032	A	9/1965	Leigh	
4,742,429	A	5/1988	Arrendiell et al.	
2,181,065	A	11/1989	Pfeiffer et al.	
D343,540	S *	1/1994	Starling	D6/559
5,370,452	A	12/1994	Baer	
5,379,903	A	1/1995	Smith	
5,577,819	A	11/1996	Olsen	
D419,353	S *	1/2000	Kato	D6/559
D419,769	S *	2/2000	Germano	D6/559
6,022,327	A	2/2000	Chang	
6,095,165	A	8/2000	Mastronardi	

6,591,952	B1	7/2003	Randall	
D497,069	S *	10/2004	Aisley et al.	D6/559
D504,266	S *	4/2005	Clucas	D6/559
D656,050	S *	3/2012	Botelho	D6/559

\* cited by examiner

*Primary Examiner* — Brian N Vinson

(74) *Attorney, Agent, or Firm* — Stetina Brunda Garred & Brucker

(57) **CLAIM**

The ornamental design for a styling cabinet, as shown end described.

**DESCRIPTION**

FIG. 1 is a front perspective view of the styling cabinet of the present invention showing my new design and depicting the styling cabinet in an open configuration, with the dotted lines depicting solely environmental structure and forming not part of the claimed design;

FIG. 2 is a left side elevational view thereof;

FIG. 3 is a front elevational view thereof;

FIG. 4 is a right side elevational view thereof;

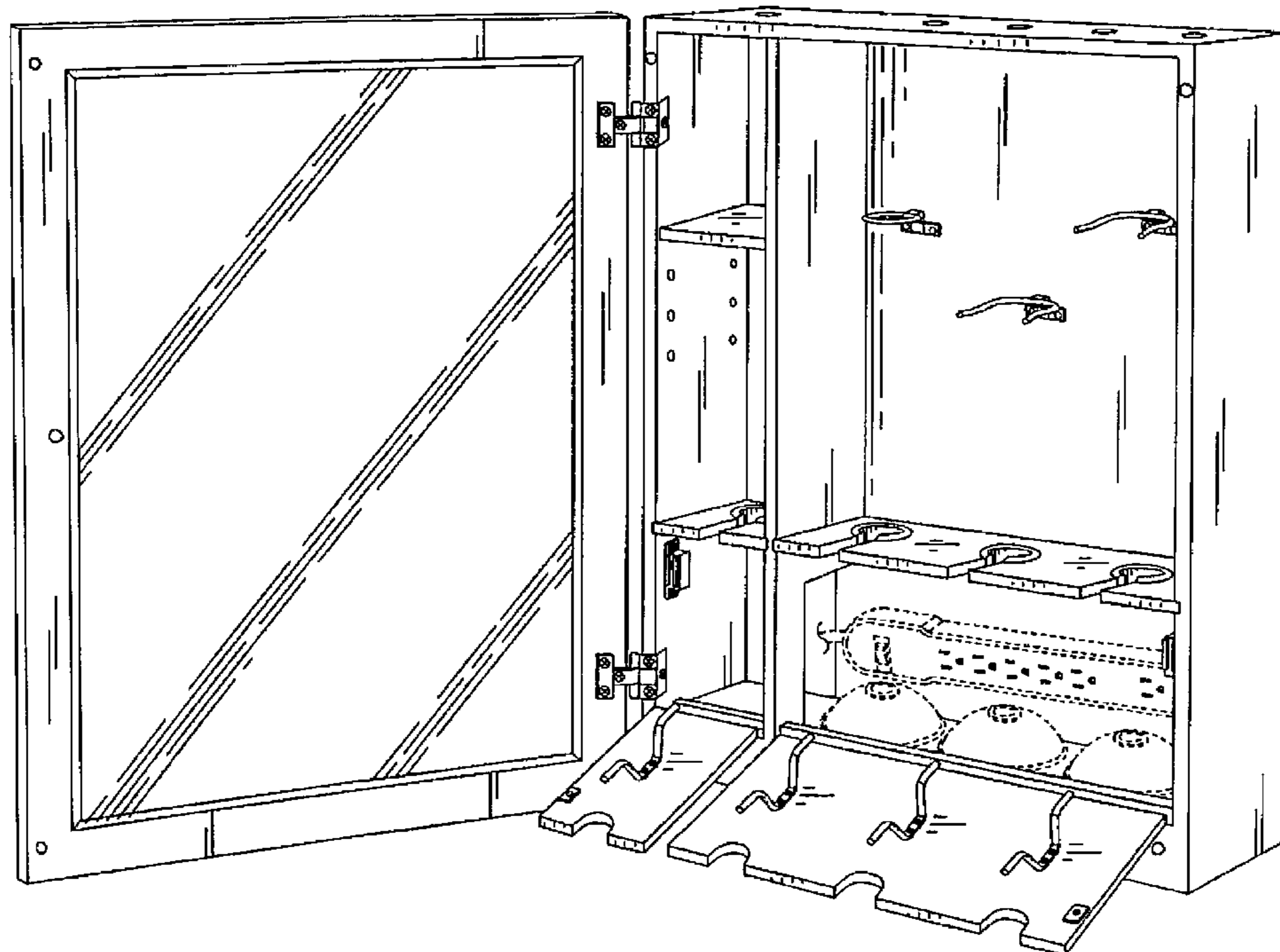
FIG. 5 is a rear elevational view thereof;

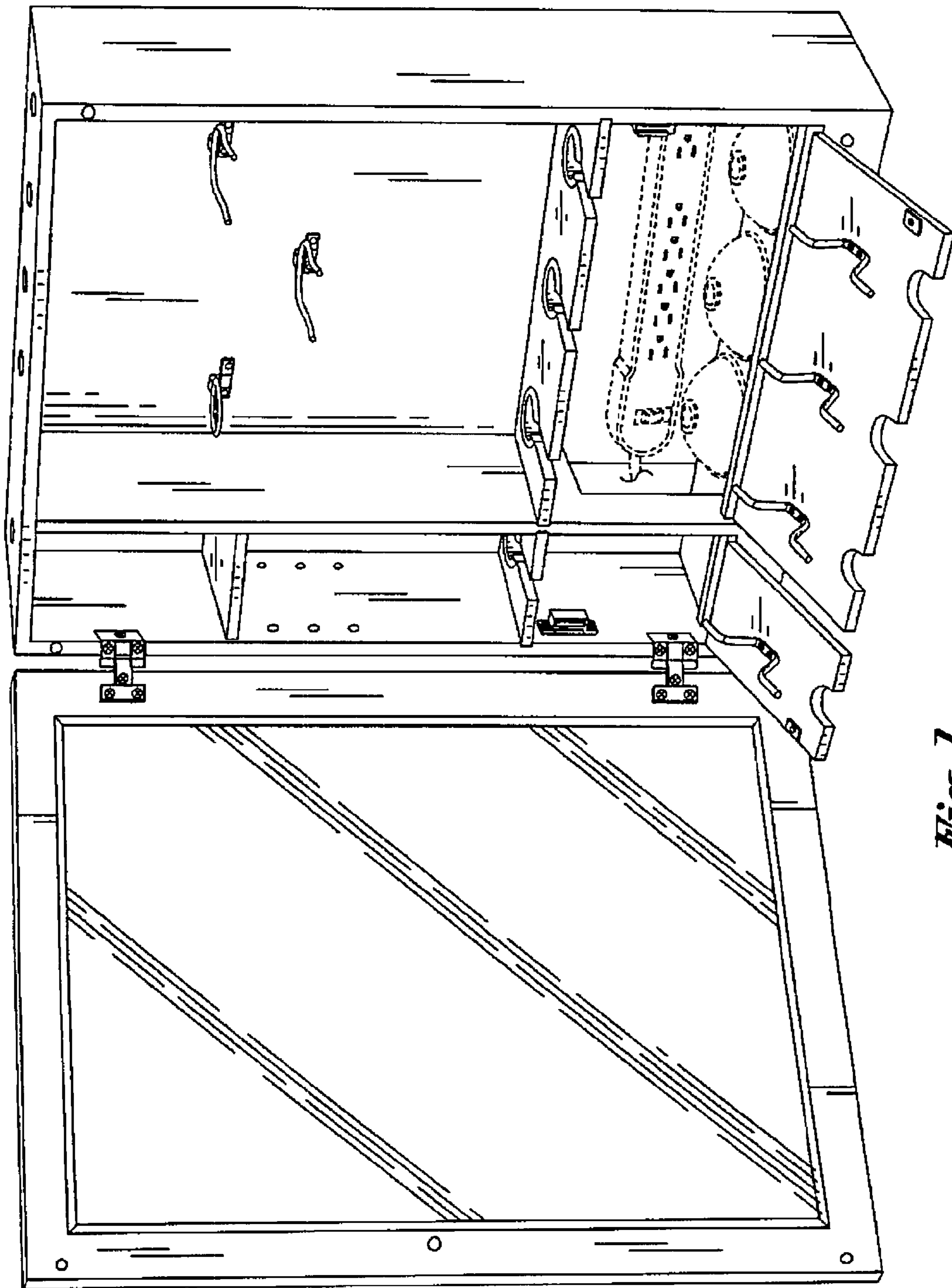
FIG. 6 is a top plan view thereof;

FIG. 7 is a bottom plan view thereof; and,

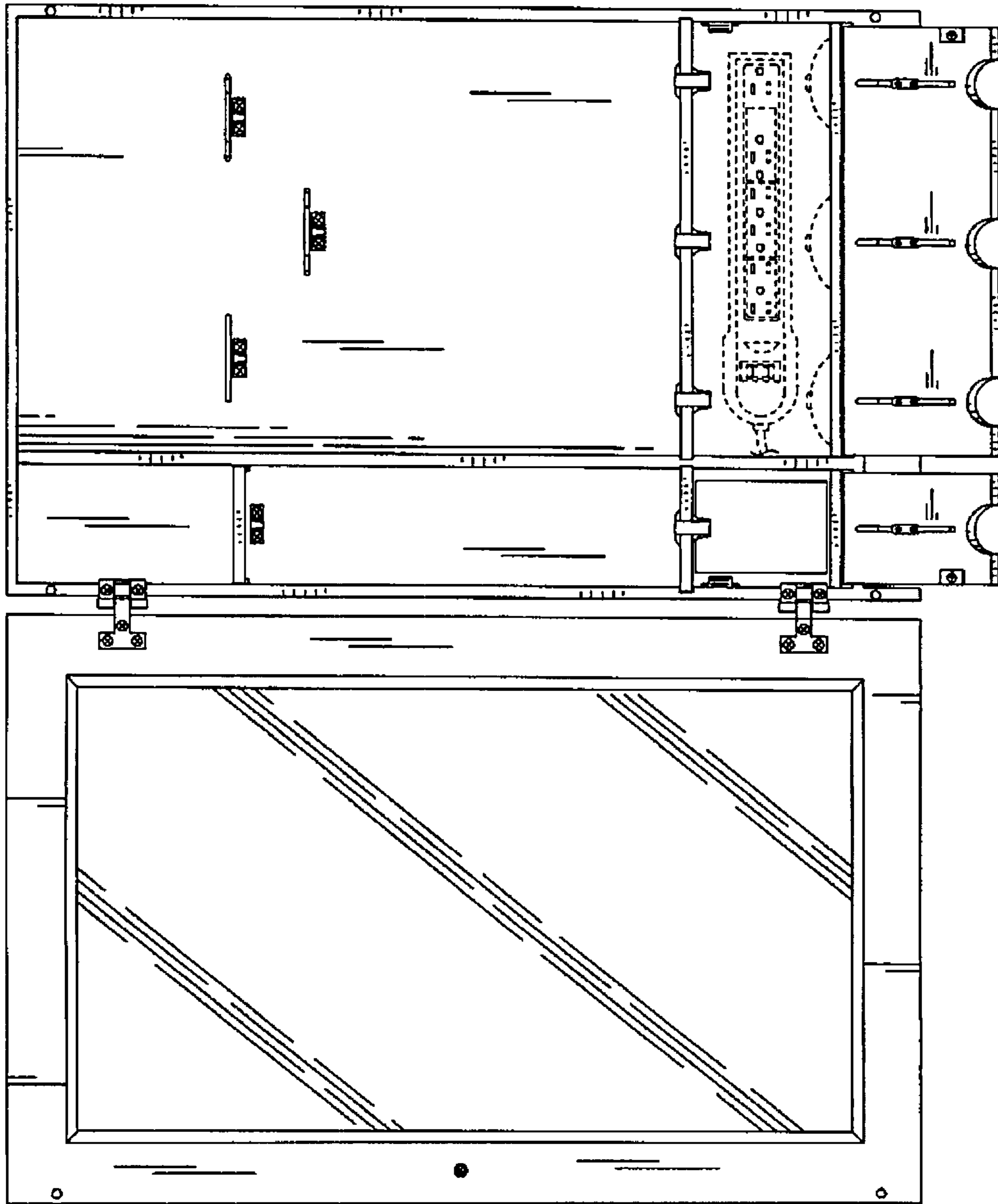
FIG. 8 is a perspective view of the styling cabinet of the present invention shown in a closed configuration.

**1 Claim, 5 Drawing Sheets**

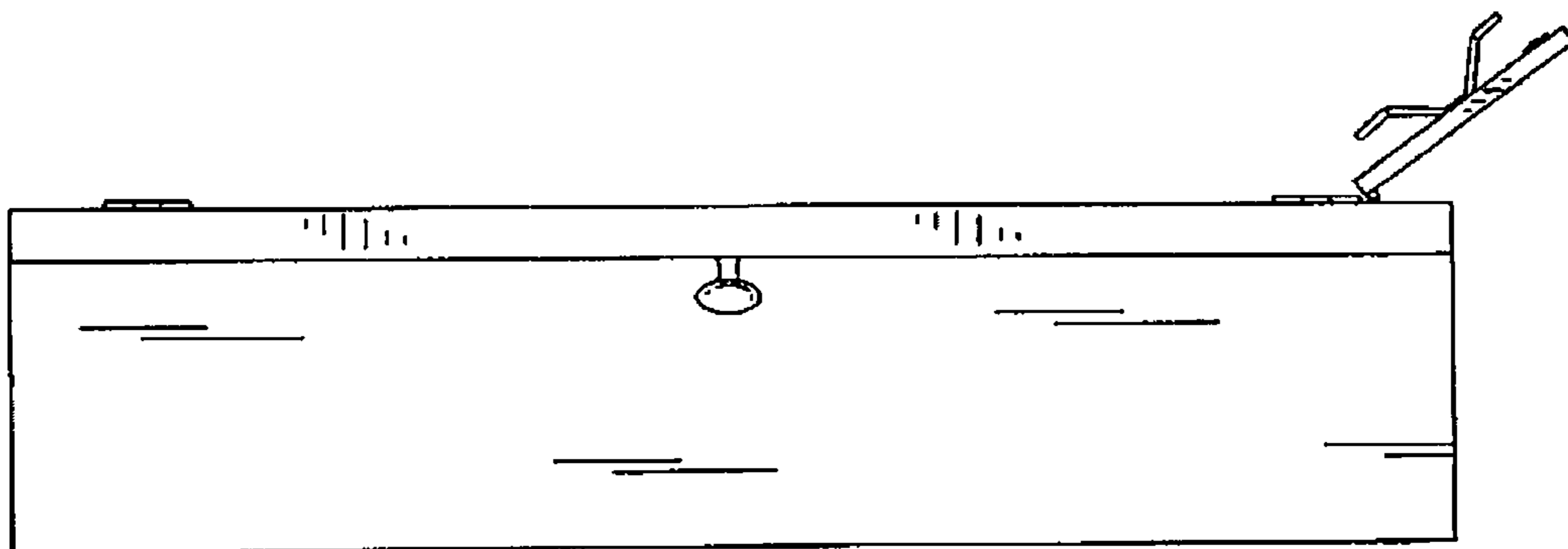




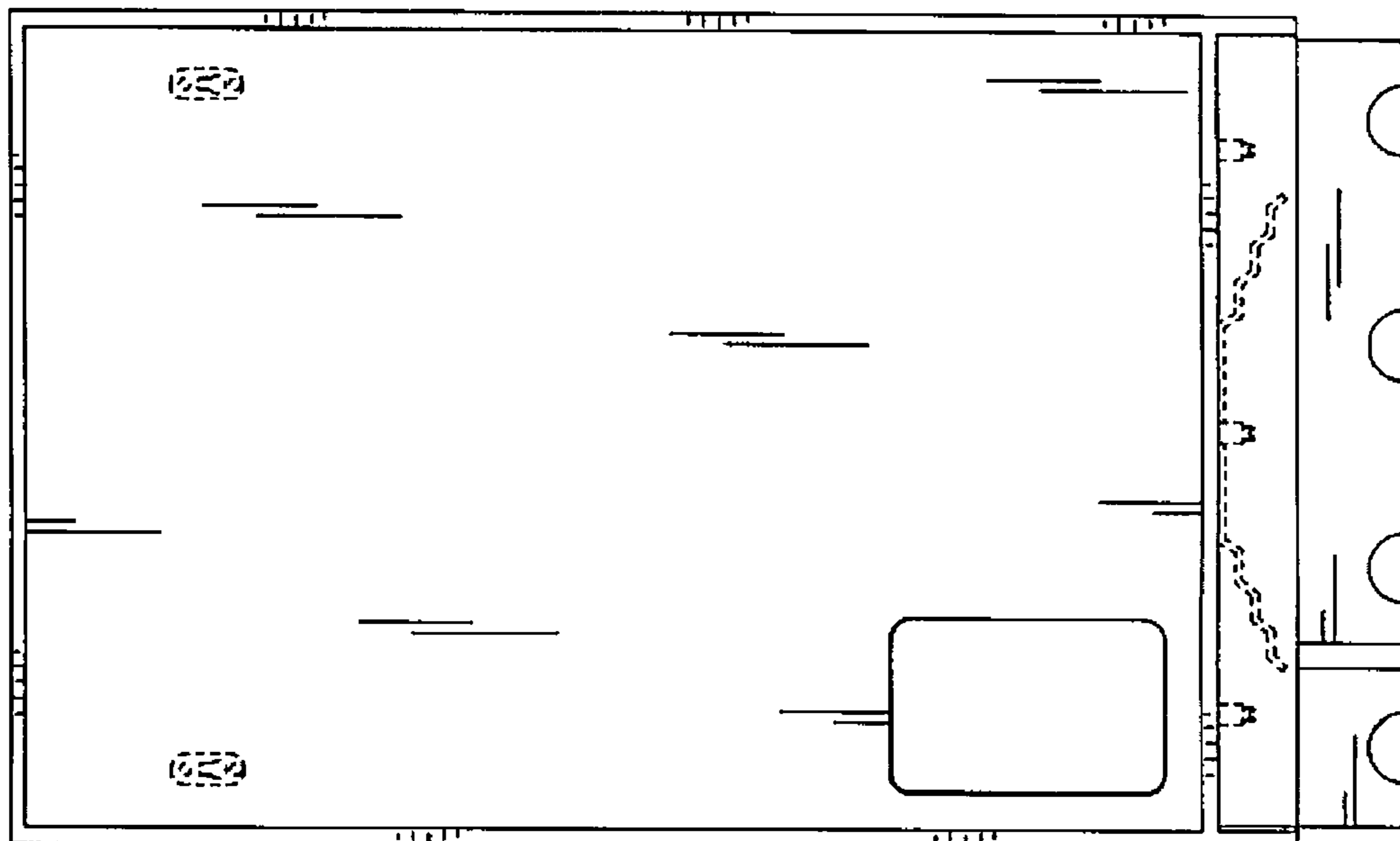
*Fig. 1*



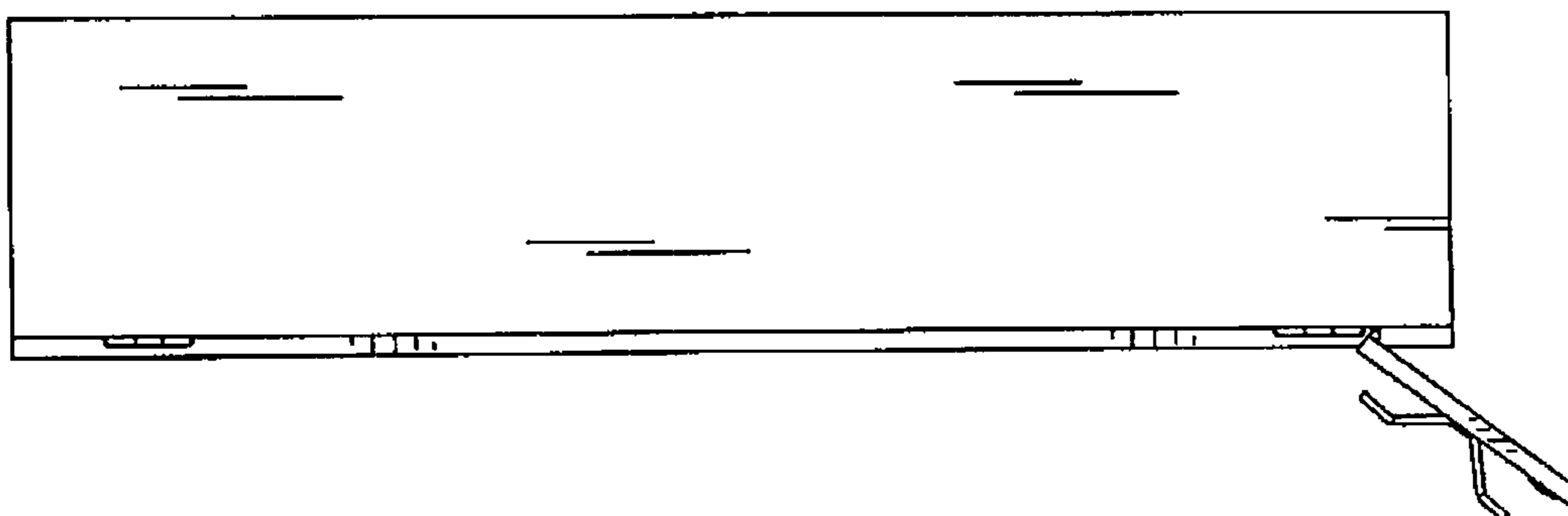
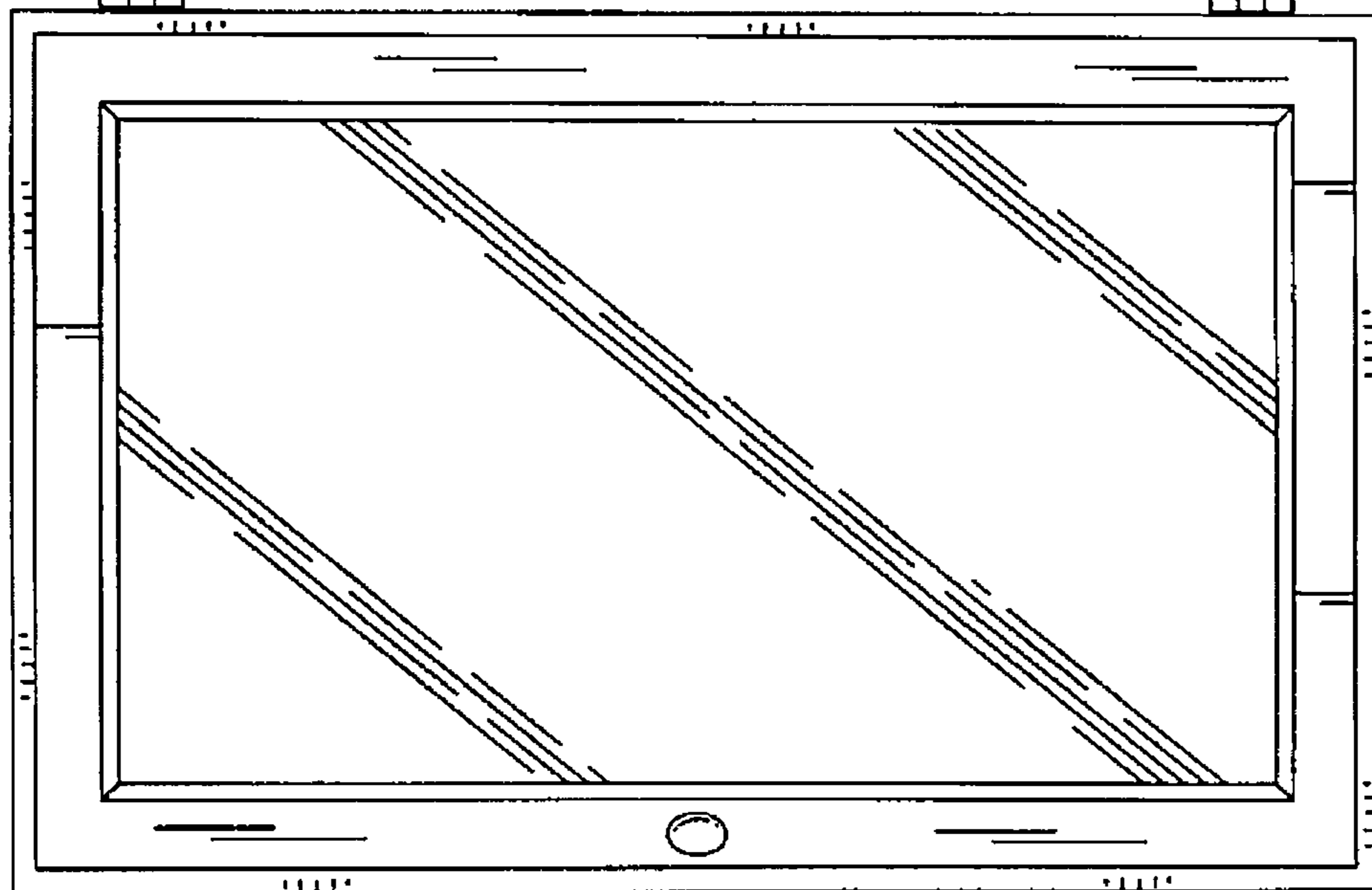
*Fig. 3*



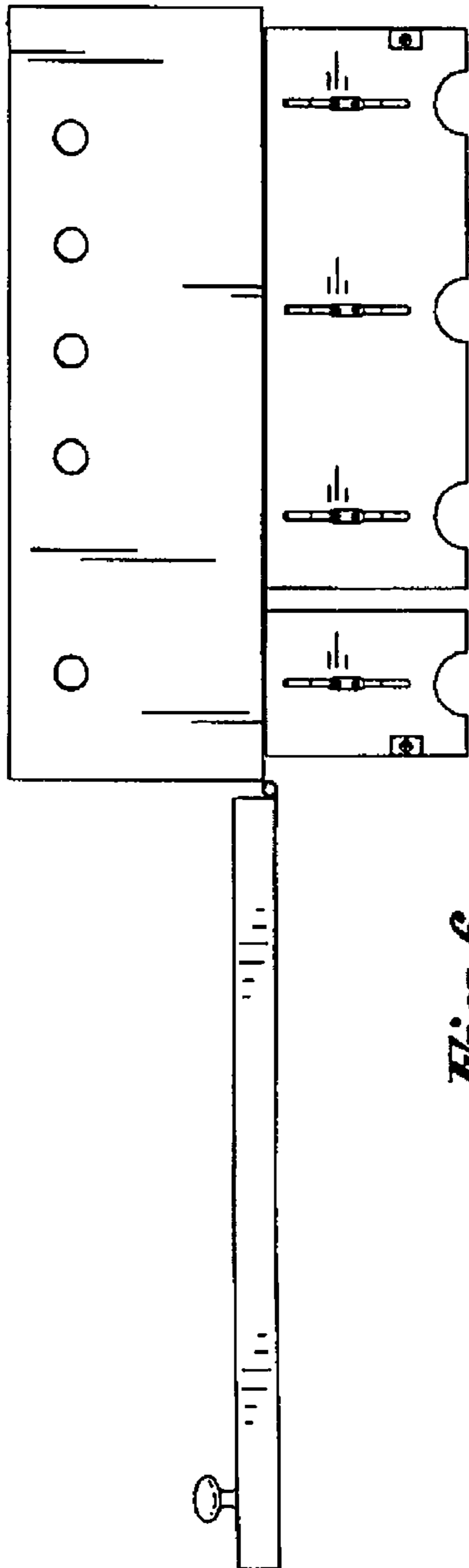
*Fig. 2*



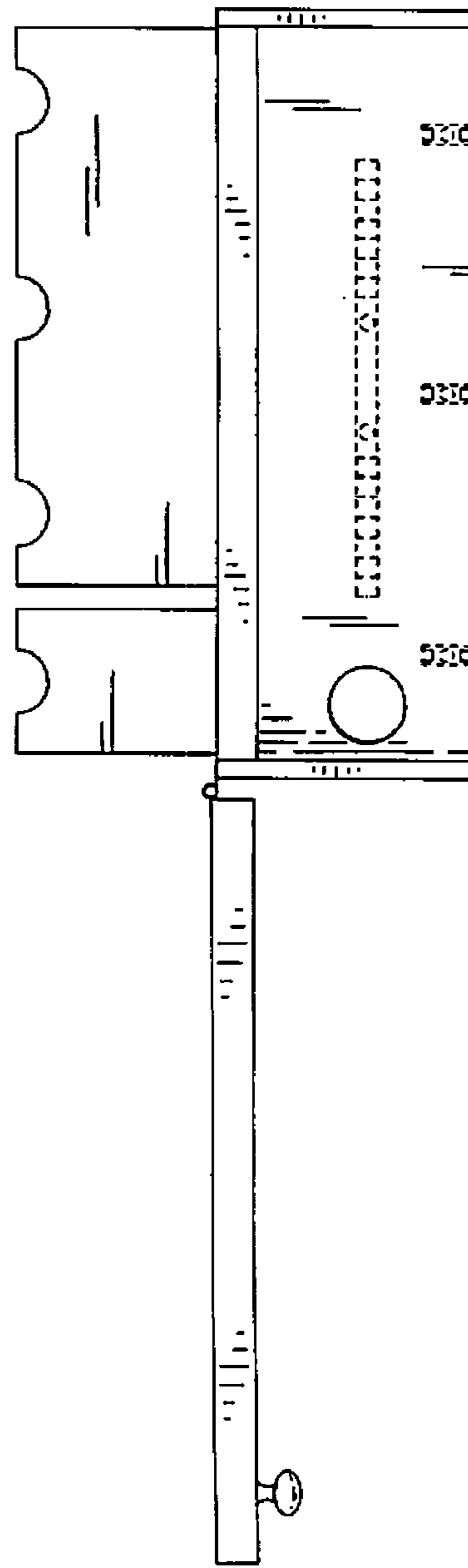
*Fig. 5*



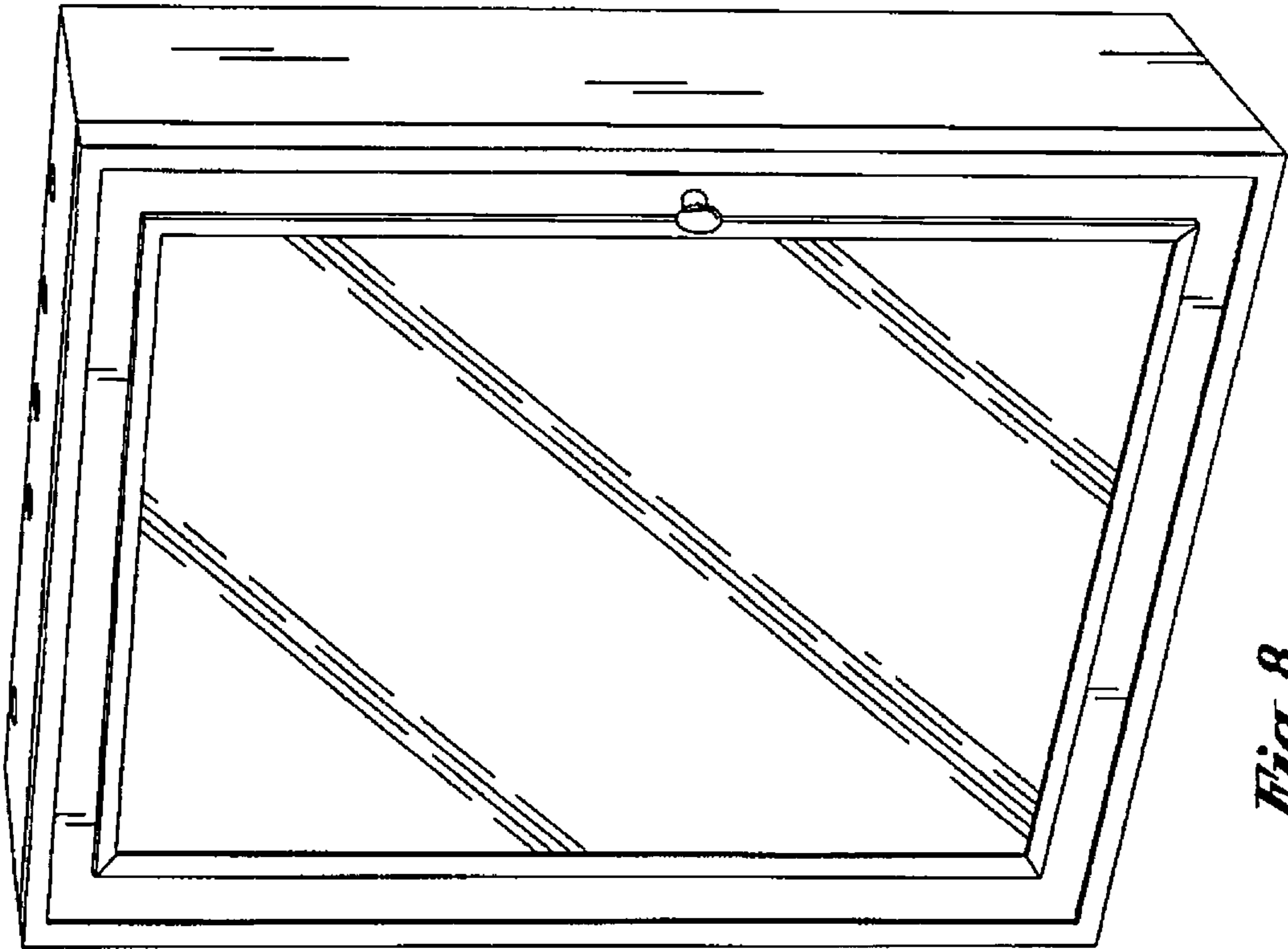
*Fig. 4*



*Fig. 6*



*Fig. 7*



*Fig. 8*