



US00D682584S

(12) **United States Design Patent**
Hansen, Jr.

(10) **Patent No.:** **US D682,584 S**

(45) **Date of Patent:** **** May 21, 2013**

(54) **MEDIA UNIT**

(71) Applicant: **Robert D. Hansen, Jr.**, Minneapolis,
MN (US)

(72) Inventor: **Robert D. Hansen, Jr.**, Minneapolis,
MN (US)

(73) Assignee: **Endgrain, LLC**, Minneapolis, MN (US)

(**) Term: **14 Years**

(21) Appl. No.: **29/421,784**

(22) Filed: **Sep. 24, 2012**

Related U.S. Application Data

(62) Division of application No. 29/395,339, filed on Jan. 5,
2012, now Pat. No. Des. 670,511.

(51) **LOC (9) Cl.** **06-06**

(52) **U.S. Cl.**
USPC **D6/477**

(58) **Field of Classification Search** D6/460-461,
D6/407, 468, 474, 477-479; D14/126-129; 108/59,
108/91-92, 96; 211/40, 41.12, 42, 49.1, 50,
211/85.2, 187, 190

See application file for complete search history.

(56) **References Cited**

U.S. PATENT DOCUMENTS

D243,891	S	*	4/1977	Snyder	D6/431
4,116,509	A	*	9/1978	Smith	312/107
4,785,946	A	*	11/1988	Sorensen	211/187
D354,638	S	*	1/1995	Todd et al.	D6/433
D411,059	S	*	6/1999	Wolansky et al.	D6/436
D431,937	S	*	10/2000	Heiny et al.	D6/479
D434,929	S	*	12/2000	Heiny et al.	D6/479

6,640,983	B2	*	11/2003	Miller, Jr.	211/85.29
D495,163	S	*	8/2004	Weatherly	D6/479
D498,609	S	*	11/2004	Juneau et al.	D6/436
D500,415	S	*	1/2005	Walker et al.	D6/436
D505,804	S	*	6/2005	Chen	D6/436
D508,171	S	*	8/2005	Choo	D6/477
D522,772	S	*	6/2006	O'Reilly	D6/436
D525,455	S	*	7/2006	O'Reilly	D6/436
D547,585	S	*	7/2007	Netto et al.	D6/574
D560,402	S	*	1/2008	Lev	D6/479
D562,595	S	*	2/2008	Weatherly et al.	D6/474
7,472,971	B2		1/2009	Schmieder et al.		
D592,422	S	*	5/2009	Rheault	D6/436
D609,937	S	*	2/2010	Ricereto	D6/432
D610,832	S	*	3/2010	Rheault	D6/436
D617,121	S		6/2010	Walsh		
D631,680	S		2/2011	Walsh		
D649,808	S	*	12/2011	Voron et al.	D6/479
D651,024	S	*	12/2011	Shenkin	D6/474
D657,591	S	*	4/2012	Sanchez	D6/479

* cited by examiner

Primary Examiner — Kelley Donnelly

(74) *Attorney, Agent, or Firm* — Richard John Bartz

(57) **CLAIM**

The ornamental design for the media unit, as shown and described.

DESCRIPTION

FIG. 1 is a front elevational view of the media unit of my design;

FIG. 2 is a side elevational view of the left side thereof;

FIG. 3 is a side elevational view of the right side thereof;

FIG. 4 is a sectional view taken along the line 4-4 of FIG. 1;

FIG. 5 is a top plan view thereof;

FIG. 6 is a bottom plan view thereof; and,

FIG. 7 is a rear elevational view thereof.

1 Claim, 4 Drawing Sheets

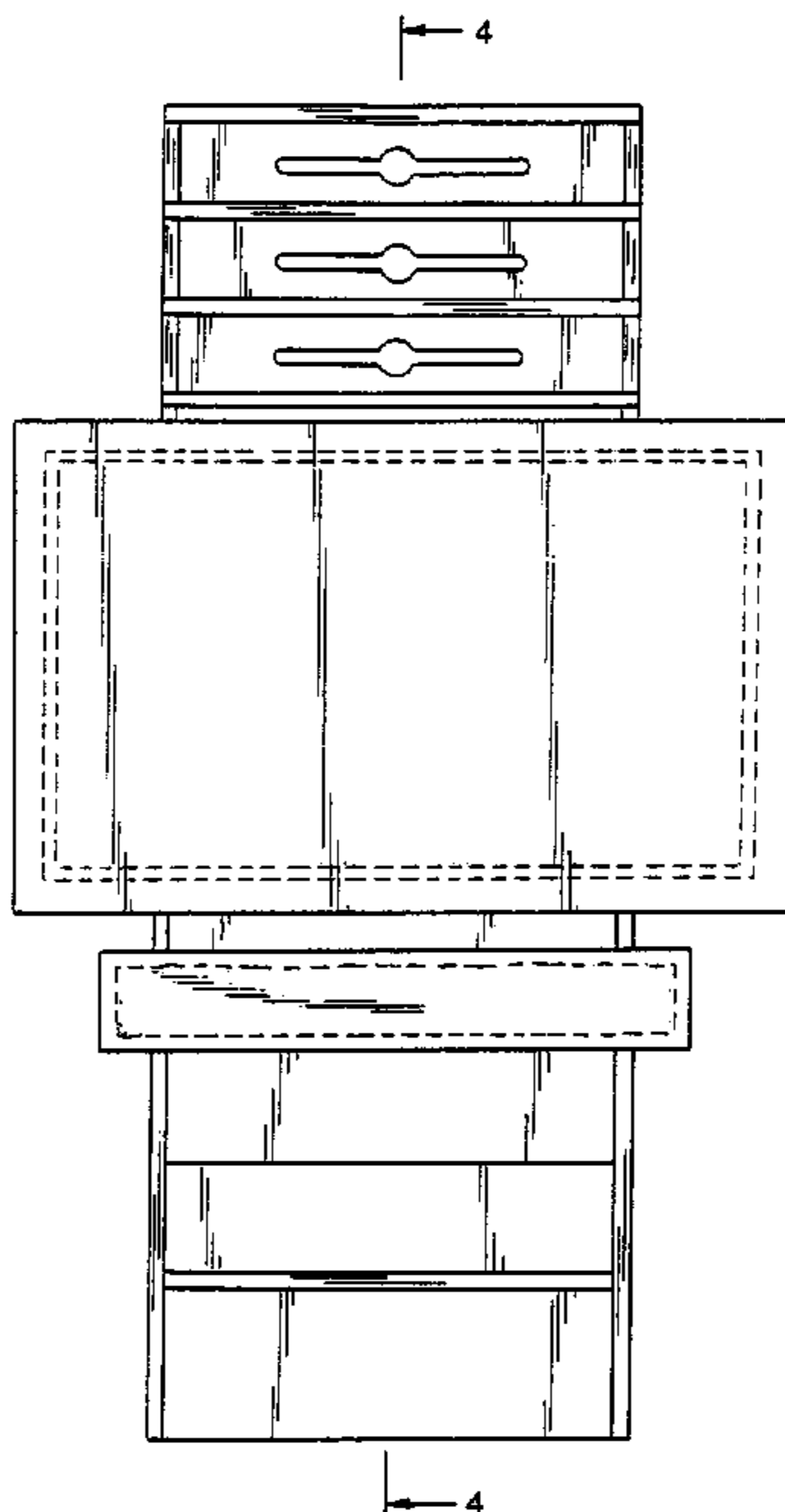

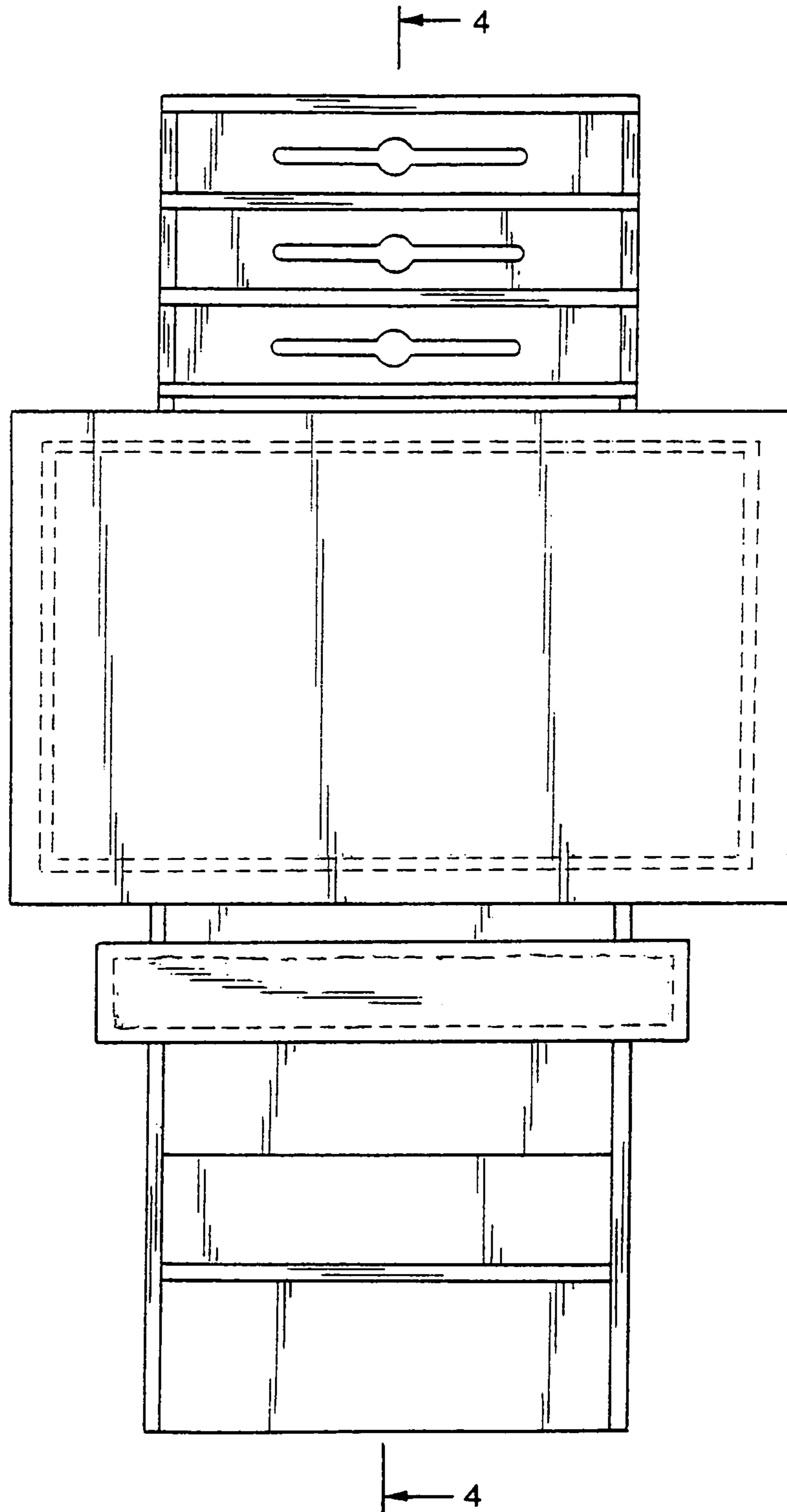

FIG. 1

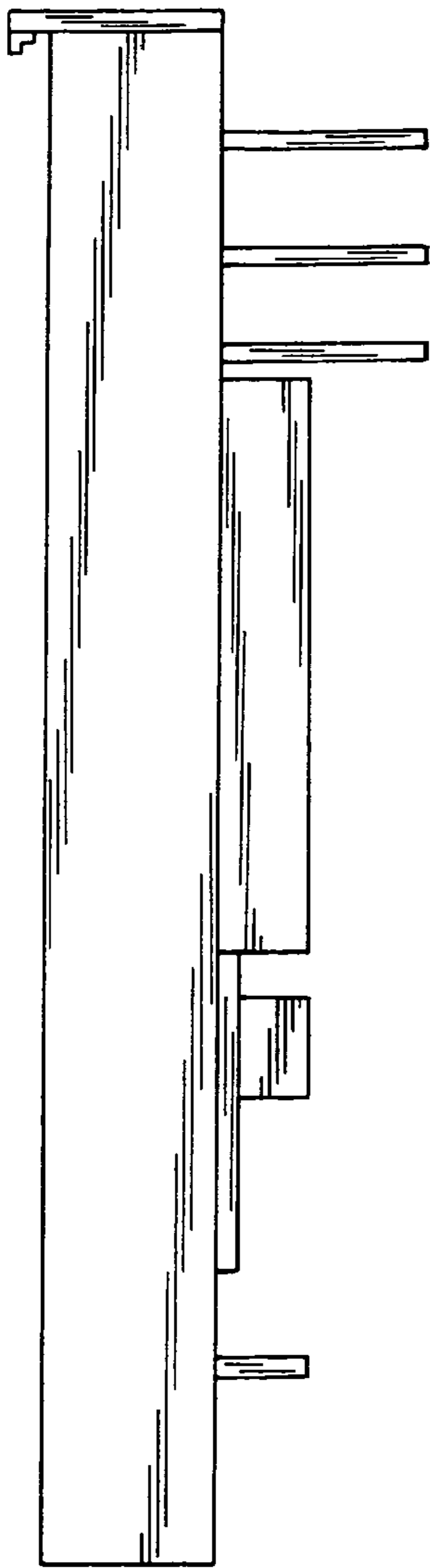

FIG. 2

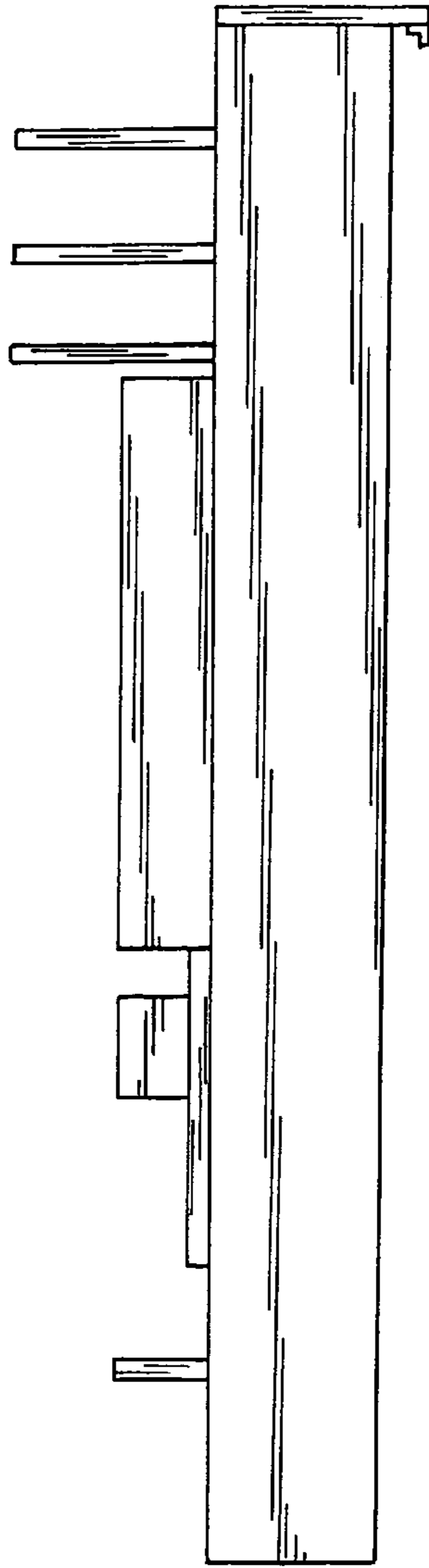

FIG. 3

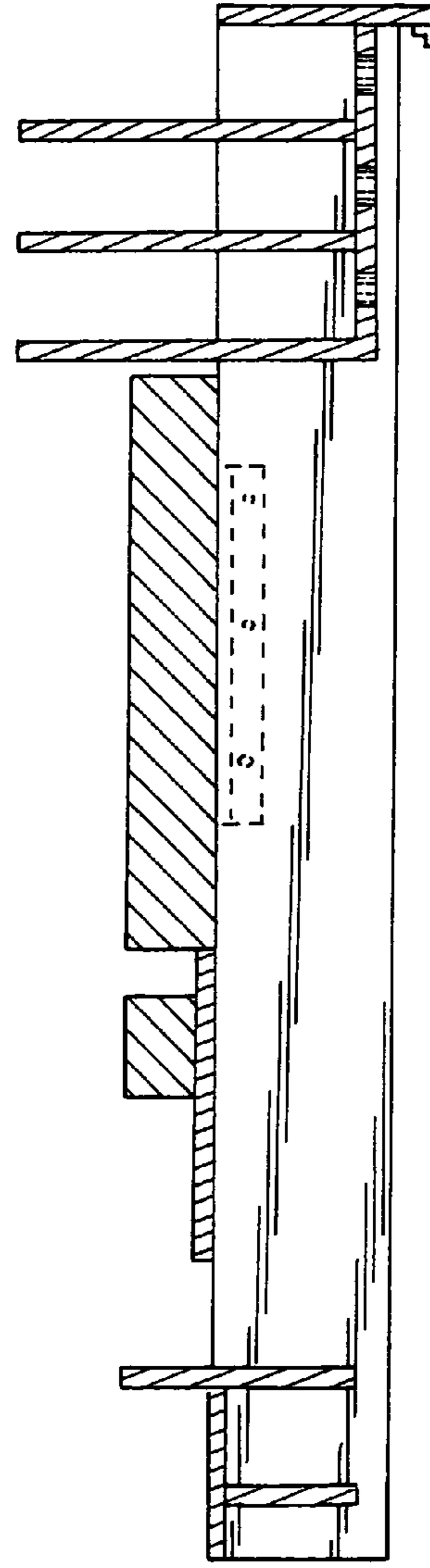

FIG. 4

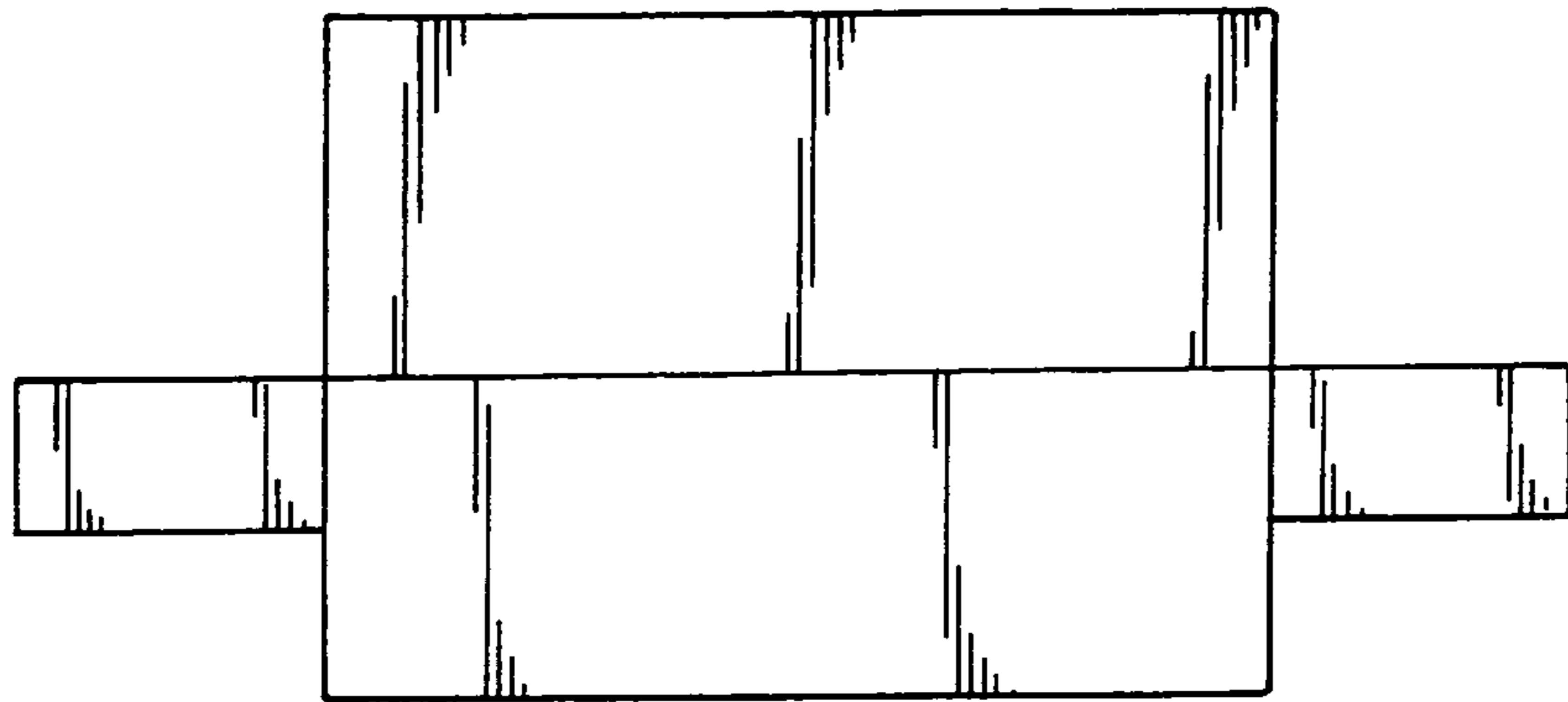

FIG. 5

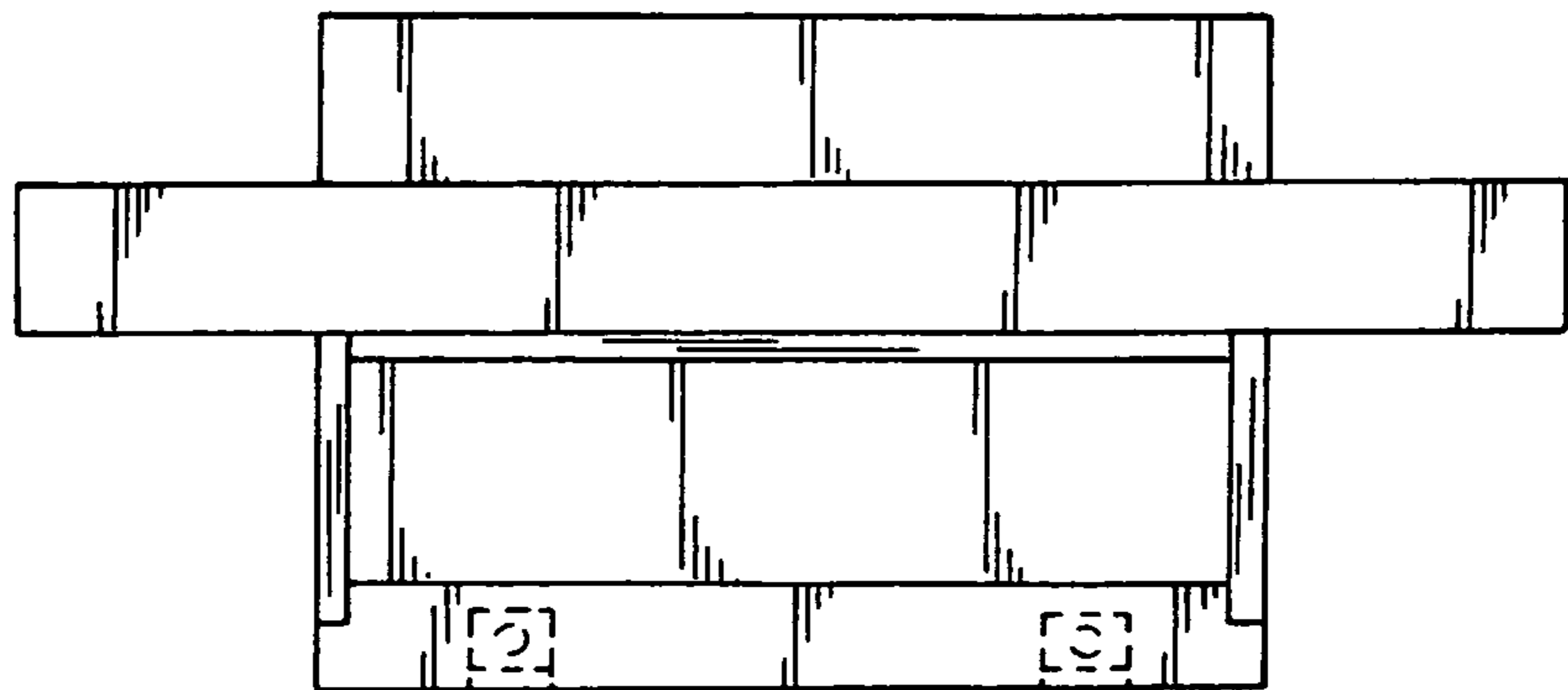

FIG. 6

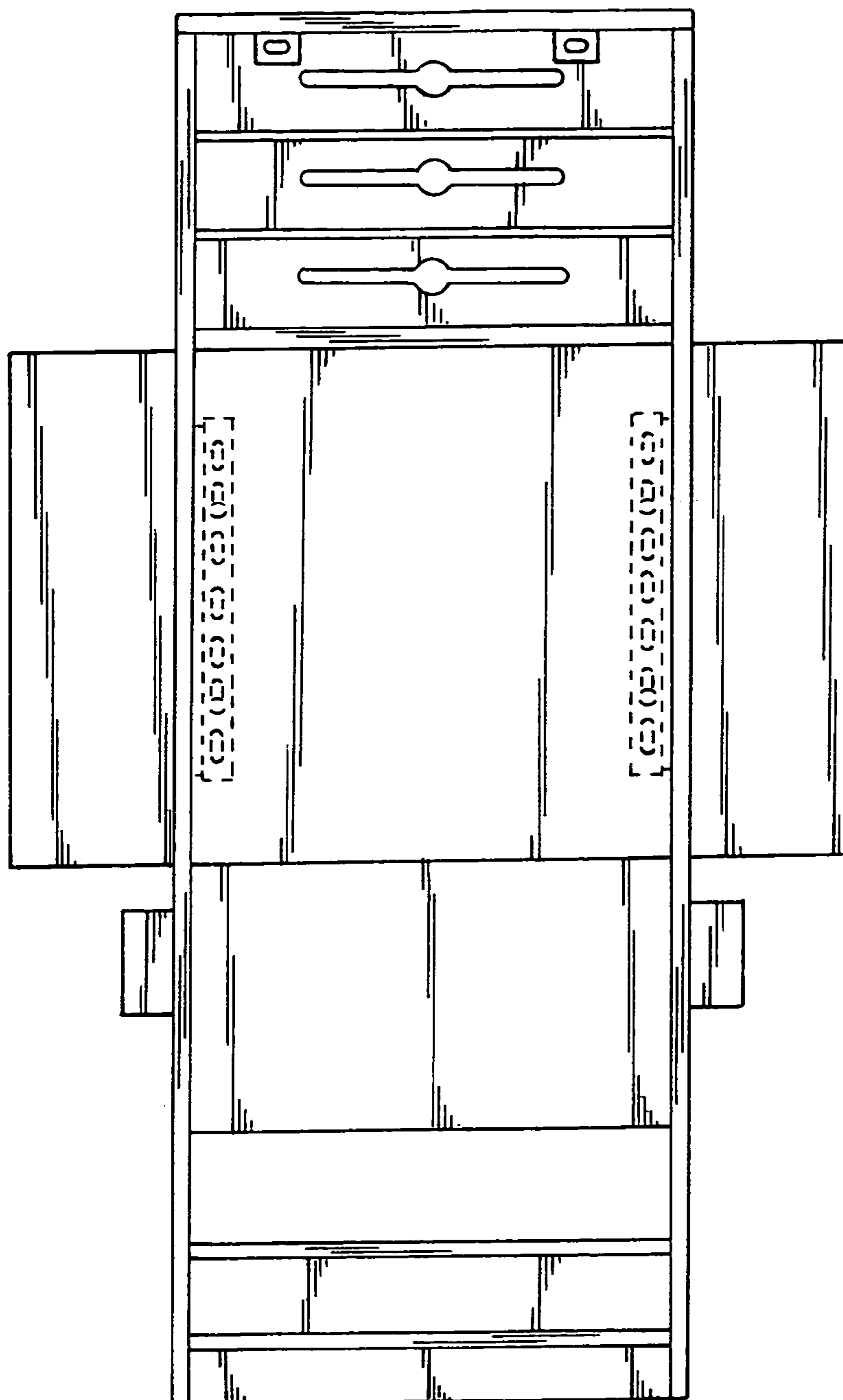

FIG.7