



US00D682561S

(12) **United States Design Patent**
Ferris et al.

(10) **Patent No.:** **US D682,561 S**
(45) **Date of Patent:** **** May 21, 2013**

(54) **TEE-SHAPED FRAME**

D626,761 S * 11/2010 Hacker D6/449
D647,570 S * 10/2011 Kahn D20/23
D655,517 S * 3/2012 Chiu D6/308

(75) Inventors: **Caleb Ferris**, Brooklyn, NY (US);
Prakhar Mehrotra, Brooklyn, NY (US)

* cited by examiner

(73) Assignee: **Umbra LLC**, Buffalo, NY (US)

Primary Examiner — Philip S Hyder
Assistant Examiner — Sydney Buffalow

(**) Term: **14 Years**

(74) *Attorney, Agent, or Firm* — Simpson & Simpson, PLLC

(21) Appl. No.: **29/428,884**

(57) **CLAIM**

The ornamental design for a tee-shaped frame, as shown and described.

(22) Filed: **Aug. 3, 2012**

(51) **LOC (9) Cl.** **06-07**

(52) **U.S. Cl.**

USPC **D6/303**

(58) **Field of Classification Search** D6/300–314,
D6/449, 450; D2/717; 40/700, 734, 736;
D27/148; D20/23; D11/157; D14/126

See application file for complete search history.

DESCRIPTION

FIG. 1 is a front perspective view of the tee-shaped frame of the present invention;
FIG. 2 is a front elevational view of the invention shown in FIG. 1;
FIG. 3 is a rear elevational view of the invention shown in FIG. 1;
FIG. 4 is a top plan view of the invention shown in FIG. 1;
FIG. 5 is a bottom plan view of the invention shown in FIG. 1;
FIG. 6 is a left side elevational view of the invention shown in FIG. 1; and,
FIG. 7 is a right side elevational view of the invention shown in FIG. 1.

The broken lines in the drawings depict environmental subject matter only and form no part of the claimed design.

(56) **References Cited**

U.S. PATENT DOCUMENTS

D521,682 S * 5/2006 Chen D27/148
D524,516 S * 7/2006 Saruhashi D2/717
D525,607 S * 7/2006 Chia D14/126
D535,827 S * 1/2007 Kamioka D6/303
D537,638 S * 3/2007 Kamioka D6/303
D558,161 S * 12/2007 Chu D14/126
D591,980 S * 5/2009 Brinson et al. D6/450
D593,447 S * 6/2009 Goldsmith D11/157

1 Claim, 4 Drawing Sheets

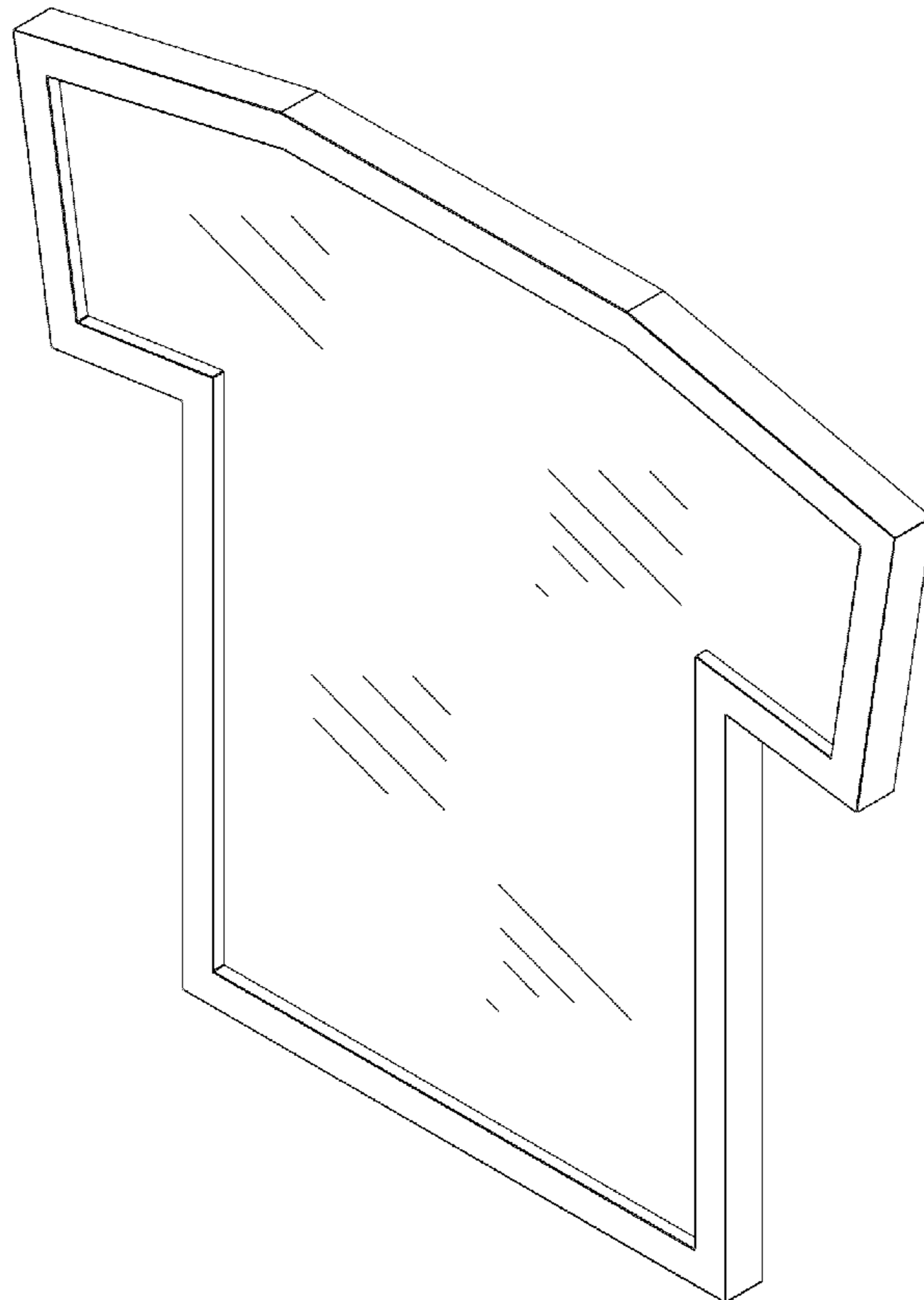

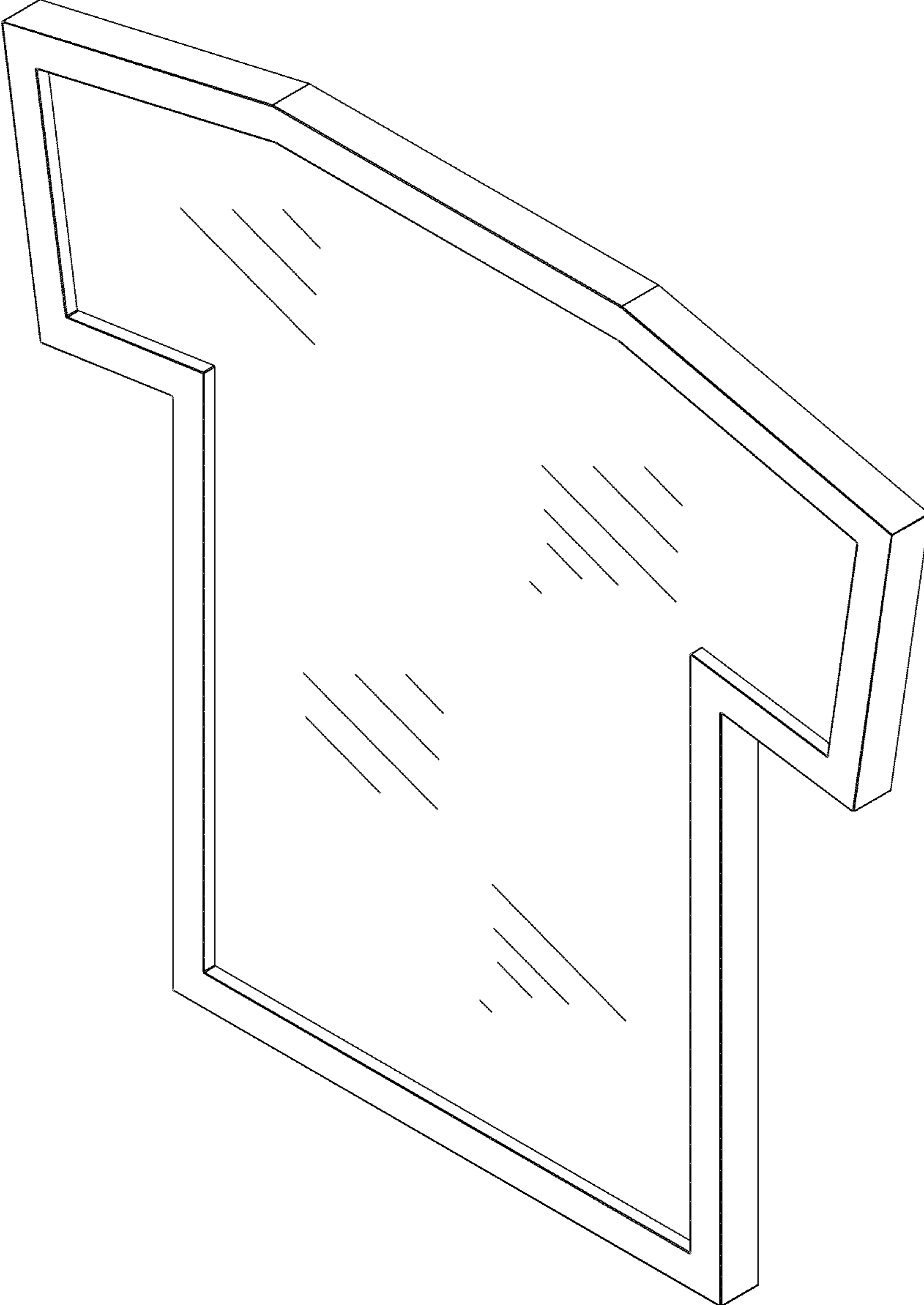

Fig. 1

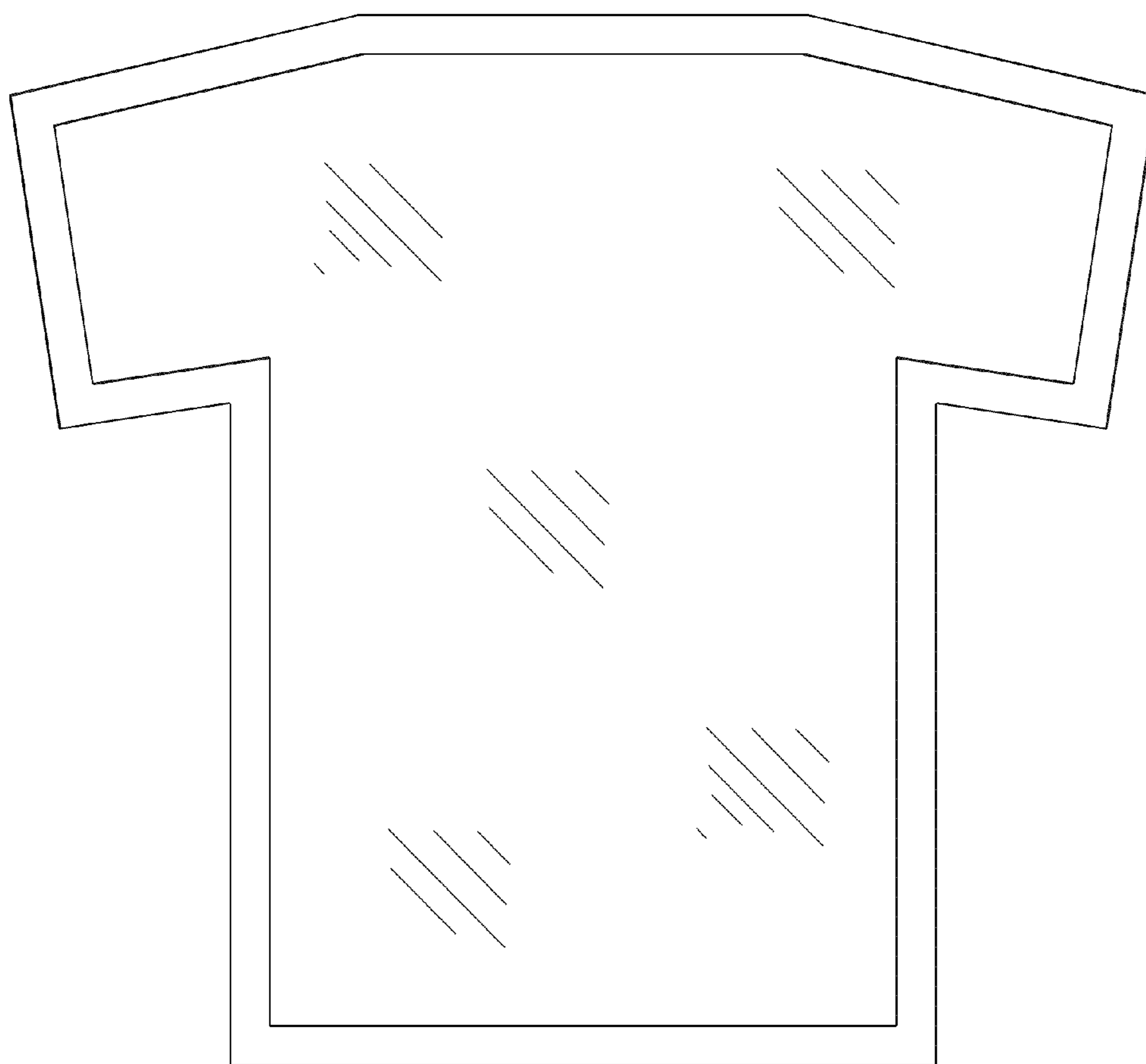

Fig. 2

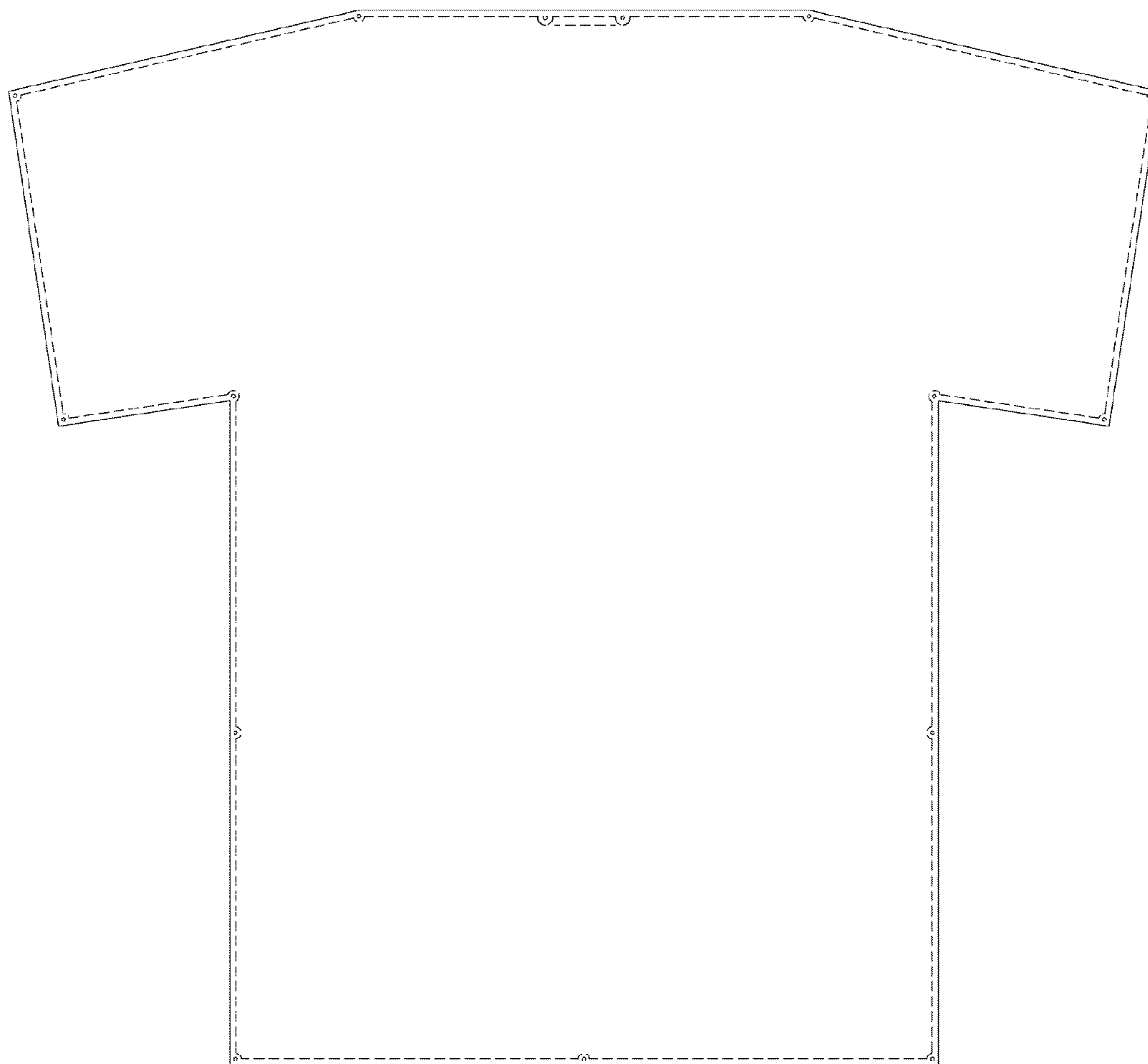

Fig. 3

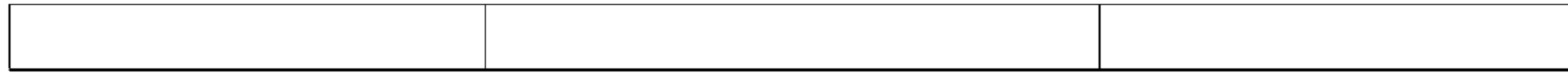

Fig. 4

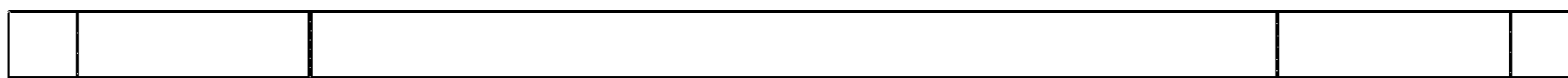

Fig. 5

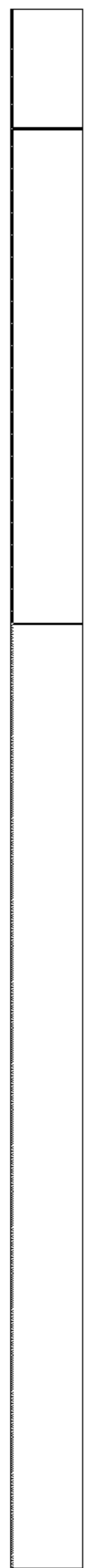

Fig. 6

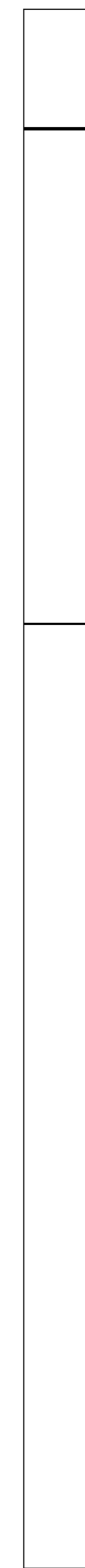

Fig. 7