

US00D682521S

(12) **United States Design Patent**
Lee

(10) **Patent No.:** **US D682,521 S**
(45) **Date of Patent:** **** May 21, 2013**

- (54) **SHOE OUTSOLE**
- (71) Applicant: **NIKE, Inc.**, Beaverton, OR (US)
- (72) Inventor: **Jeongwoo Lee**, Portland, OR (US)
- (73) Assignee: **NIKE, Inc.**, Beaverton, OR (US)
- (**) Term: **14 Years**
- (21) Appl. No.: **29/438,657**
- (22) Filed: **Nov. 30, 2012**
- (51) **LOC (9) Cl.** **02-04**
- (52) **U.S. Cl.**
USPC **D2/956; D2/951; D2/960**
- (58) **Field of Classification Search** D2/902,
D2/906, 908, 916, 918, 925, 946-962, 977;
36/3 B, 22 R, 24.5, 25 R, 28, 32 R, 34 R,
36/59 C, 67 A, 103
See application file for complete search history.

(56) **References Cited**

U.S. PATENT DOCUMENTS

D68,214 S	11/1925	McDonald	
D73,143 S	7/1927	Oakley	
D81,917 S *	9/1930	Birchfield	D2/967
D201,865 S *	8/1965	Bingham	D2/955
D331,491 S	12/1992	Ohno	
D340,349 S	10/1993	Kilgore et al.	
D348,148 S	6/1994	Limauro	
D391,044 S *	2/1998	Backus	D2/954
D394,943 S *	6/1998	Campbell et al.	D2/956
D414,022 S	9/1999	Lozano	
D415,609 S	10/1999	Hlavacs	
6,016,613 A *	1/2000	Campbell et al.	36/59 C
D443,407 S *	6/2001	Patterson et al.	D2/962
D443,975 S *	6/2001	Della Valle	D2/956
D471,695 S *	3/2003	Valle	D2/956
D495,857 S	9/2004	Herbst	
D524,017 S	7/2006	Burg	
D527,172 S	8/2006	Burg	

D530,891 S *	10/2006	Matis et al.	D2/953
D592,389 S *	5/2009	St-Louis et al.	D2/956
D595,942 S *	7/2009	White et al.	D2/961
D609,895 S *	2/2010	Andersen et al.	D2/956
D616,637 S *	6/2010	Taestensen	D2/955
D616,641 S *	6/2010	Martinez	D2/961
D649,335 S	11/2011	Petrie	
D651,386 S *	1/2012	Wilken et al.	D2/962
D655,901 S *	3/2012	Raysse	D2/954
D658,357 S *	5/2012	Kasprzak	D2/956
2012/0324762 A1 *	12/2012	Soumokol et al.	36/103

OTHER PUBLICATIONS

Nike Footwear Catalog, Footwear: 1985, p. 20, published Dec. 1984, Nike, Inc., USA.
 Nike Footwear Catalog, Men's, Women's, and Kids' Footwear: Holiday 2004, p. M78, published Mar. 2004, Nike, Inc., USA.
 Nike Footwear Catalog, Footwear: Fall 2006, p. 104, published Nov. 2005, Nike, Inc., USA.

* cited by examiner

Primary Examiner — T. Chase Nelson

(74) *Attorney, Agent, or Firm* — Banner & Witcoff, Ltd.

(57) **CLAIM**

The ornamental design for a shoe outsole, as shown and described.

DESCRIPTION

FIG. 1 is a front perspective view of a shoe outsole showing my new design;
 FIG. 2 is a plan view thereof; and
 FIG. 3 is a rear perspective view thereof; and,
 FIG. 4 is an enlarged view of the claimed region and adjacent disclaimed regions of FIG. 1, shown in isolation.
 The broken lines immediately adjacent to the shaded area represent unclaimed boundaries of the design. The broken lines showing the remainder of the shoe are for environmental purposes only and form no part of the claimed design.

1 Claim, 4 Drawing Sheets

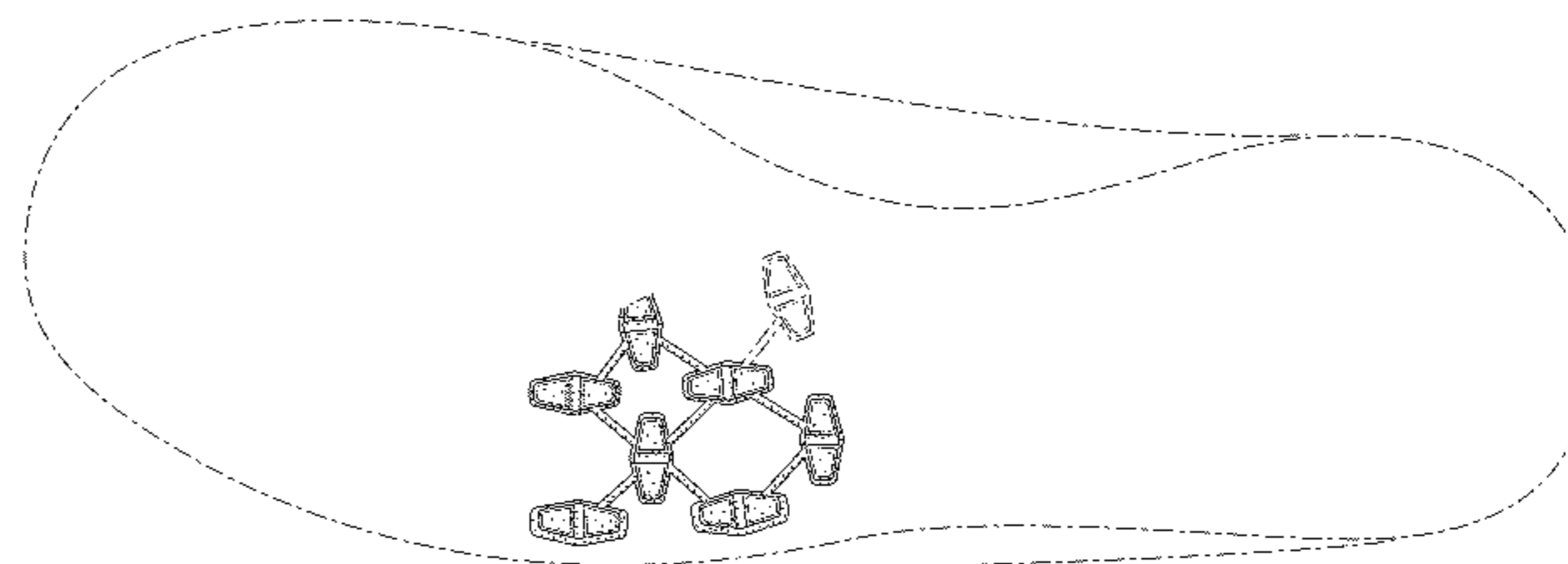
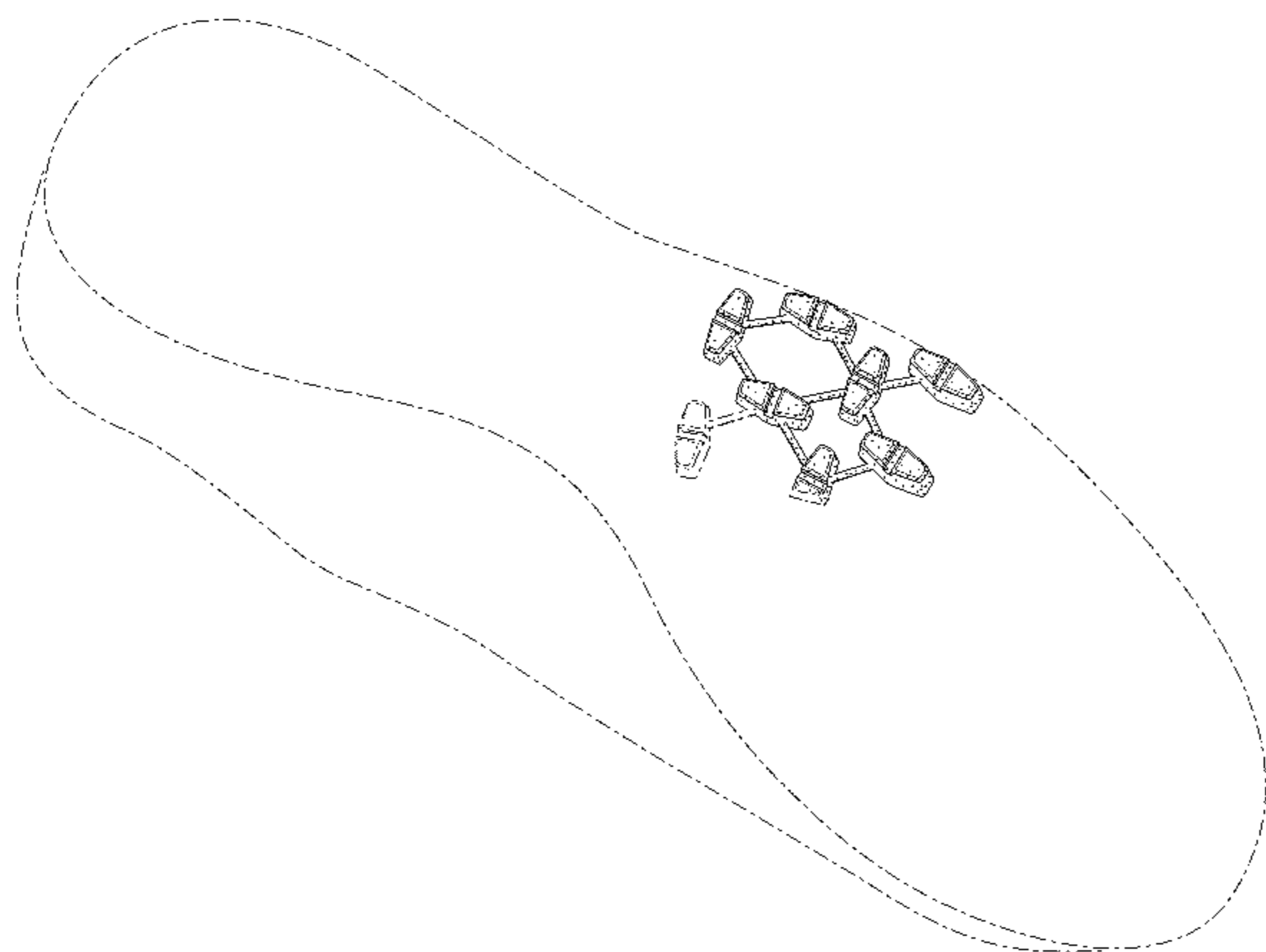

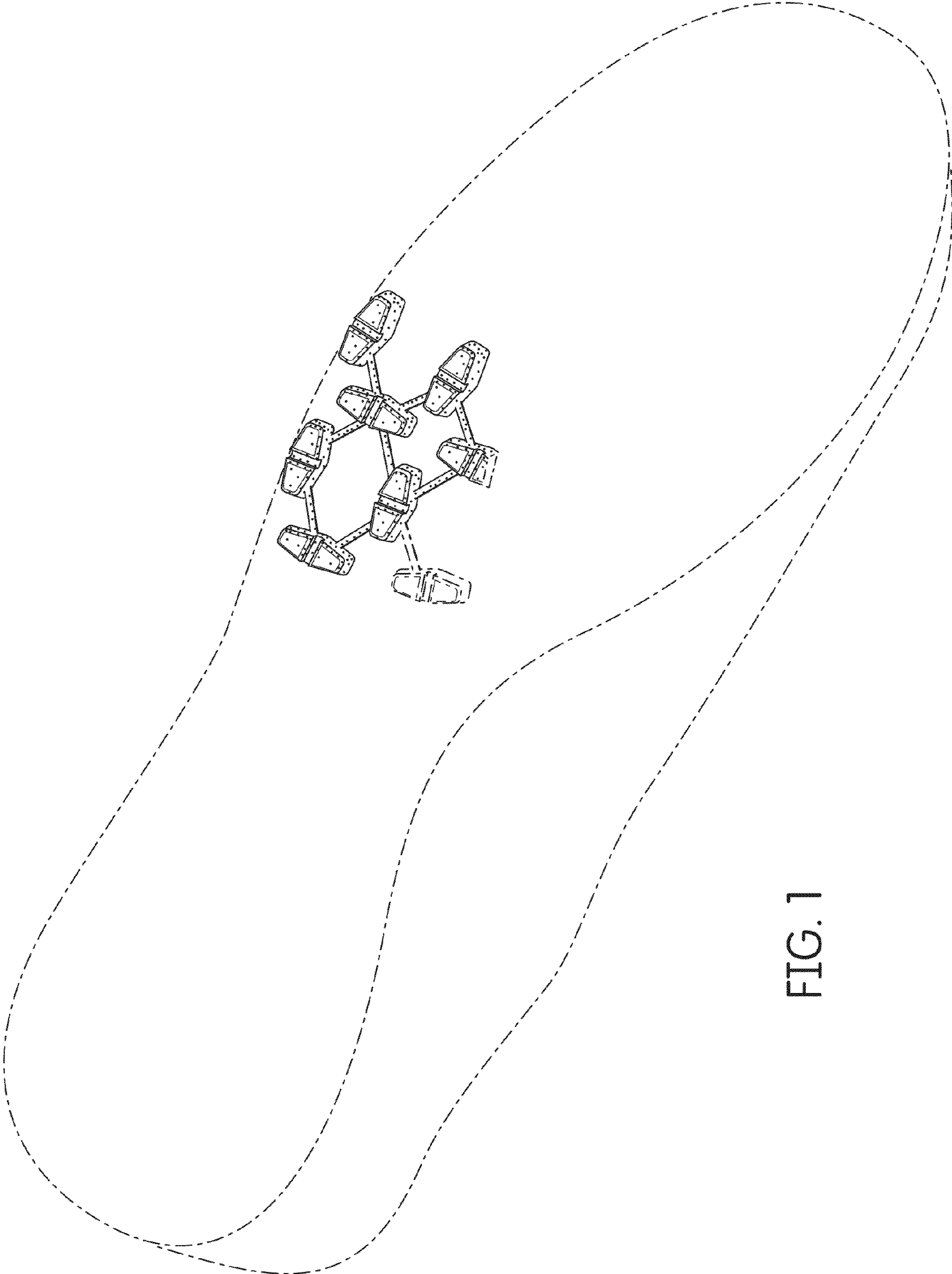

FIG. 1

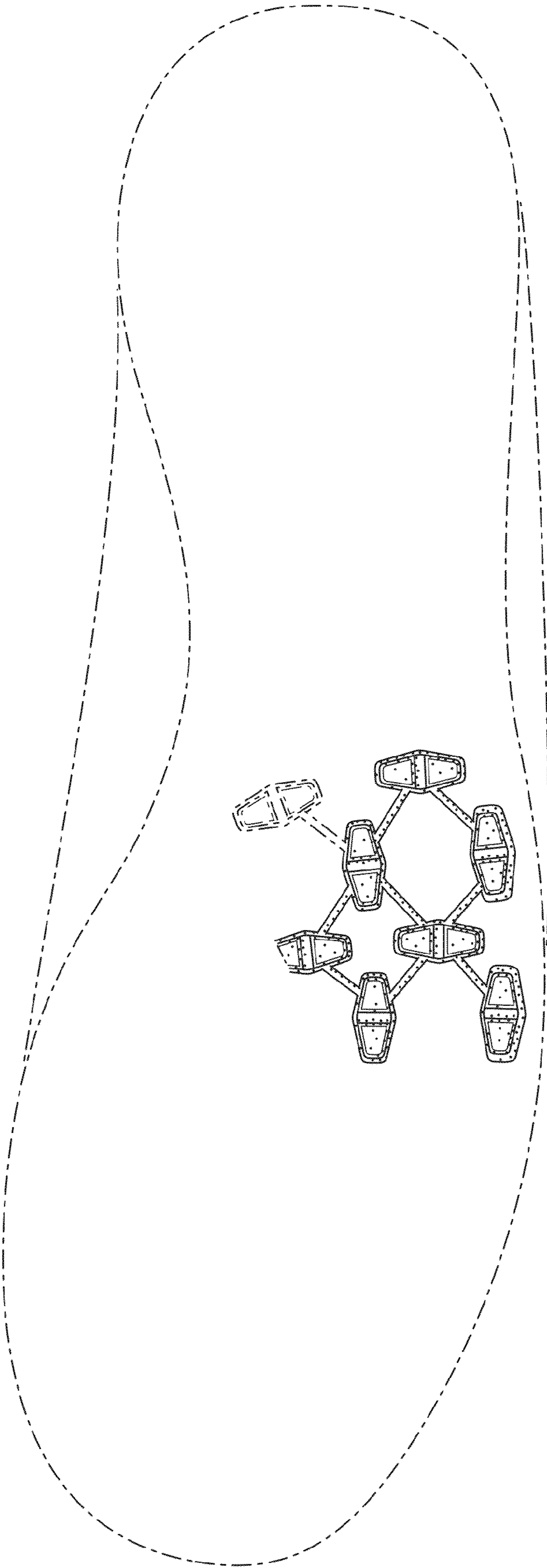

FIG. 2

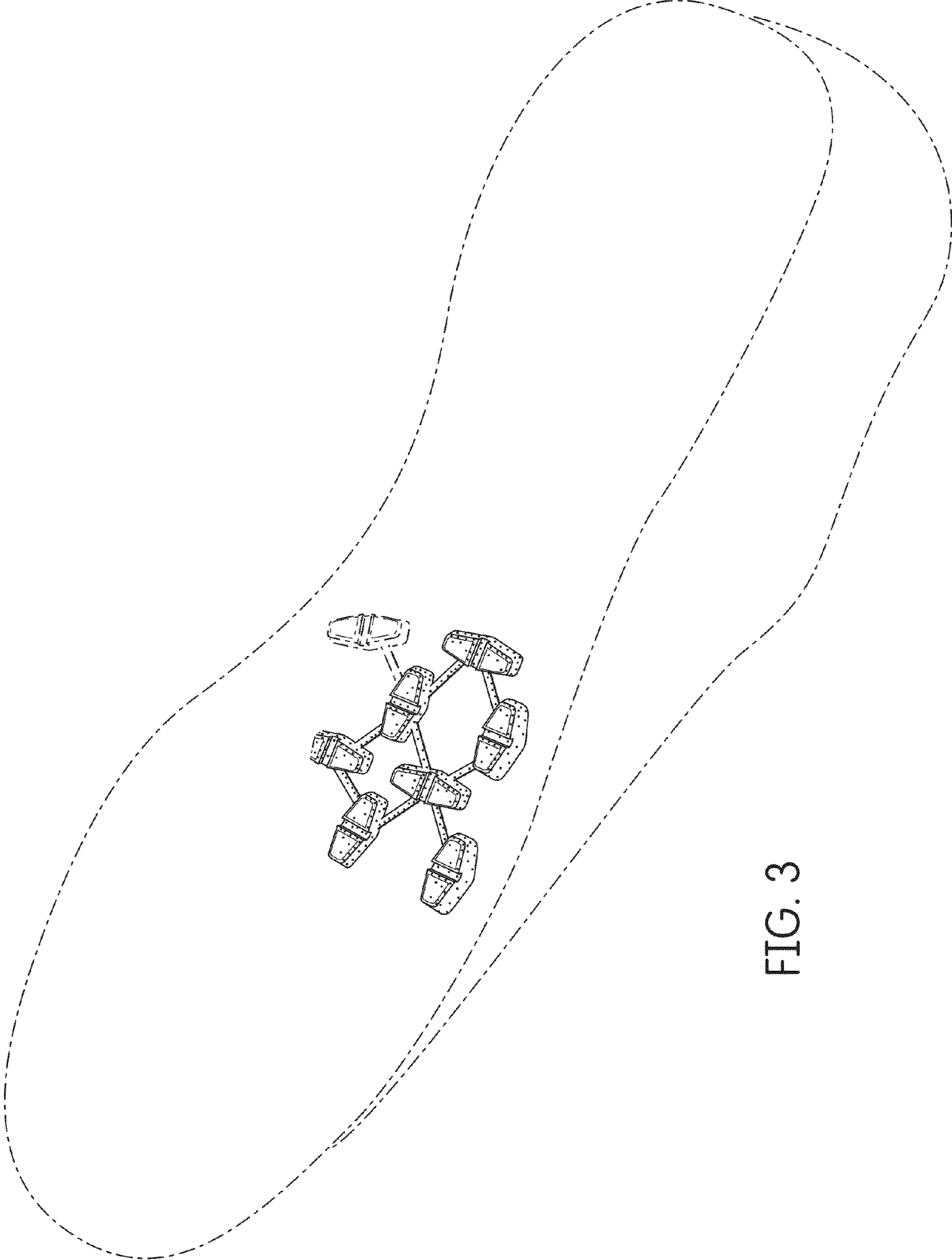

FIG. 3

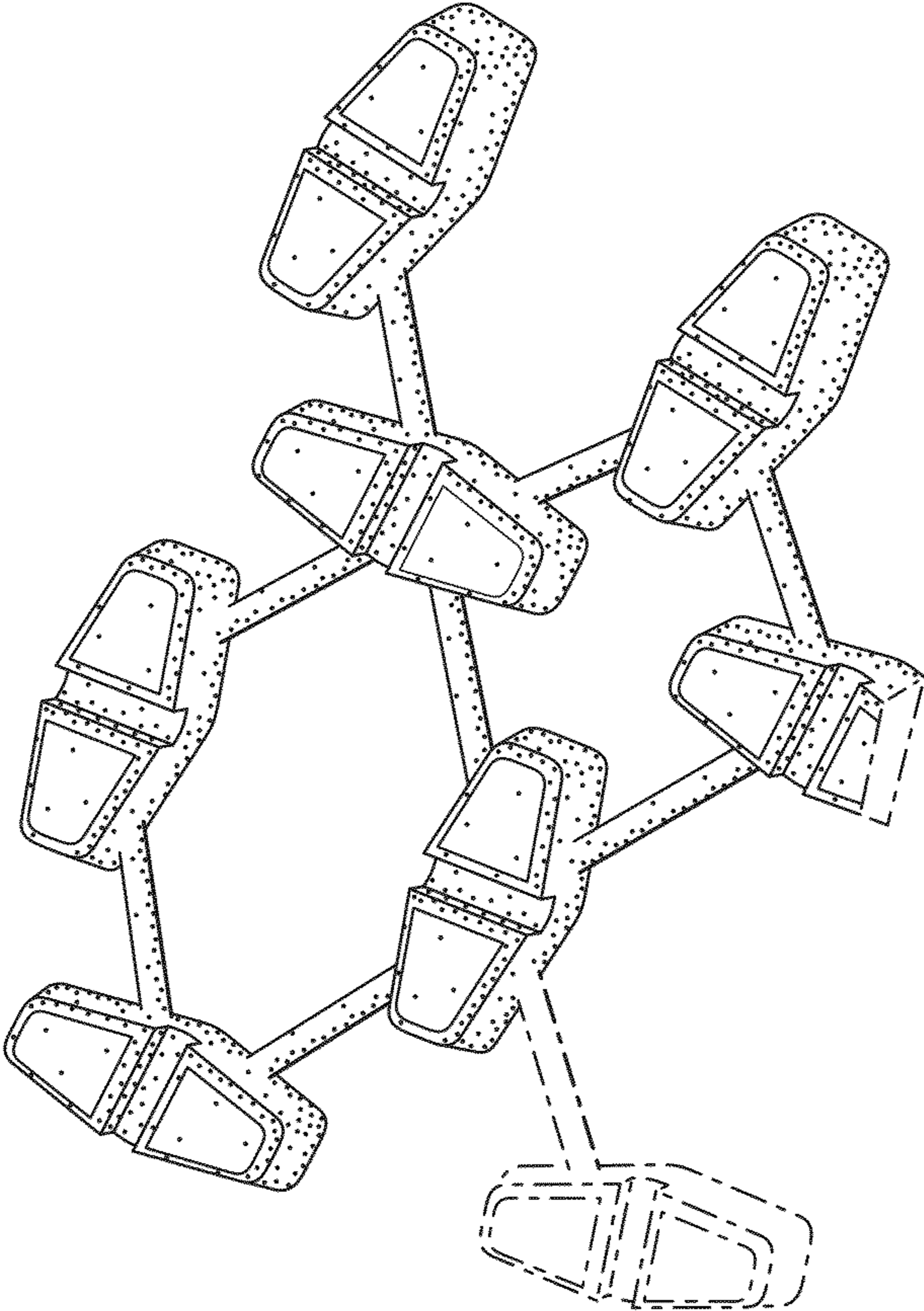

FIG. 4