



US00D682515S

(12) **United States Design Patent**
Della Valle et al.

(10) **Patent No.:** **US D682,515 S**

(45) **Date of Patent:** **** *May 21, 2013**

(54) **SHOE**
(75) Inventors: **Diego Della Valle**, Sant'Elpidio a Mare (IT); **Andrea Vico**, Sant'Elpidio a Mare (IT)

(73) Assignee: **Tod's S.p.A.**, Sant'Elpidio a Mare (Fermo) (IT)

(*) Notice: This patent is subject to a terminal disclaimer.

(**) Term: **14 Years**

(21) Appl. No.: **29/392,453**

(22) Filed: **May 20, 2011**

(30) **Foreign Application Priority Data**

Nov. 22, 2010 (EM) 001784182

(51) **LOC (9) Cl.** **02-04**

(52) **U.S. Cl.**
USPC **D2/908**

(58) **Field of Classification Search** D2/896,
D2/902, 906, 907, 908, 909, 910, 911, 912,
D2/925, 929, 935, 943, 944, 946, 947, 950,
D2/951, 954, 955, 956, 962, 969, 972, 973,
D2/974, 975, 977, 978; 36/83, 113, 114,
36/115, 116, 126-131, 3 R, 3 A, 3 B, 25 R,
36/32 R, 32 A, 45, 50.1, 54, 57
See application file for complete search history.

(56) **References Cited**

U.S. PATENT DOCUMENTS

296,519 A 4/1884 Brooks
1,386,028 A 8/1921 Roe
1,433,309 A 10/1922 Stimpson
2,090,881 A * 8/1937 Wilson 36/29

2,920,008 A 1/1960 Frieder et al.
D216,246 S 12/1969 Mistrarz
D238,832 S 2/1976 Famolare
4,302,892 A 12/1981 Adamik
D263,348 S 3/1982 Cohen
D263,518 S 3/1982 Cohen
4,319,412 A 3/1982 Muller et al.
4,345,387 A 8/1982 Daswick
4,393,605 A 7/1983 Spreng
D275,147 S 8/1984 Phillipott
D278,382 S 4/1985 Chen
D282,502 S 2/1986 Leighton
D290,781 S 7/1987 Grubel
D297,780 S 9/1988 Tong et al.
D297,781 S 9/1988 Diaz et al.
D301,389 S 6/1989 Miller

(Continued)

OTHER PUBLICATIONS

U.S. Appl. No. 29/366,902, Footwear Sole, filed Jul. 30, 2010.

(Continued)

Primary Examiner — Elizabeth J Oswecki

(74) *Attorney, Agent, or Firm* — Knobbe, Martens, Olson & Bear LLP

(57) **CLAIM**

The ornamental design for the shoe, as shown and described.

DESCRIPTION

FIG. 1 is a perspective view of a shoe showing the new design. FIG. 2 is a front elevational view thereof. FIG. 3 is a rear elevational view thereof. FIG. 4 is a left side elevational view thereof. FIG. 5 is a right side elevational view thereof. FIG. 6 is a top plan view thereof; and, FIG. 7 is a bottom plan view thereof. The dashed lines throughout the views represent stitching and form a part of the claimed design.

1 Claim, 7 Drawing Sheets



US D682,515 S

U.S. PATENT DOCUMENTS

D306,793 S	3/1990	Schwartz	D563,084 S	3/2008	Della Valle
D321,589 S	11/1991	Merk et al.	D566,934 S	4/2008	Della Valle
D335,016 S	4/1993	Lozano	D570,581 S	6/2008	Polegato Moretti
D335,388 S	5/1993	Hatfield et al.	D571,987 S	7/2008	Della Valle
D337,423 S	7/1993	Bailey	D576,396 S	9/2008	Wolff
5,595,003 A	1/1997	Snow	D590,140 S	4/2009	Della Valle
5,943,794 A	8/1999	Gelsomini	D591,494 S	5/2009	Jolicoeur
6,041,518 A	3/2000	Polycarpe	D591,938 S	5/2009	Beauger
D437,676 S	2/2001	Ferrer	D591,944 S	5/2009	Issler
D441,945 S	5/2001	Della Valle	D593,735 S	6/2009	Lam et al.
D442,767 S	5/2001	Della Valle	D595,489 S	7/2009	McClaskie
D443,975 S	6/2001	Della Valle	D597,286 S	8/2009	Della Valle et al.
D444,620 S	7/2001	Della Valle	D599,087 S	9/2009	Kay et al.
D448,544 S	10/2001	Della Valle	D599,091 S	9/2009	Della Valle et al.
D450,916 S	11/2001	Turner et al.	D599,993 S	9/2009	Issler
D461,948 S	8/2002	Merceron	D604,483 S	11/2009	Della Valle et al.
D467,061 S	12/2002	Della Valle	D610,788 S	3/2010	Della Valle
D471,695 S	3/2003	Della Valle	D611,233 S	3/2010	Della Valle et al.
D474,003 S	5/2003	Della Valle	D613,483 S	4/2010	Della Valle
6,615,512 B2	9/2003	Sink	7,748,141 B2	7/2010	Smith et al.
D487,837 S	3/2004	McClaskie	D625,499 S	10/2010	Della Valle et al.
D487,838 S	3/2004	McClaskie	7,814,687 B2	10/2010	Cook et al.
D489,882 S	5/2004	McClaskie	D626,321 S	11/2010	Cagner
D489,883 S	5/2004	McClaskie	D629,185 S	12/2010	Vico et al.
D490,223 S	5/2004	McClaskie	D631,644 S	2/2011	Simms
D498,040 S	11/2004	McClaskie	D636,156 S	4/2011	Della Valle et al.
D500,190 S	12/2004	Della Valle	D636,572 S	4/2011	Della Valle et al.
D509,646 S	9/2005	Della Valle	D637,799 S	5/2011	Della Valle et al.
D510,473 S	10/2005	Burg	D637,803 S	5/2011	Alvear et al.
D511,037 S	11/2005	Della Valle	7,946,060 B2	5/2011	Rosenbaum
D511,878 S	11/2005	Della Valle	7,950,168 B2	5/2011	Nakano
D512,206 S	12/2005	Della Valle	D642,777 S	8/2011	Walsh et al.
D514,296 S	2/2006	Erickson et al.	D659,954 S *	5/2012	Della Valle et al. D2/908
D515,288 S	2/2006	Della Valle	D659,971 S *	5/2012	Hurayt D2/969
D516,780 S	3/2006	Della Valle	D661,071 S	6/2012	Della Valle et al.
D531,398 S	11/2006	Petrie	D661,072 S	6/2012	Della Valle et al.
D538,013 S	3/2007	Della Valle	D661,073 S	6/2012	Della Valle et al.
D538,516 S	3/2007	Della Valle	2009/0094860 A1	4/2009	Meschan et al.
D538,518 S	3/2007	Della Valle	2010/0192408 A1	8/2010	Righetto
D540,517 S	4/2007	McClaskie	2011/0072687 A1 *	3/2011	Bobbett et al. 36/127
D547,533 S	7/2007	McClaskie	2011/0154689 A1	6/2011	Chung
D548,435 S	8/2007	McClaskie	2011/0192056 A1	8/2011	Geser et al.
D548,437 S	8/2007	McClaskie			
D559,510 S	1/2008	McClaskie			
D559,512 S	1/2008	McClaskie			
D560,053 S	1/2008	McClaskie			
D560,334 S	1/2008	Della Valle			
D560,886 S	2/2008	McClaskie			
D560,888 S	2/2008	Della Valle			
D561,987 S	2/2008	Gerber			
D562,538 S	2/2008	Della Valle			

OTHER PUBLICATIONS

U.S. Appl. No. 29/377,609, Shoe, filed Oct. 22, 2010.
 U.S. Appl. No. 29/392,452, Shoe, filed May 20, 2011.
 U.S. Appl. No. 29/392,456, Shoe, filed May 20, 2011.
 U.S. Appl. No. 29/392,537, Footwear Sole, filed May 23, 2011.
 U.S. Appl. No. 29/392,533, Footwear Sole, filed May 23, 2011.

* cited by examiner

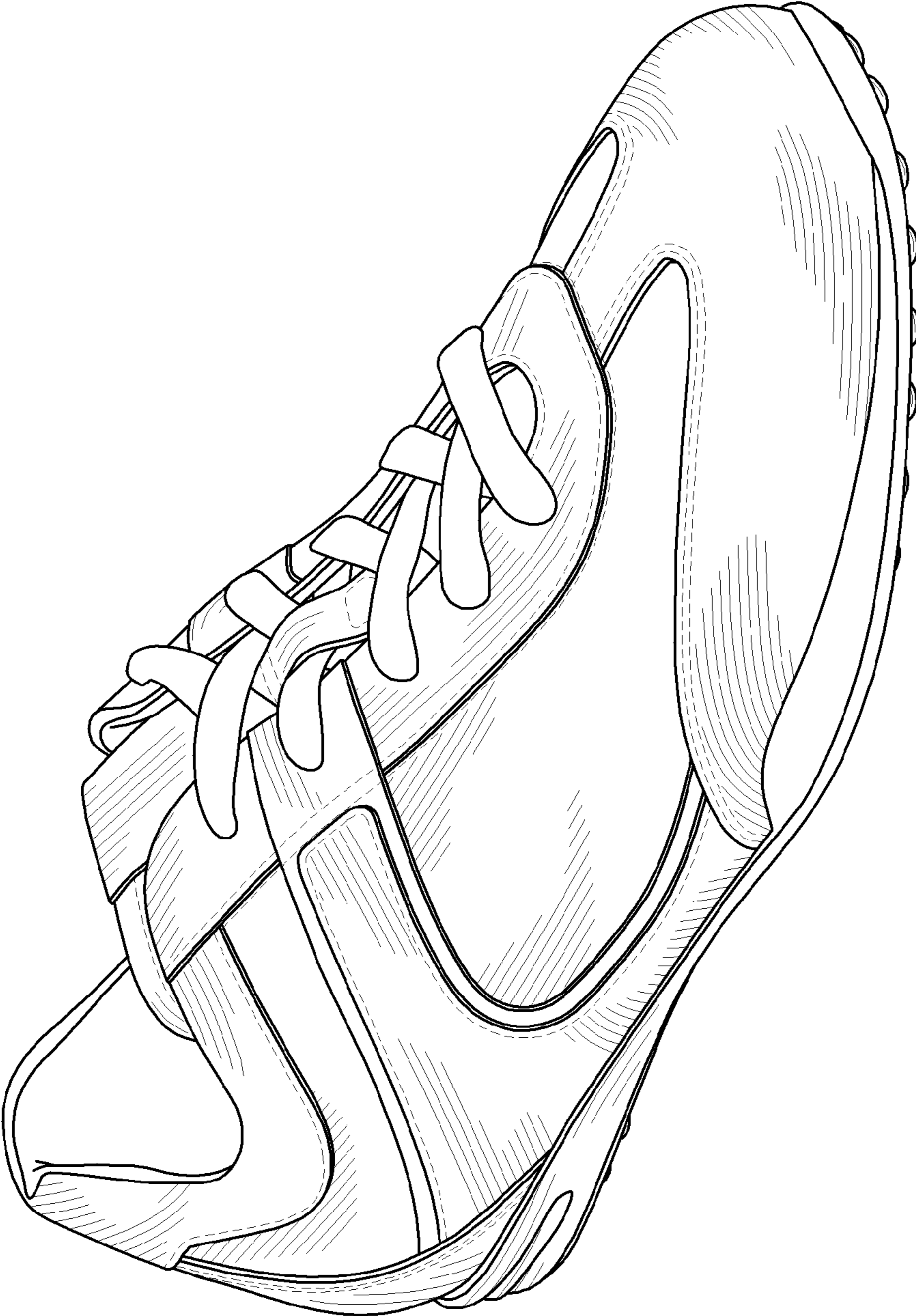

FIG. 1

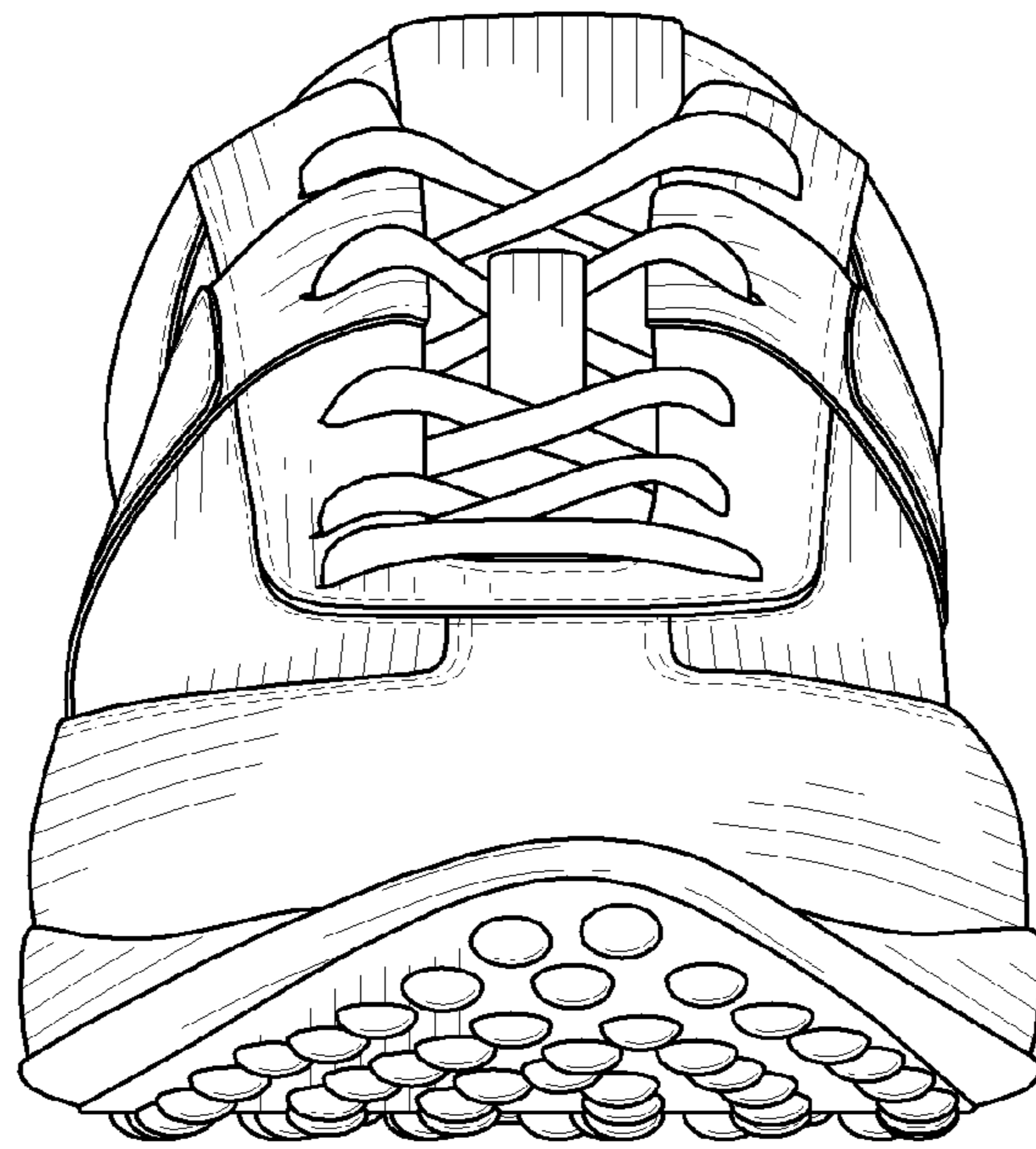

FIG. 2

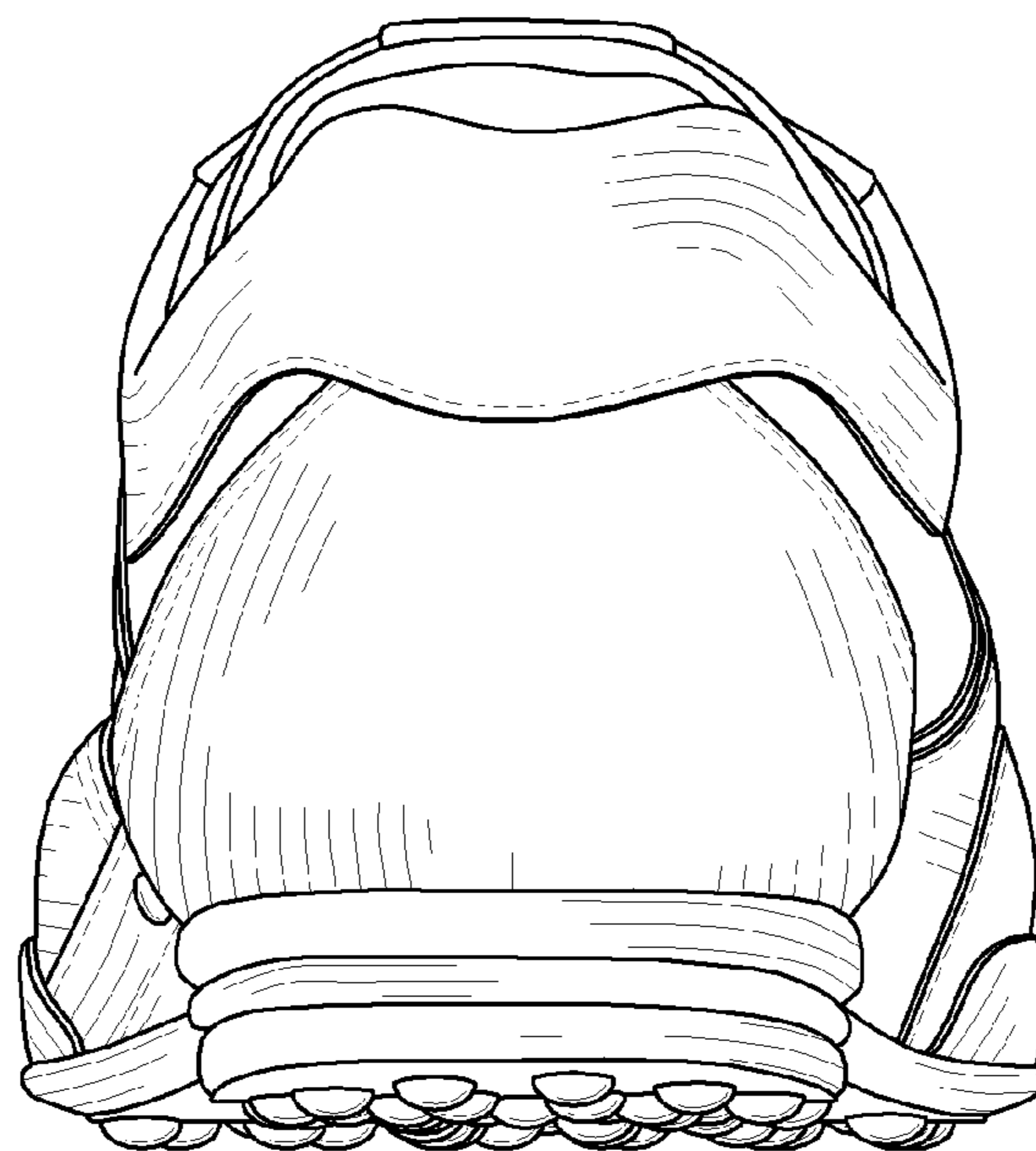

FIG. 3

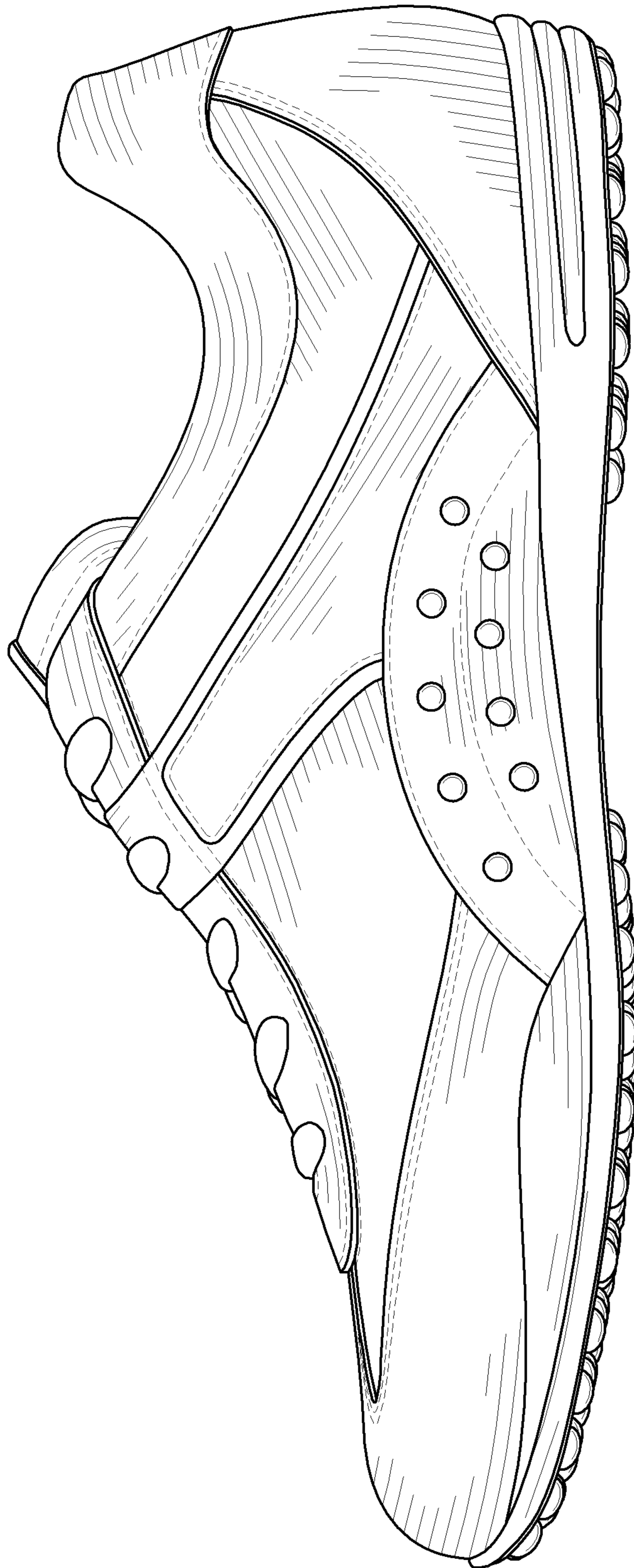

FIG. 4

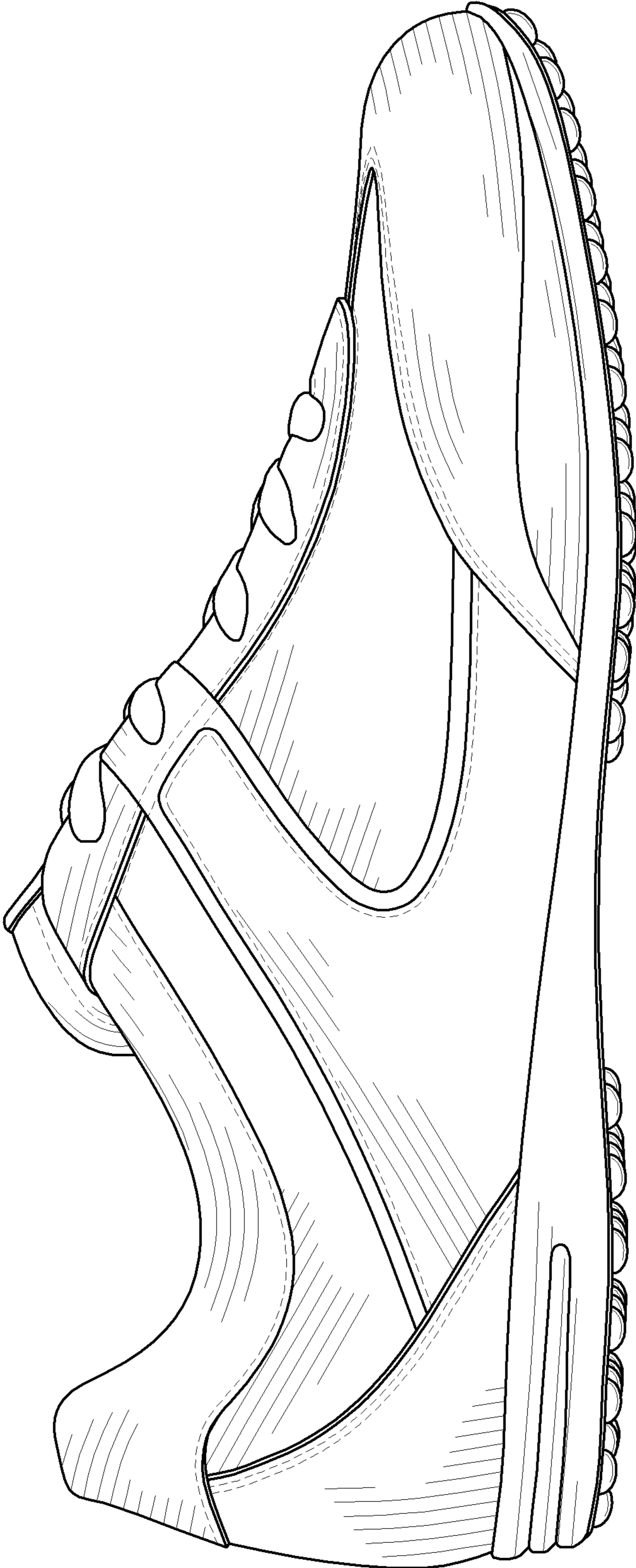

FIG. 5

FIG. 6

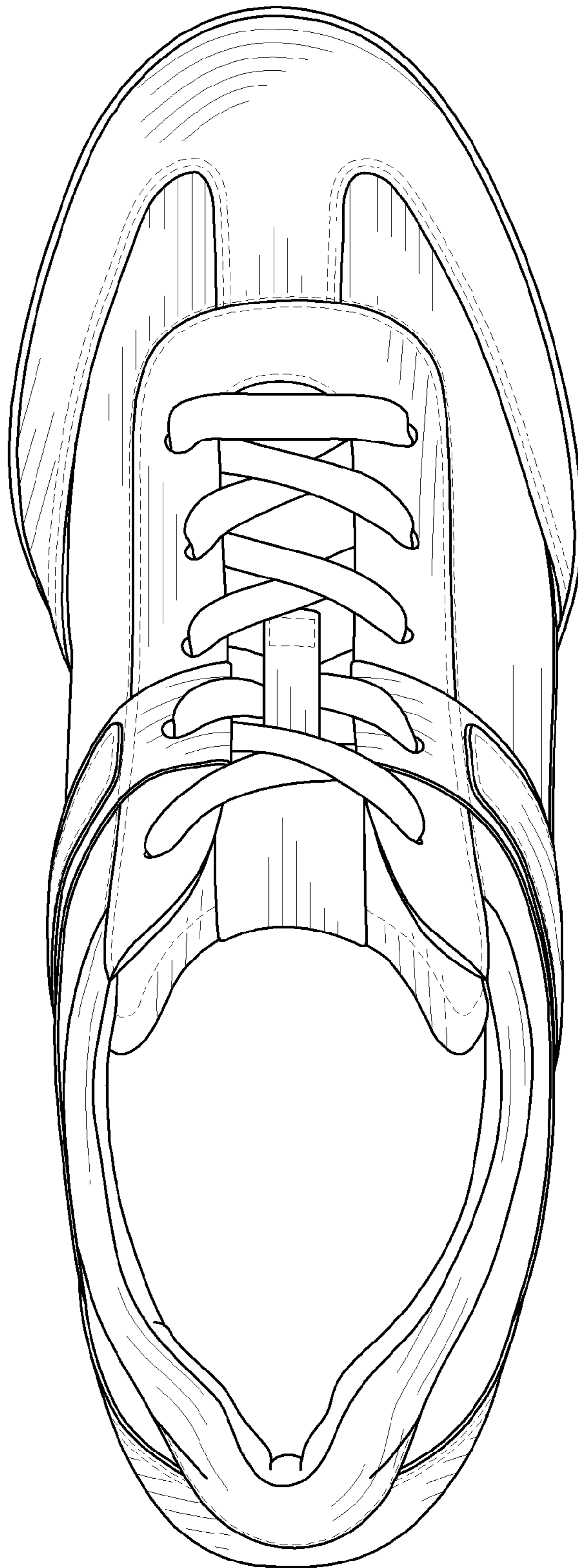

FIG. 7

