



US00D682514S

(12) **United States Design Patent**  
**Lamstein**

(10) **Patent No.:** **US D682,514 S**

(45) **Date of Patent:** **\*\* May 21, 2013**

(54) **DIVIDED-TOE SHOE**

(75) **Inventor:** **Yoko Lamstein**, Thousand Oaks, CA (US)

(73) **Assignee:** **Conscious Corporation**, Thousand Oaks, CA (US)

(\*\*) **Term:** **14 Years**

(21) **Appl. No.:** **29/374,280**

(22) **Filed:** **Jul. 22, 2011**

(51) **LOC (9) Cl.** ..... **02-04**

(52) **U.S. Cl.**  
USPC ..... **D2/908**

(58) **Field of Classification Search** ..... D2/896,  
D2/902, 903, 907, 908, 909, 910, 919, 925,  
D2/929, 947, 951, 953, 960, 969, 971, 972,  
D2/977; 36/83, 113, 115, 126-131, 3 A,  
36/7.1 R, 7.4, 7.7, 32 R, 45, 55, 57

See application file for complete search history.

(56) **References Cited**

**U.S. PATENT DOCUMENTS**

3,013,564	A	12/1961	Levey	
3,967,390	A	7/1976	Anfruns	
D288,742	S	3/1987	Caretti	
D351,055	S	10/1994	Buck, IV	
5,774,898	A	7/1998	Malpee	
5,913,592	A	6/1999	Moore	
D476,796	S *	7/2003	Meza et al.	D2/902
D480,540	S *	10/2003	Hoyt et al.	D2/896
D499,870	S *	12/2004	Belley et al.	D2/969
D500,191	S *	12/2004	Belley et al.	D2/969
7,082,703	B2	8/2006	Greene et al.	
D548,938	S *	8/2007	Belley et al.	D2/969
D596,383	S *	7/2009	Morris	D2/907
D611,231	S *	3/2010	Parisotto	D2/907
D613,046	S *	4/2010	Yosef	D2/969
7,707,747	B2	5/2010	Nawachi et al.	
7,805,860	B2	10/2010	Fliri	

D629,184	S *	12/2010	Bizzell	D2/896
D629,594	S *	12/2010	Mann	D2/923
D630,005	S *	1/2011	Fliri	D2/897
D633,697	S *	3/2011	Mann	D2/923
7,895,772	B2 *	3/2011	Mariacher	36/113
D646,470	S *	10/2011	Jacobs	D2/902
D649,751	S *	12/2011	Lonigan	D2/923
D649,757	S *	12/2011	Walton	D2/970
D658,868	S *	5/2012	Chenciner	D2/972
D661,884	S *	6/2012	Raysse	D2/969
D664,745	S *	8/2012	Liang	D2/898
2003/0172555	A1	9/2003	Chu	
2007/0144039	A1 *	6/2007	Fliri	36/94
2010/0299962	A1 *	12/2010	Fliri	36/94
2011/0047825	A1 *	3/2011	Young	36/94

\* cited by examiner

*Primary Examiner* — Elizabeth J Oswecki

(74) *Attorney, Agent, or Firm* — Thomas I. Rozsa

(57) **CLAIM**

The ornamental design for a divided-toe shoe, as shown and described.

**DESCRIPTION**

FIG. 1 is a side perspective view of a divided toe shoe showing my new design;

FIG. 2 is a bottom perspective view thereof;

FIG. 3 is a bottom plan view thereof;

FIG. 4 is a top plan view thereof;

FIG. 5 is a right side elevational view thereof;

FIG. 6 is a left side elevational view thereof;

FIG. 7 is a front elevational view thereof; and,

FIG. 8 is a rear elevational view thereof.

The broken lines shown on the divided toe shoe represent thread stitching. The broken lines illustrating the symbol on the bottom of the shoe in FIGS. 2 and 3, the broken line of a square on the pull tab in FIGS. 4 and 5, and the symbol inside the triangle on the back of the heel in FIGS. 4 and 8 form no part of the claimed design.

**1 Claim, 7 Drawing Sheets**

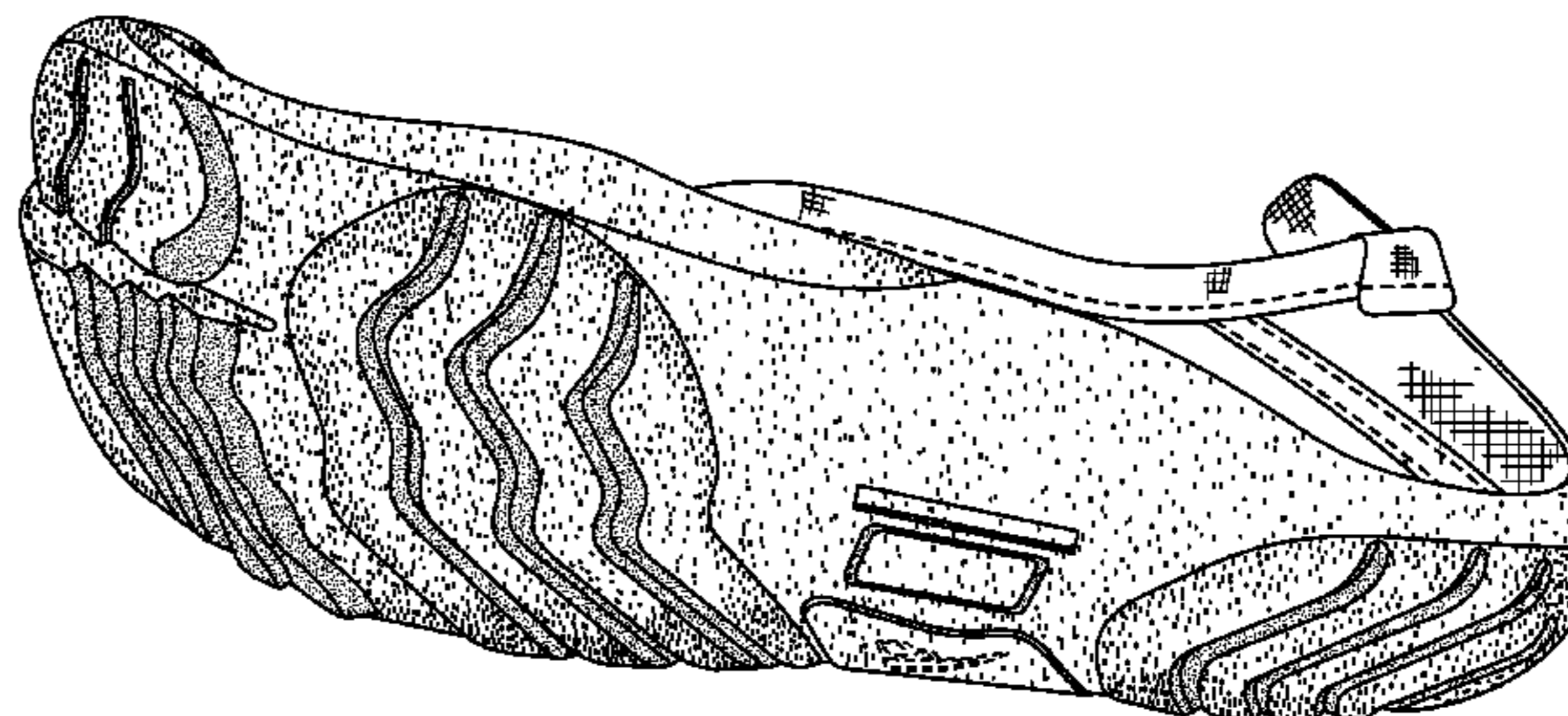
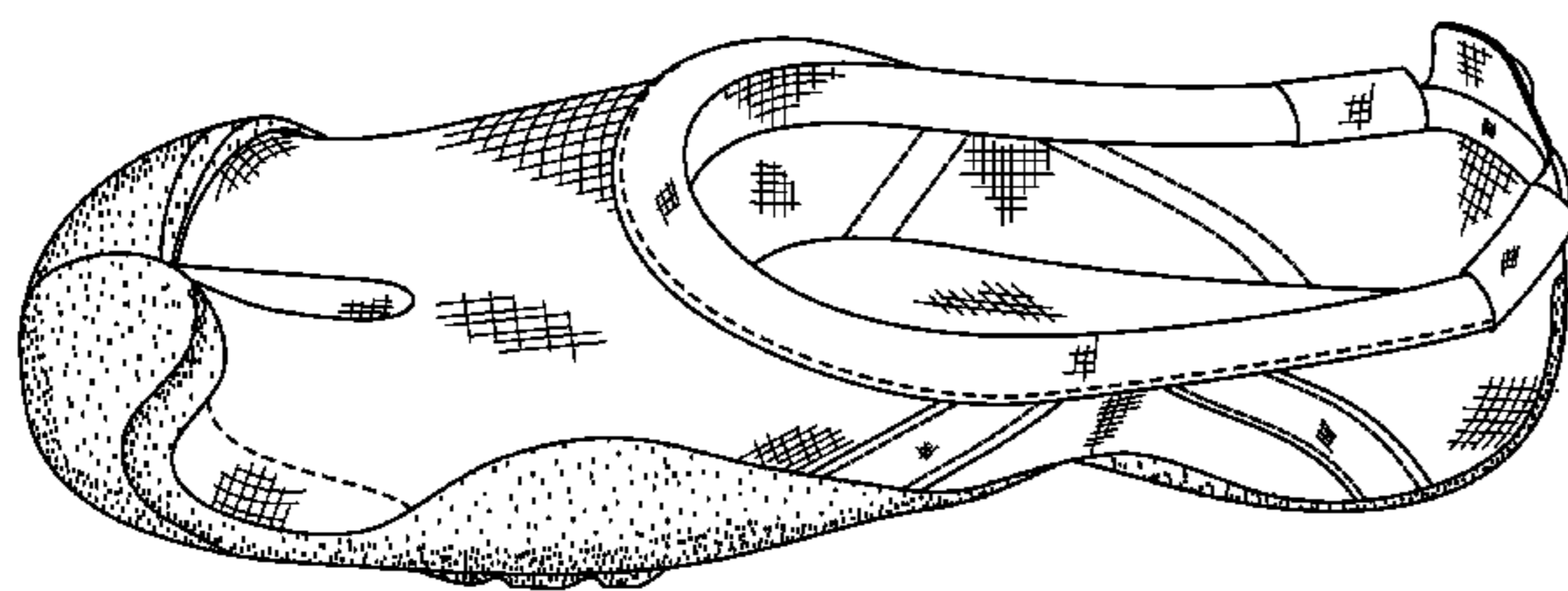

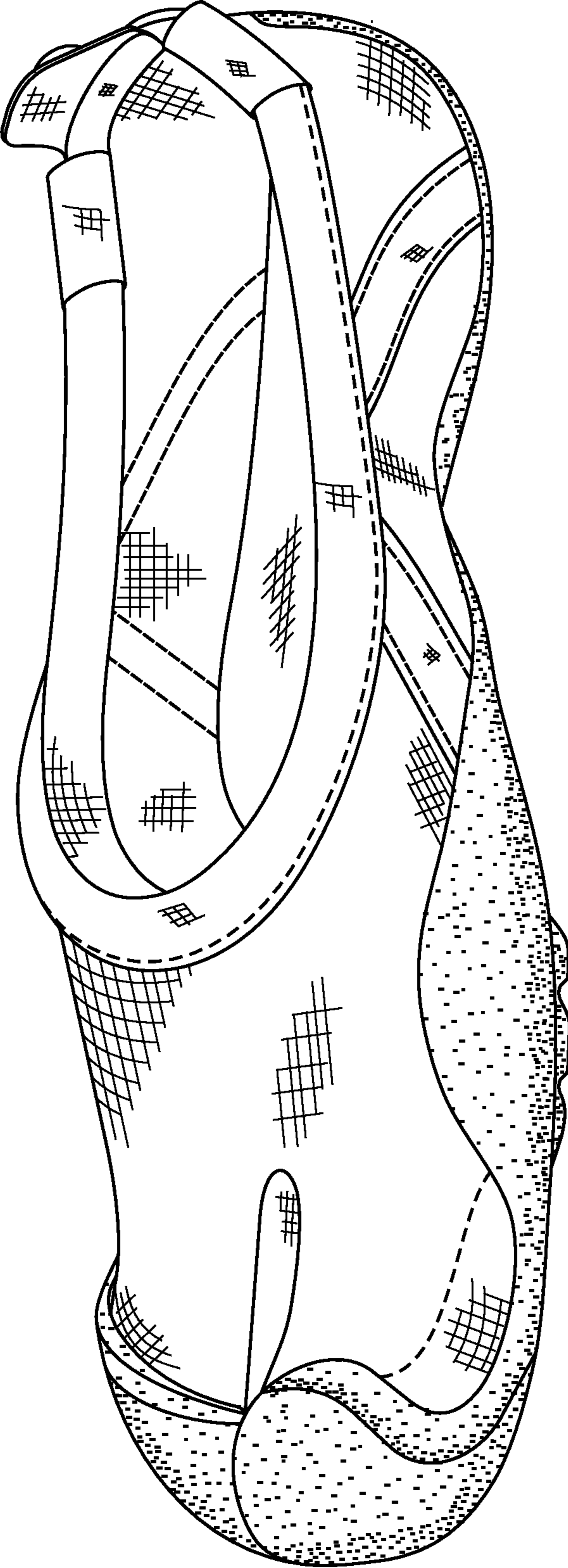

FIG. 1



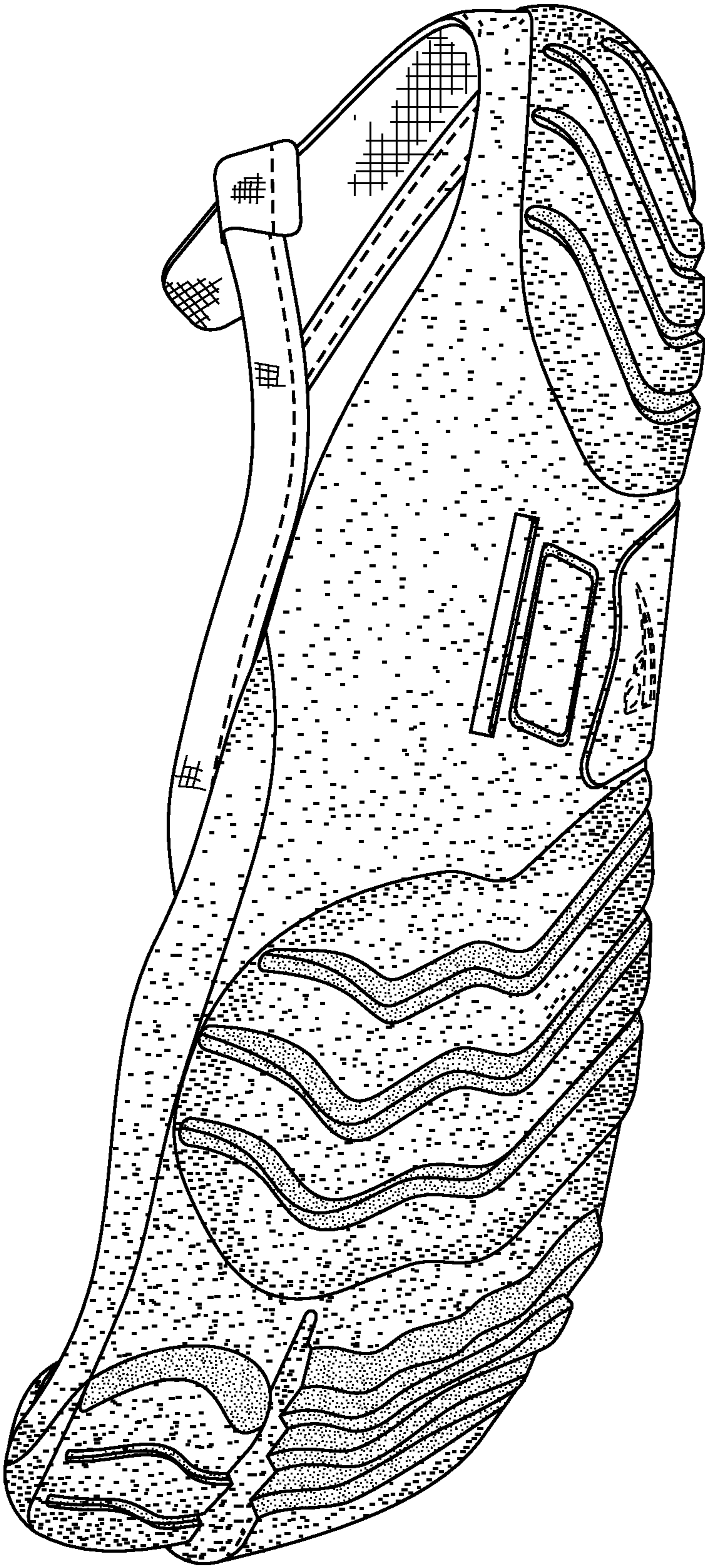

FIG. 2

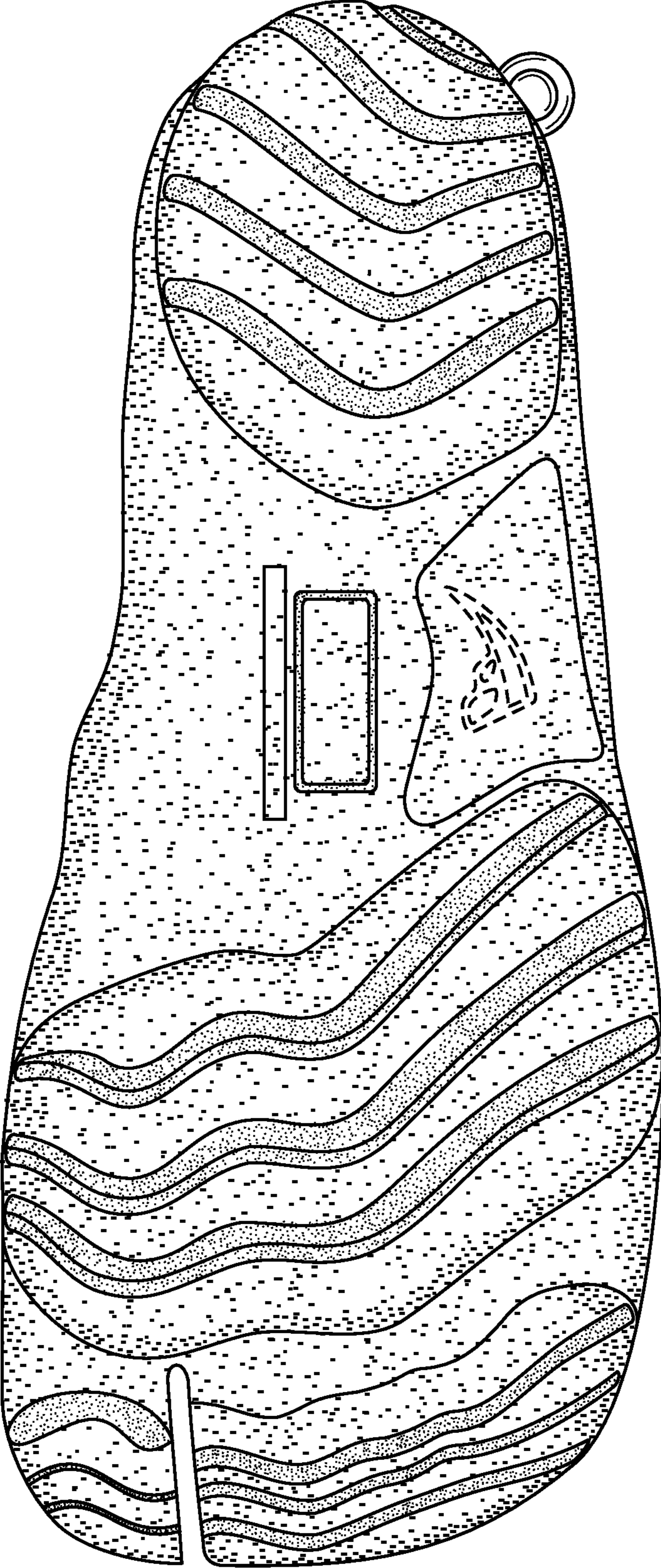

FIG. 3

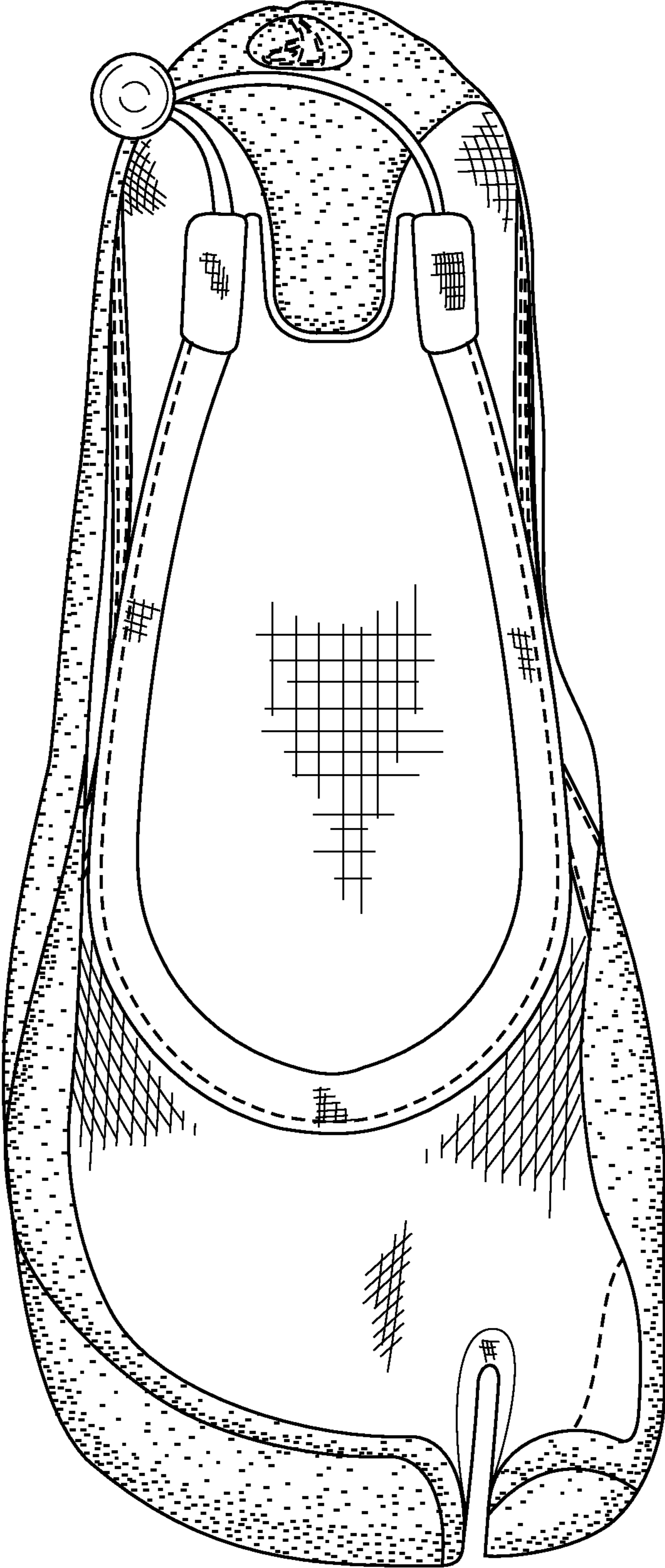

FIG. 4

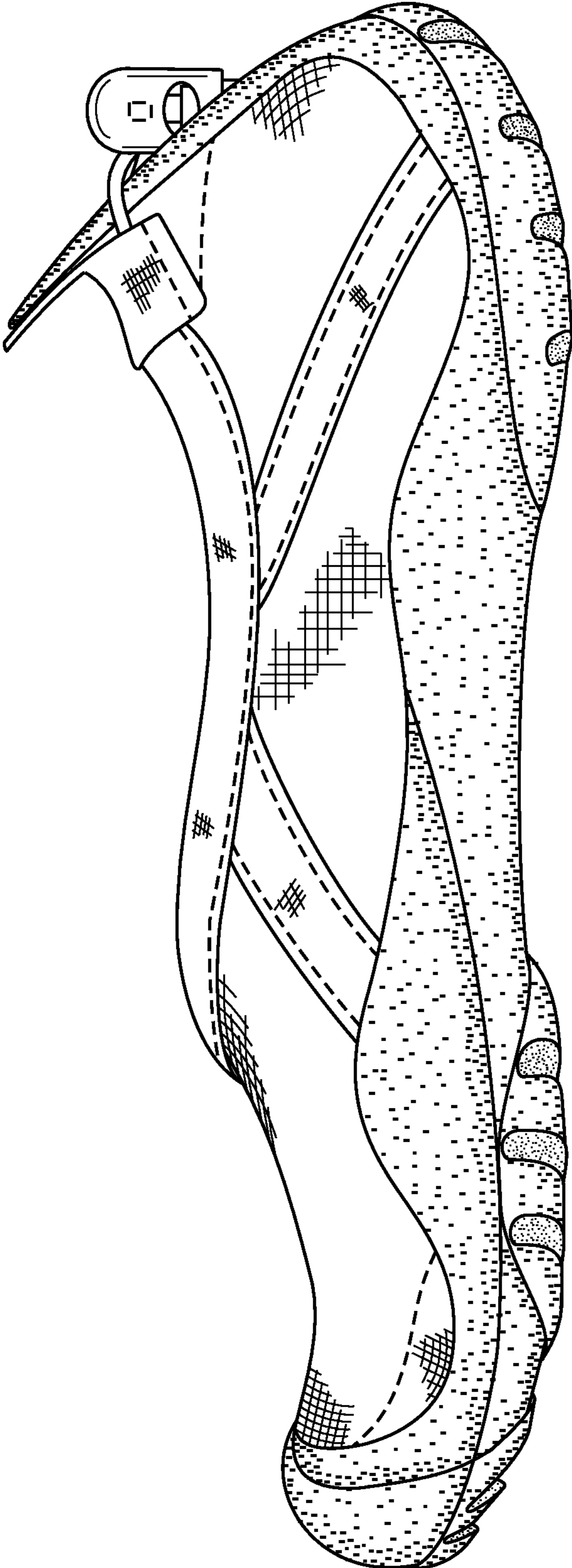

FIG. 5



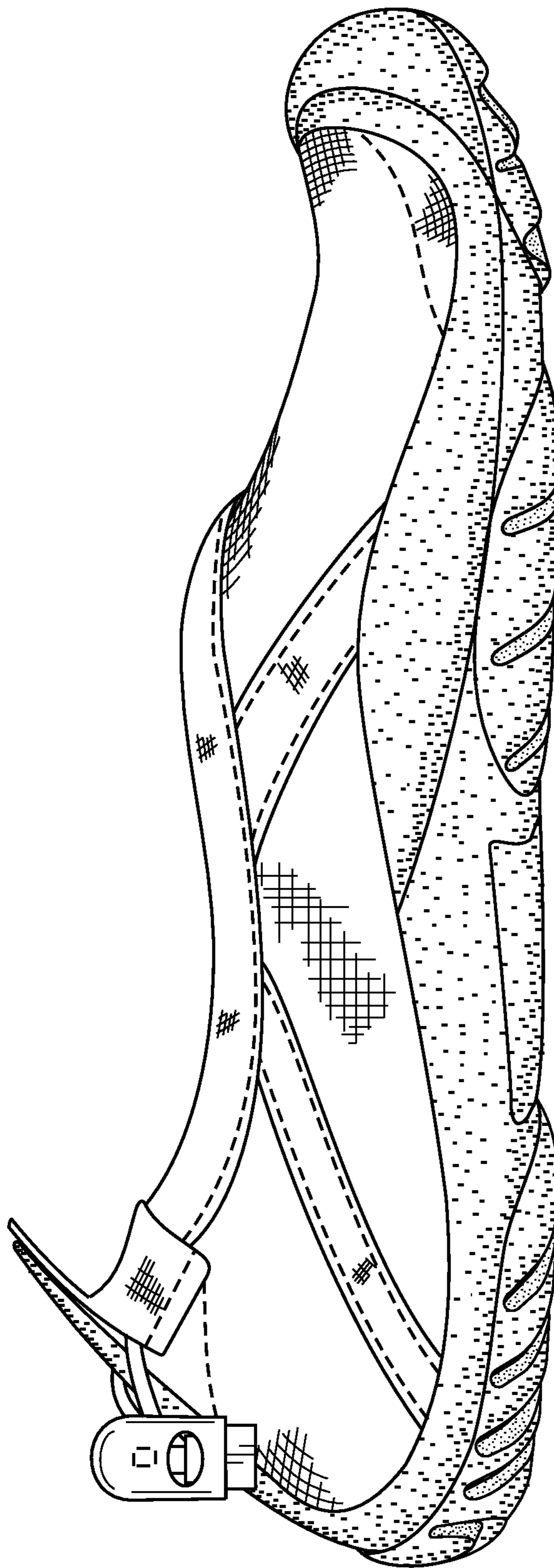

FIG. 6

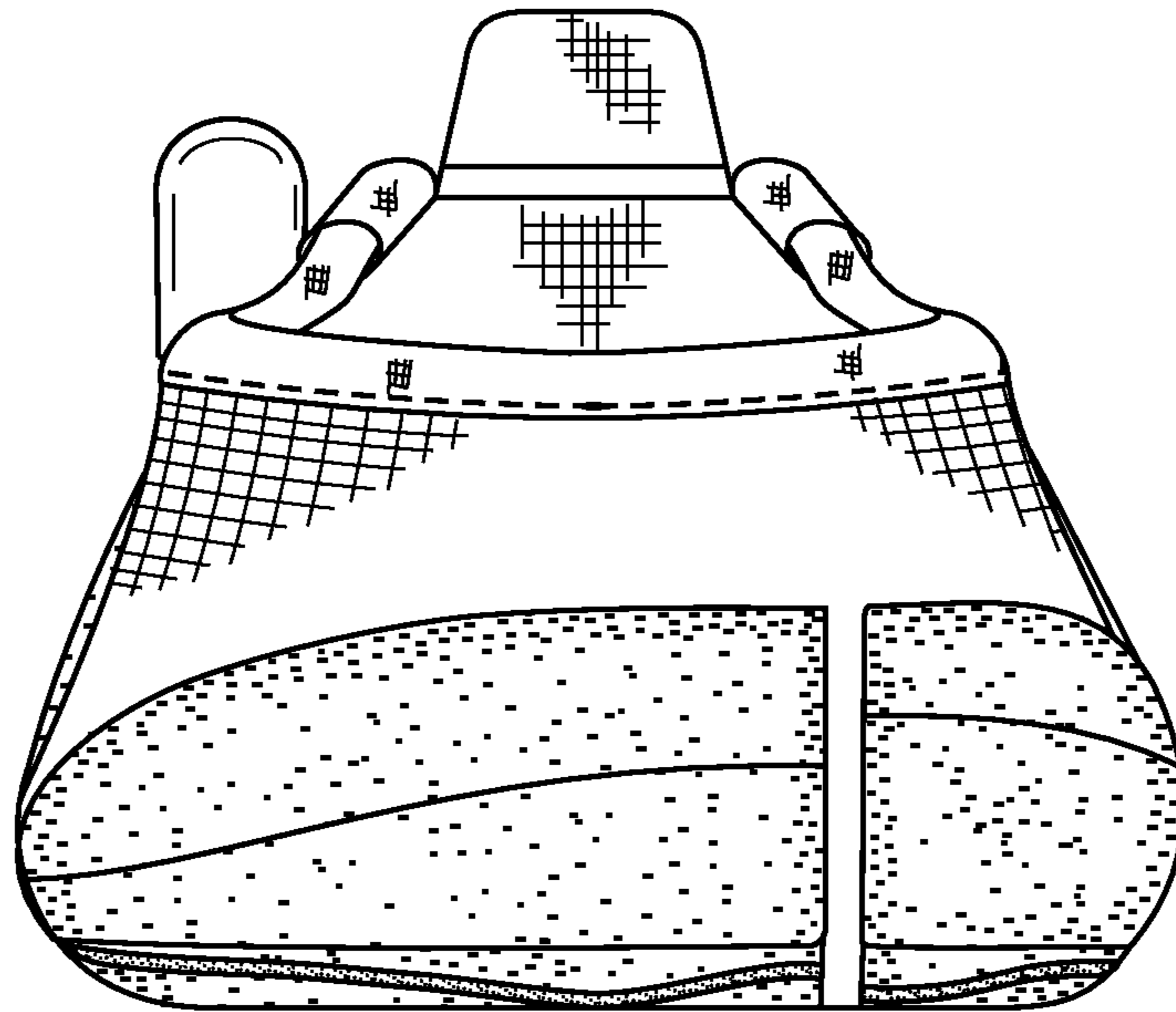

FIG. 7

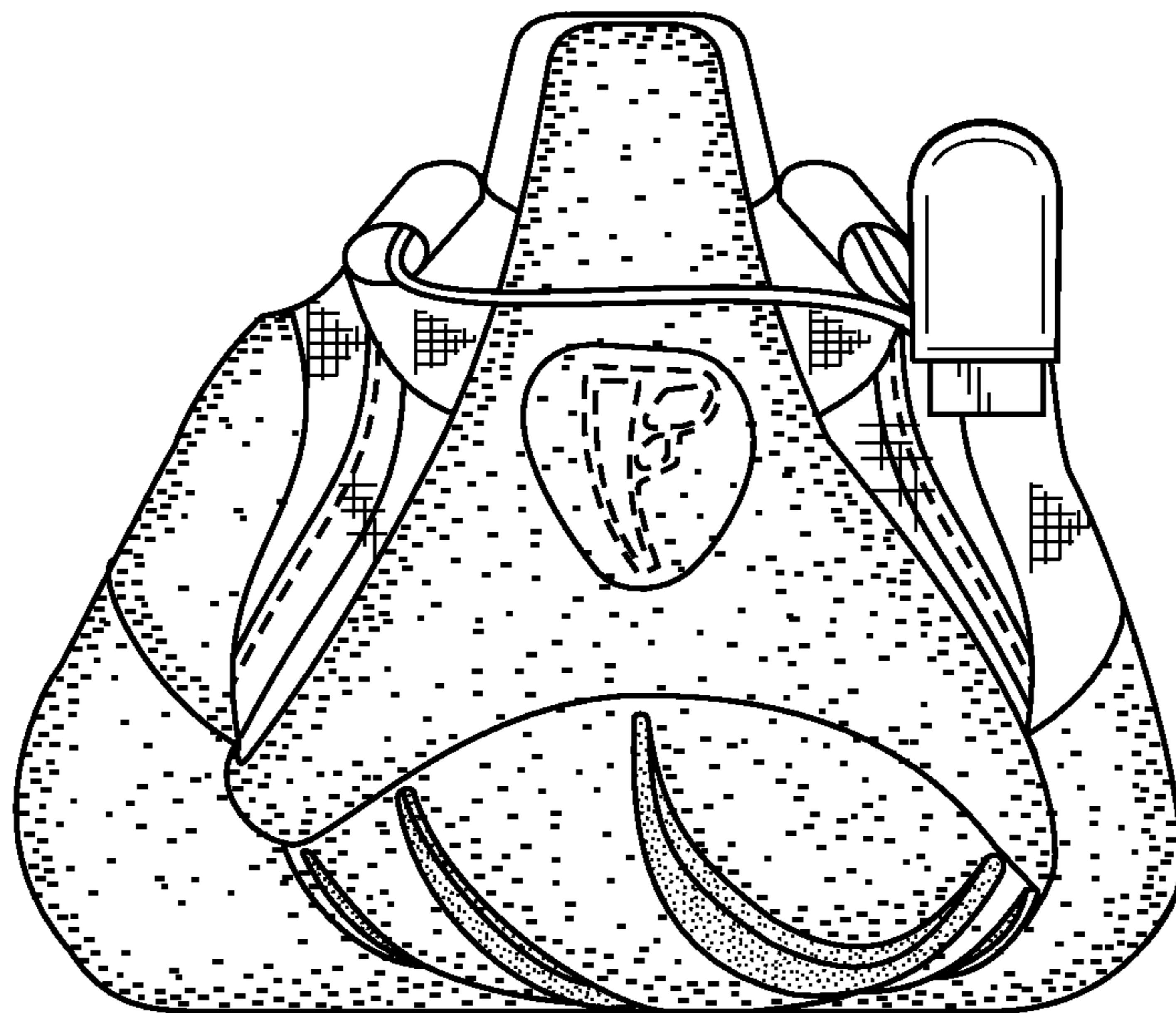

FIG. 8