



US00D682459S

(12) **United States Design Patent**
Gordin et al.

(10) **Patent No.:** **US D682,459 S**

(45) **Date of Patent:** **** *May 14, 2013**

(54) **DOWNLIGHT FIXTURE**

(71) Applicant: **Musco Corporation**, Oskaloosa, IA
(US)

(72) Inventors: **Myron Gordin**, Oskaloosa, IA (US);
Timothy J. Boyle, Oskaloosa, IA (US);
Chris P. Lickiss, Newton, IA (US);
Luke C. McKee, Oskaloosa, IA (US)

(73) Assignee: **Musco Corporation**, Oskaloosa, IA
(US)

(*) Notice: This patent is subject to a terminal disclaimer.

(**) Term: **14 Years**

(21) Appl. No.: **29/433,485**

(22) Filed: **Oct. 1, 2012**

(51) **LOC (9) Cl.** **26-05**

(52) **U.S. Cl.**
USPC **D26/74**

(58) **Field of Classification Search** D26/24,
D26/72, 80, 81, 83, 85, 88, 89, 91, 113, 118,
D26/123, 124, 138, 74, 76; 362/145, 146,
362/147, 148, 150, 153, 294, 296.01, 296.07,
362/296.08, 311.07, 311.09, 311.1, 345,
362/364, 365, 366, 373

See application file for complete search history.

(56) **References Cited**

U.S. PATENT DOCUMENTS

D496,751	S	*	9/2004	Lin	D26/85
D622,895	S	*	8/2010	Lyons	D26/118
D634,053	S	*	3/2011	Guercio	D26/89
D640,819	S	*	6/2011	Pan	D26/74
D641,908	S	*	7/2011	McKee	D26/71
D644,370	S	*	8/2011	Lickiss	D26/85
D646,428	S	*	10/2011	Gordin et al.	D26/118
D651,735	S	*	1/2012	Dai	D26/72
D657,088	S	*	4/2012	Miro	D26/89
D661,008	S	*	5/2012	Yuan	D26/74
D673,712	S	*	1/2013	Patel	D26/74
2006/0250803	A1	*	11/2006	Chen	362/373
2010/0315812	A1	*	12/2010	Liu	362/235

* cited by examiner

Primary Examiner — Angela J Lee

(74) *Attorney, Agent, or Firm* — McKee, Voorhees & Sease, P.L.C.

(57) **CLAIM**

The ornamental design for a downlight fixture, as shown and described.

DESCRIPTION

FIG. 1 is a perspective view of the claimed design;
FIG. 2 is a front elevation of FIG. 1;
FIG. 3 is a back elevation of FIG. 1;
FIG. 4 is a top plan view of FIG. 1;
FIG. 5 is a bottom plan view of FIG. 1;
FIG. 6 is a right side elevation of FIG. 1; and,
FIG. 7 is a left side elevation of FIG. 1.
The broken lines shown in the drawings illustrating unclaimed portions of the downlight fixture form no part of the claimed design.

1 Claim, 7 Drawing Sheets

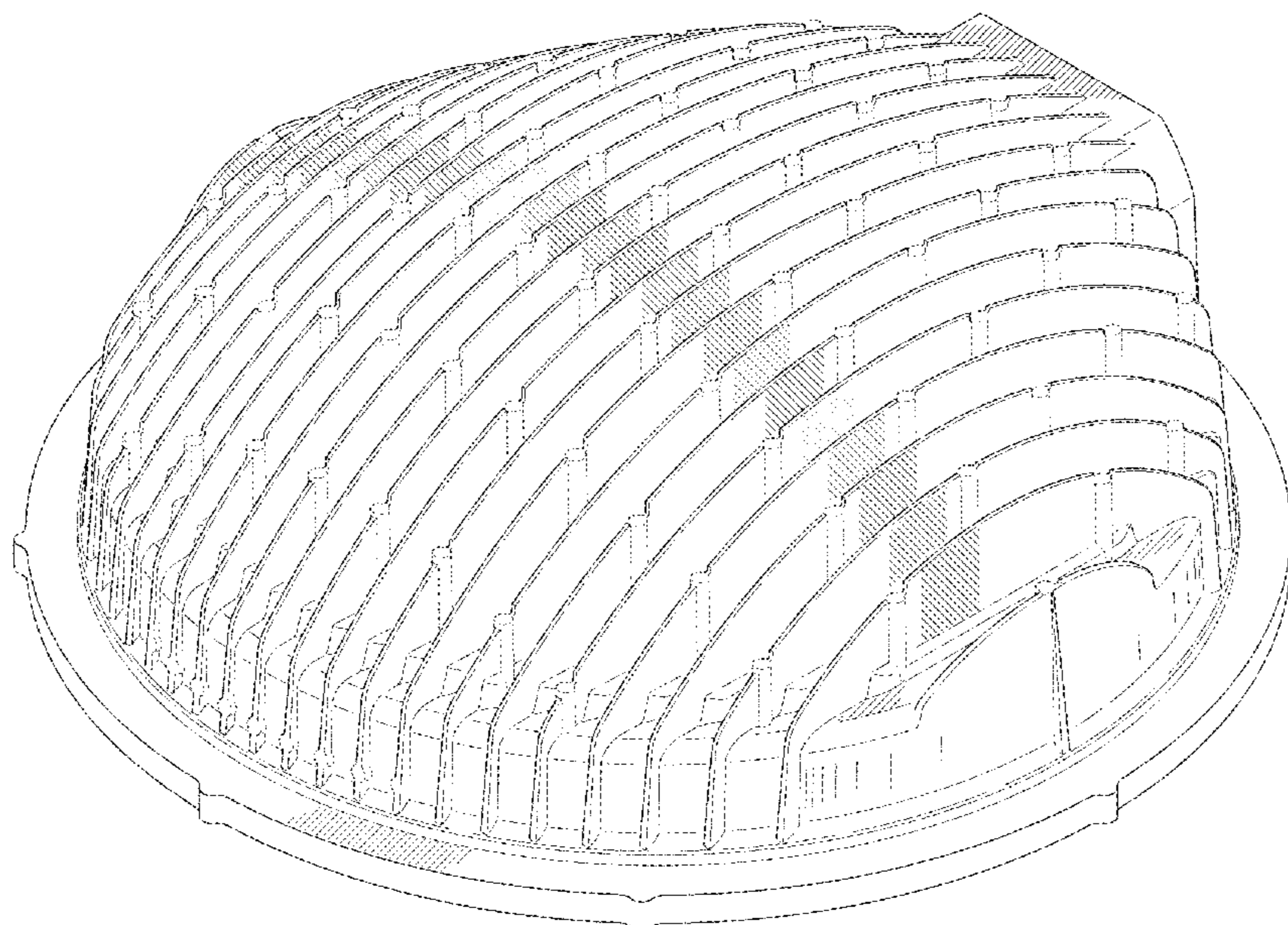

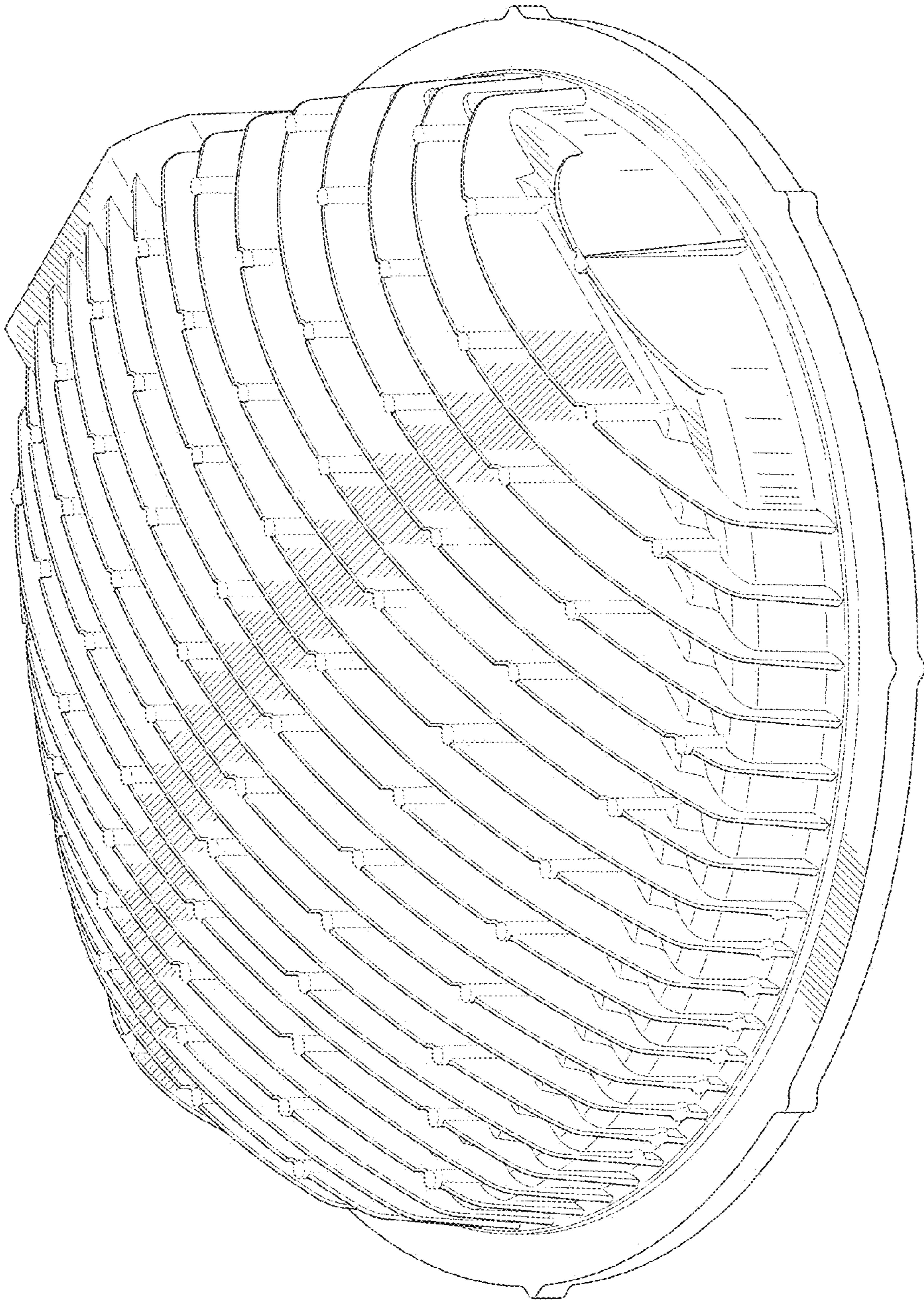

Fig. 1

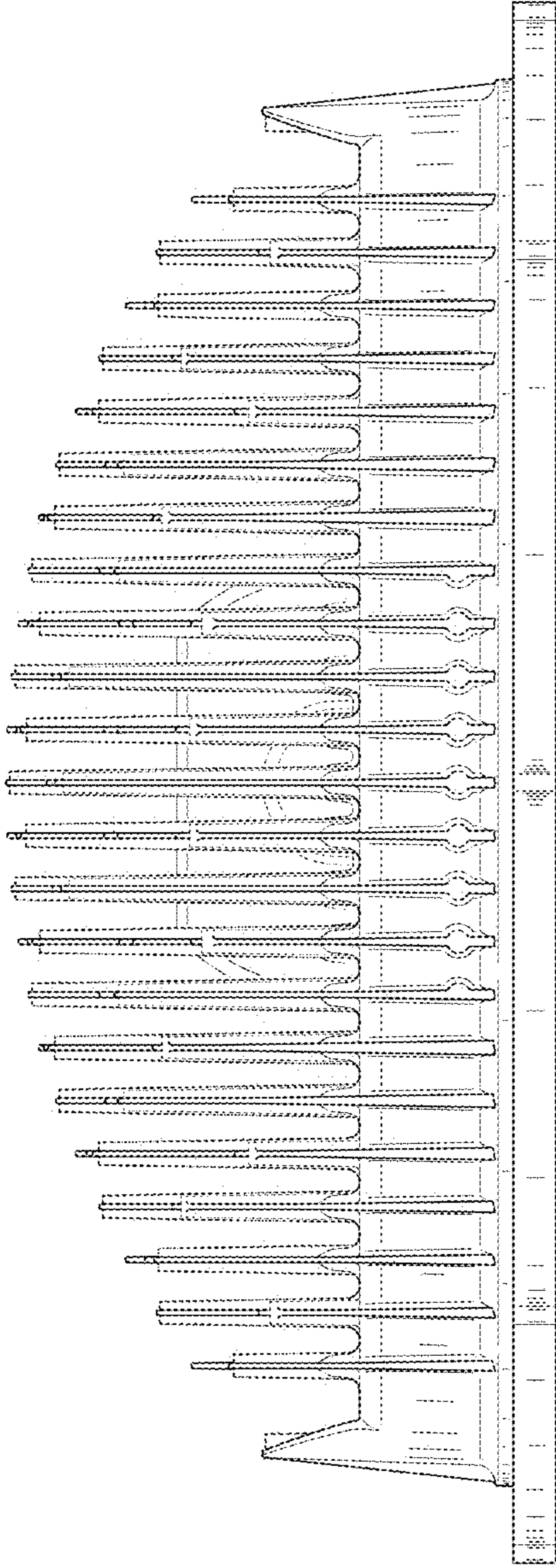

Fig. 2

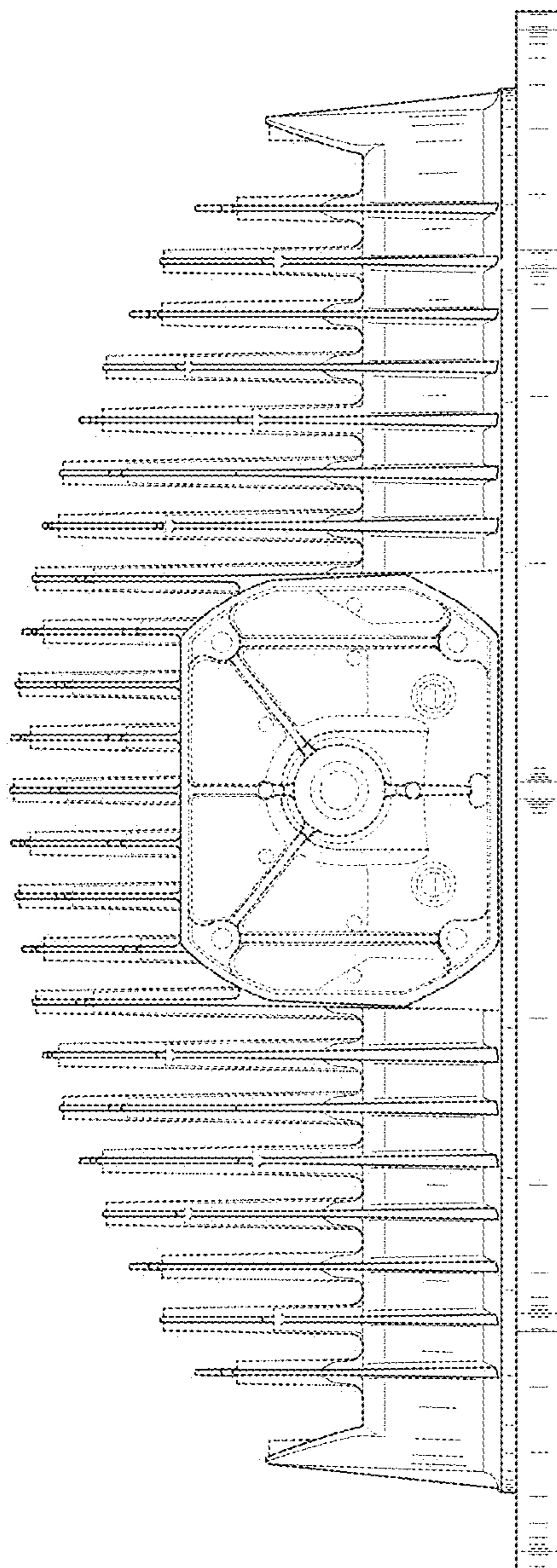

Fig. 3

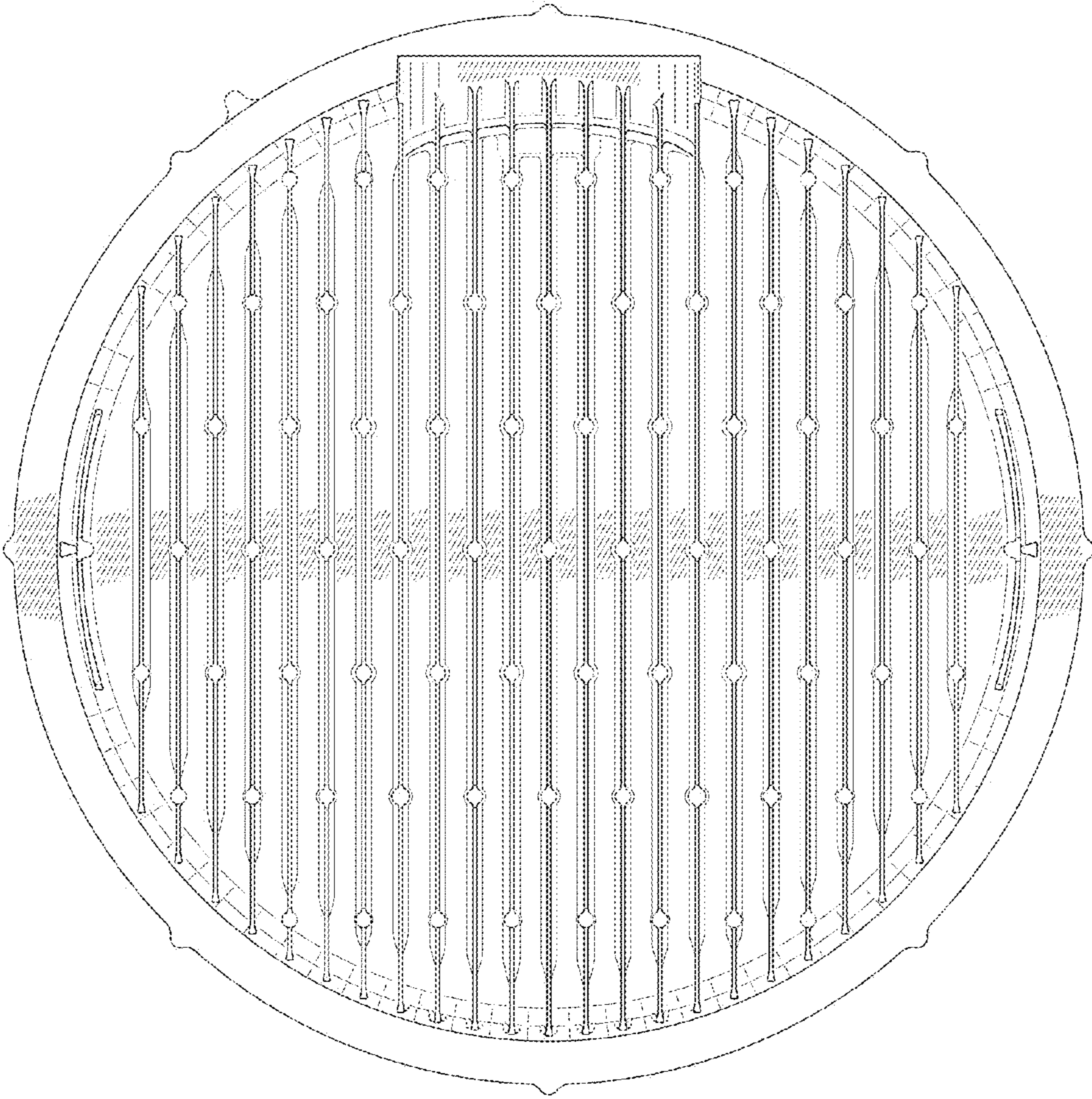

Fig. 4

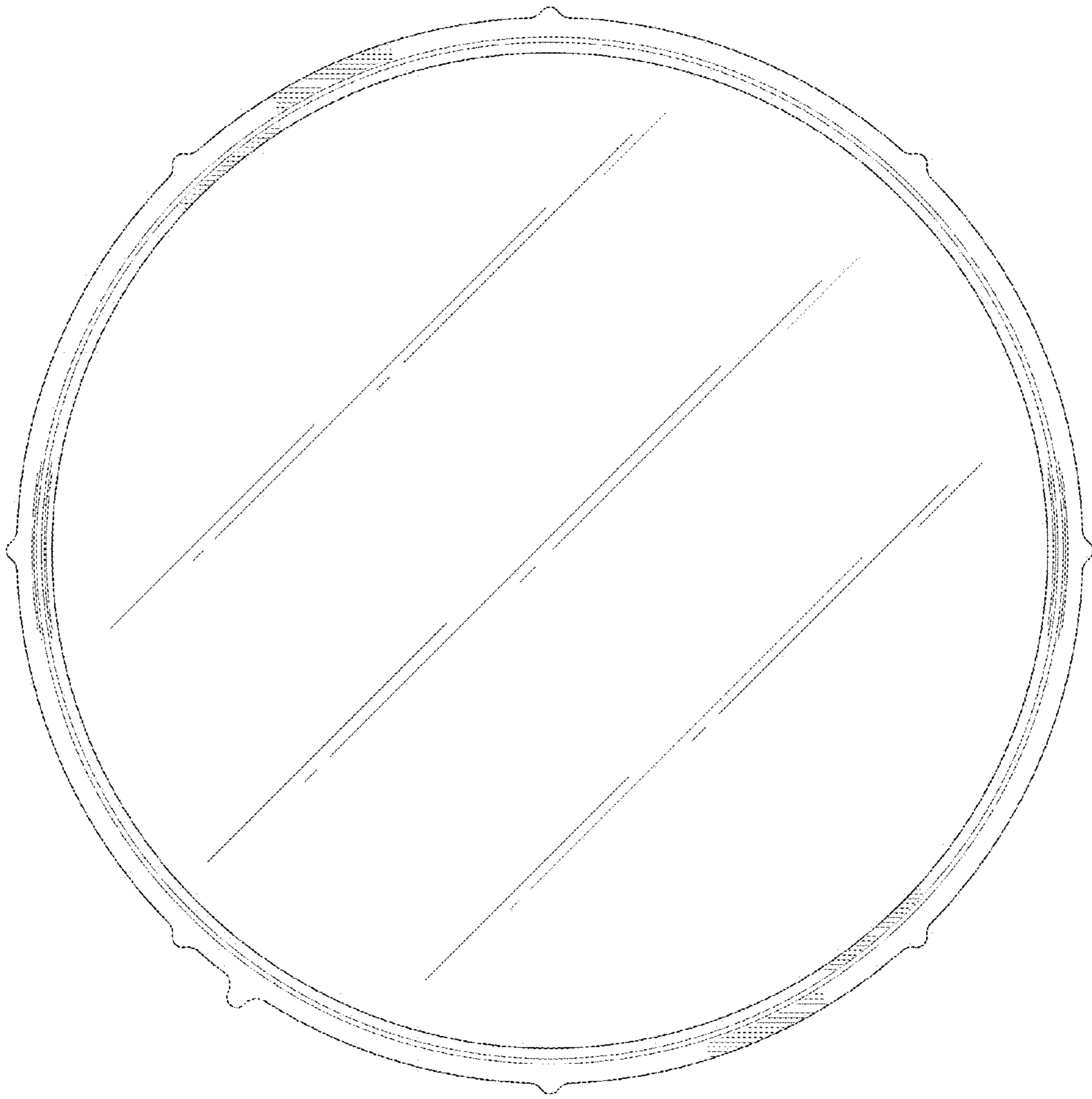

Fig. 5

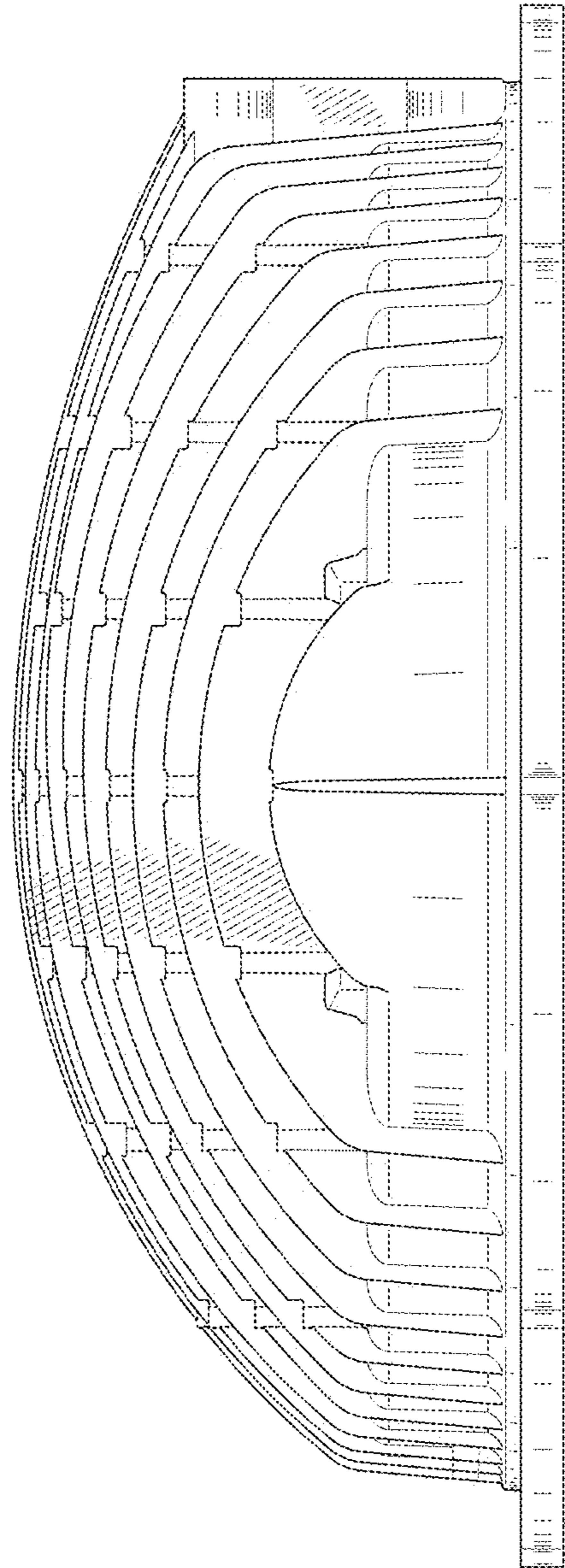

Fig. 6

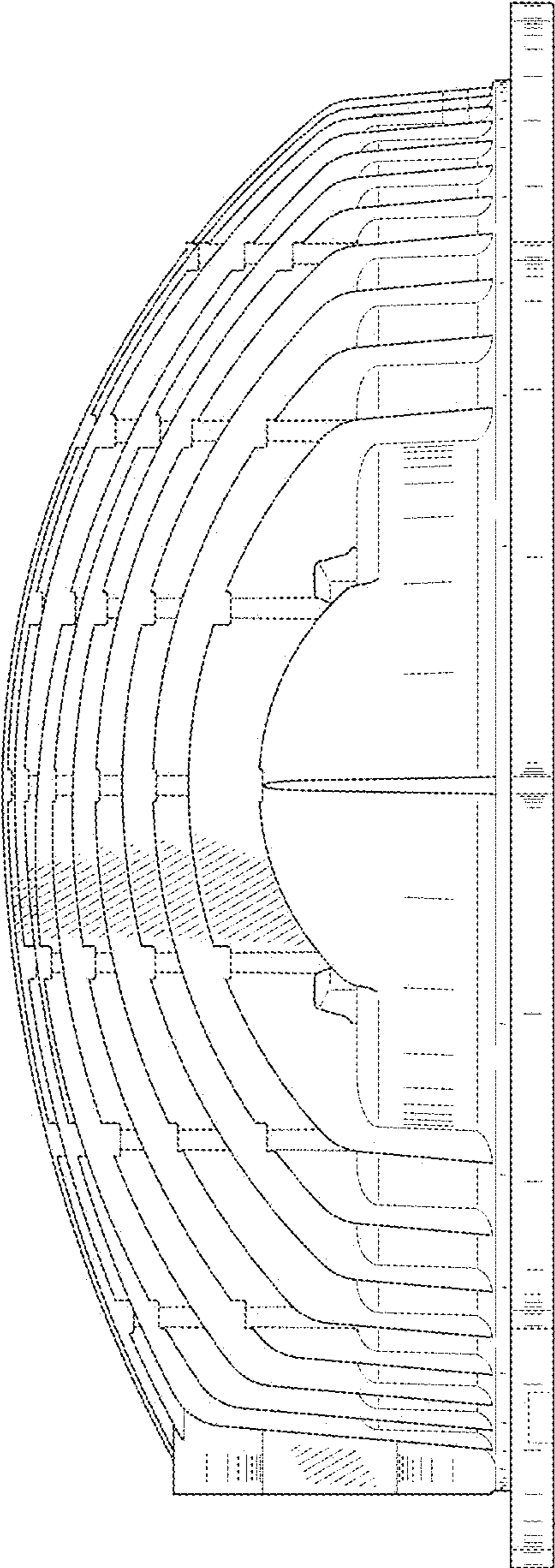

Fig. 7