



US00D682216S

(12) **United States Design Patent**
Sato

(10) **Patent No.:** **US D682,216 S**

(45) **Date of Patent:** **** May 14, 2013**

(54) **ELECTRICAL CONNECTOR**

(75) Inventor: **Yukiko Sato**, Tokyo (JP)

(73) Assignee: **Japan Aviation Electronics Industry, Limited**, Tokyo (JP)

(**) Term: **14 Years**

(21) Appl. No.: **29/428,437**

(22) Filed: **Jul. 31, 2012**

(30) **Foreign Application Priority Data**

Feb. 20, 2012 (JP) 2012-003409

(51) **LOC (9) Cl.** **13-03**

(52) **U.S. Cl.**
USPC **D13/147**

(58) **Field of Classification Search** D13/133,
D13/147, 154, 184, 199; 439/79, 108, 180,
439/246, 374, 488, 527, 529, 530, 533, 540.1,
439/541.5, 607.1, 607.4, 607.5, 607.17, 607.25,
439/607.34, 607.41, 607.53, 660, 676, 680,
439/883, 891, 892, 894

See application file for complete search history.

(56) **References Cited**

U.S. PATENT DOCUMENTS

D478,320 S * 8/2003 Suzuki et al. D13/147
D482,002 S * 11/2003 Suzuki et al. D13/147
D509,190 S * 9/2005 Tsai D13/147
D522,970 S * 6/2006 Toyota et al. D13/147

D611,424 S * 3/2010 Arai et al. D13/147
D629,361 S * 12/2010 Arai et al. D13/147
D649,940 S * 12/2011 Arai et al. D13/147

FOREIGN PATENT DOCUMENTS

JP D1386266 S 4/2010

* cited by examiner

Primary Examiner — Daniel Bui

(74) *Attorney, Agent, or Firm* — Cermak Nakajima LLP;
Tomoko Nakajima

(57) **CLAIM**

The ornamental design for an electrical connector, as shown.

DESCRIPTION

FIG. 1 is a front elevational view of an electrical connector showing my new design;
FIG. 2 is a top plan view thereof;
FIG. 3 is a right side elevational view thereof;
FIG. 4 is a left side elevational view thereof;
FIG. 5 is a rear elevational view thereof; and
FIG. 6 is a bottom plan view thereof.
FIG. 7 is a front and top perspective view thereof;
FIG. 8 is a back and top perspective view thereof;
FIG. 9 is a front and bottom perspective view thereof; and,
FIG. 10 is a back and bottom perspective view thereof.
The broken line portion of the figure drawings is included to show unclaimed subject matter only and forms no part of the claimed design.

1 Claim, 10 Drawing Sheets

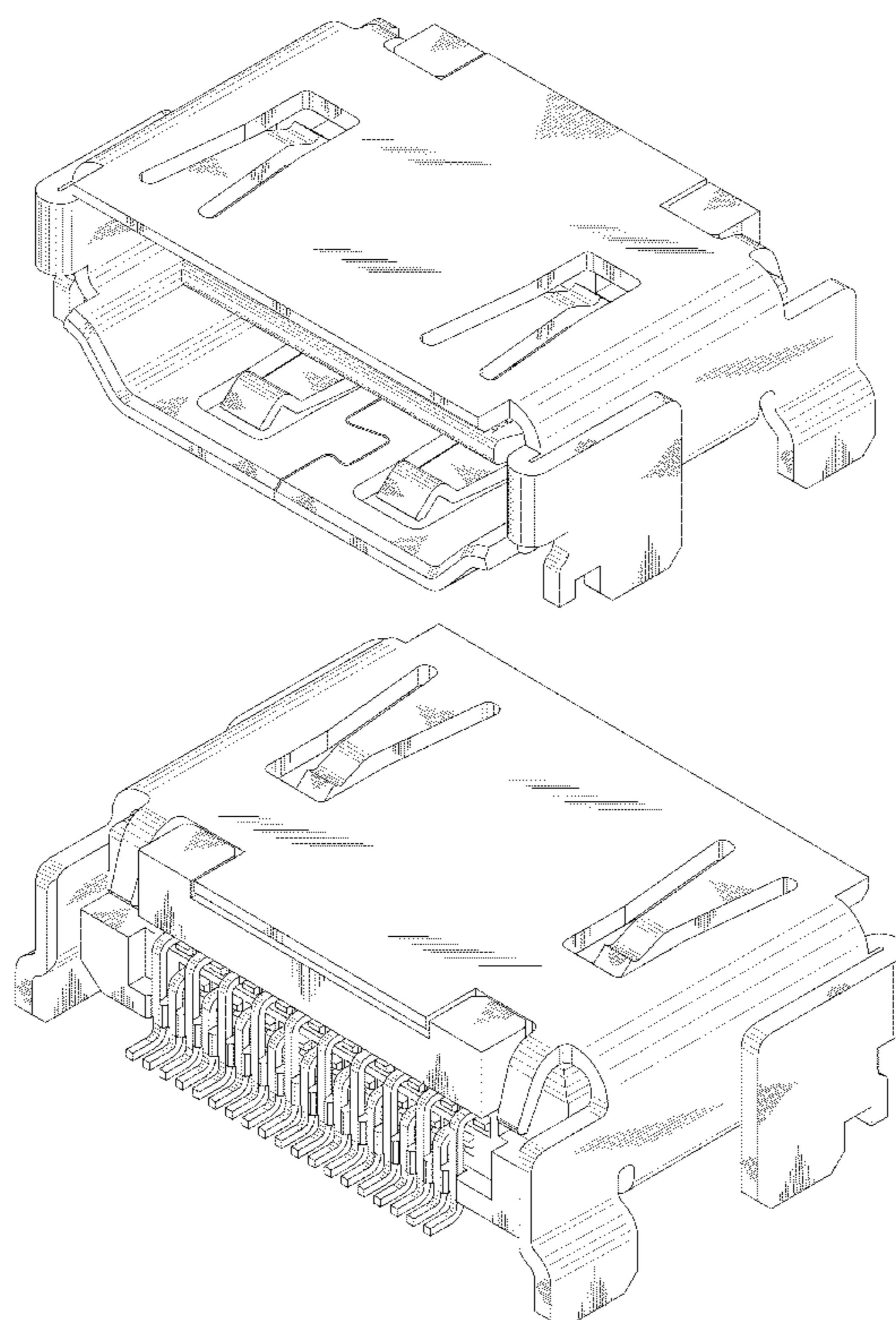

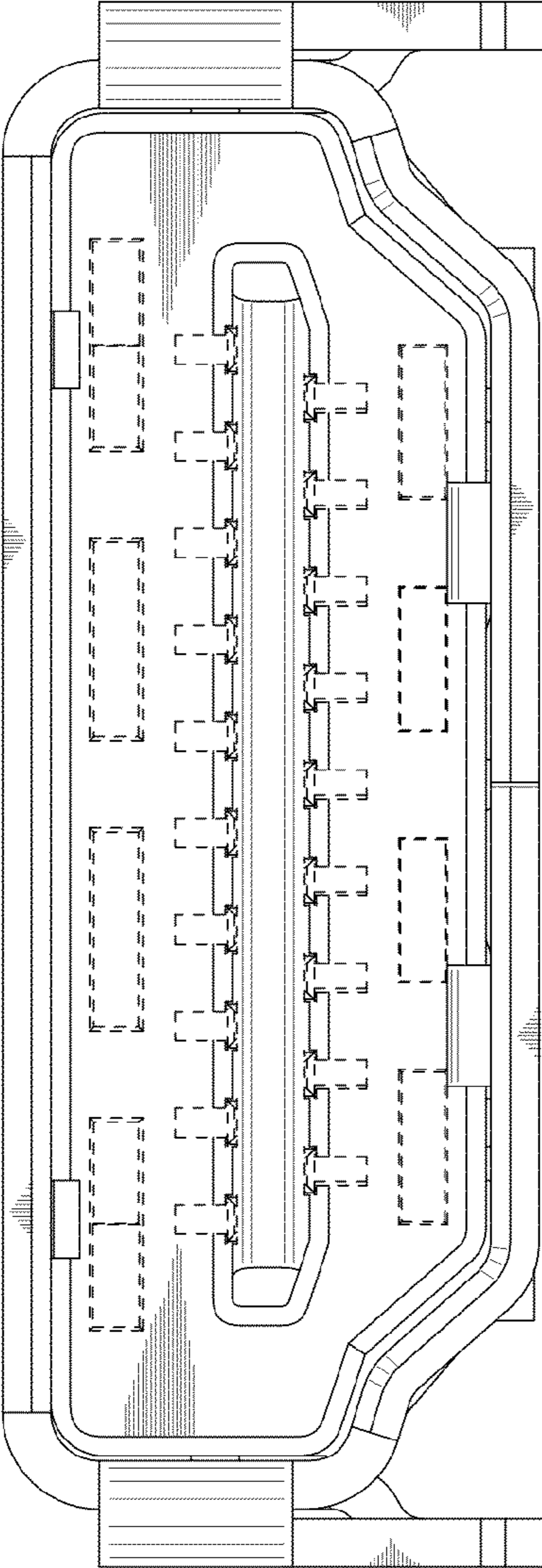

FIG.1

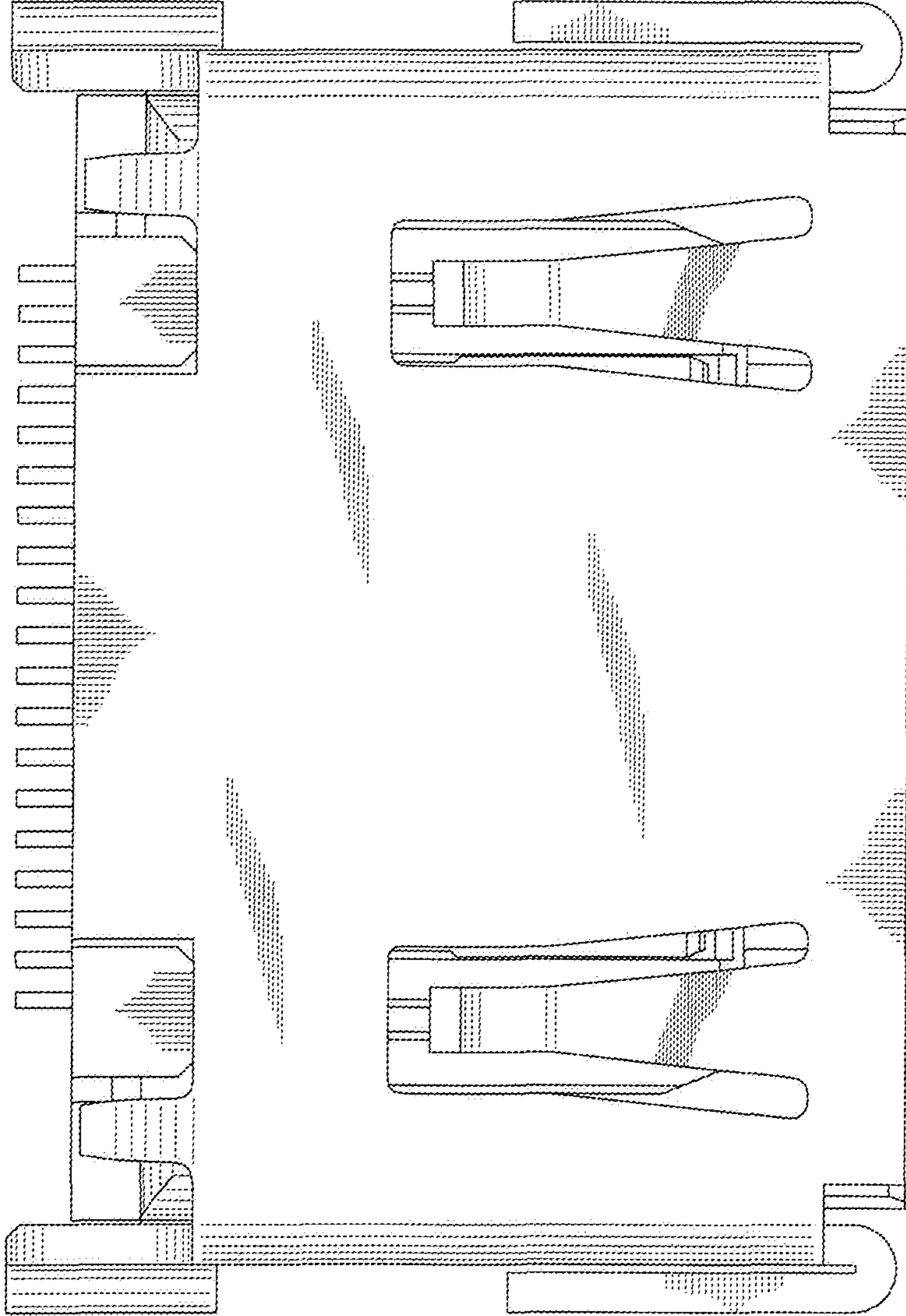

FIG. 2

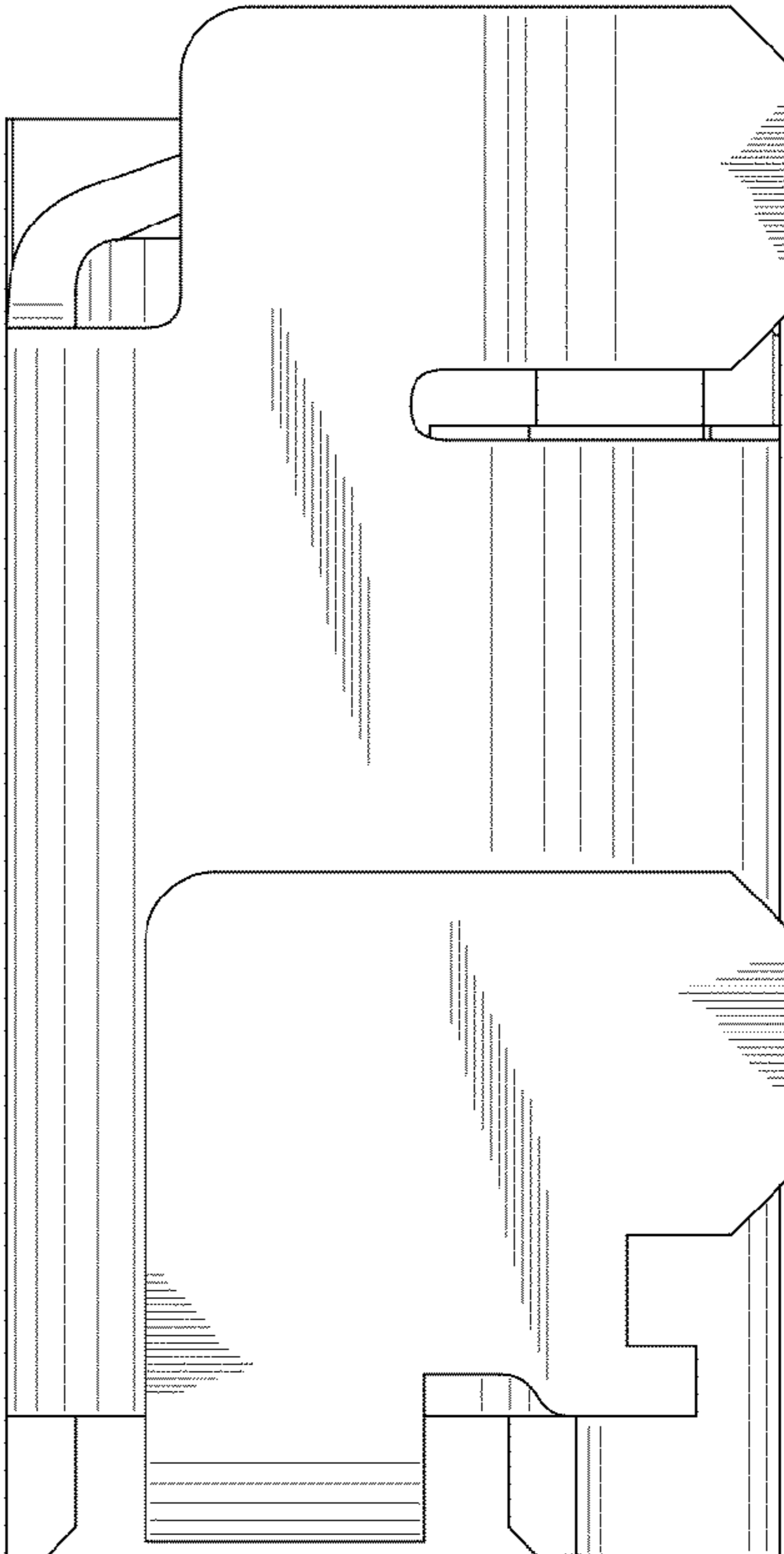

FIG.3

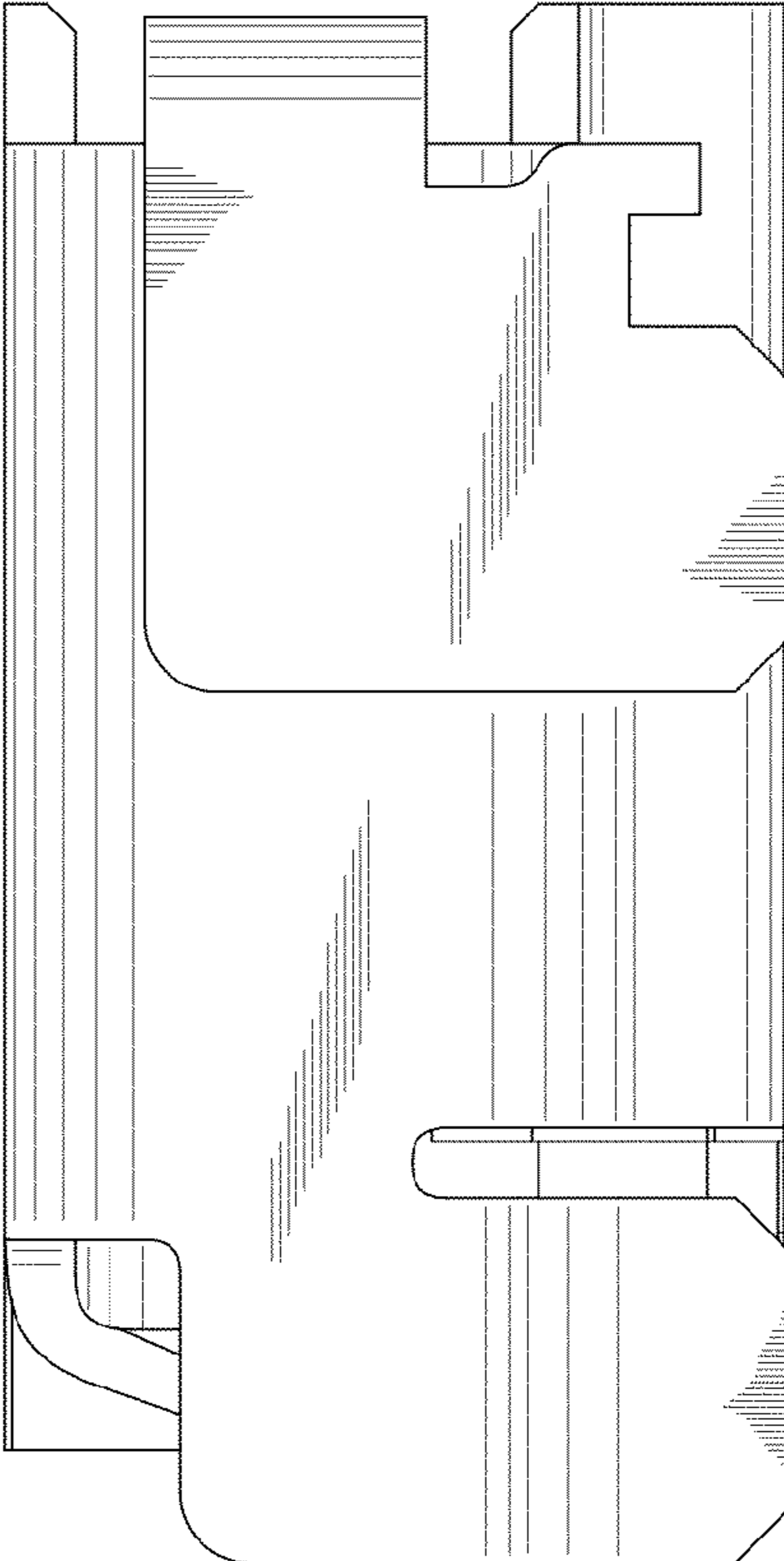

FIG.4

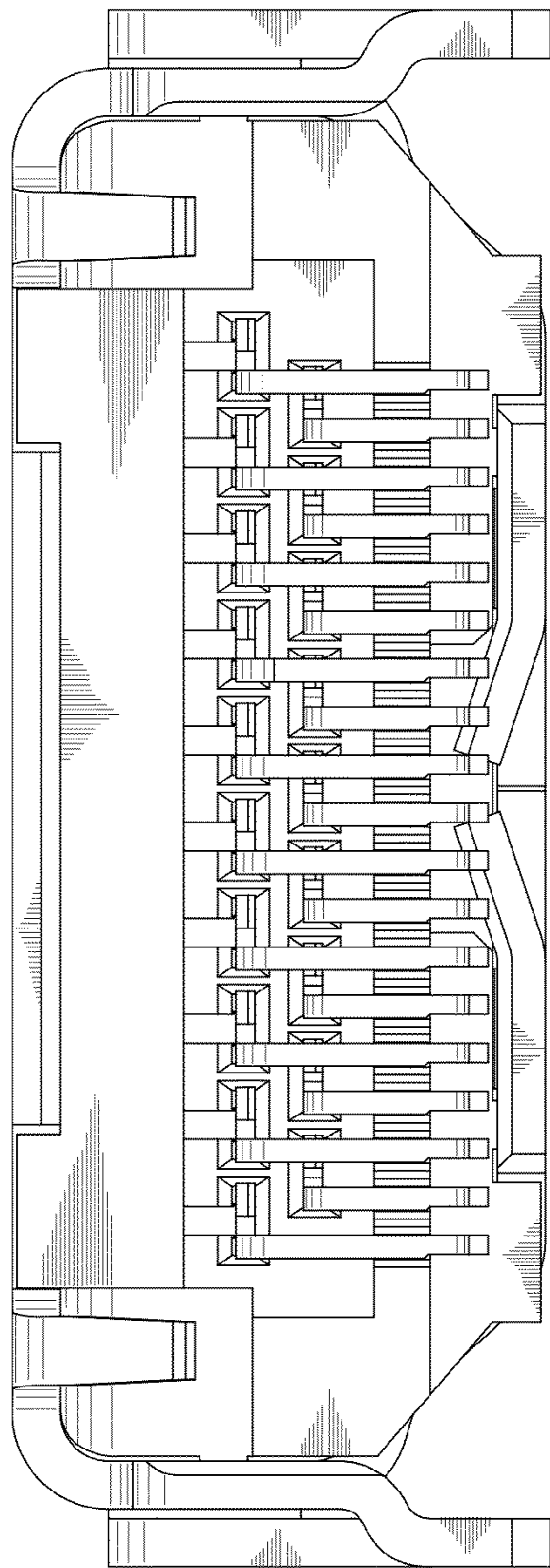

FIG.5

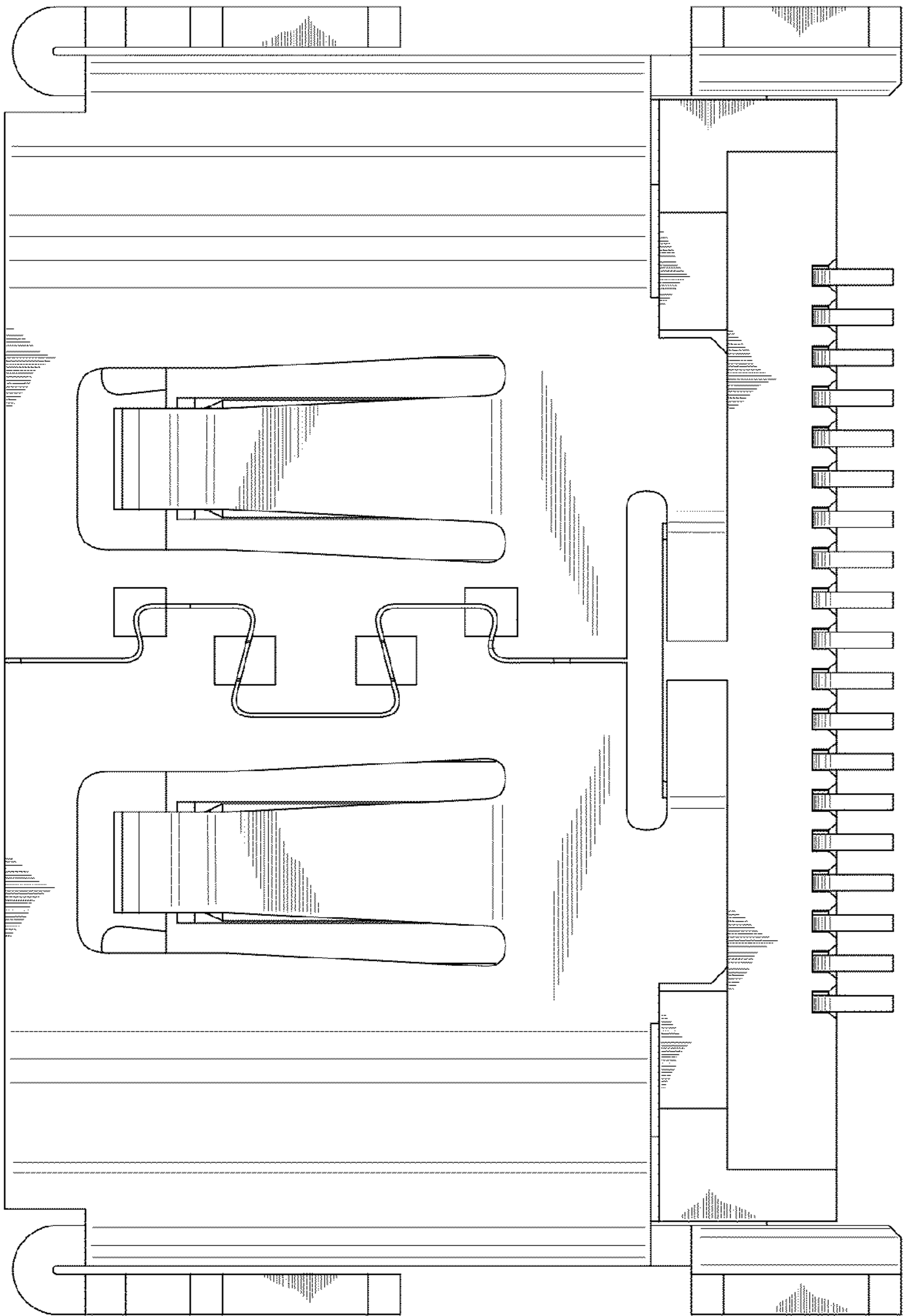

FIG.6

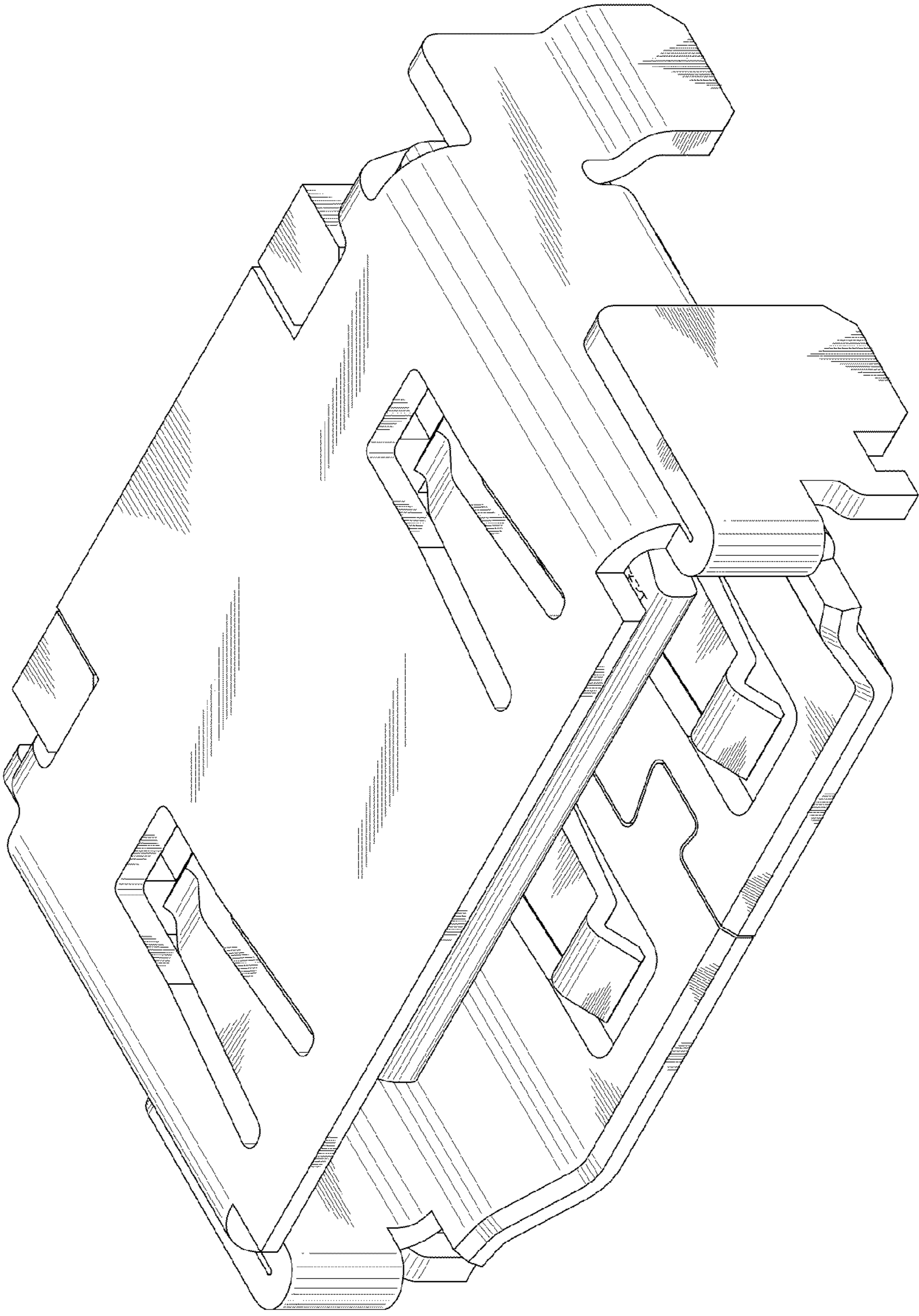

FIG.7

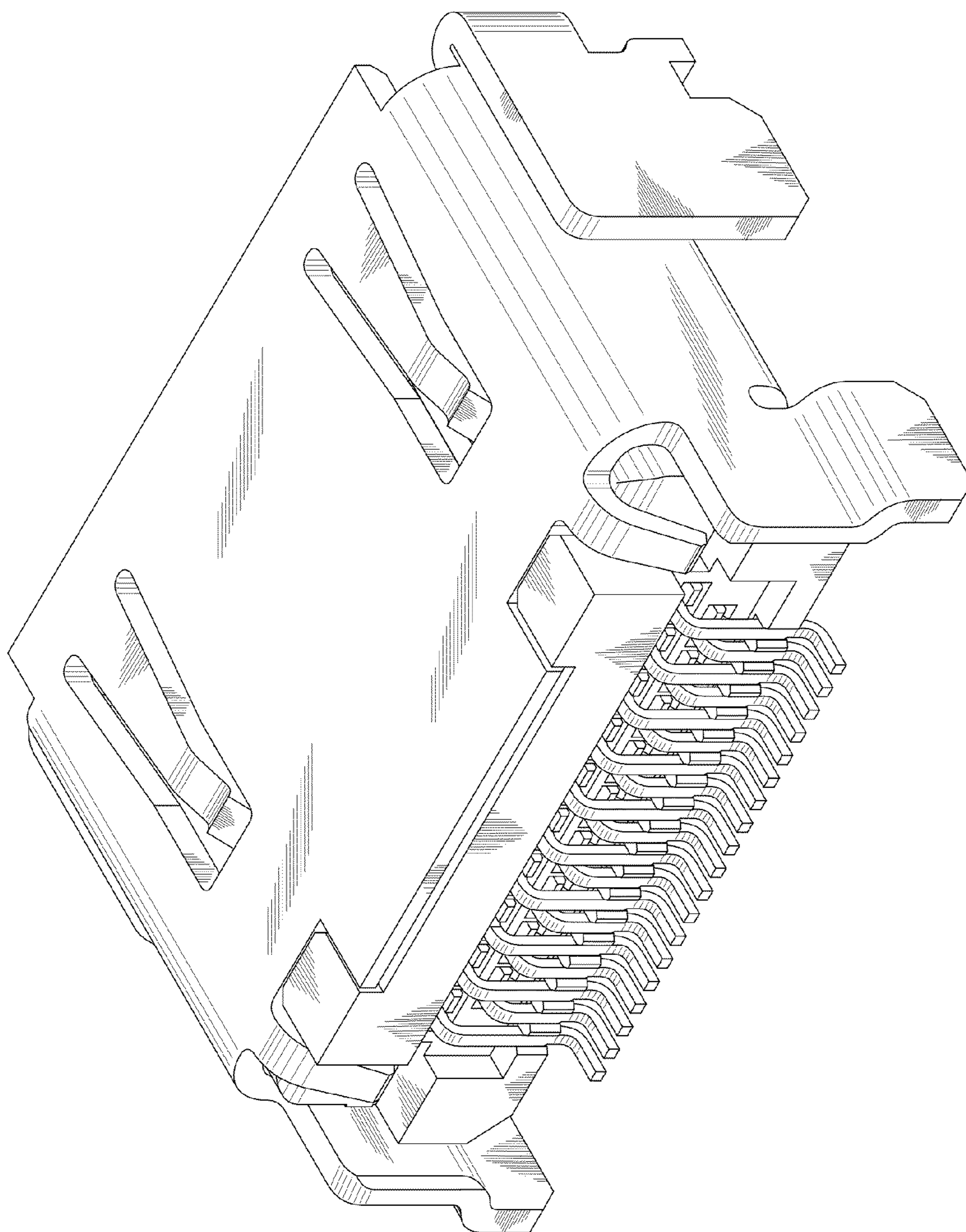

FIG.8

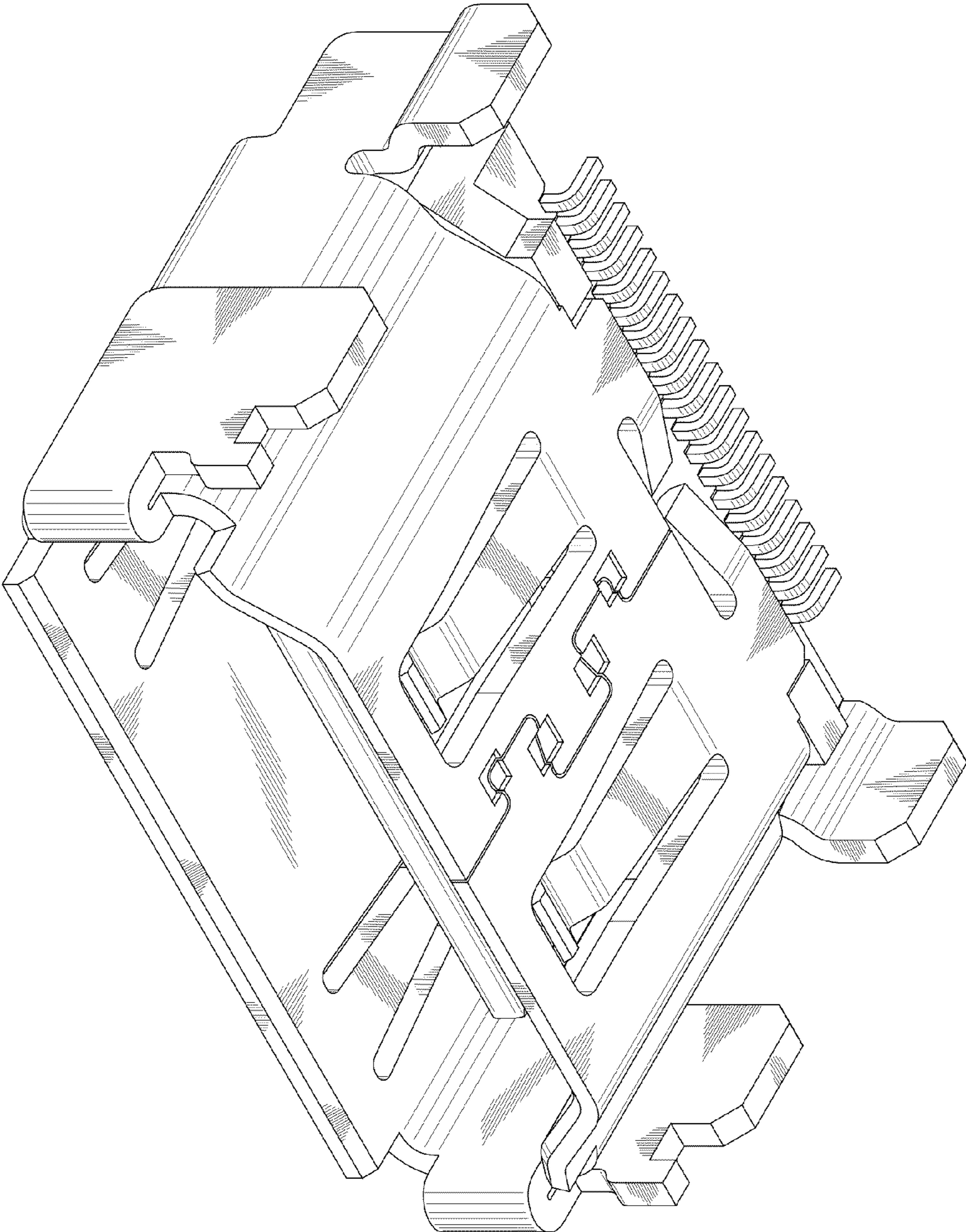

FIG.9

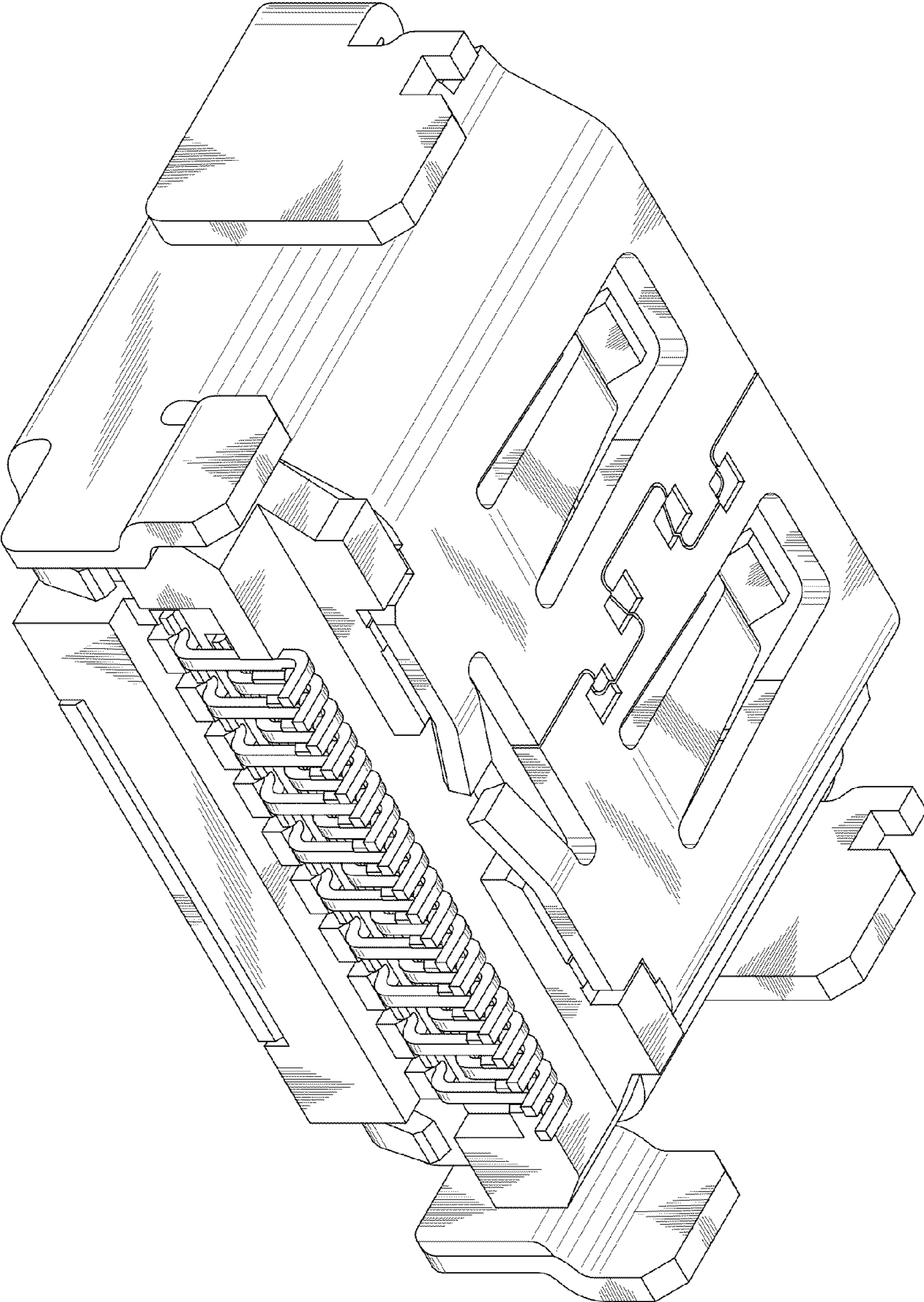

FIG.10