



US00D682189S

(12) **United States Design Patent**
Lu

(10) **Patent No.:** **US D682,189 S**
(45) **Date of Patent:** **** May 14, 2013**

(54) **TIRE**

(75) Inventor: **Jian Lu**, Zhejiang (CN)

(73) Assignee: **Hangzhou Zhongce Rubber Co., Ltd.**,
Hangzhou Economic & Technological
Development Area, Hangzhou, Zhejiang
Province (CN)

(**) Term: **14 Years**

(21) Appl. No.: **29/397,953**

(22) Filed: **Jul. 24, 2011**

(30) **Foreign Application Priority Data**

Feb. 22, 2011 (CN) 2011 3 0026345

(51) **LOC (9) Cl.** **12-15**

(52) **U.S. Cl.**
USPC **D12/588**

(58) **Field of Classification Search** D12/568-603,
D12/900-901, 563-567; 152/209.1-209.9,
152/209.11-209.19, 209.21-209.28, 455
See application file for complete search history.

(56) **References Cited**

U.S. PATENT DOCUMENTS

D316,239 S * 4/1991 Tsuda et al. D12/588

D436,900 S * 1/2001 Buresh et al. D12/588
D588,984 S * 3/2009 Lee D12/588
D613,239 S * 4/2010 Harvey et al. D12/588
D637,144 S * 5/2011 Shinohara D12/588
D646,627 S * 10/2011 Takemoto D12/588
D647,040 S * 10/2011 Mathonet et al. D12/588
D648,265 S * 11/2011 Kim et al. D12/589

* cited by examiner

Primary Examiner — Stacia Cadmus

(74) *Attorney, Agent, or Firm* — Global IP Services; Tianhua
Gu

(57) **CLAIM**

The ornamental design for a tire, as shown and described.

DESCRIPTION

FIG. 1 is a front perspective view of a tire showing my new
design;

FIG. 2 is a front elevation view thereof, the rear elevation view
thereof, top plan view thereof and bottom plan view thereof
are the same as the front elevation view;

FIG. 3 is a left side elevation view thereof, and the right side
elevation view is a mirror view the left side elevation view;
and,

FIG. 4 is fragmentary enlarged view showing the details
thereof.

1 Claim, 4 Drawing Sheets





FIG. 1



FIG. 2

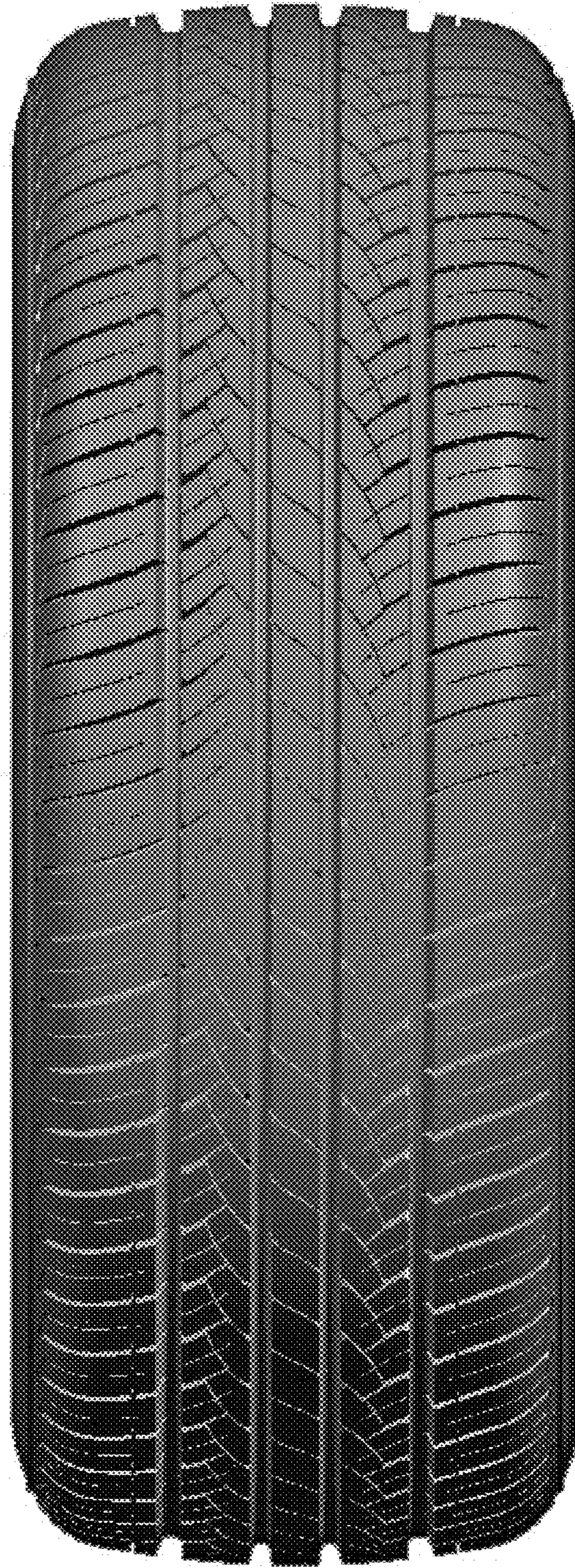

FIG. 3



Fig. 4