



US00D682136S

(12) **United States Design Patent**
Schellenberg

(10) **Patent No.:** **US D682,136 S**

(45) **Date of Patent:** **** May 14, 2013**

(54) **WATCH DIAL**

(75) **Inventor:** **Julia Schellenberg**, Dresden (DE)

(73) **Assignee:** **Glashutter Uhrenbetrieb GmbH**,
Glashutte (DE)

(**) **Term:** **14 Years**

(21) **Appl. No.:** **29/428,453**

(22) **Filed:** **Jul. 31, 2012**

(30) **Foreign Application Priority Data**

Jan. 31, 2012 (WO) DM/077 599

(51) **LOC (9) Cl.** **10-07**

(52) **U.S. Cl.**
USPC **D10/126**

(58) **Field of Classification Search** D10/30-39,
D10/122-126; 368/276, 281, 282, 223, 228,
368/232

See application file for complete search history.

(56) **References Cited**

U.S. PATENT DOCUMENTS

1,169,935	A *	2/1916	Dennison	368/286
D51,182	S *	8/1917	Lederer	D10/132
D150,628	S *	8/1948	Goodkind	D10/125
D370,859	S *	6/1996	Scheufele	D10/39
D456,726	S *	5/2002	Finazzi	D10/39

D471,477	S *	3/2003	Sercaz	D10/126
D479,137	S *	9/2003	Kauffmann	D10/39
D509,449	S *	9/2005	Scheufele	D10/39
D547,210	S *	7/2007	Gruosi-Scheufele	D10/39
D570,713	S *	6/2008	Gruosi-Scheufele	D10/39
D574,264	S *	8/2008	Fasciano	D10/39
D591,176	S *	4/2009	Monachon	D10/32
D616,322	S *	5/2010	Duport et al.	D10/126
D623,078	S *	9/2010	Hegi	D10/32
D664,464	S *	7/2012	Muller	D10/126

* cited by examiner

Primary Examiner — Lucy Lieberman

(74) *Attorney, Agent, or Firm* — Donald J. Ranft; Collen IP

(57) **CLAIM**

The ornamental design for a watch dial, as shown and described.

DESCRIPTION

FIG. 1 is a front perspective view of a watch dial showing my new design;

FIG. 2 is a front view thereof;

FIG. 3 is a rear view thereof;

FIG. 4 is a side view thereof;

FIG. 5 is a side view thereof;

FIG. 6 is a side view thereof; and,

FIG. 7 is a side view thereof.

The portions of the watch dial shown in broken lines form no part of the claimed design.

1 Claim, 4 Drawing Sheets

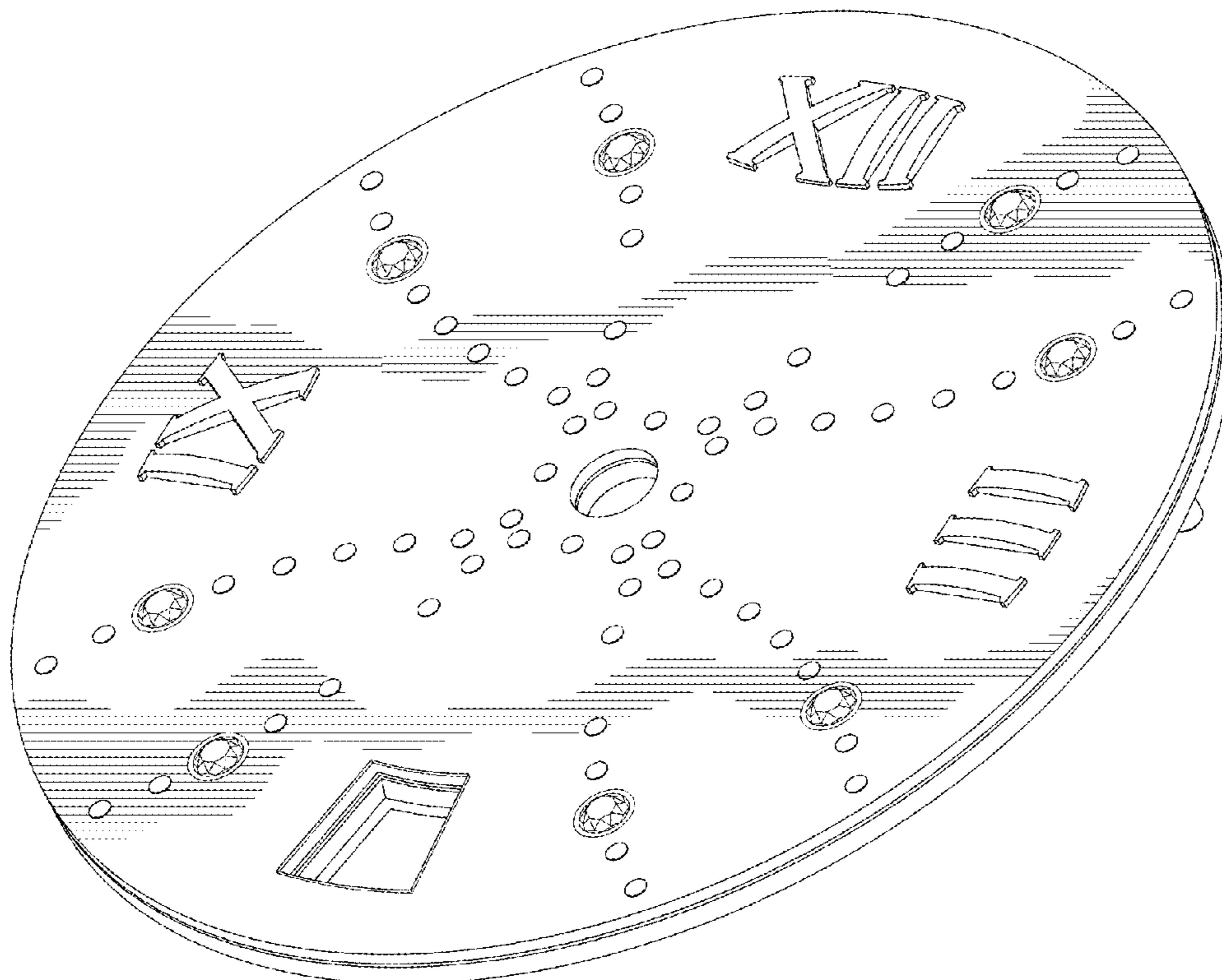

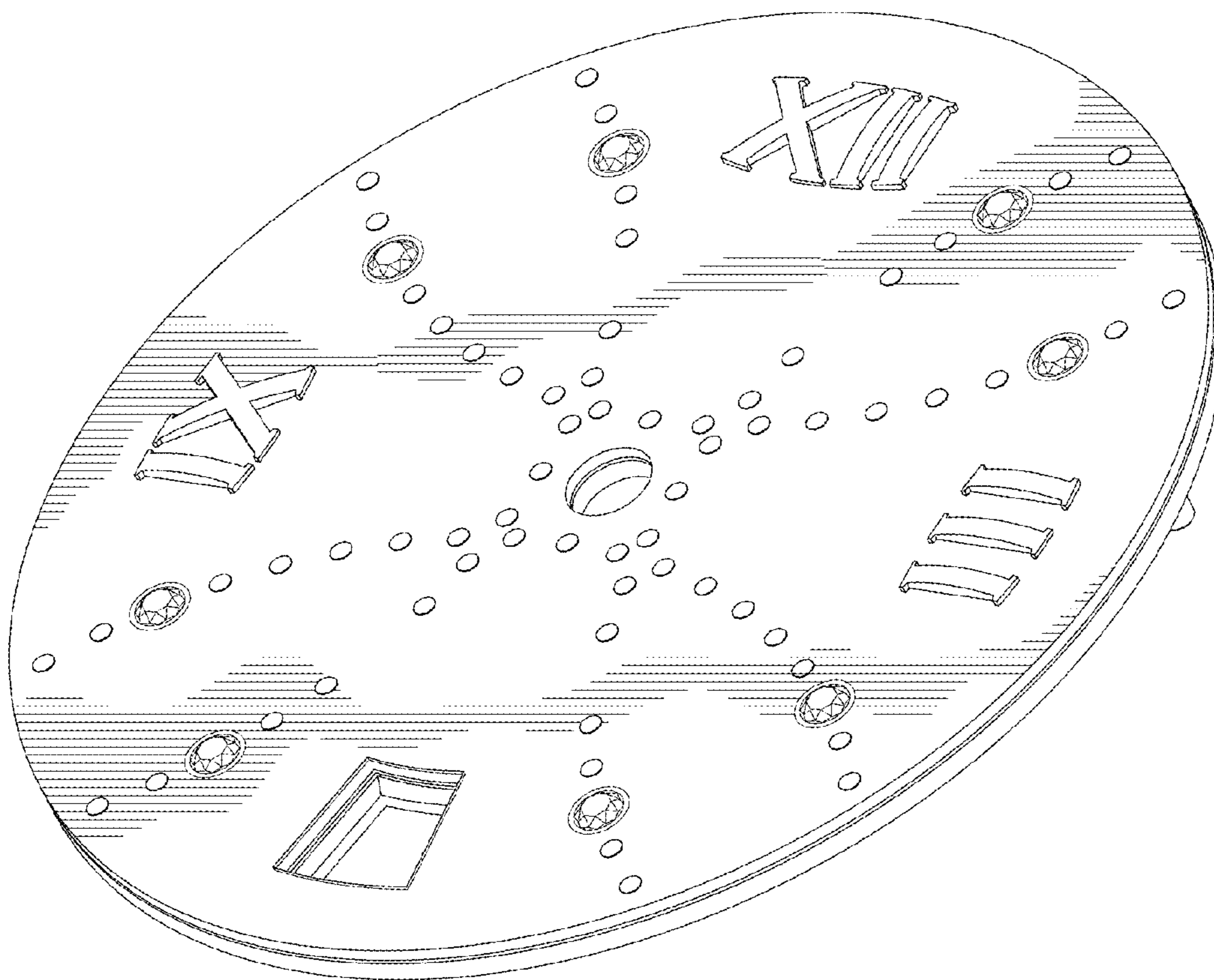

FIG. 1

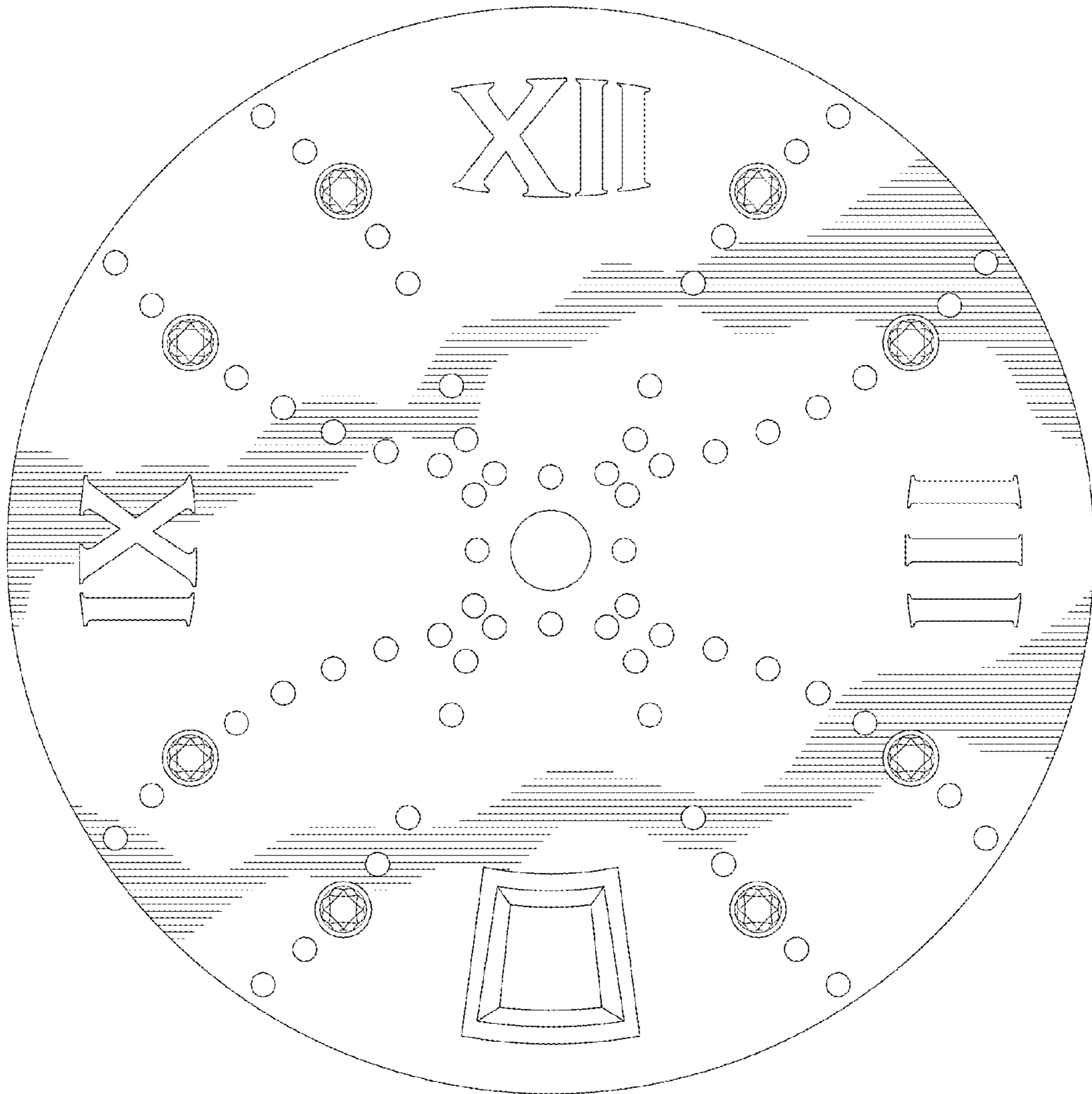

FIG. 2

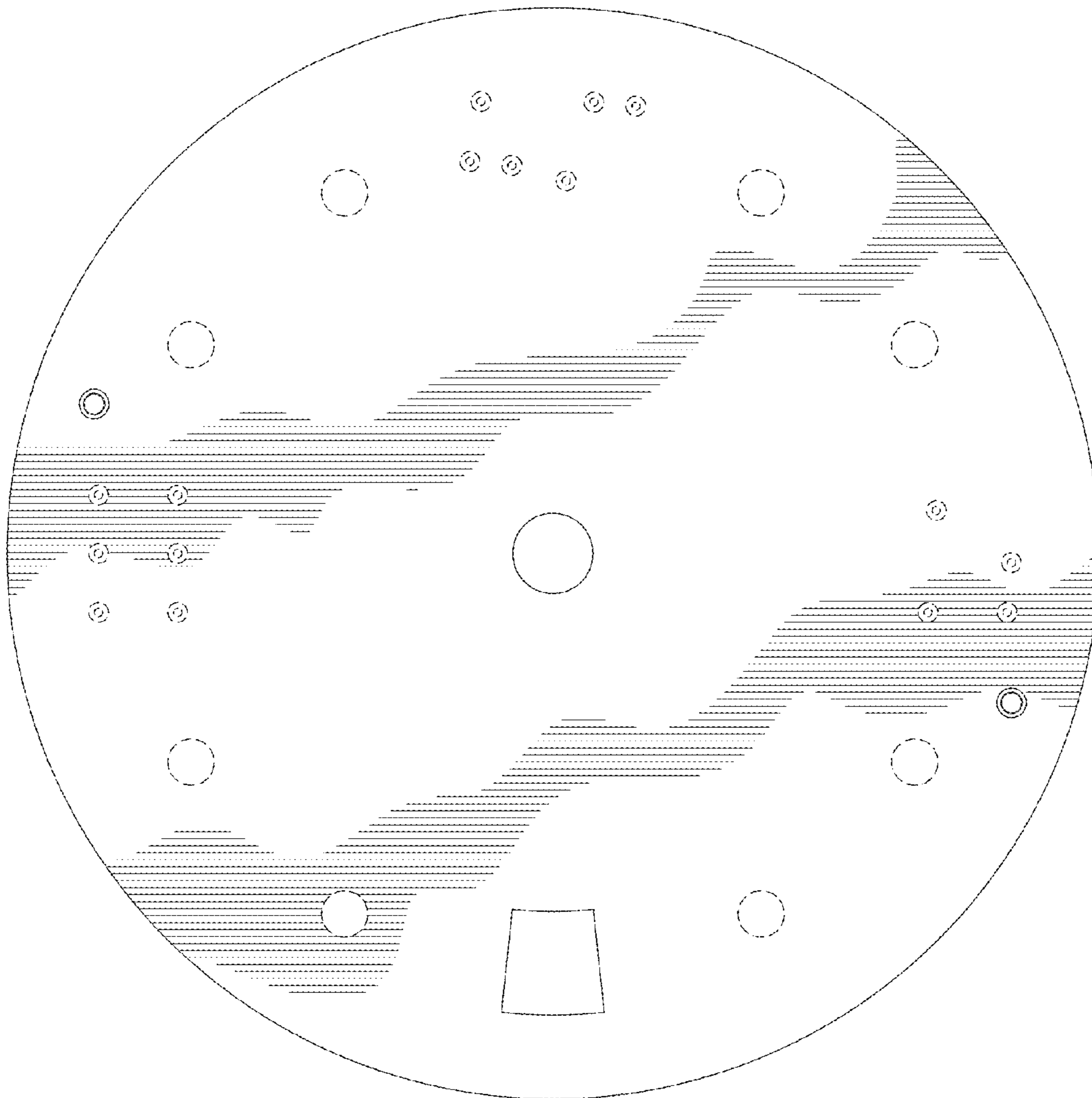

FIG. 3

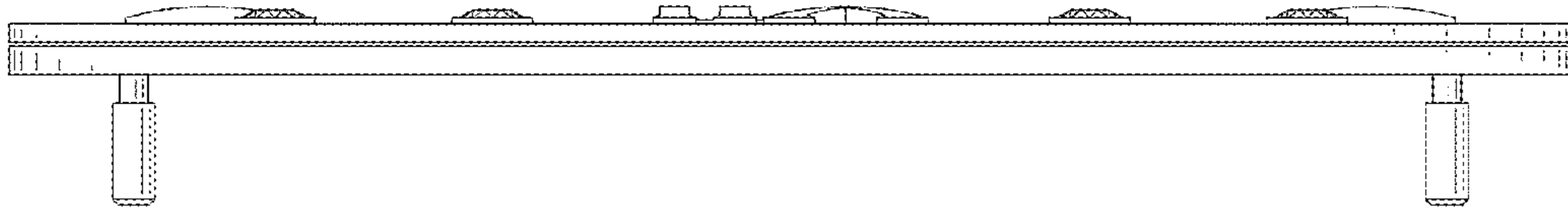

FIG. 4

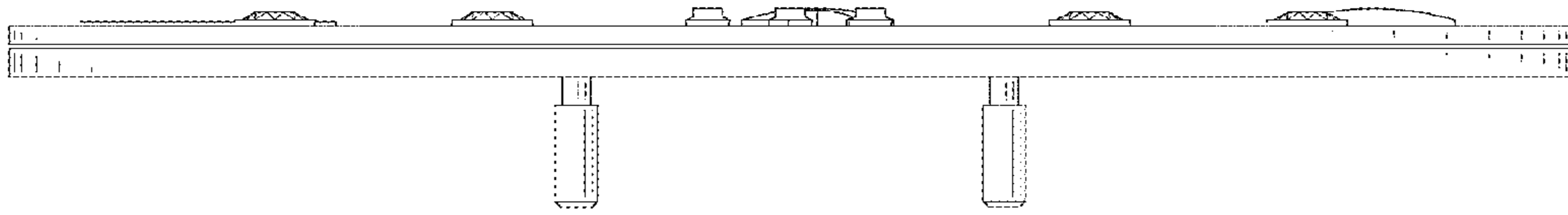

FIG. 5

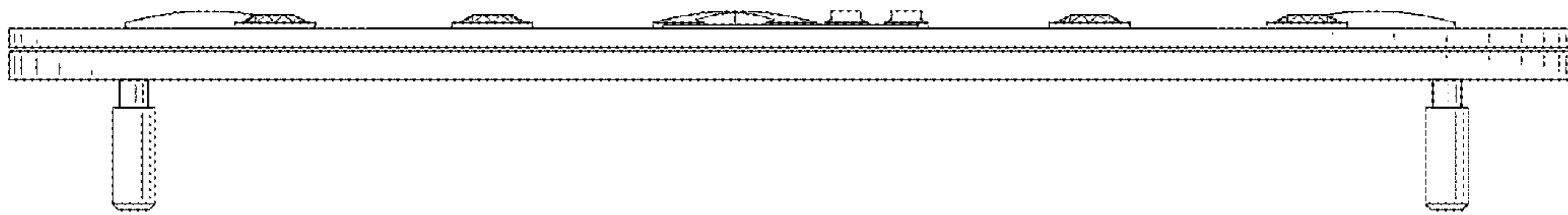

FIG. 6

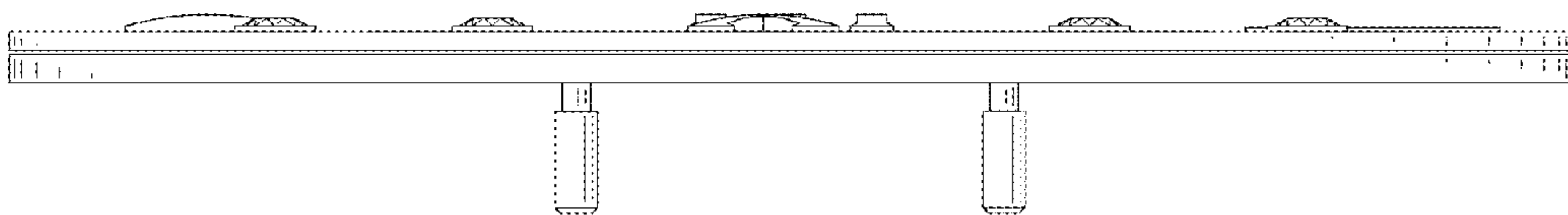

FIG. 7