



US00D682116S

(12) **United States Design Patent**
Sina

(10) **Patent No.:** **US D682,116 S**
(45) **Date of Patent:** **** May 14, 2013**

(54) **CONTAINER**

(75) Inventor: **Christopher L. Sina**, Neenah, WI (US)

(73) Assignee: **Reynolds Presto Products Inc.**,
Richmond, VA (US)

(**) Term: **14 Years**

(21) Appl. No.: **29/402,308**

(22) Filed: **Sep. 22, 2011**

(51) **LOC (9) Cl.** **09-01**

(52) **U.S. Cl.**

USPC **D9/667**; D9/669; D9/629; D9/425

(58) **Field of Classification Search** D9/600,
D9/629, 653, 667, 669, 414, 424-433, 451;
206/494, 457, 527, 540; 215/400; 220/890;
229/116.1, 125.36; D7/586, 604, 392.1

See application file for complete search history.

(56) **References Cited**

U.S. PATENT DOCUMENTS

4,951,832	A	8/1990	Tenney et al.	
D330,148	S	10/1992	Pinkston	
D377,739	S *	2/1997	Carlson	D9/425
D390,109	S *	2/1998	Tucker et al.	D9/425
D467,497	S	12/2002	Liu et al.	
D489,975	S *	5/2004	Jackson et al.	D9/425
D502,060	S	2/2005	Dais et al.	
D505,839	S	6/2005	Stanos et al.	
D505,840	S	6/2005	Schultz et al.	
D512,278	S	12/2005	Schultz et al.	
D516,859	S	3/2006	Zettle et al.	
7,451,875	B1	11/2008	Norris	
D642,905	S *	8/2011	Samartgis	D9/424
D642,906	S *	8/2011	Samartgis	D9/424
D642,907	S *	8/2011	Samartgis	D9/424
D643,710	S *	8/2011	Samartgis	D9/424
D643,711	S *	8/2011	Samartgis	D9/424
D643,712	S *	8/2011	Samartgis	D9/424
D649,033	S *	11/2011	Epstein	D9/425
D649,873	S *	12/2011	Bouveret et al.	D9/428
D665,662	S *	8/2012	Schick	D9/425
2003/0015450	A1	1/2003	Ferretti et al.	
2005/0224506	A1	10/2005	Withers	
2009/0120897	A1	5/2009	Armenti	

FOREIGN PATENT DOCUMENTS

DE	100 41 826	A1	3/2002
EP	2 147 767	A1	1/2010
GB	2 434 736	A	8/2007
JP	52-142022		10/1977

OTHER PUBLICATIONS

“Anchor Hocking Full Food Storage Line Set,” *The Weekly Home Furnishings Newspaper*, p. 68 (Jun. 7, 1993).

“Ad Drive to Lift Rubbermaid’s EZ Topp Line,” *The Weekly Home Furnishings Newspaper*, p. 75 (Sep. 26, 1994).

“Rubbermaid offers Lunch Break,” *The Weekly Newspaper for the Home Furnishing Network*, vol. 70, No. 3, p. 78(1) (Jan. 15, 1996).

Clark, G., “New products come and go, but some stand up better than others. The Good Housekeeping Institute has selected this year’s best products,” *St. Louis Post Dispatch*, Monday Memo, Business Plus Section, p. 4 (Dec. 25, 1995).

* cited by examiner

Primary Examiner — Sandra Morris

(74) *Attorney, Agent, or Firm* — Merchant & Gould P.C.

(57) **CLAIM**

The ornamental design for container, as shown and described.

DESCRIPTION

FIG. 1 is a perspective view of a first embodiment of a container;

FIG. 2 is a front view of FIG. 1;

FIG. 3 is a rear view of FIG. 1;

FIG. 4 is a top view of FIG. 1;

FIG. 5 is a bottom view of FIG. 1;

FIG. 6 is a left side view of FIG. 1; and

FIG. 7 is a right side view of FIG. 1;

FIG. 8 is a perspective view of a second embodiment of a container;

FIG. 9 is a front view of FIG. 8;

FIG. 10 is a rear view of FIG. 8;

FIG. 11 is a top view of FIG. 8;

FIG. 12 is a bottom view of FIG. 8;

FIG. 13 is a left side view of FIG. 8; and

FIG. 14 is a right side view of FIG. 8;

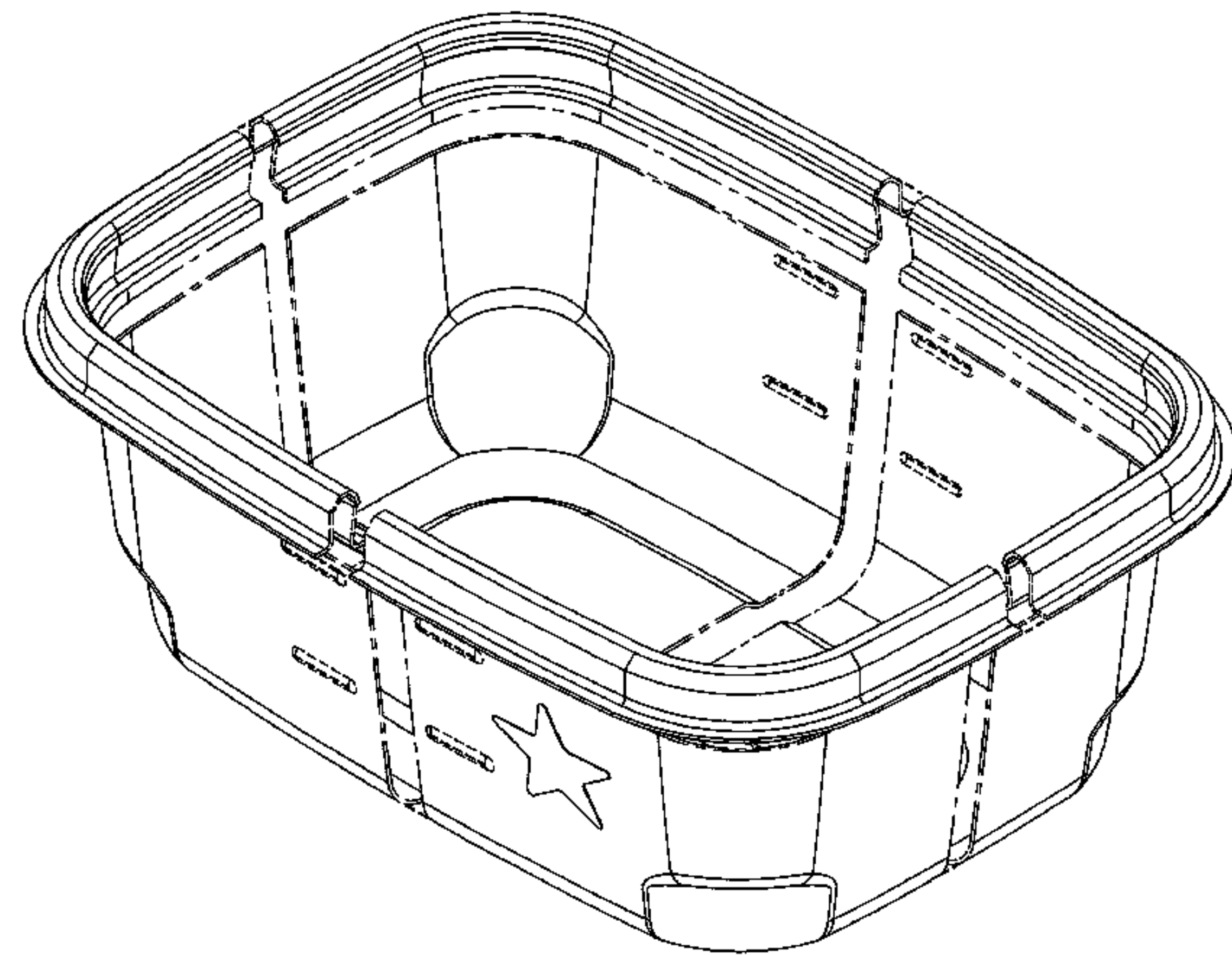
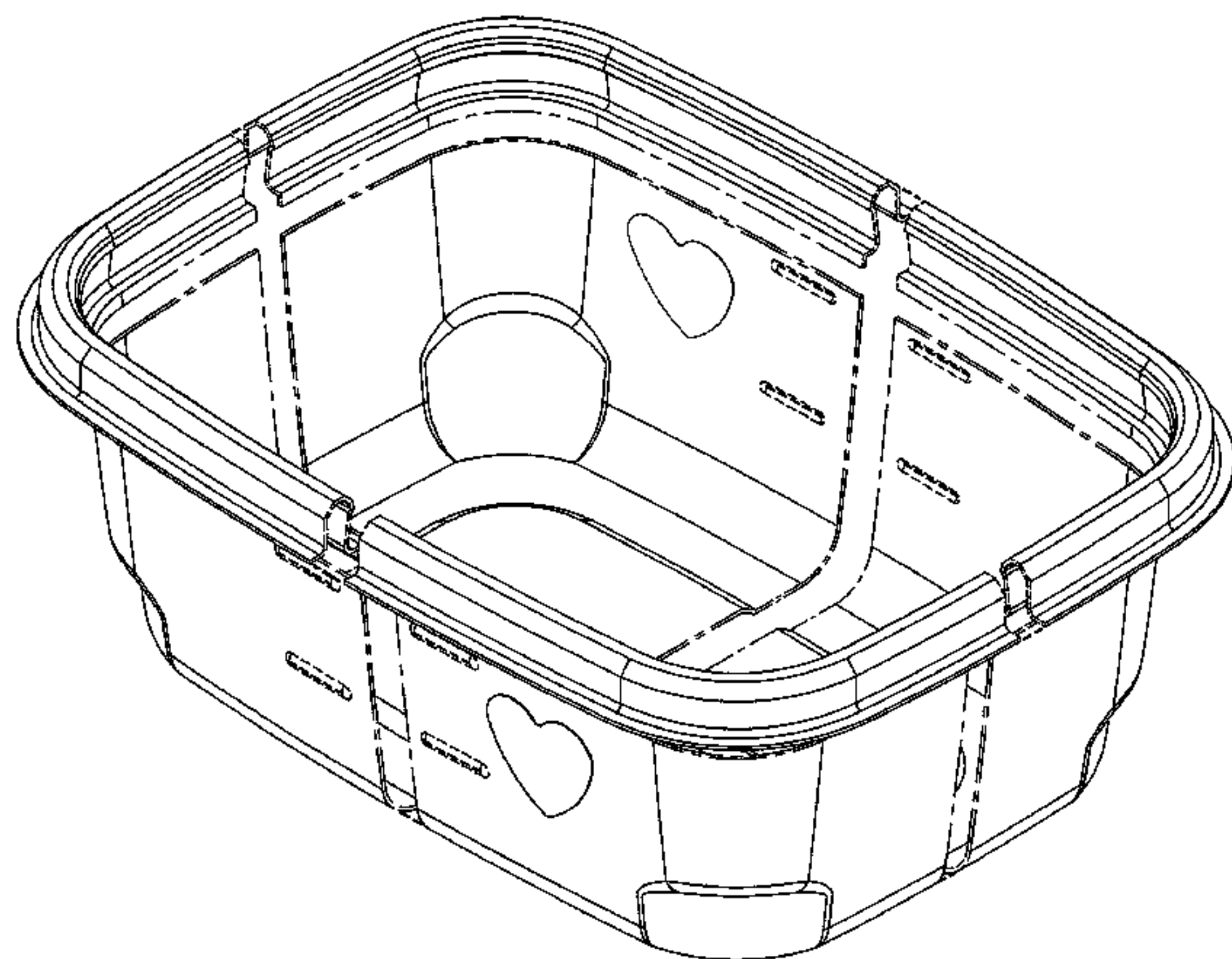

FIG. 15 is a perspective view of a third embodiment of a container;
FIG. 16 is a front view of FIG. 15;
FIG. 17 is a rear view of FIG. 15;
FIG. 18 is a top view of FIG. 15;
FIG. 19 is a bottom view of FIG. 15;
FIG. 20 is a left side view of FIG. 15; and
FIG. 21 is a right side view of FIG. 15;
FIG. 22 is a perspective view of a fourth embodiment of a container;
FIG. 23 is a front view of FIG. 22;
FIG. 24 is a rear view of FIG. 22;
FIG. 25 is a top view of FIG. 22;
FIG. 26 is a bottom view of FIG. 22;
FIG. 27 is a left side view of FIG. 22; and
FIG. 28 is a right side view of FIG. 22;
FIG. 29 is a perspective view of a fifth embodiment of a container;
FIG. 30 is a front view of FIG. 29;
FIG. 31 is a rear view of FIG. 29;
FIG. 32 is a top view of FIG. 29;
FIG. 33 is a bottom view of FIG. 29;
FIG. 34 is a left side view of FIG. 29; and
FIG. 35 is a right side view of FIG. 29;
FIG. 36 is a perspective view of a sixth embodiment of a container;
FIG. 37 is a front view of FIG. 36;
FIG. 38 is a rear view of FIG. 36;
FIG. 39 is a top view of FIG. 36;
FIG. 40 is a bottom view of FIG. 36;
FIG. 41 is a left side view of FIG. 36; and
FIG. 42 is a right side view of FIG. 36;
FIG. 43 is a perspective view of a seventh embodiment of a container;

FIG. 44 is a front view of FIG. 43;
FIG. 45 is a rear view of FIG. 43;
FIG. 46 is a top view of FIG. 43;
FIG. 47 is a bottom view of FIG. 43;
FIG. 48 is a left side view of FIG. 43; and
FIG. 49 is a right side view of FIG. 43;
FIG. 50 is a perspective view of an eighth embodiment of a container;
FIG. 51 is a front view of FIG. 50;
FIG. 52 is a rear view of FIG. 50;
FIG. 53 is a top view of FIG. 50;
FIG. 54 is a bottom view of FIG. 50;
FIG. 55 is a left side view of FIG. 50; and
FIG. 56 is a right side view of FIG. 50;
FIG. 57 is a perspective view of a ninth embodiment of a container;
FIG. 58 is a front view of FIG. 57;
FIG. 59 is a rear view of FIG. 57;
FIG. 60 is a top view of FIG. 57;
FIG. 61 is a bottom view of FIG. 57;
FIG. 62 is a left side view of FIG. 57; and
FIG. 63 is a right side view of FIG. 57;
FIG. 64 is a perspective view of a tenth embodiment of a container;
FIG. 65 is a front view of FIG. 64;
FIG. 66 is a rear view of FIG. 64;
FIG. 67 is a top view of FIG. 64;
FIG. 68 is a bottom view of FIG. 64;
FIG. 69 is a left side view of FIG. 64; and,
FIG. 70 is a right side view of FIG. 64.
The broken lines in the drawing views are included for the purpose of illustrating portions that form no part of the claimed design.

1 Claim, 60 Drawing Sheets

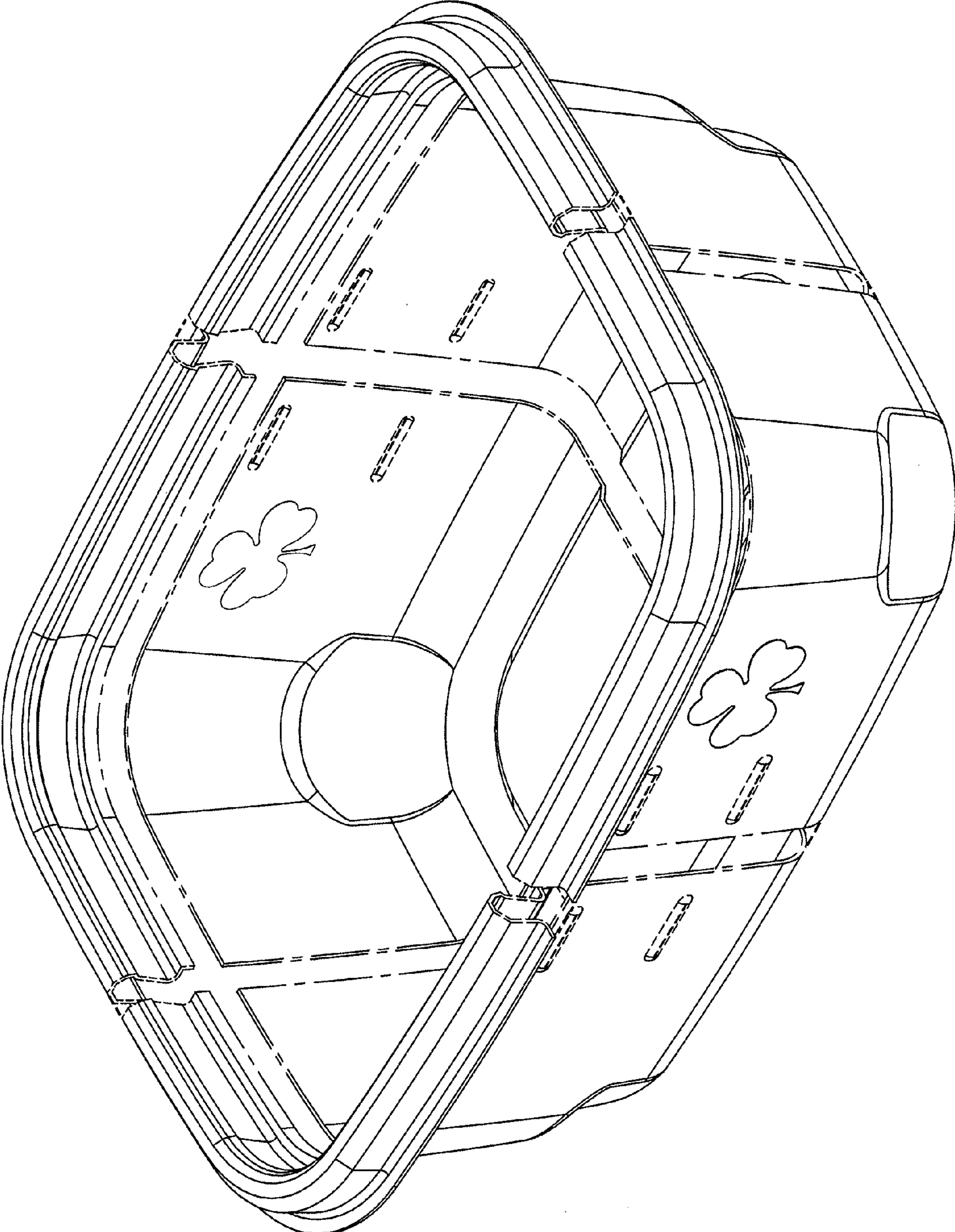

FIG. 1

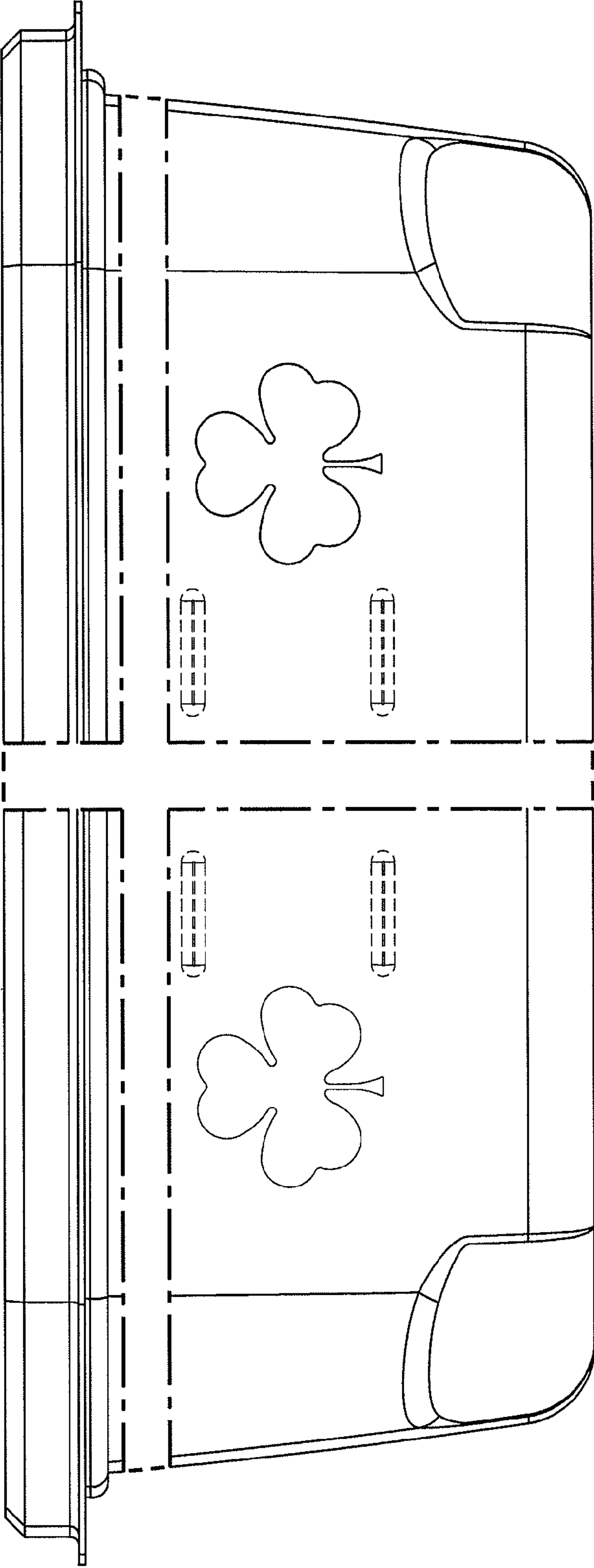

FIG. 2

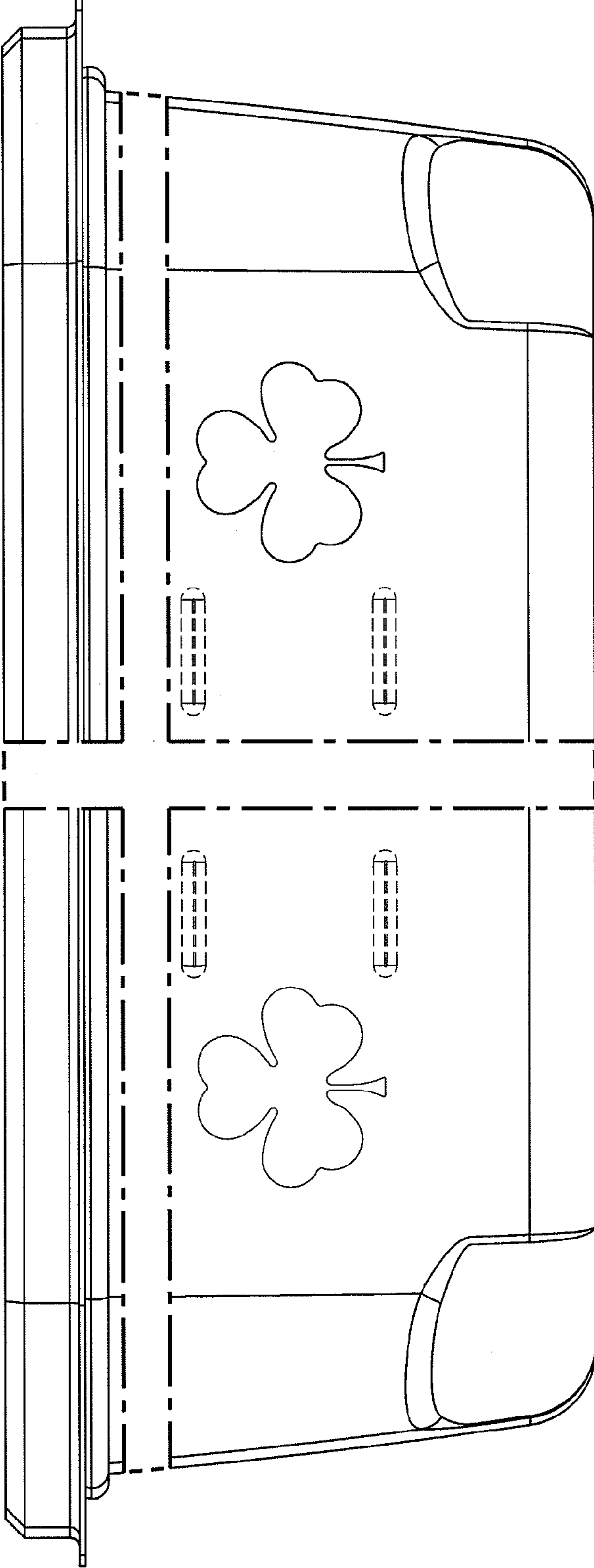

FIG. 3

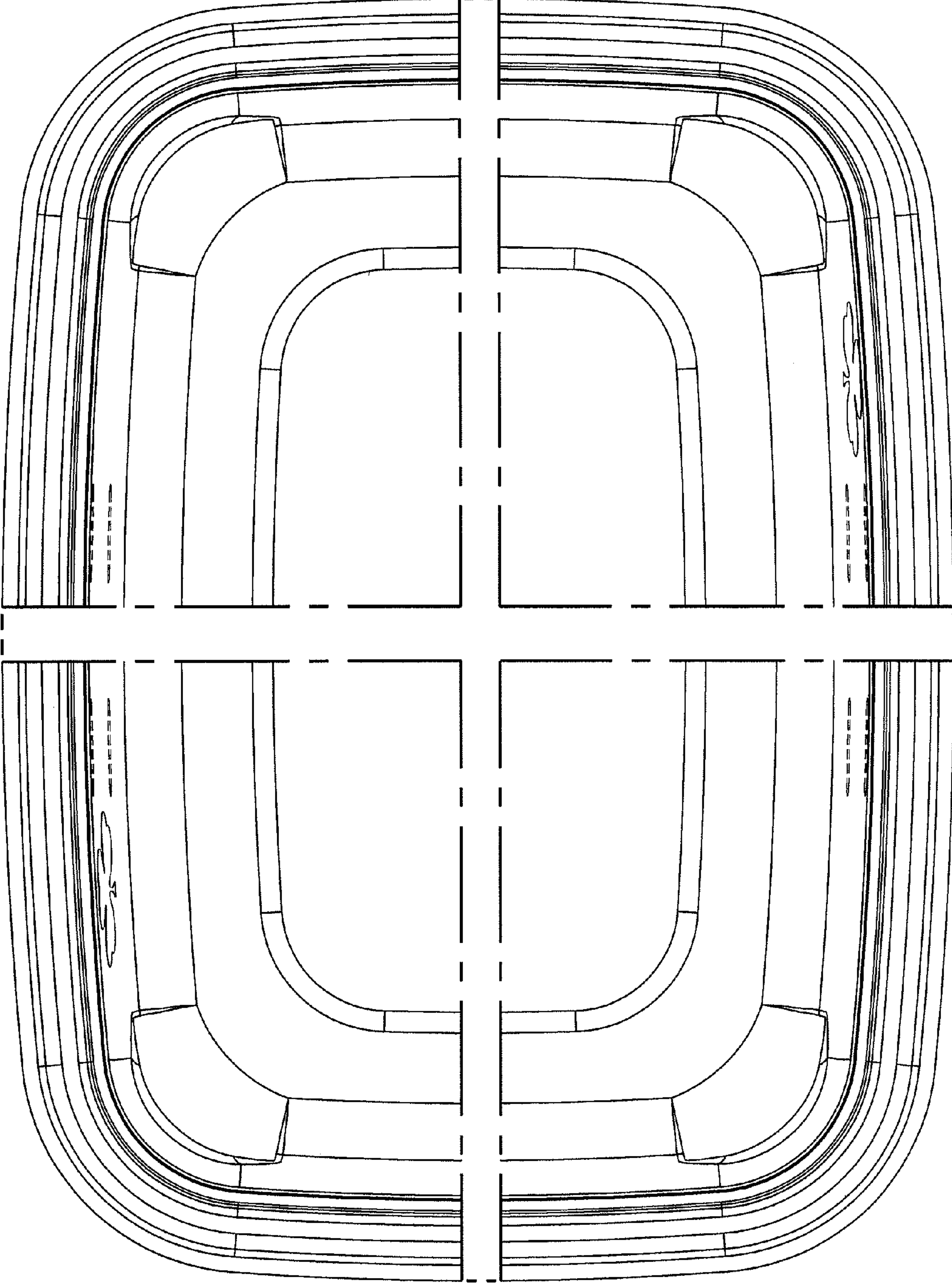

FIG. 4

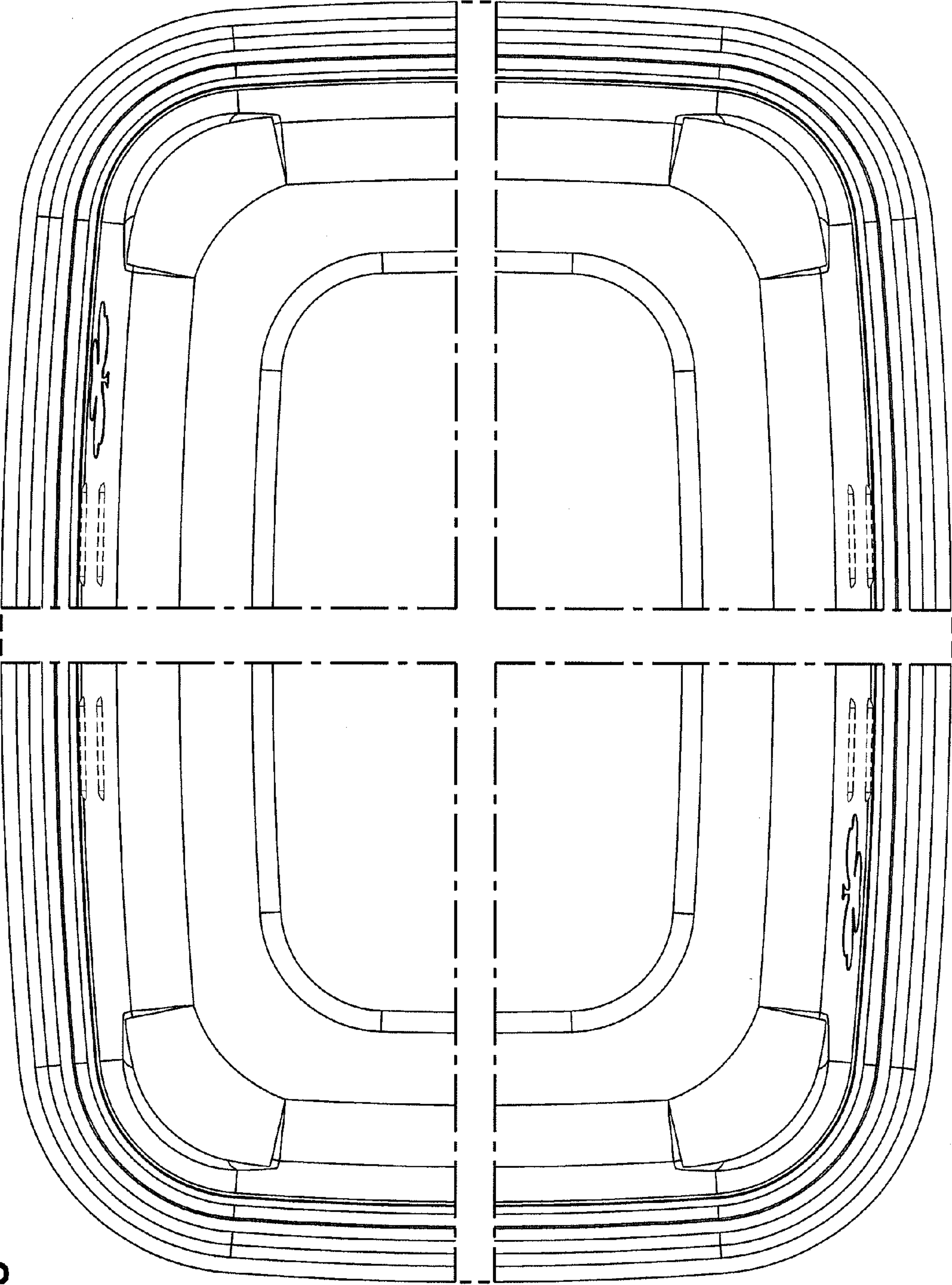

FIG. 5

FIG. 6

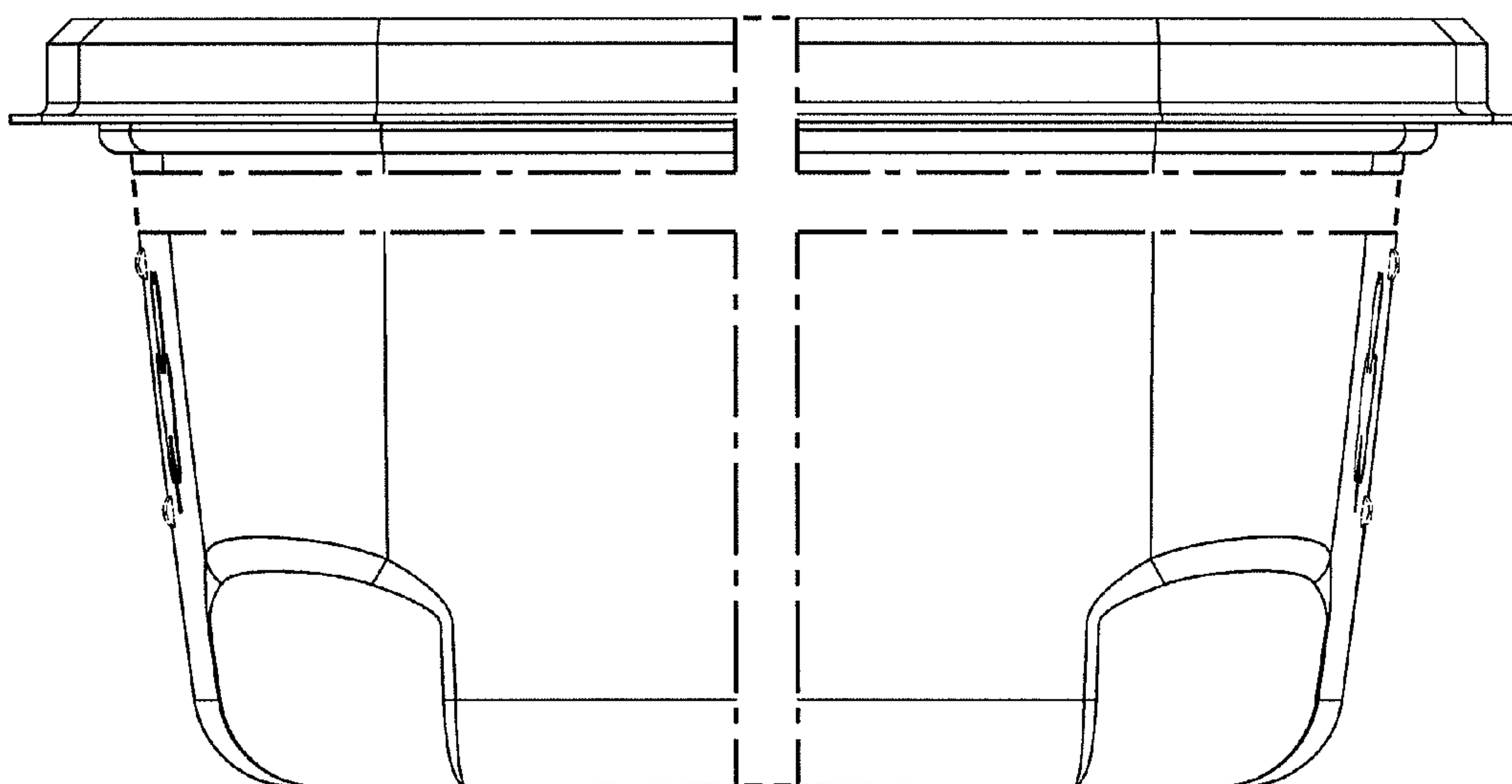
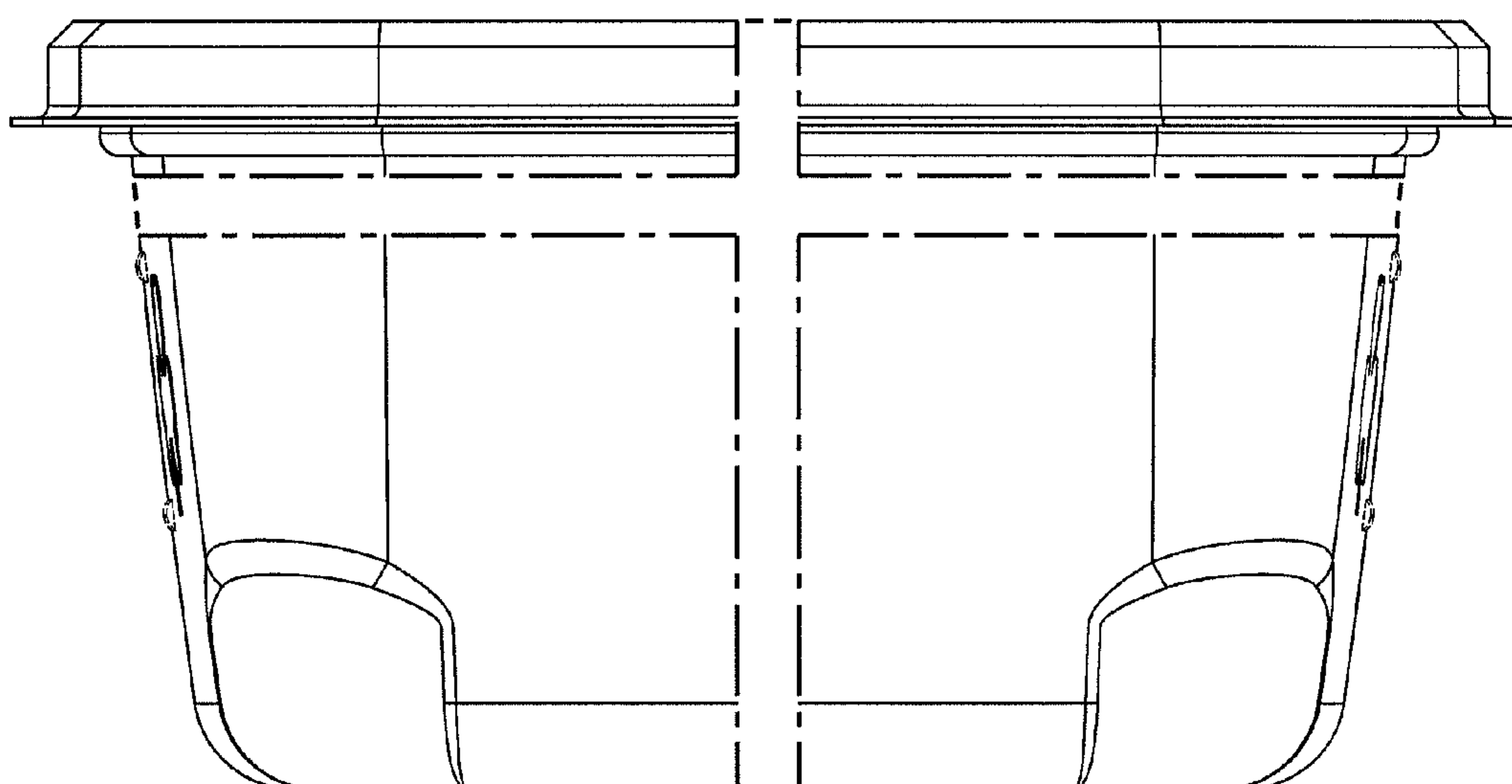

FIG. 7



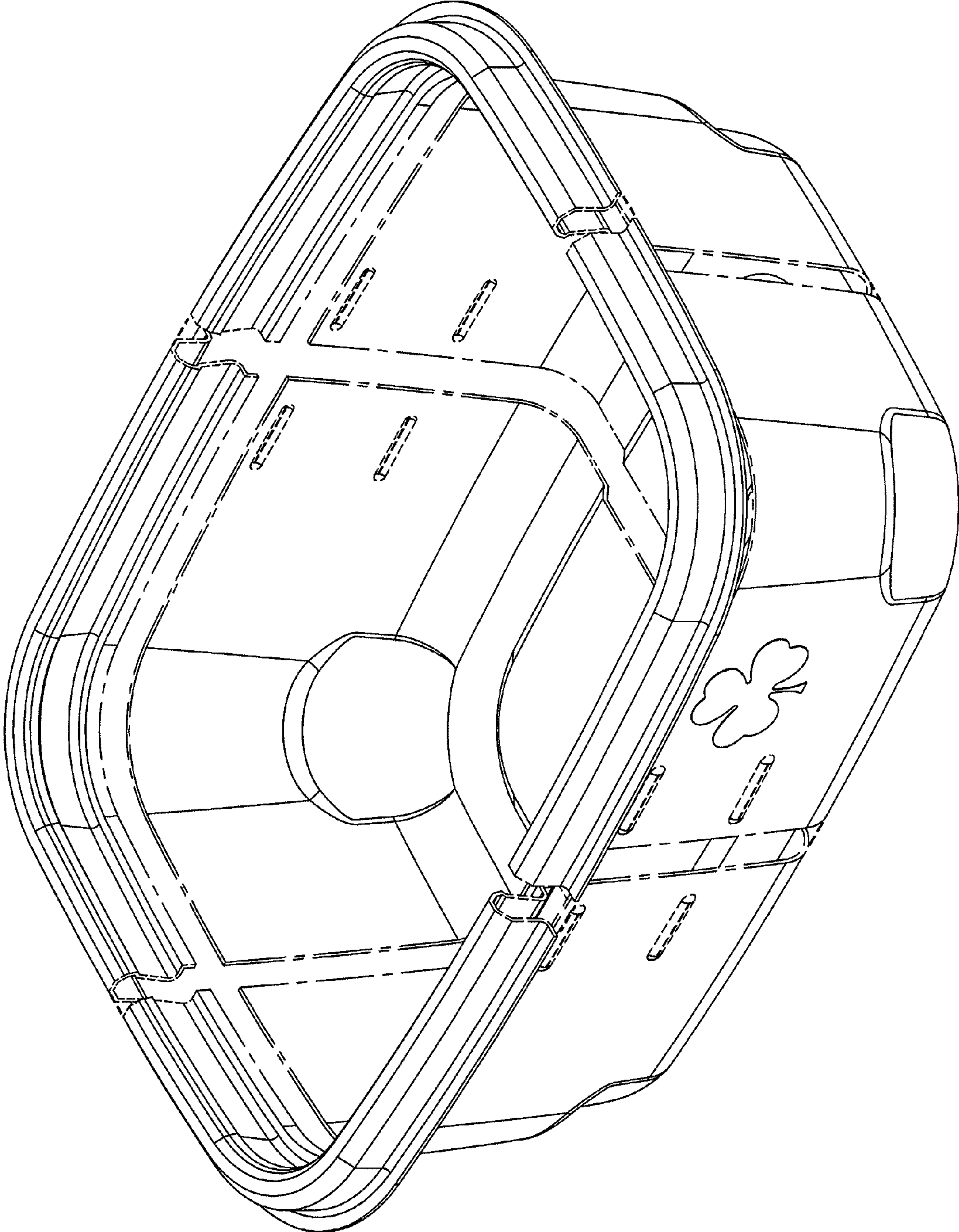

FIG. 8

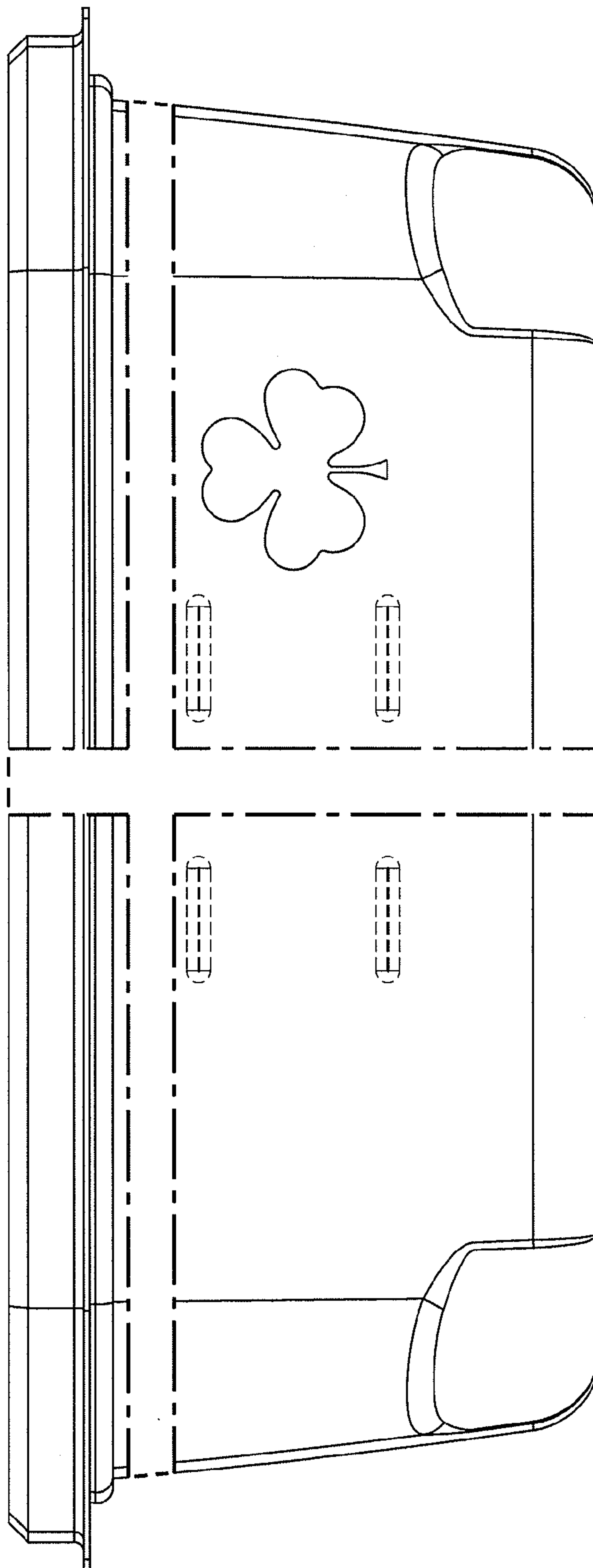

FIG. 9

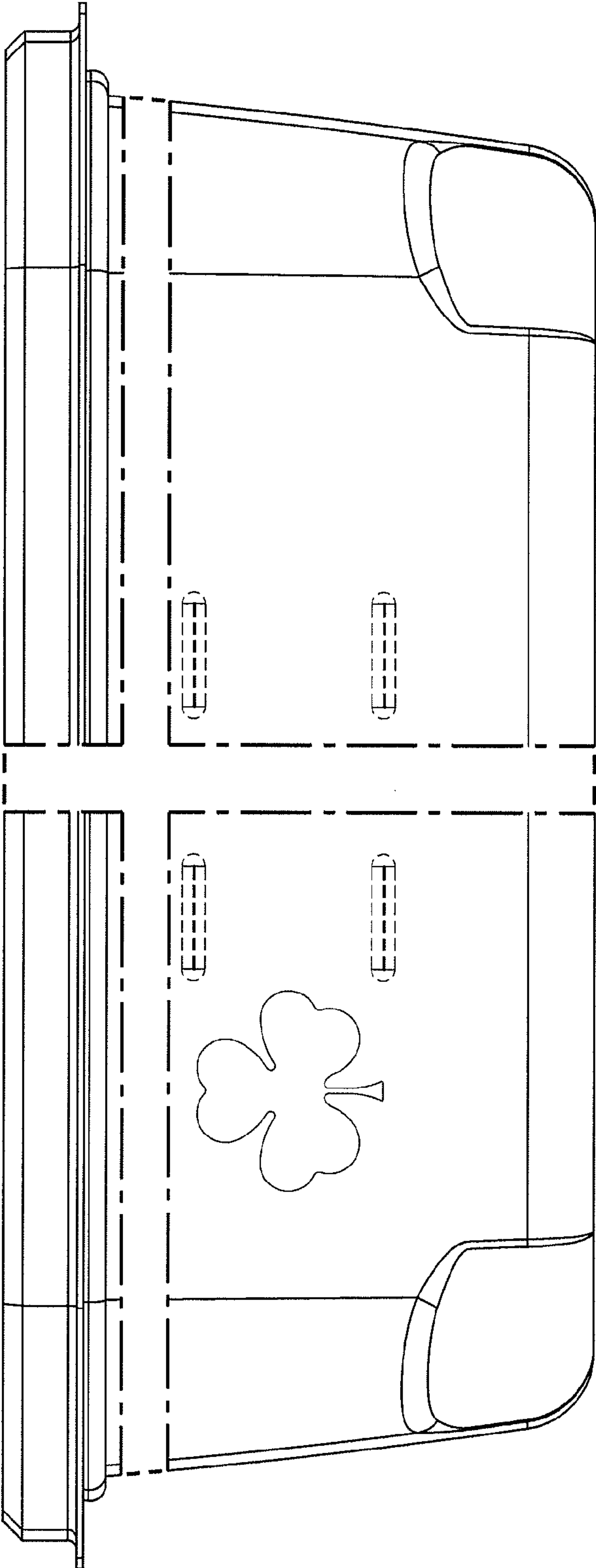

FIG. 10

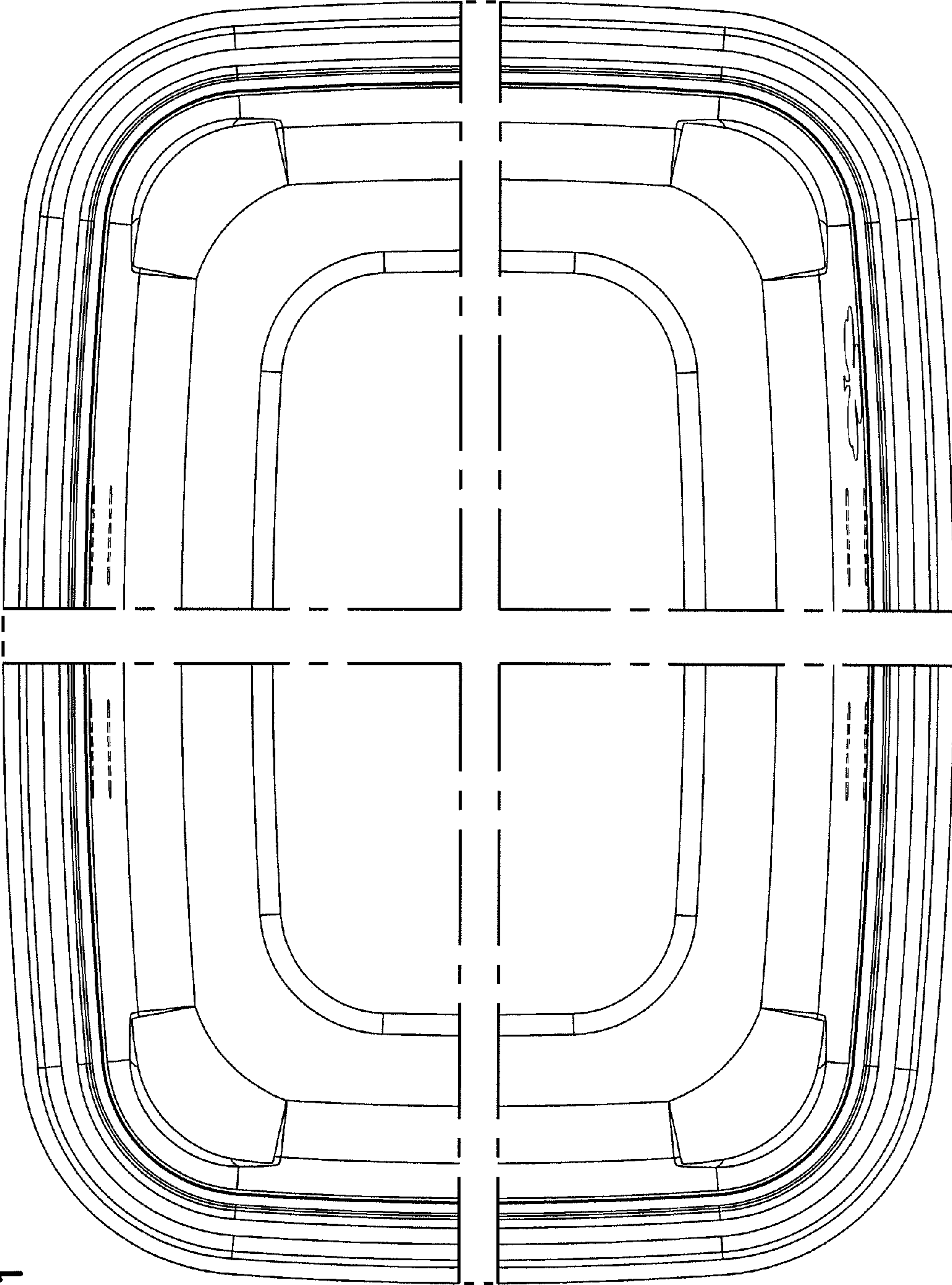

FIG. 11

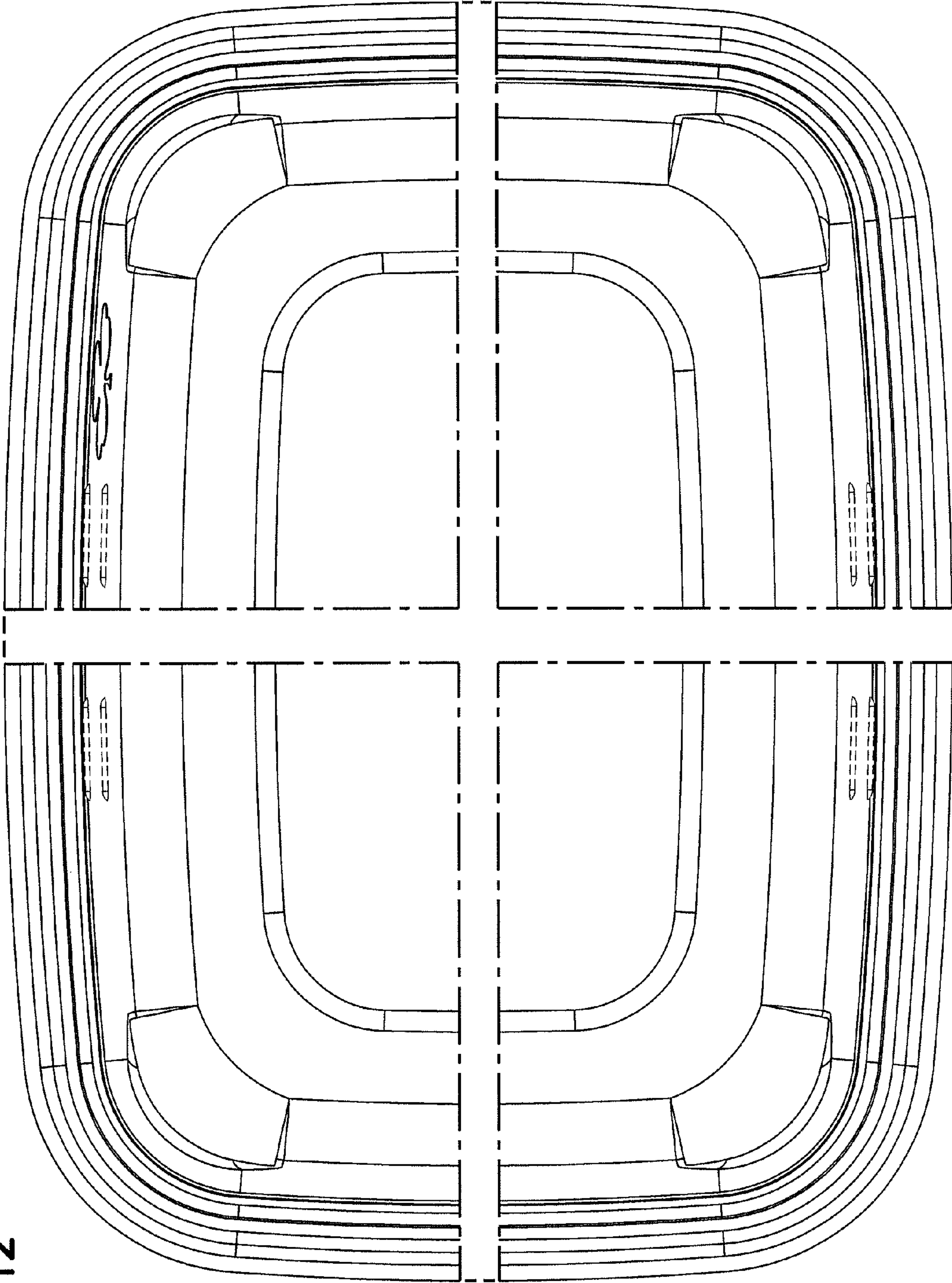

FIG. 12

FIG. 13

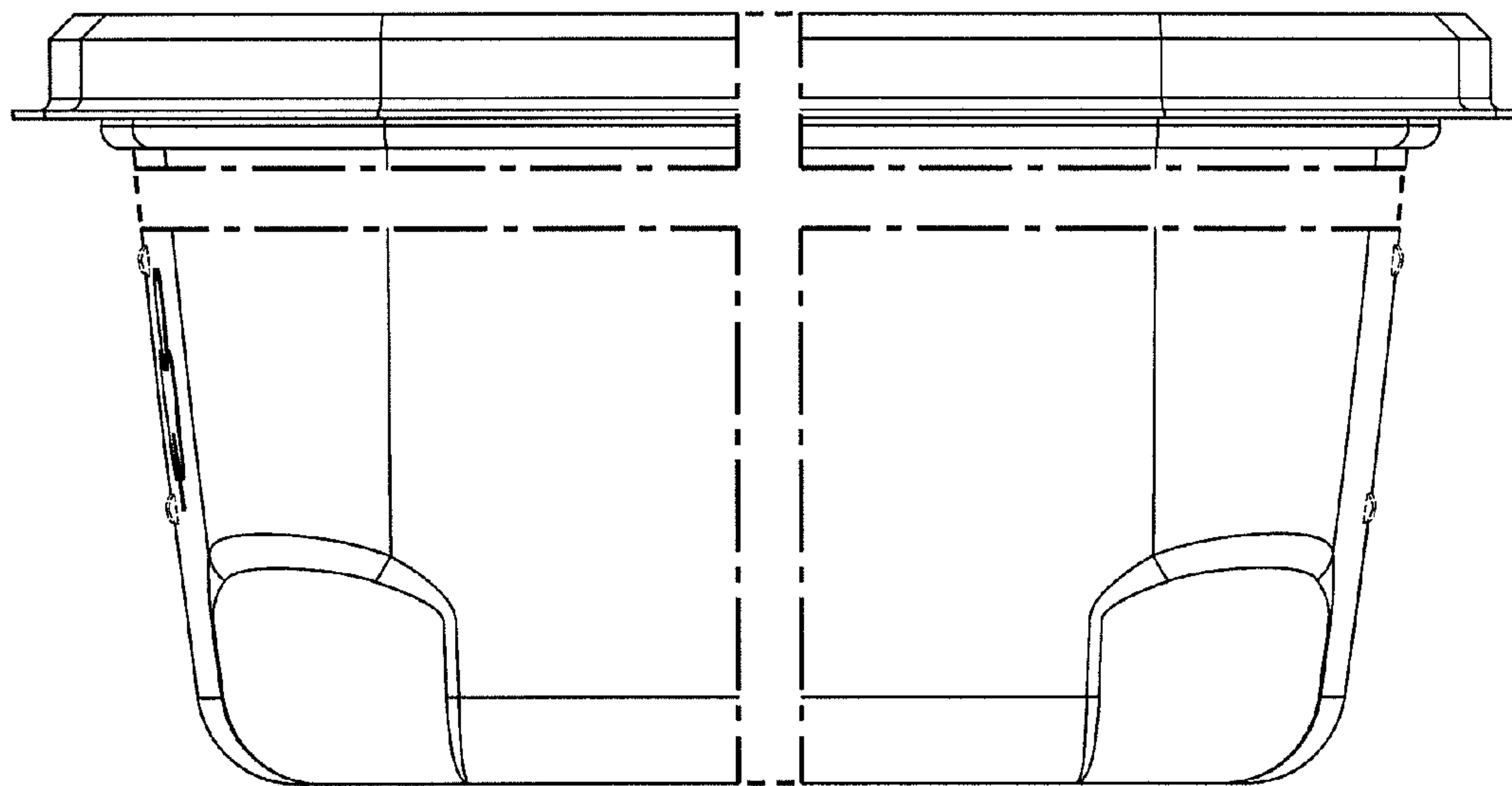
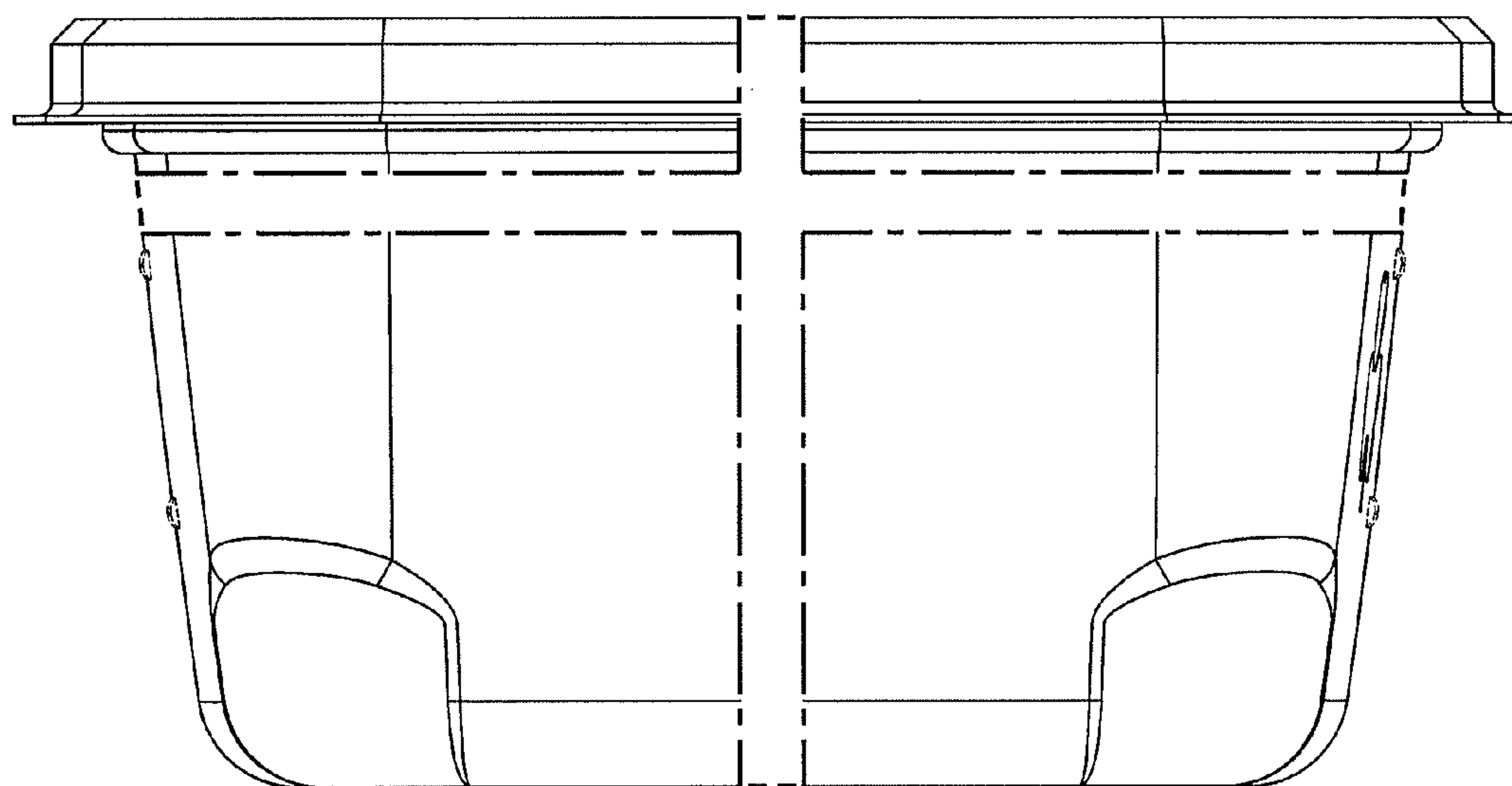

FIG. 14



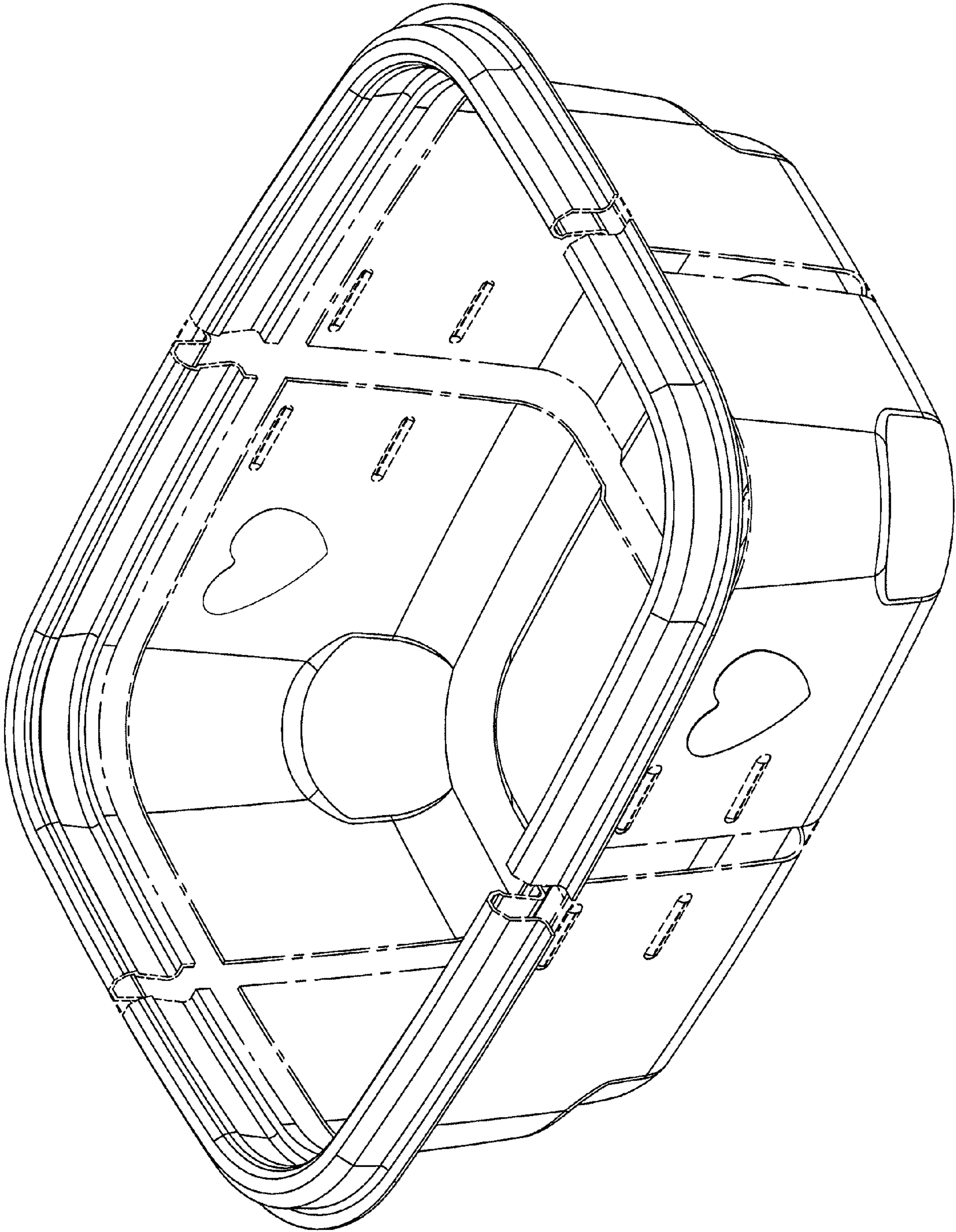

FIG. 15

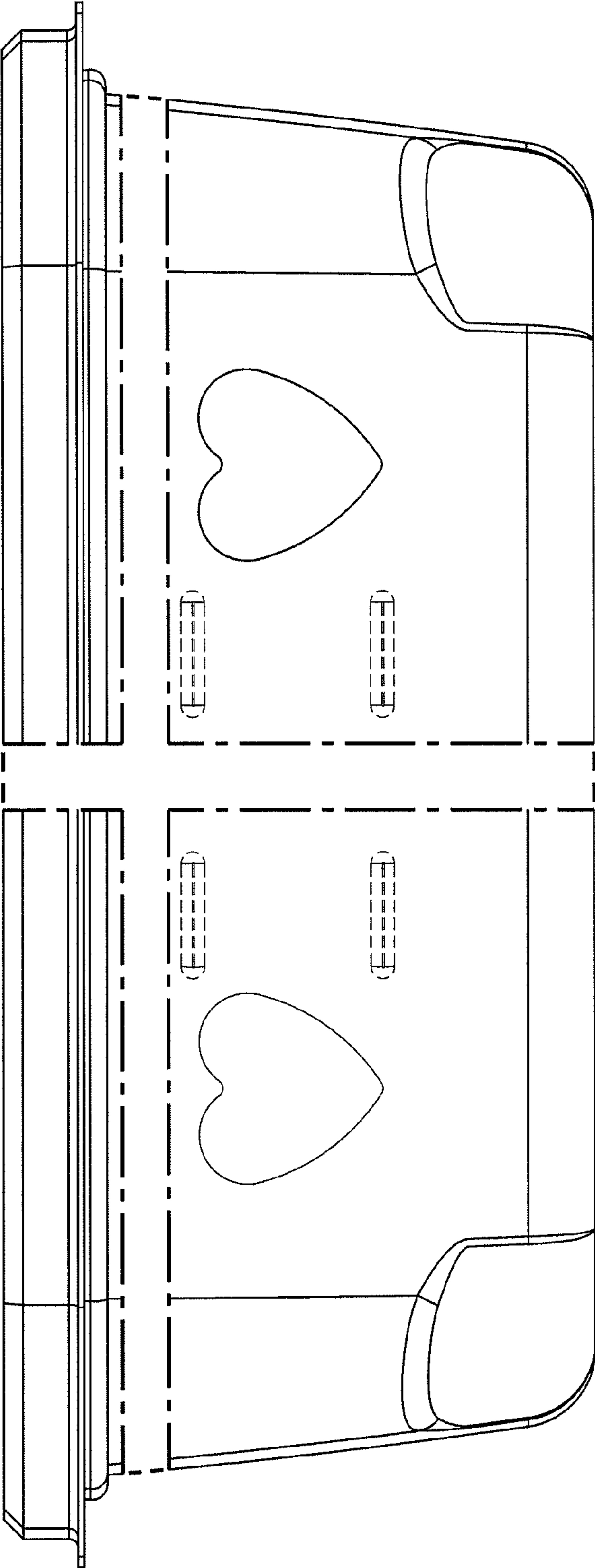

FIG. 16

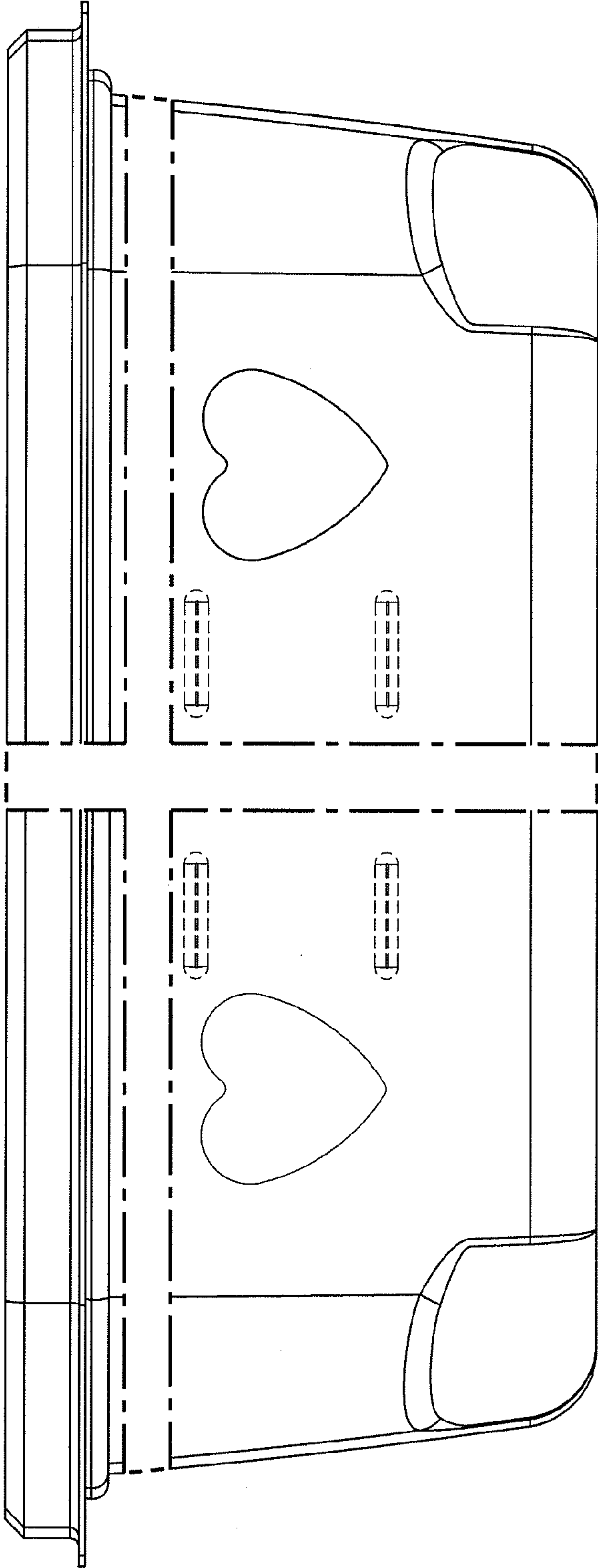

FIG. 17

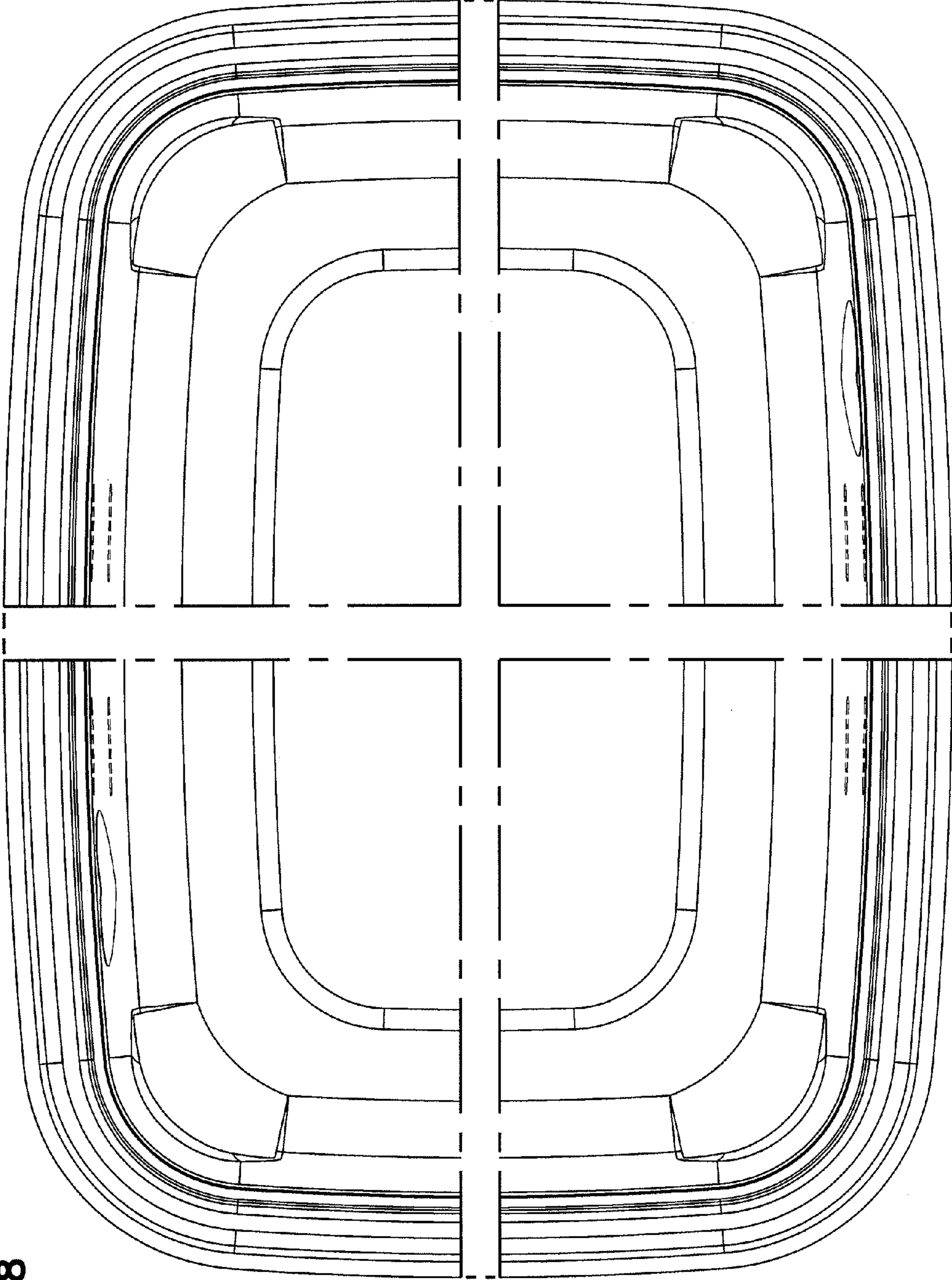

FIG. 18

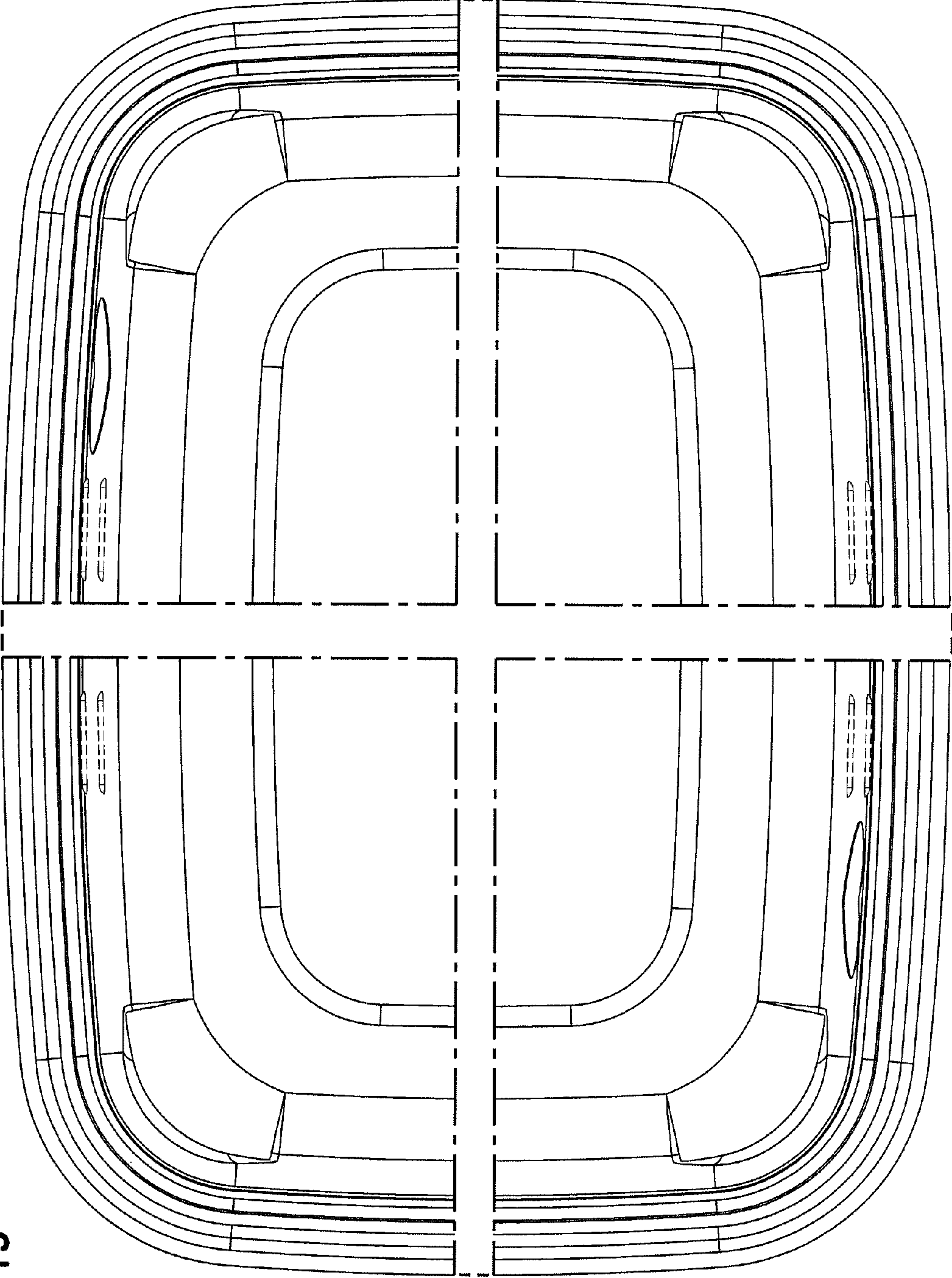

FIG. 19

FIG. 20

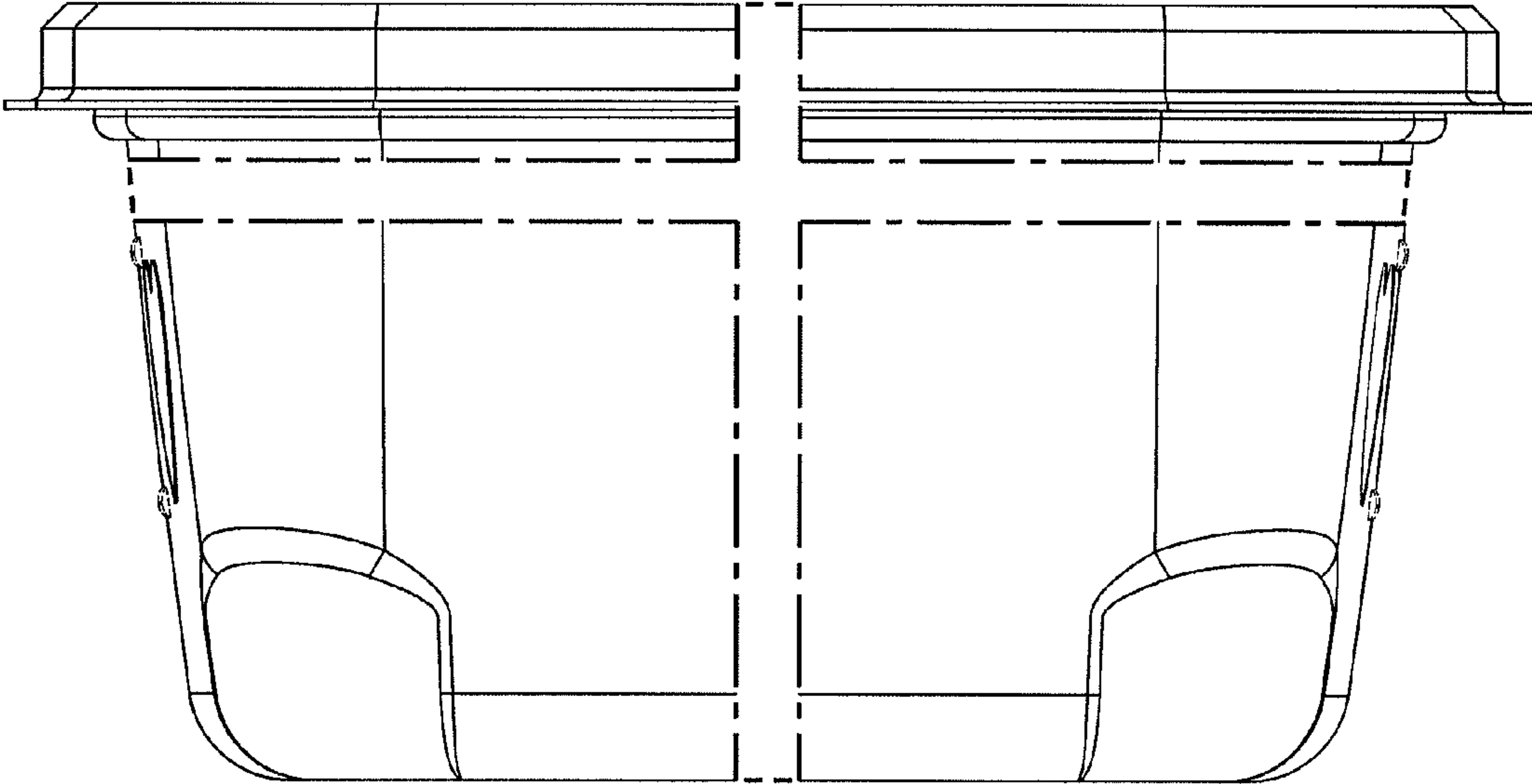
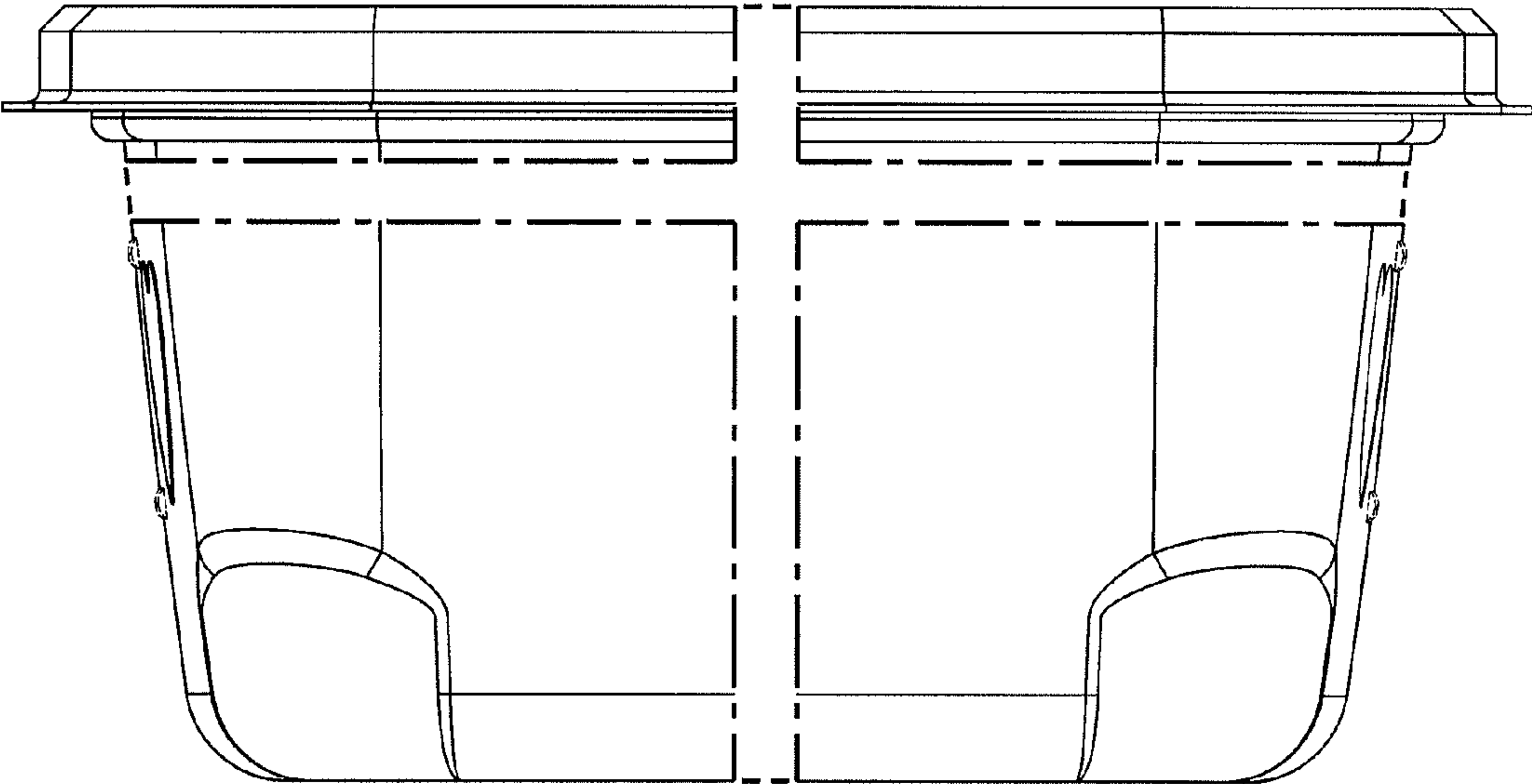

FIG. 21



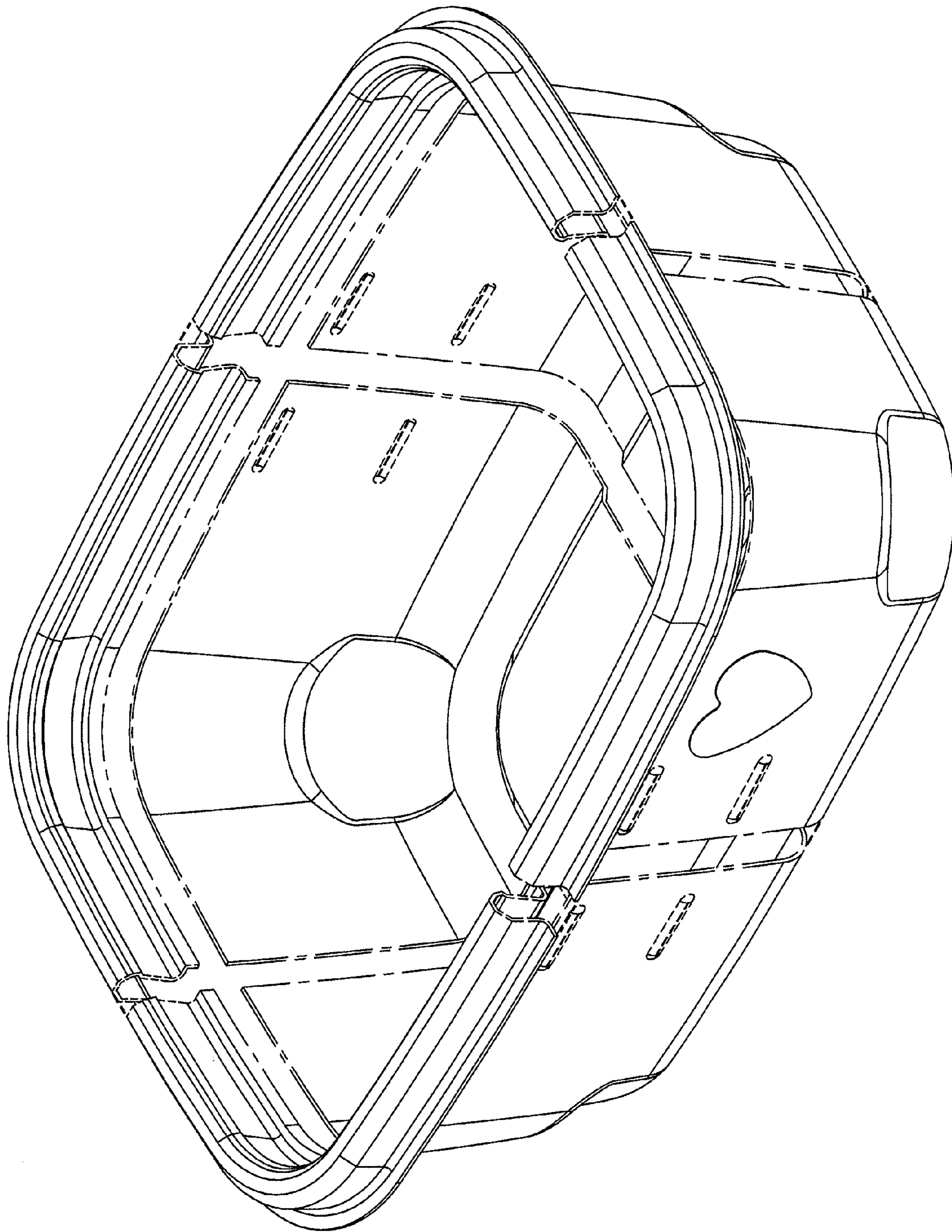

FIG. 22

FIG. 23

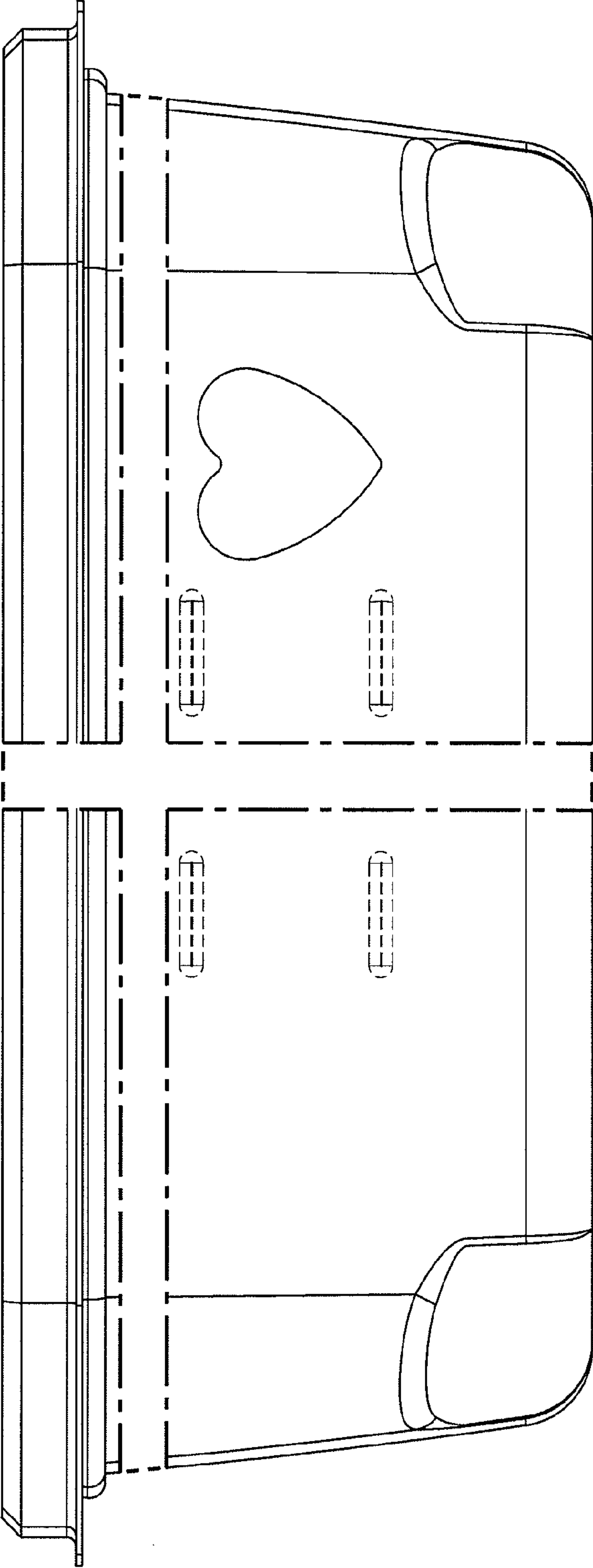
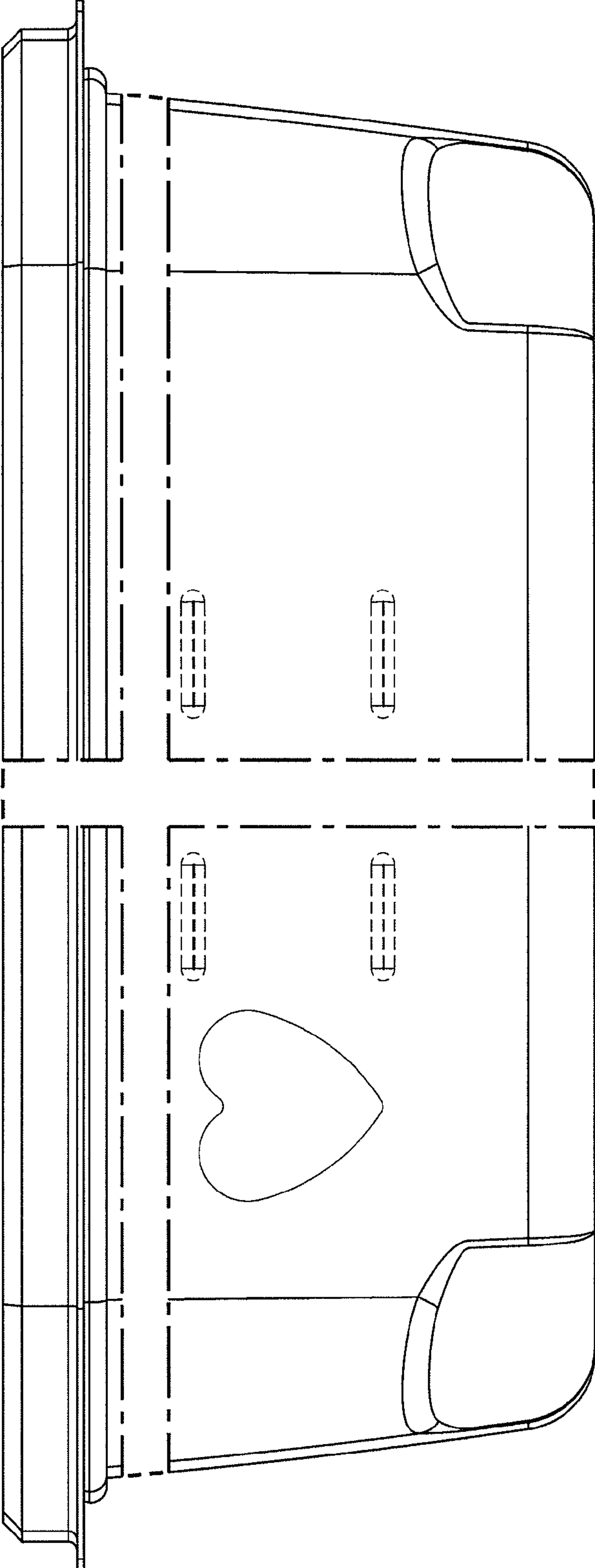

FIG. 24



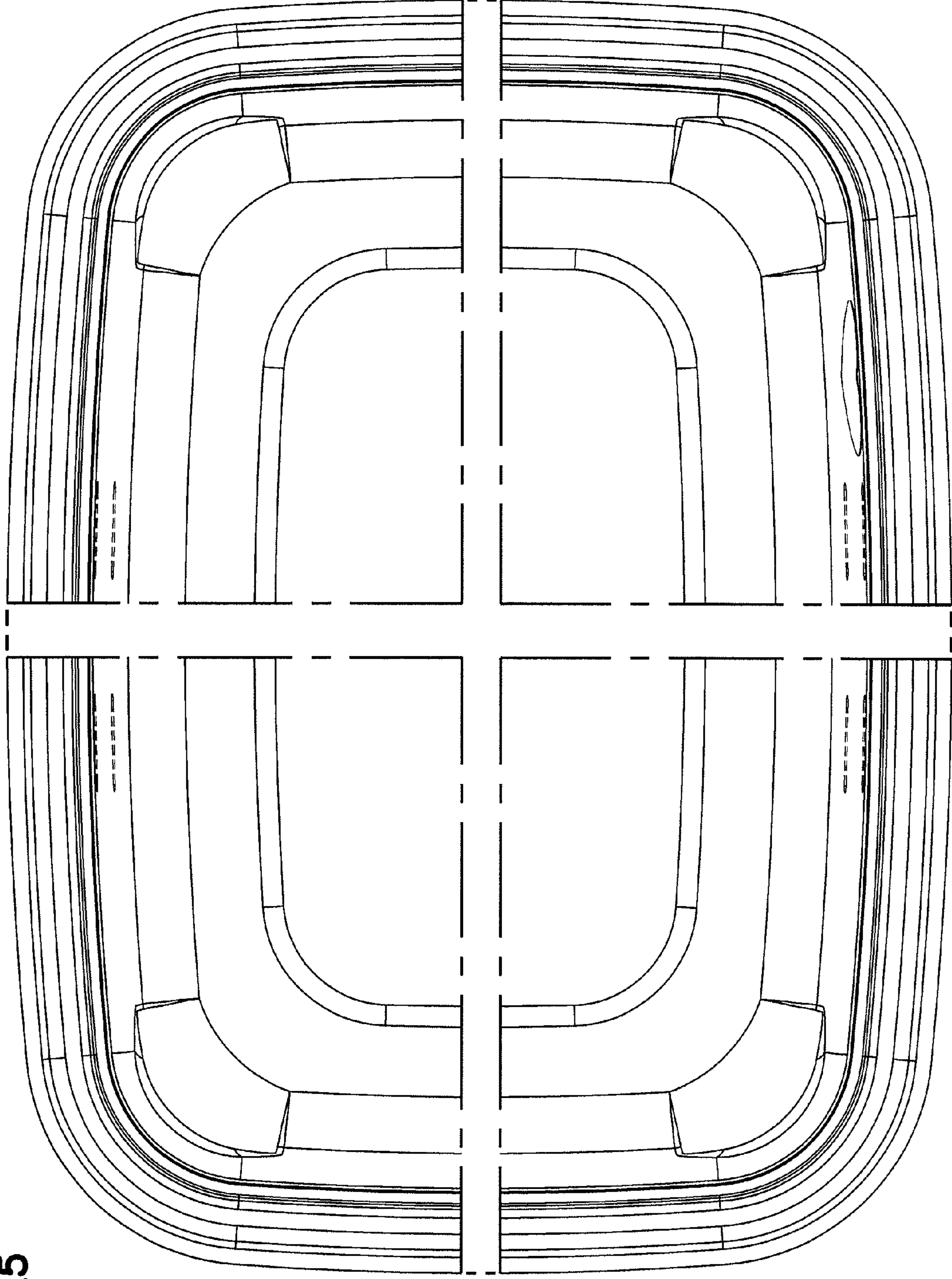

FIG. 25

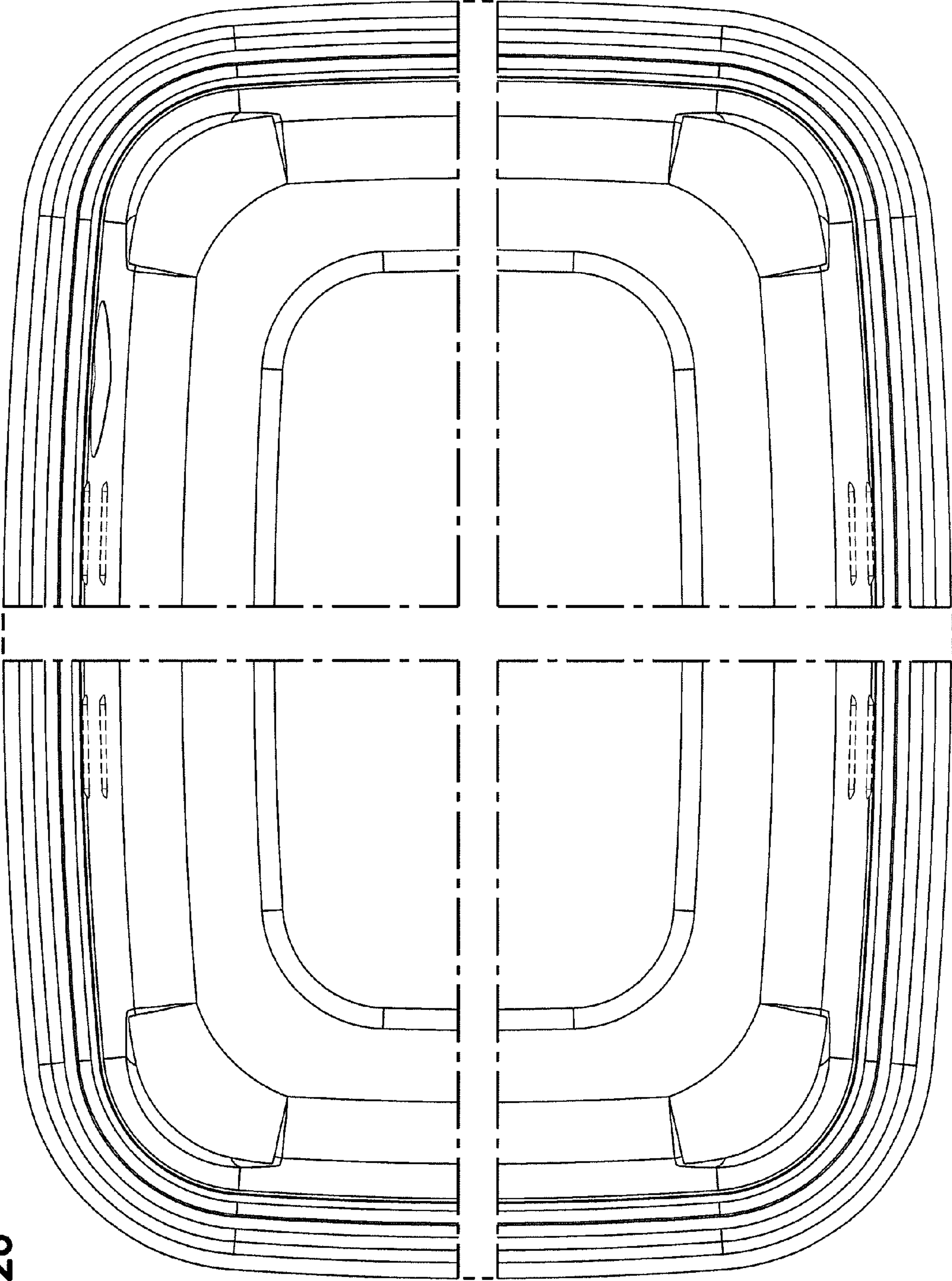

FIG. 26

FIG. 27

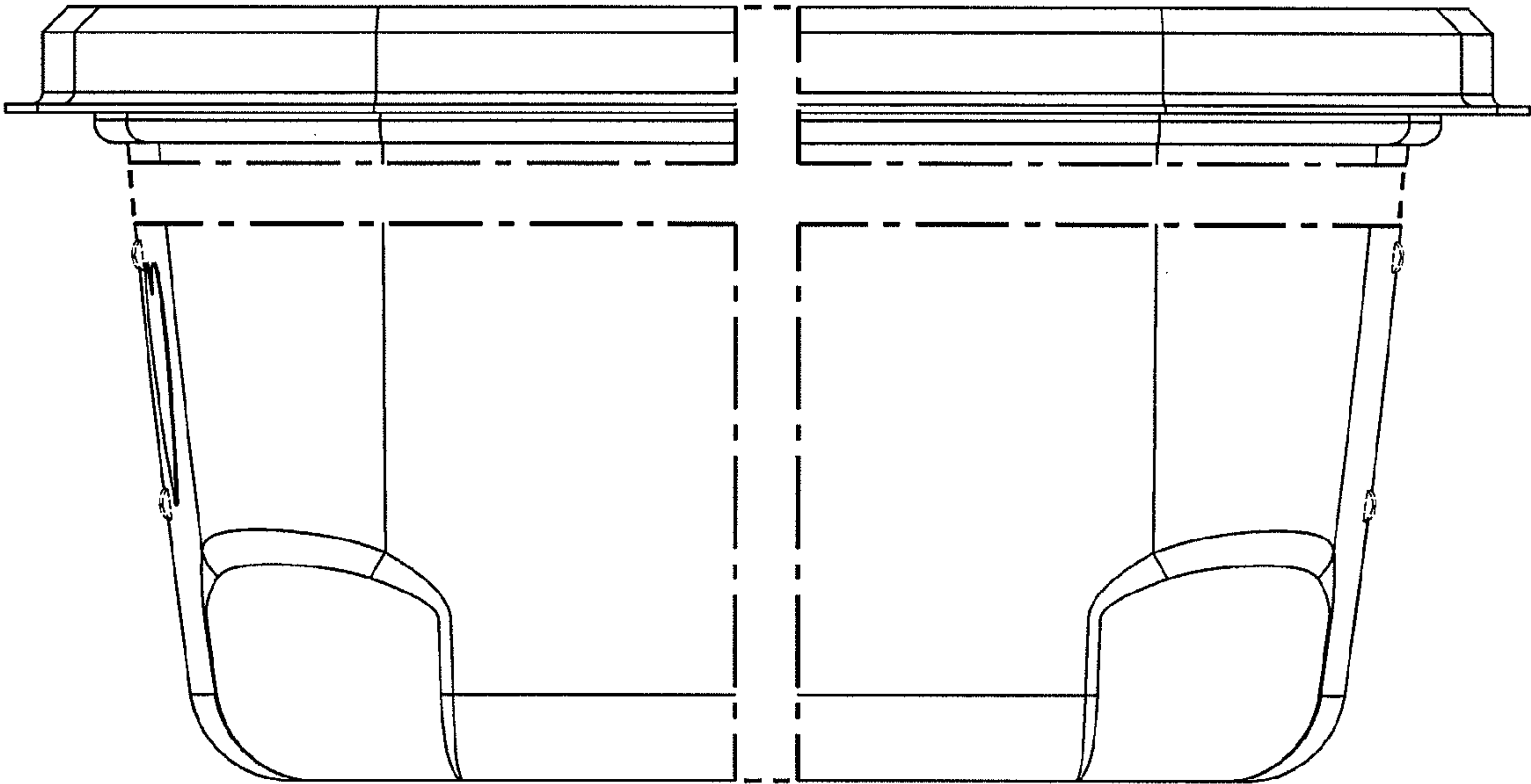
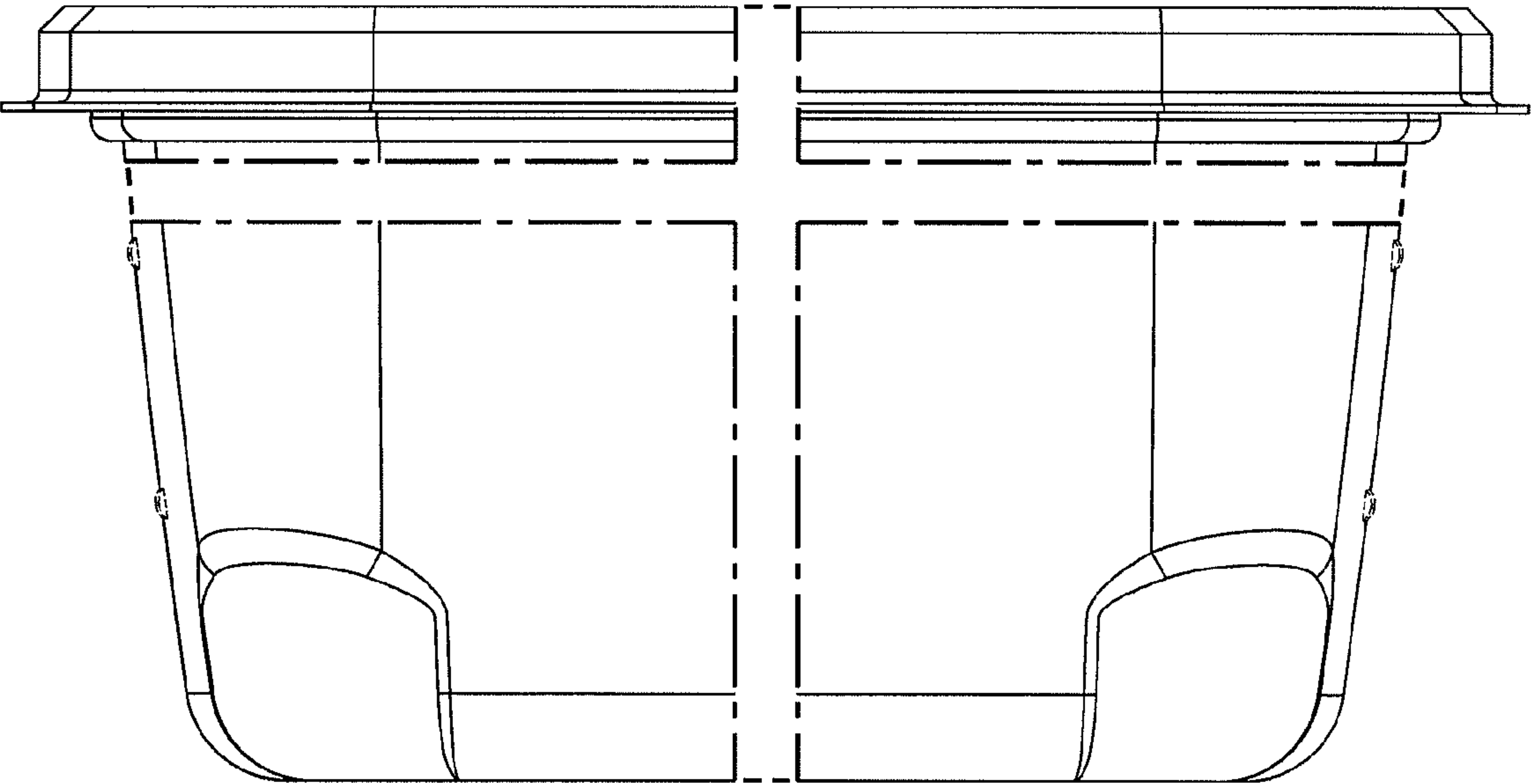

FIG. 28



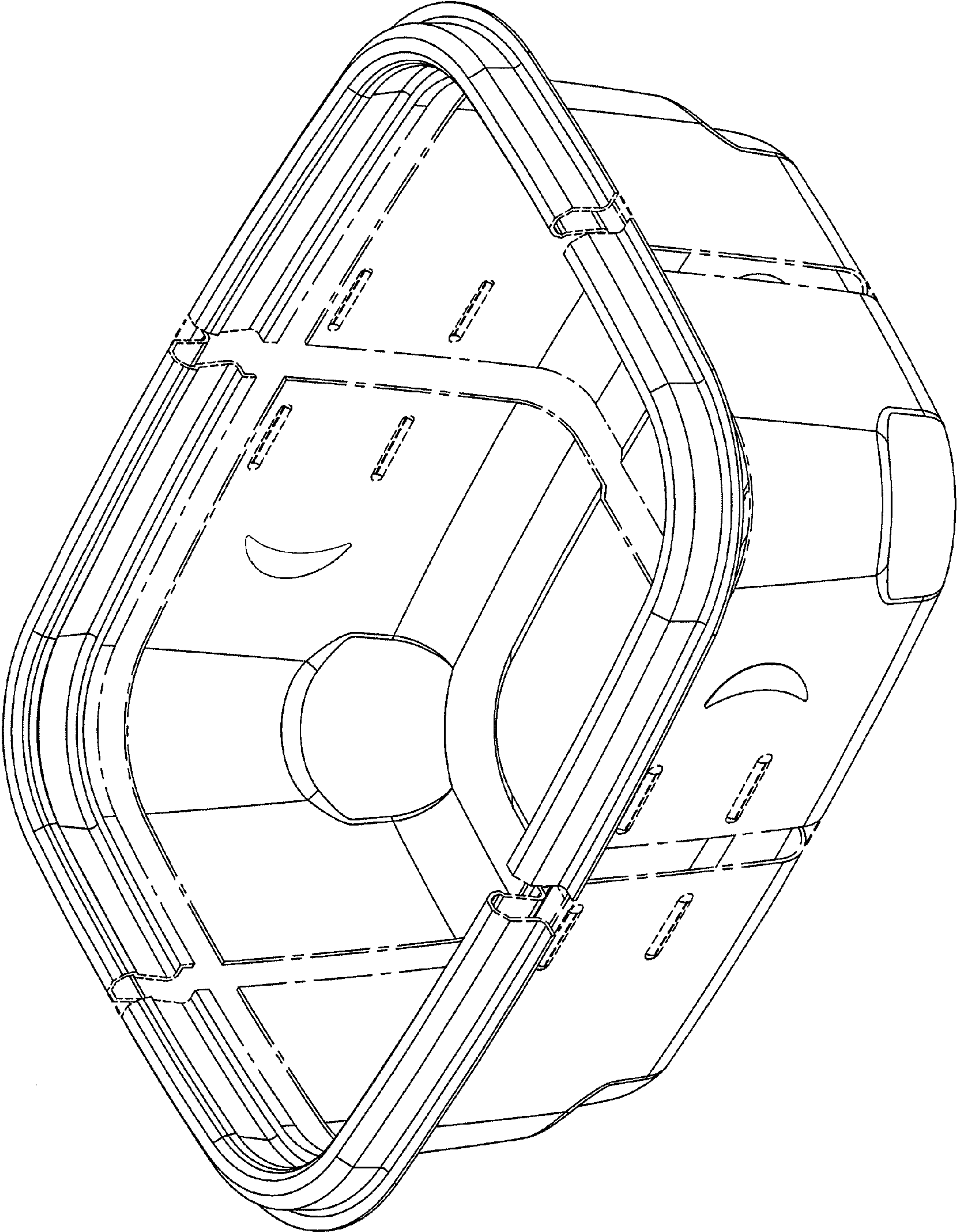

FIG. 29

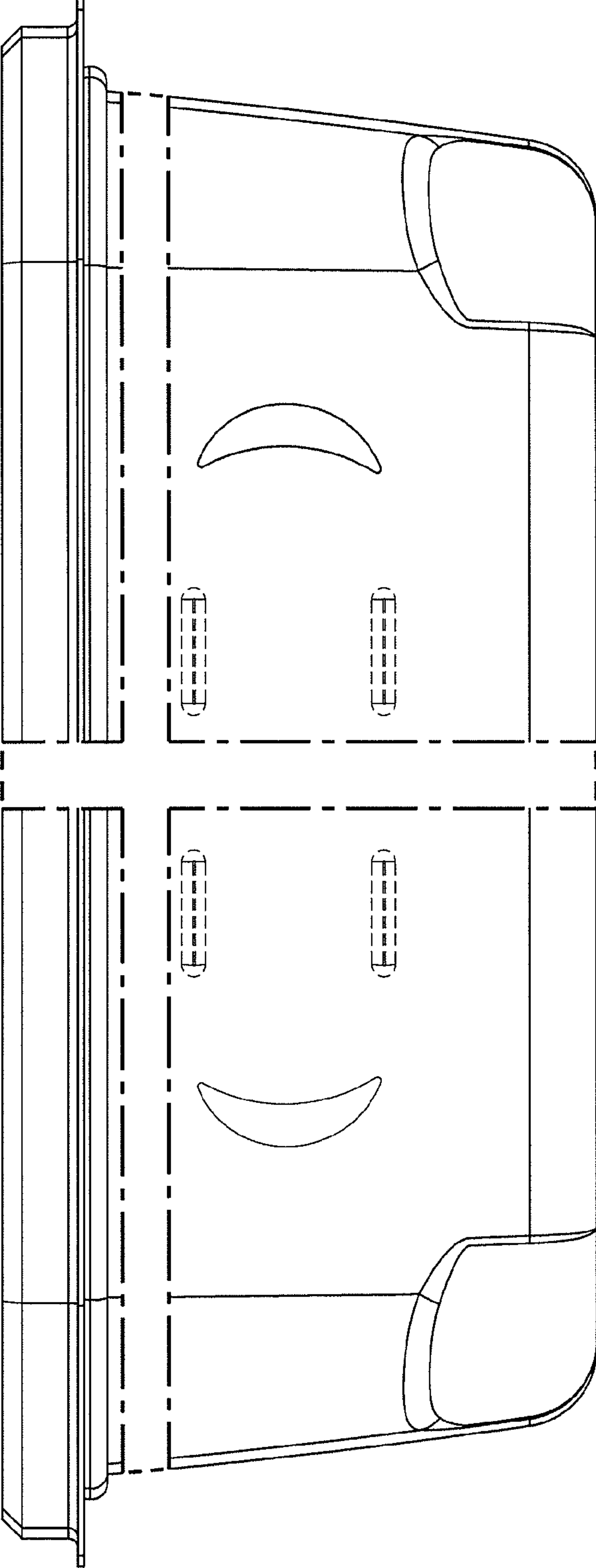

FIG. 30

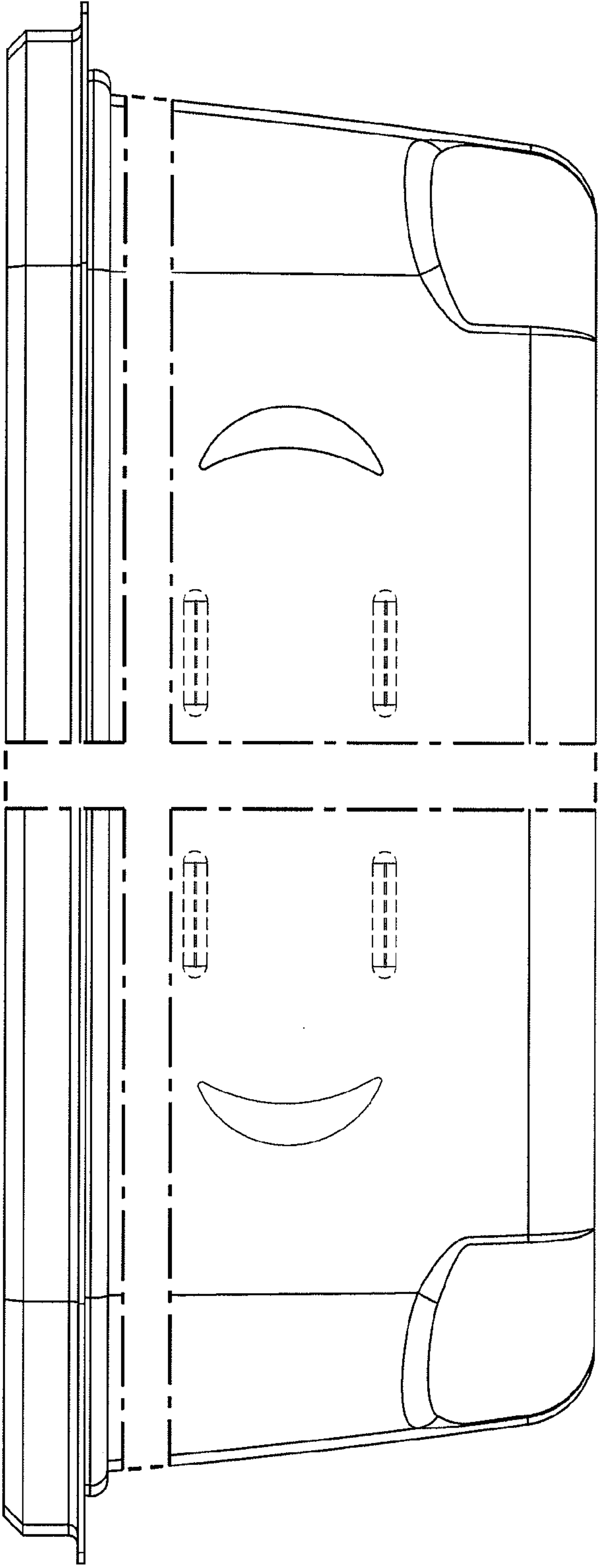

FIG. 31

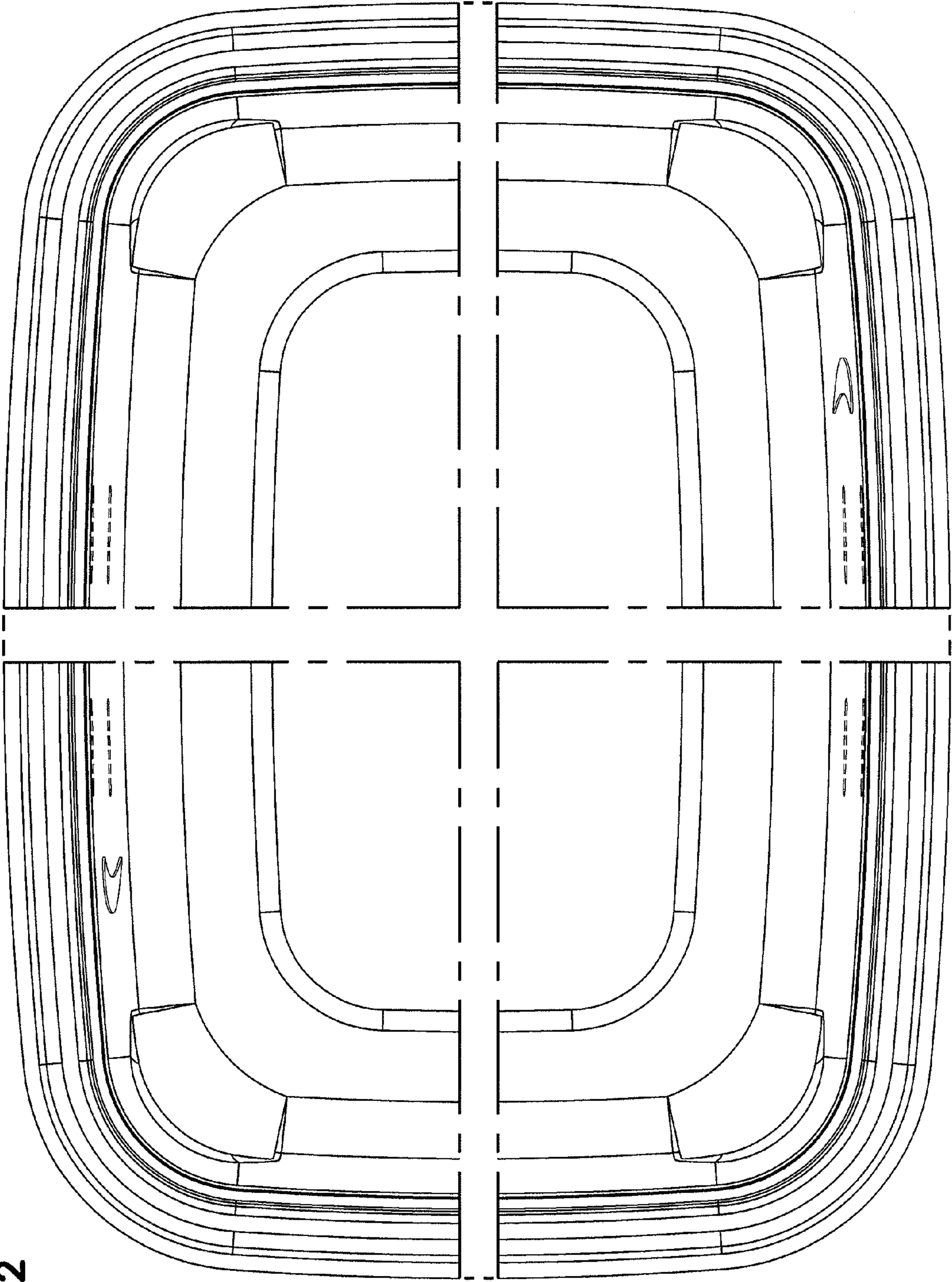

FIG. 32

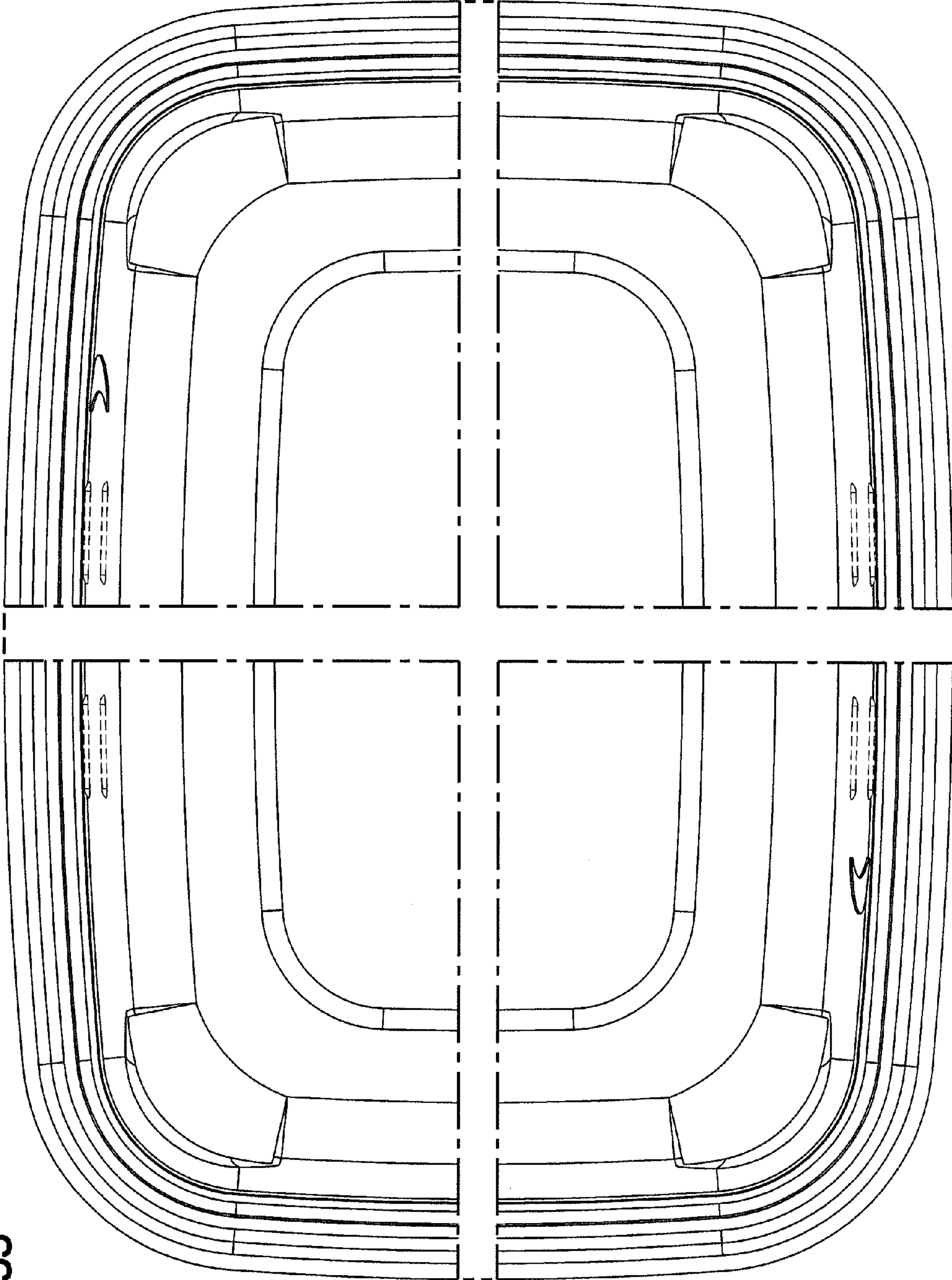

FIG. 33

FIG. 34

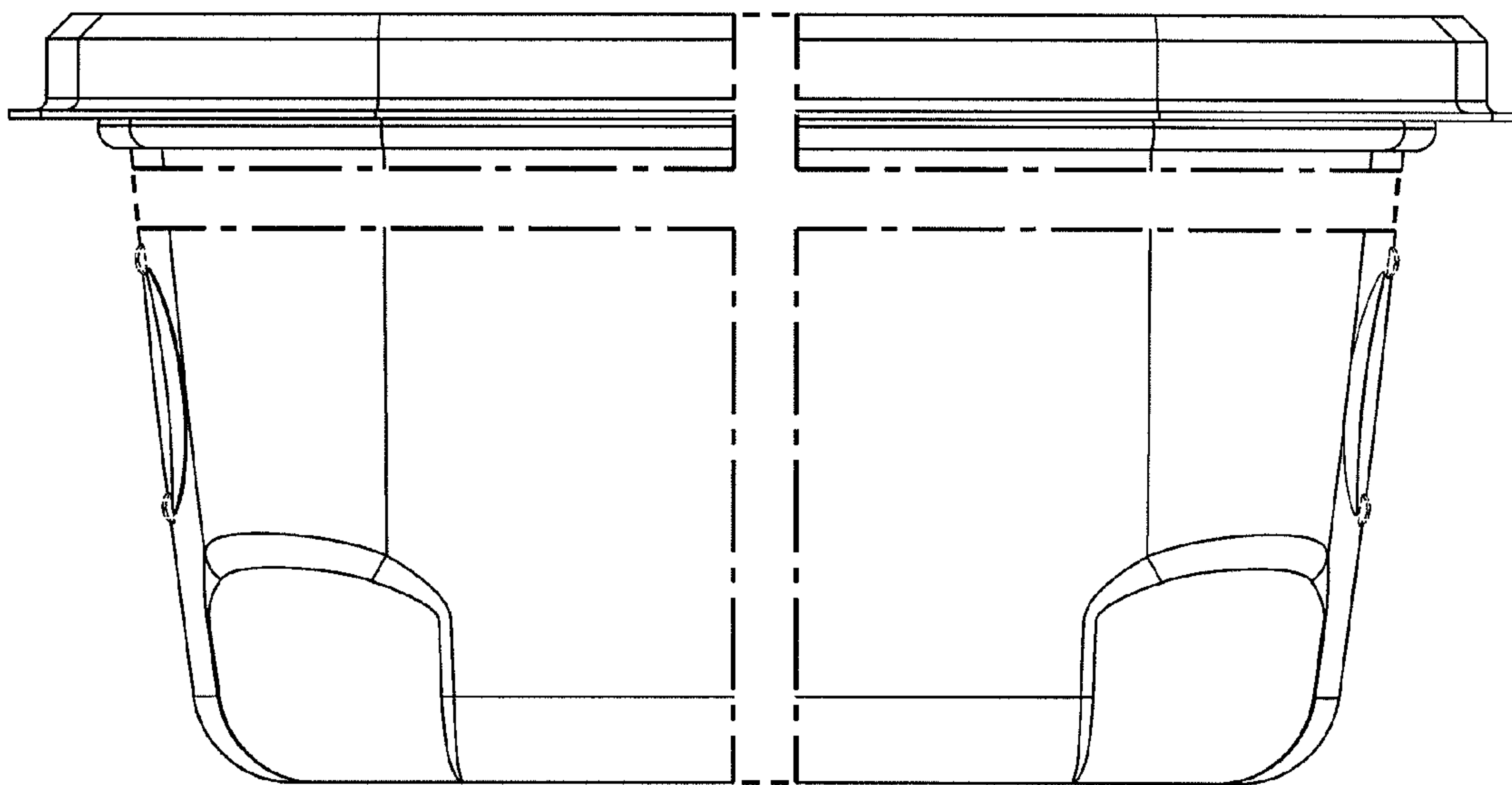
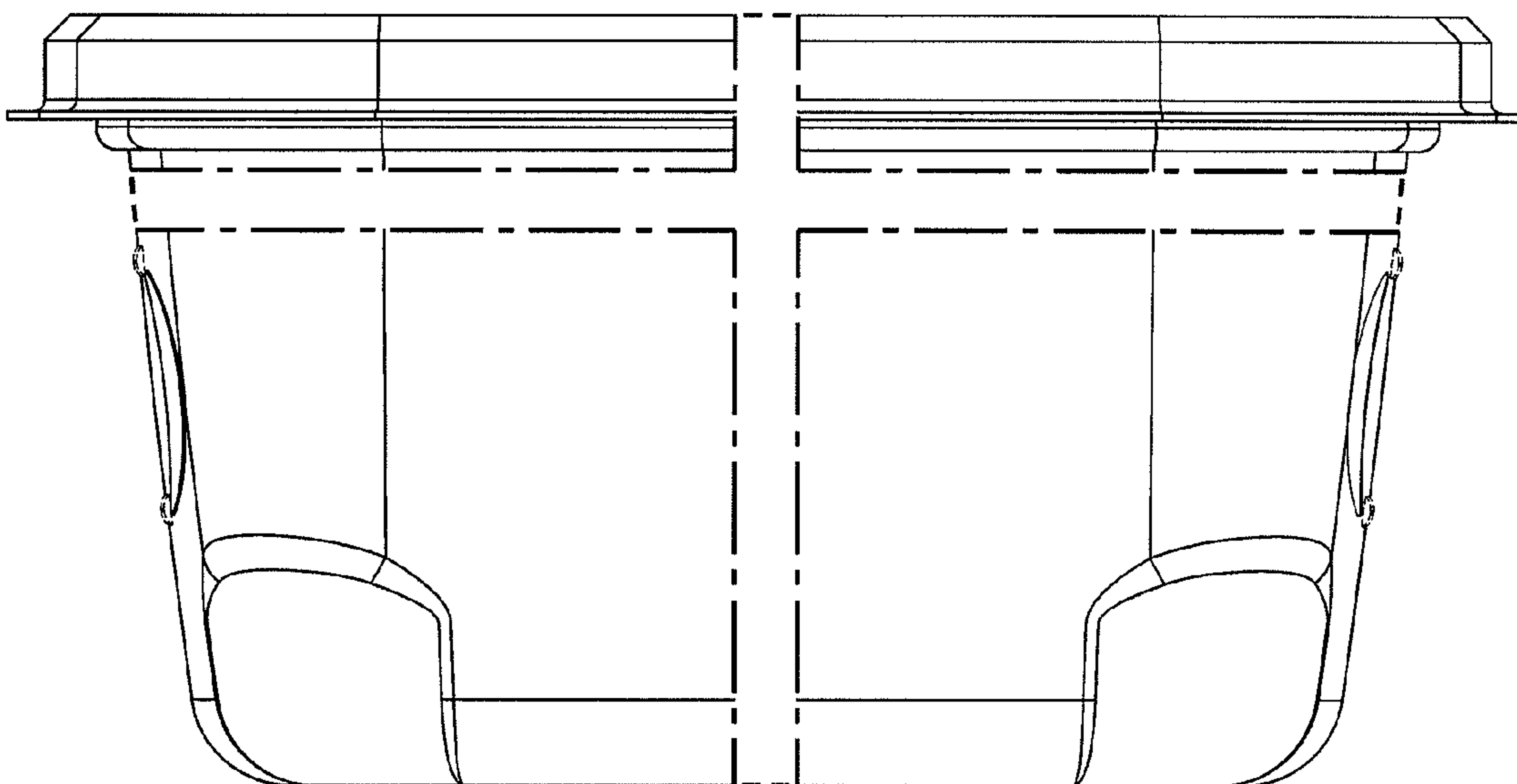

FIG. 35



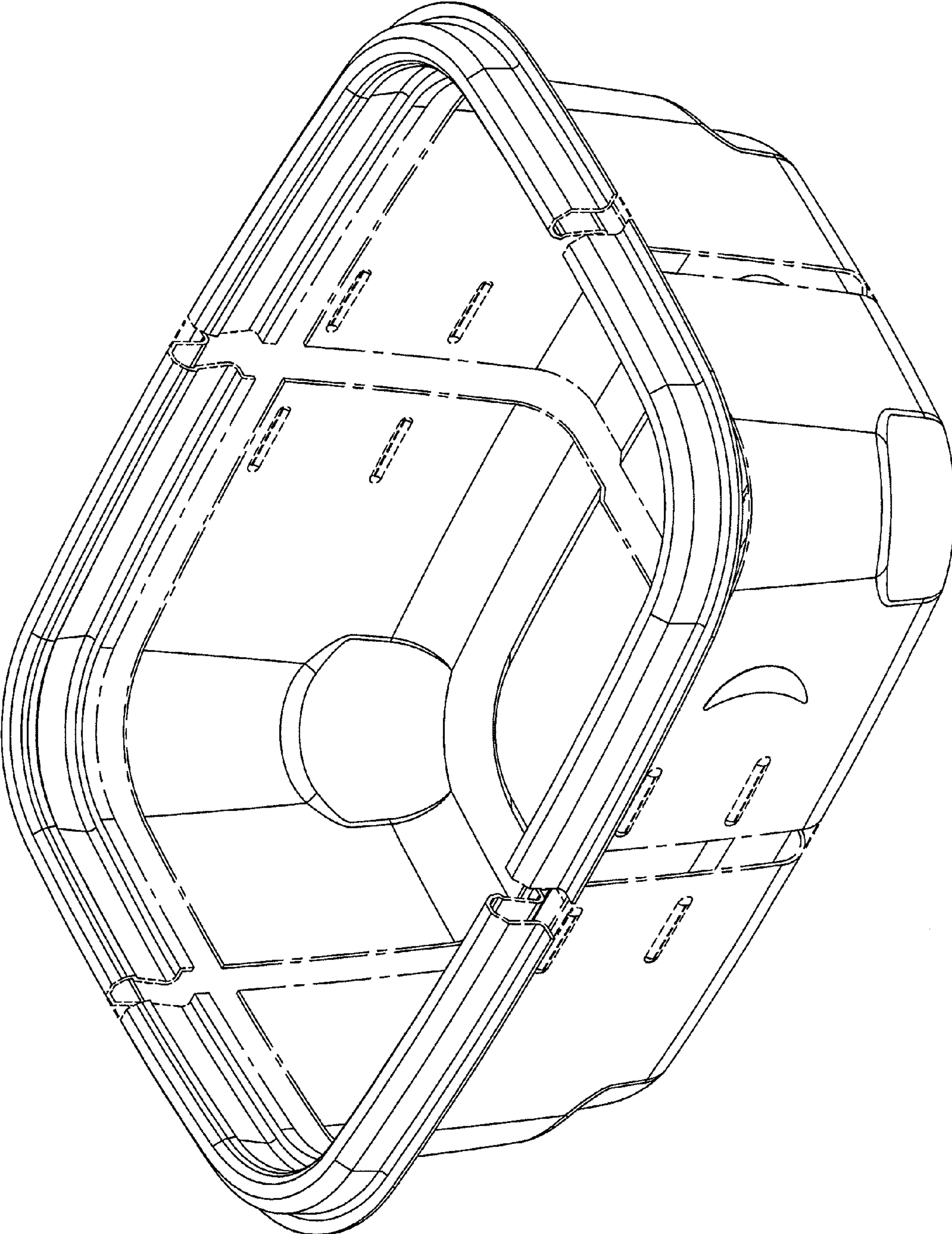

FIG. 36

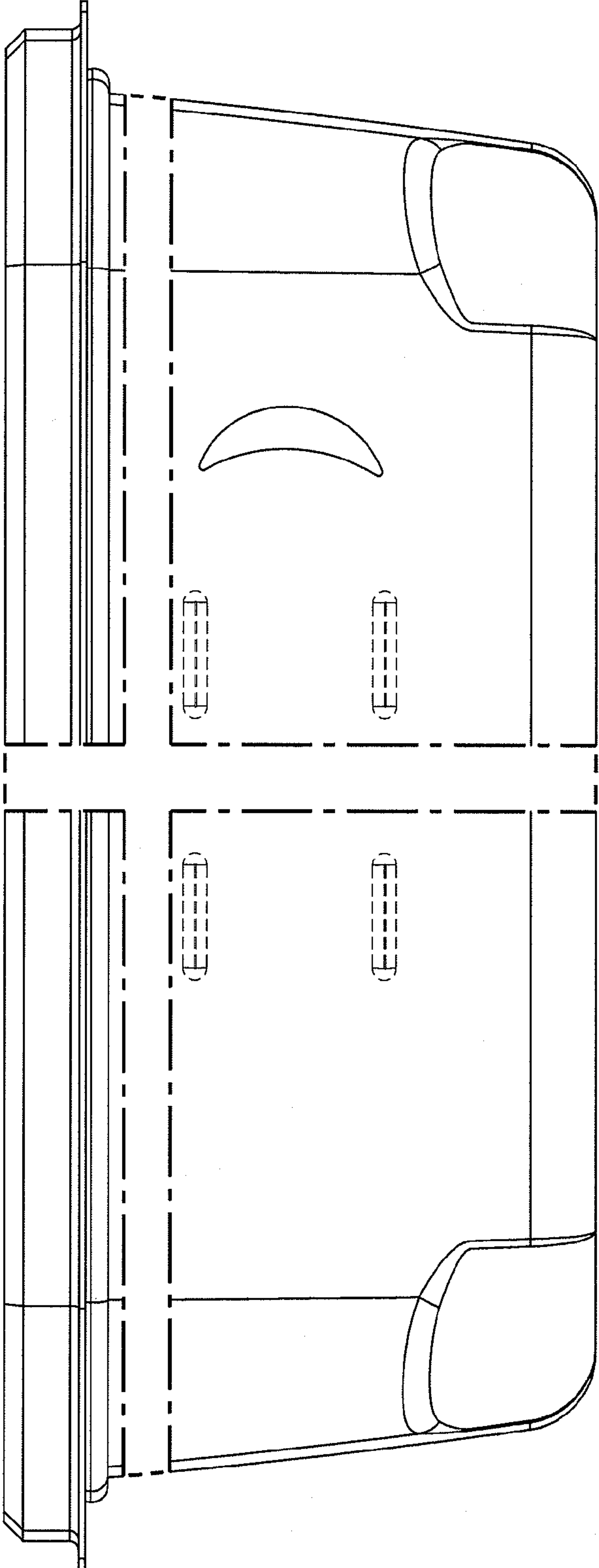

FIG. 37

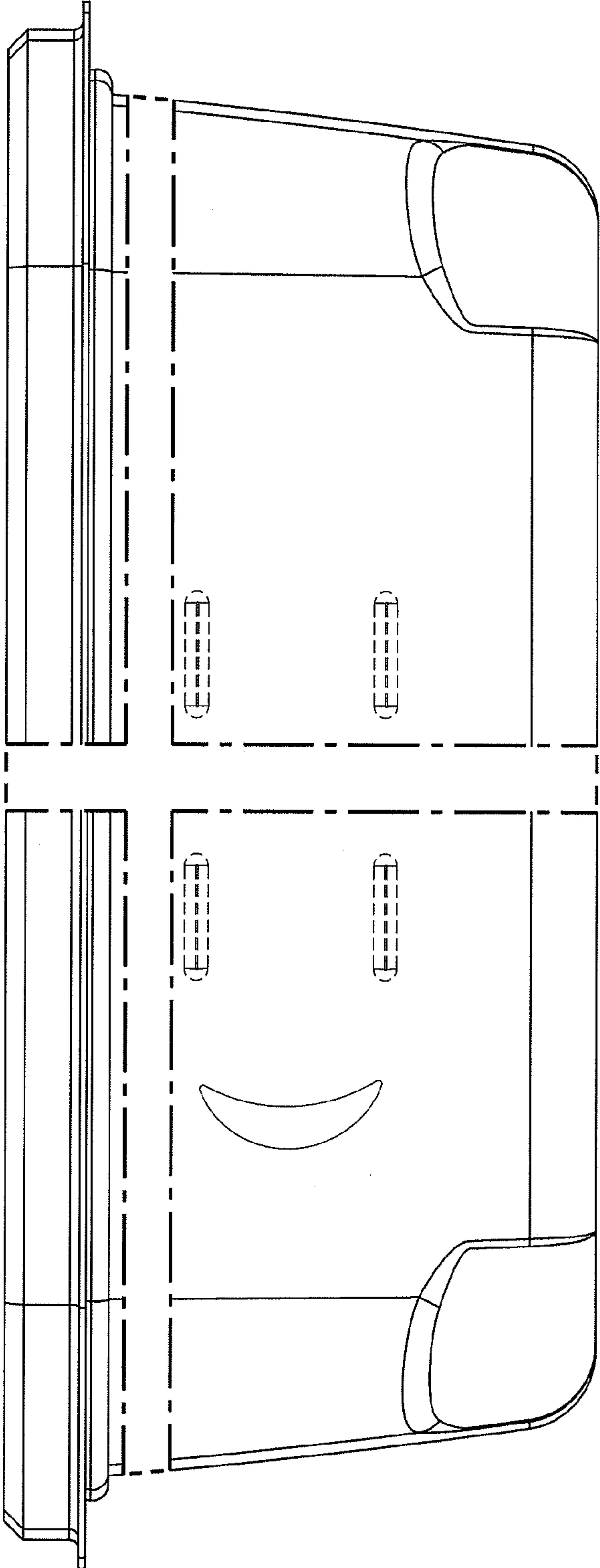

FIG. 38

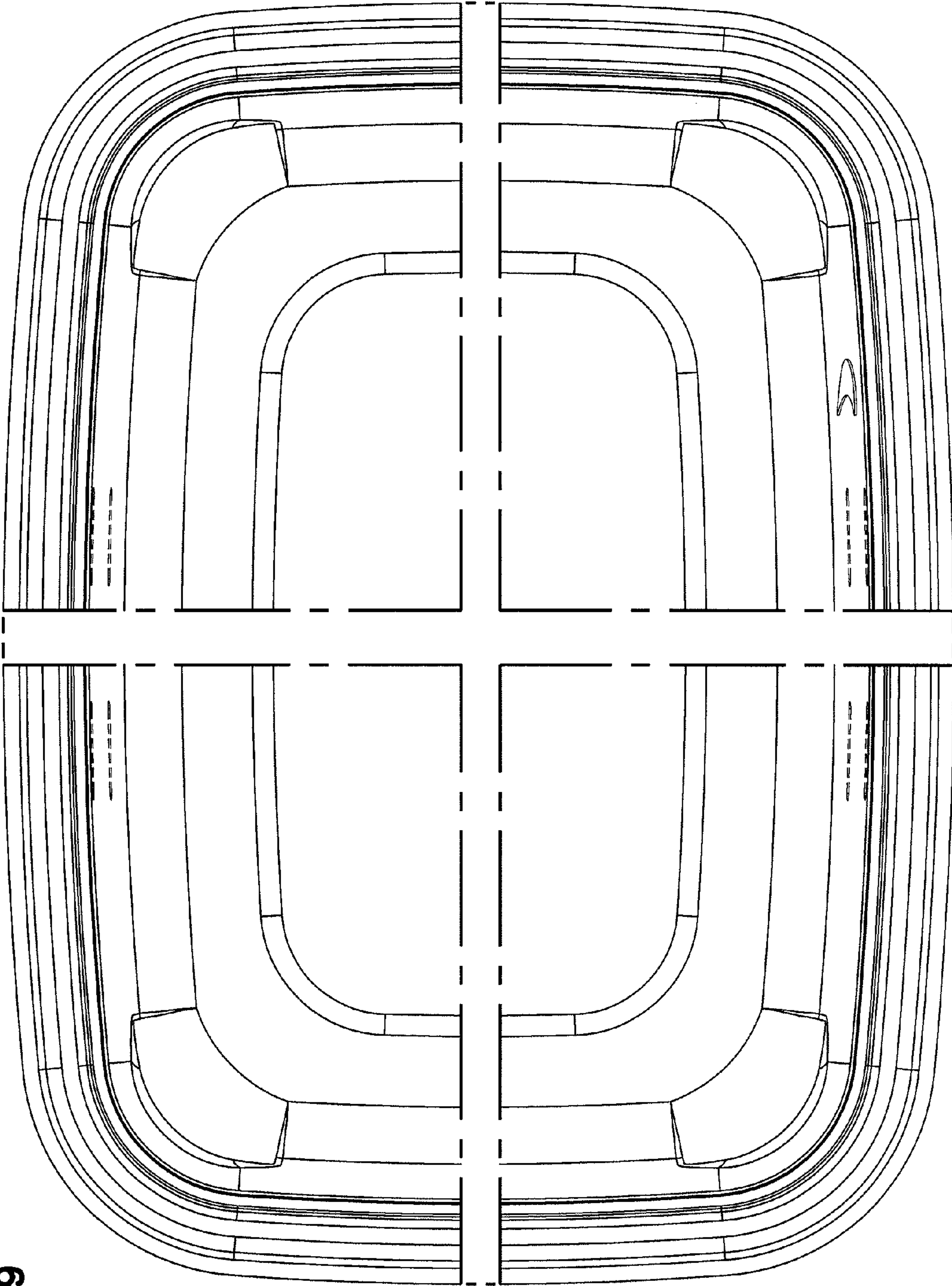

FIG. 39

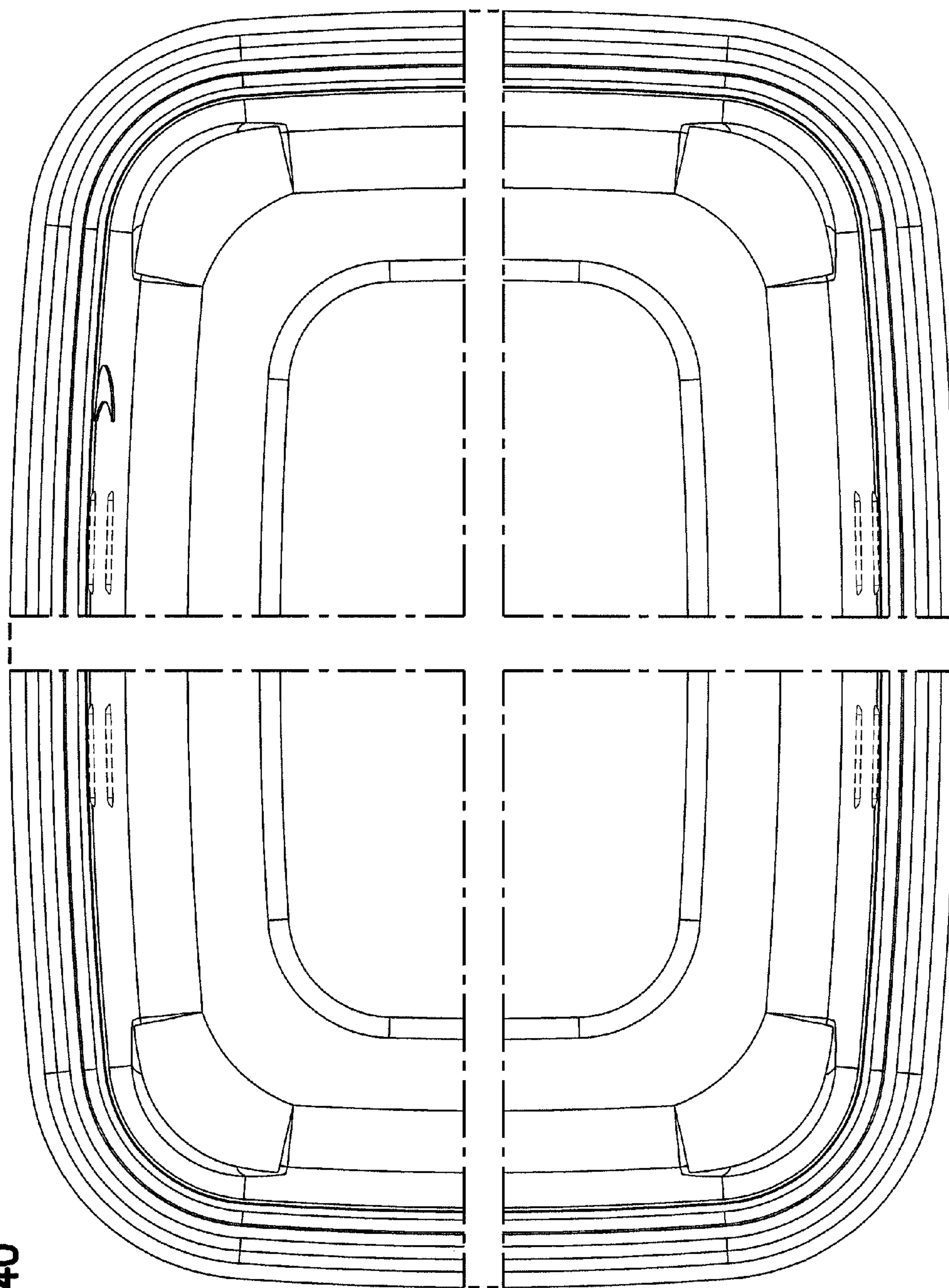

FIG. 40

FIG. 41

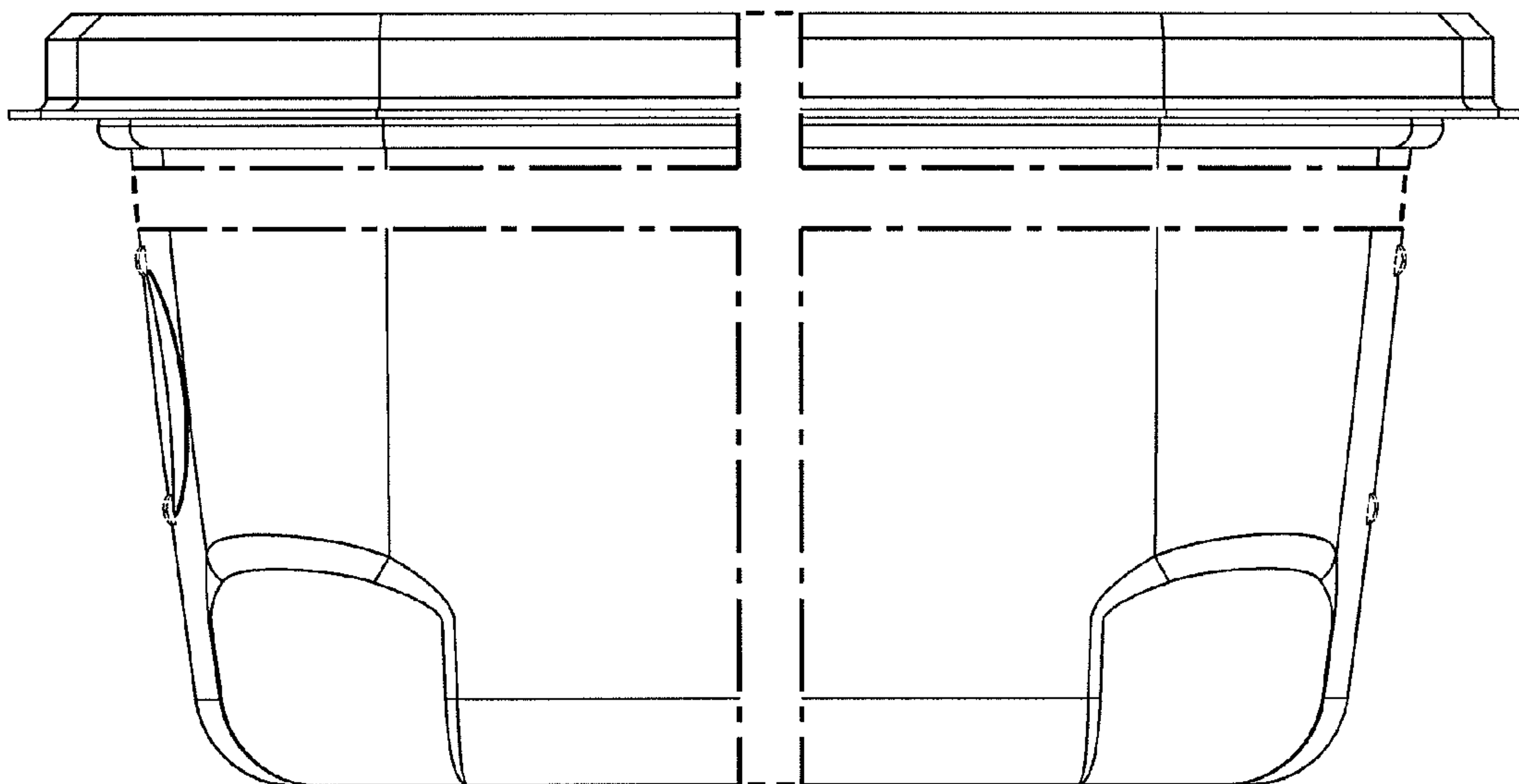
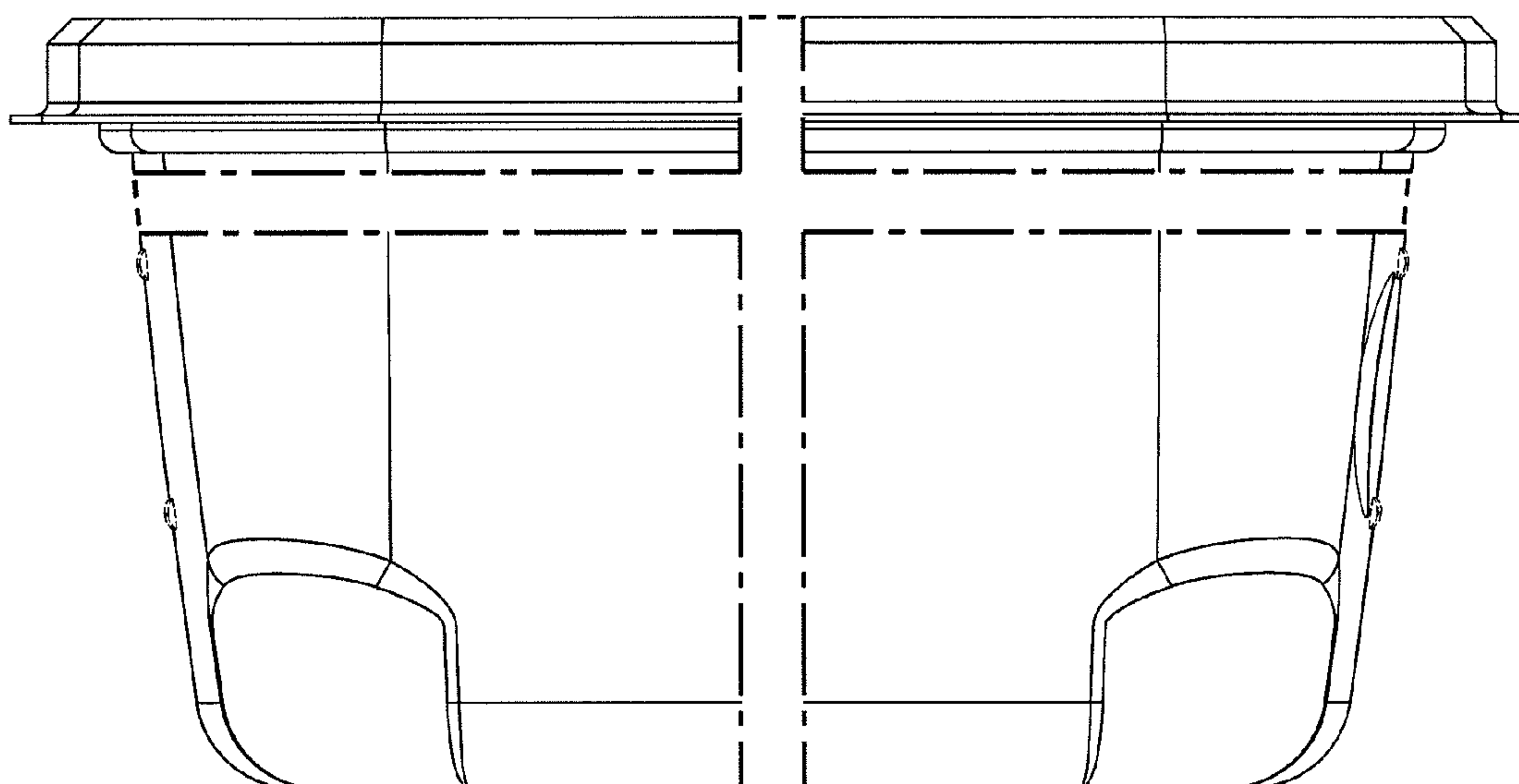

FIG. 42



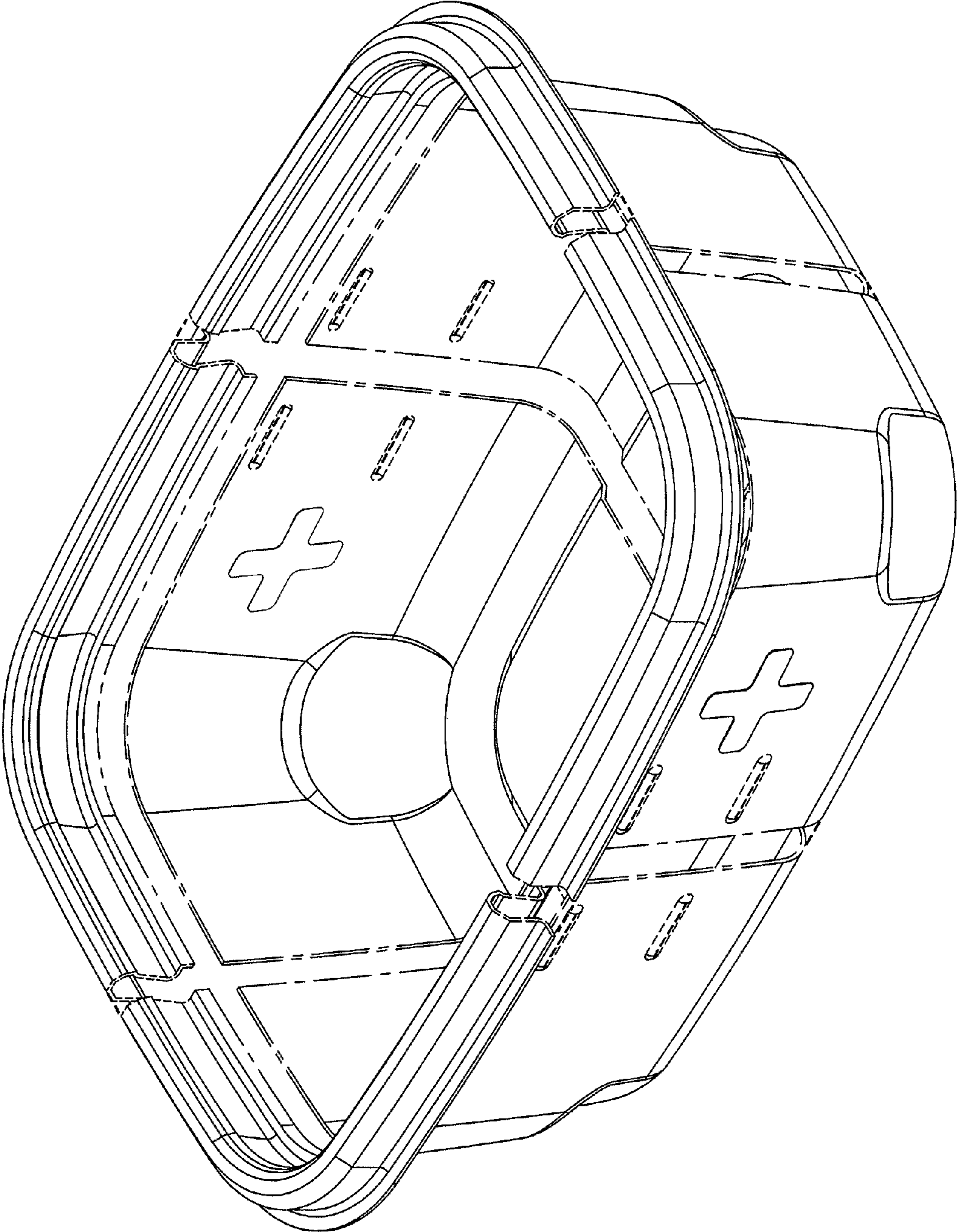

FIG. 43

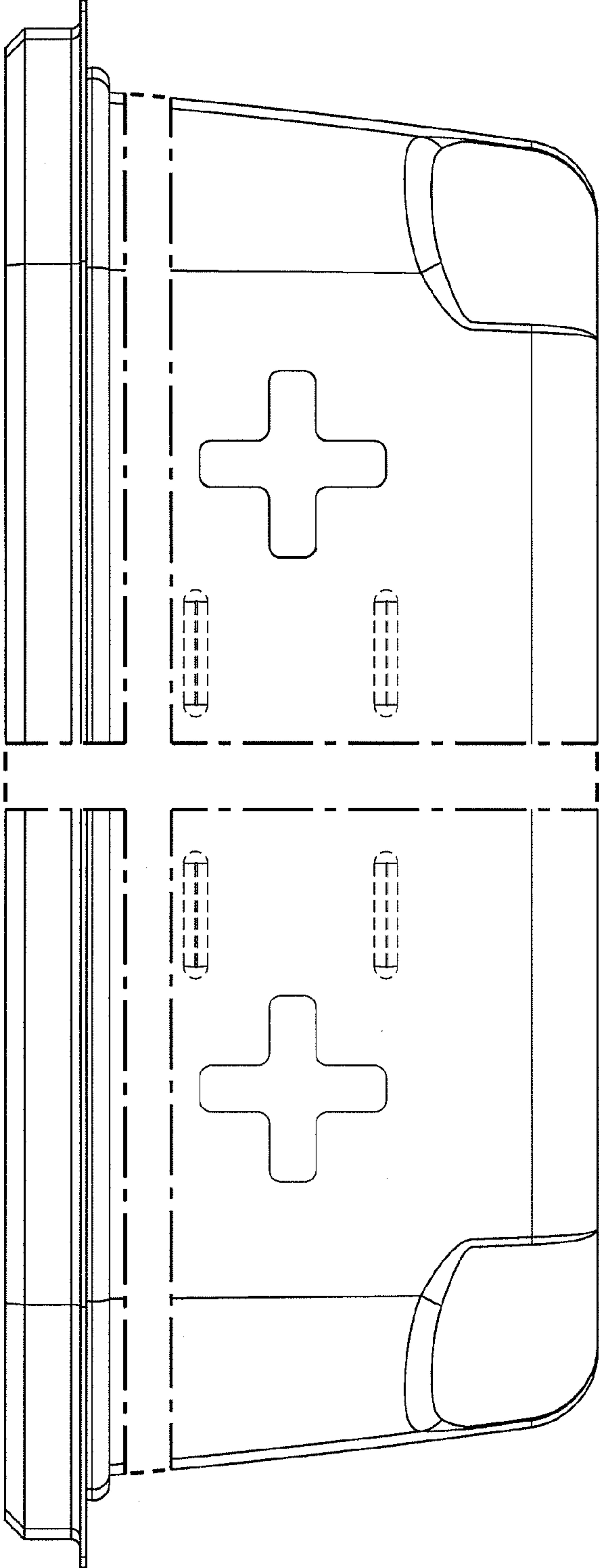

FIG. 44

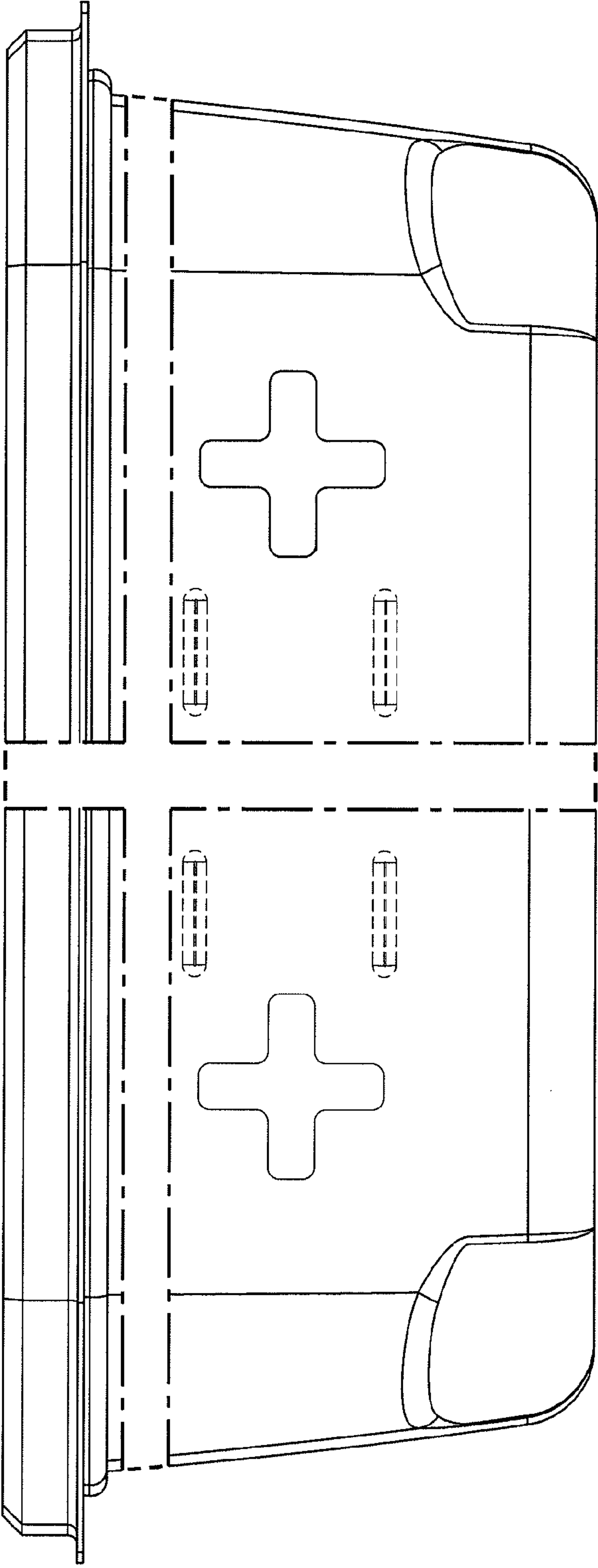

FIG. 45

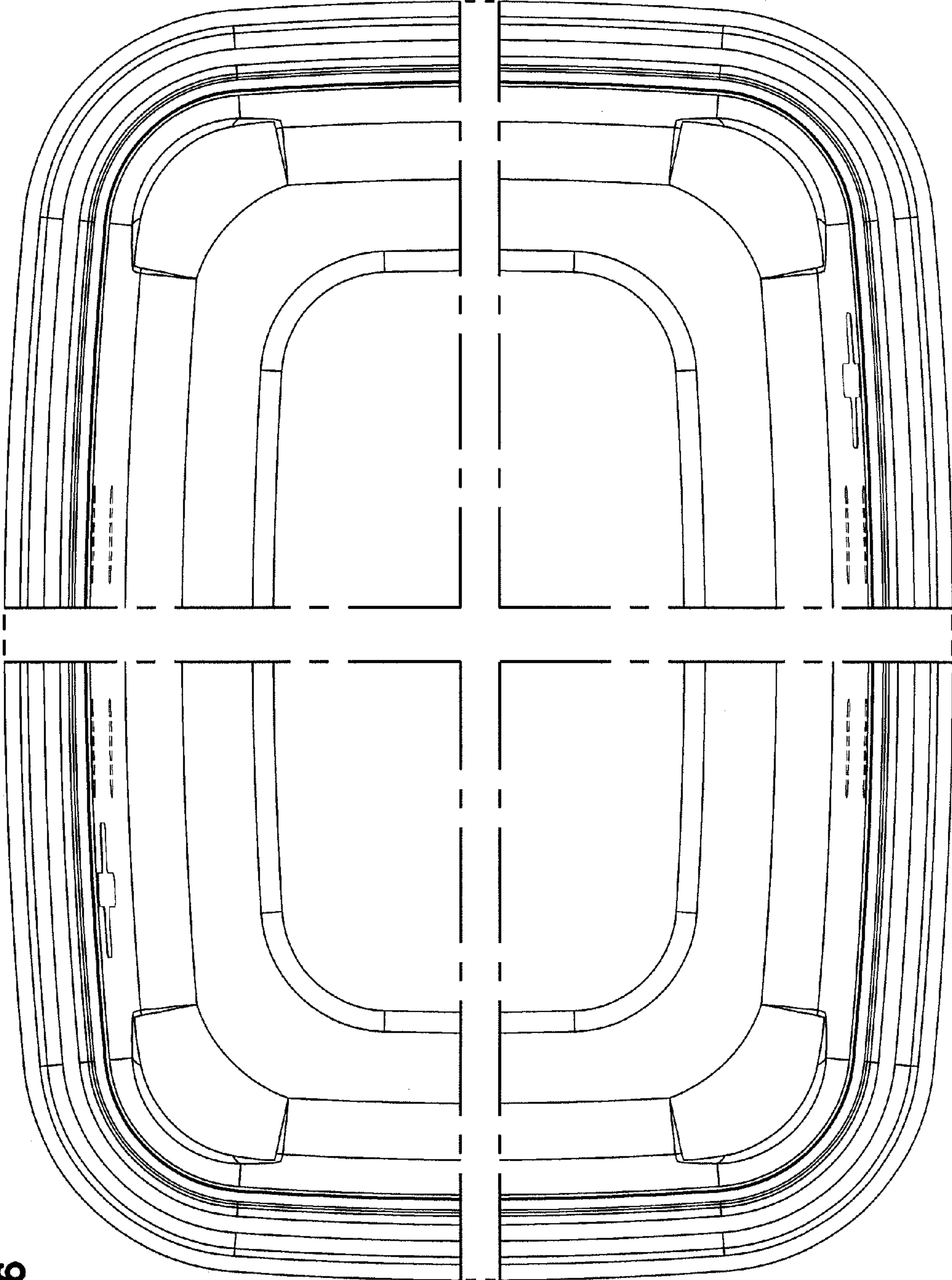

FIG. 46

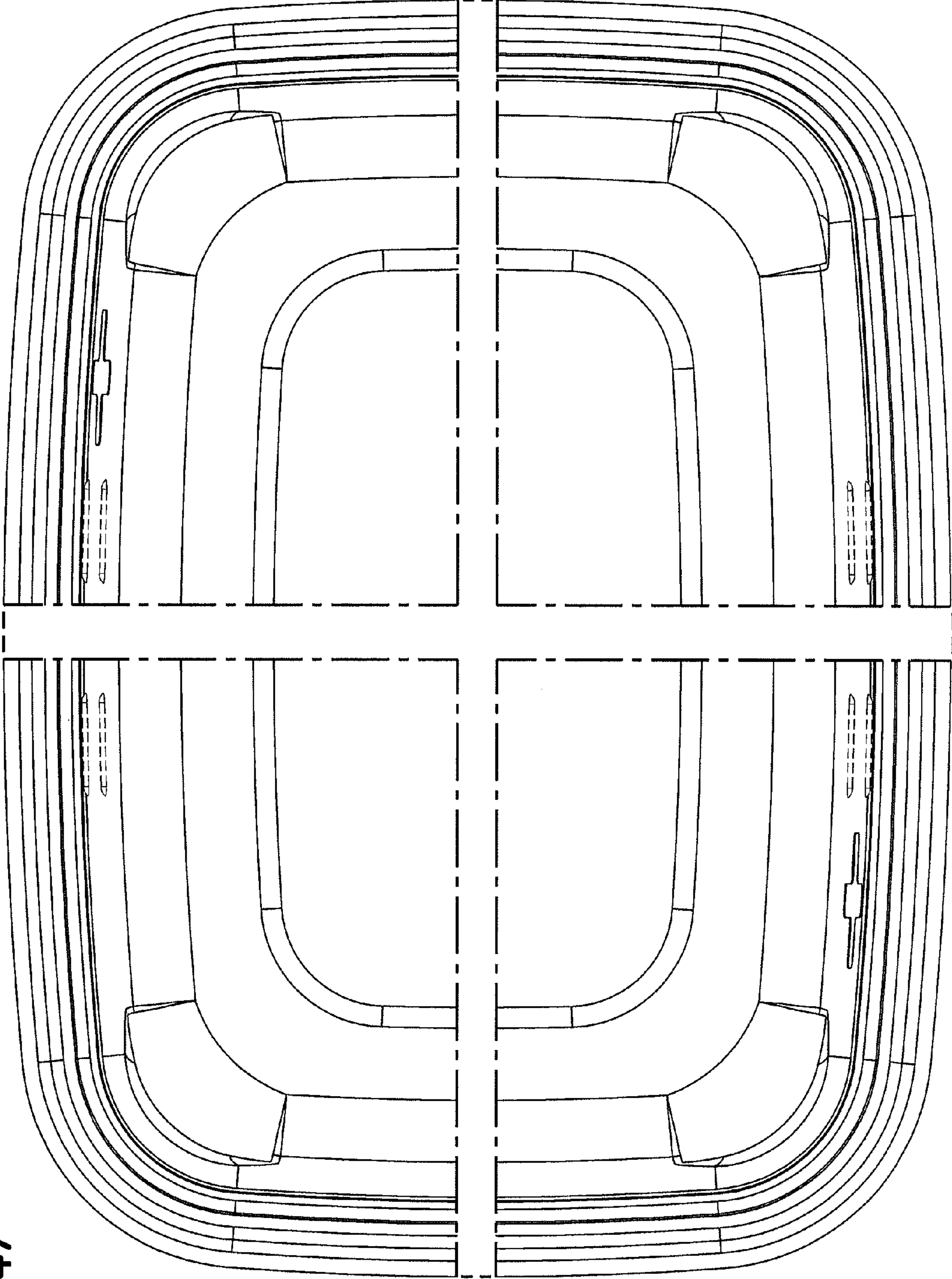

FIG. 47

FIG. 48

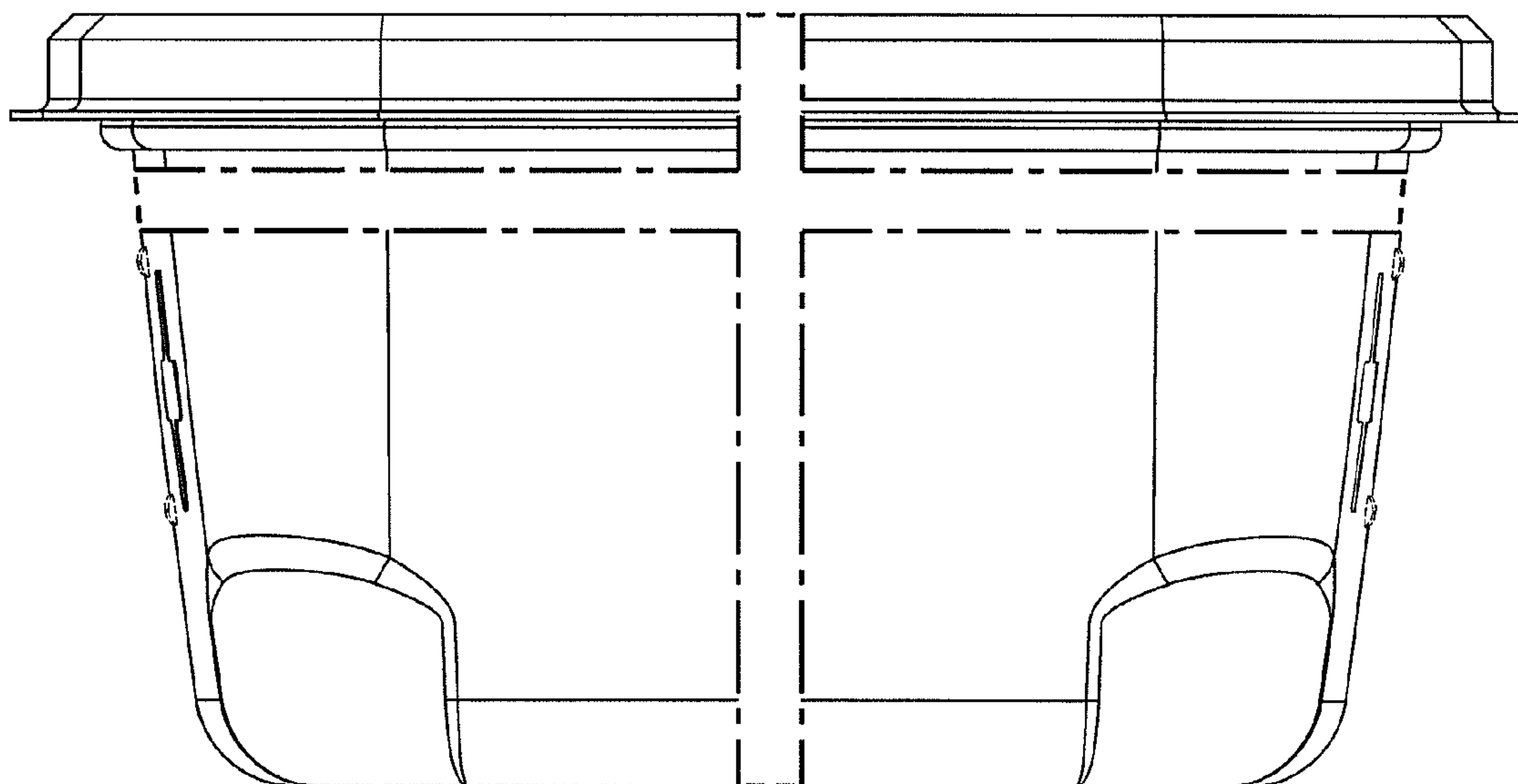
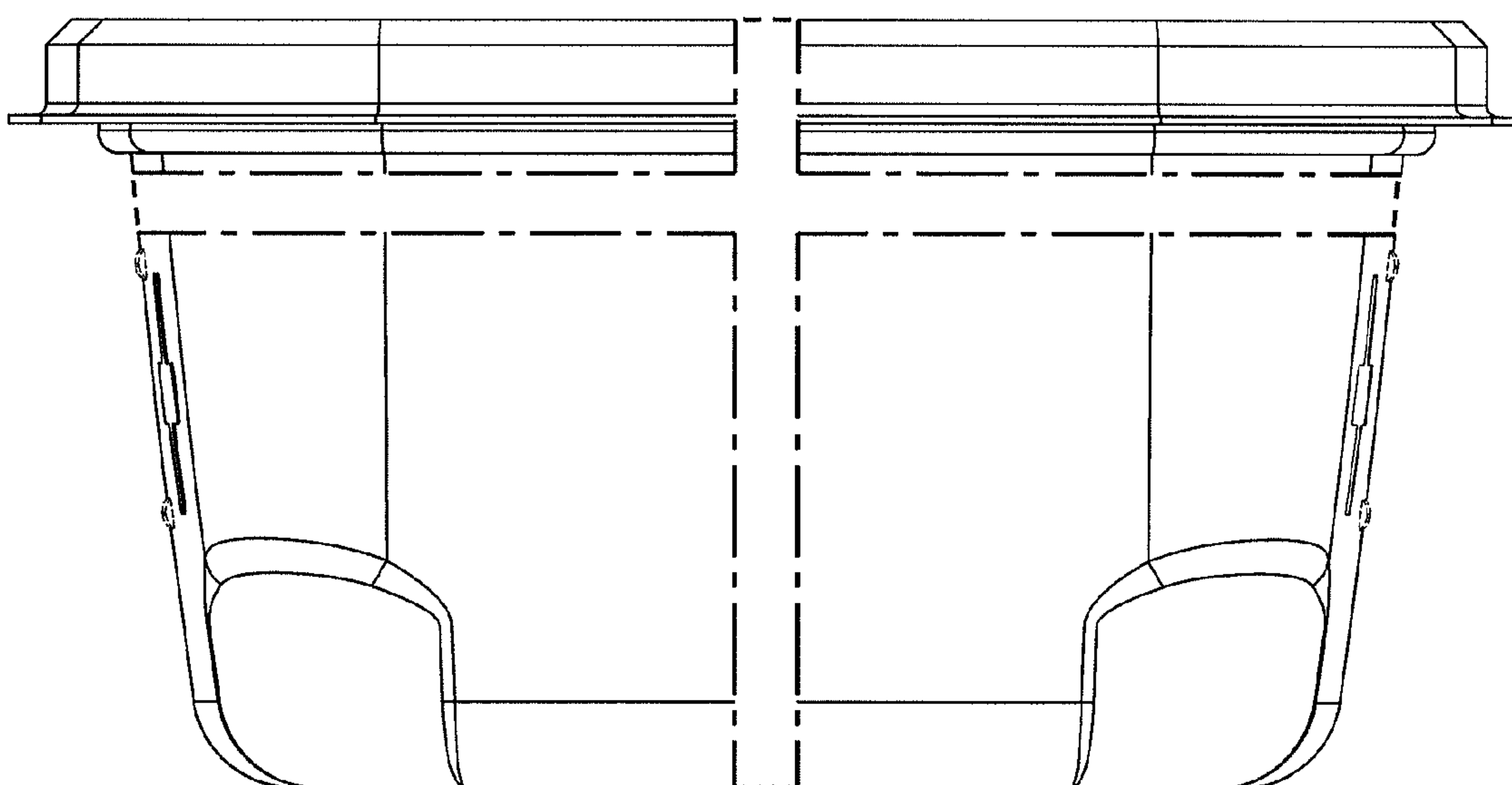

FIG. 49



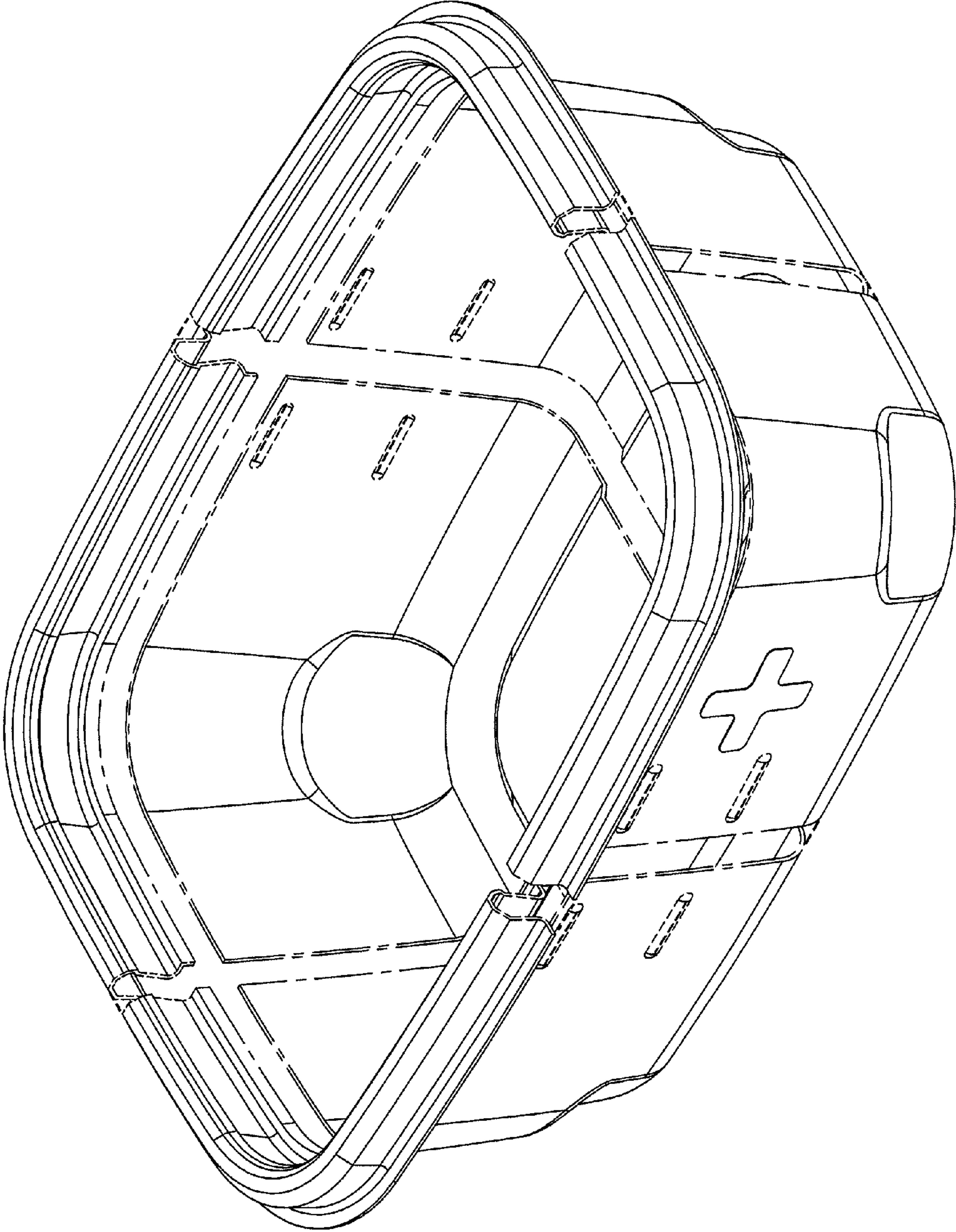

FIG. 50

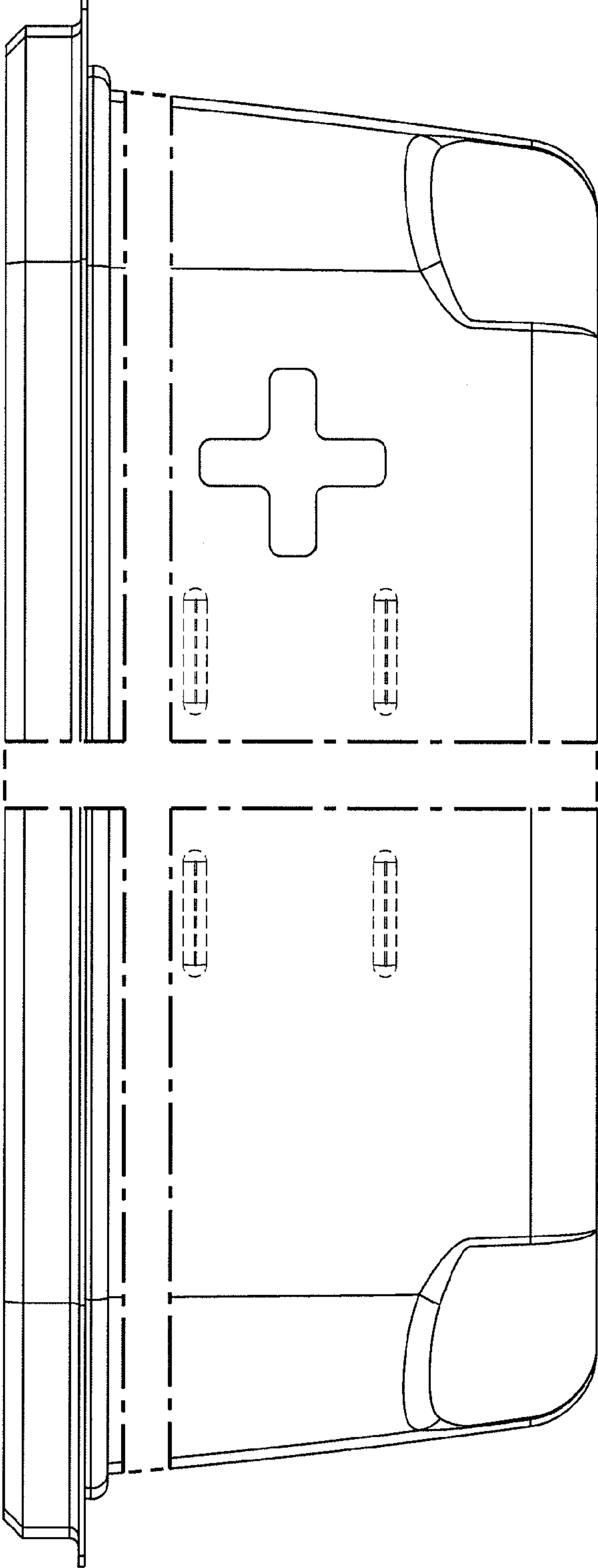

FIG. 51

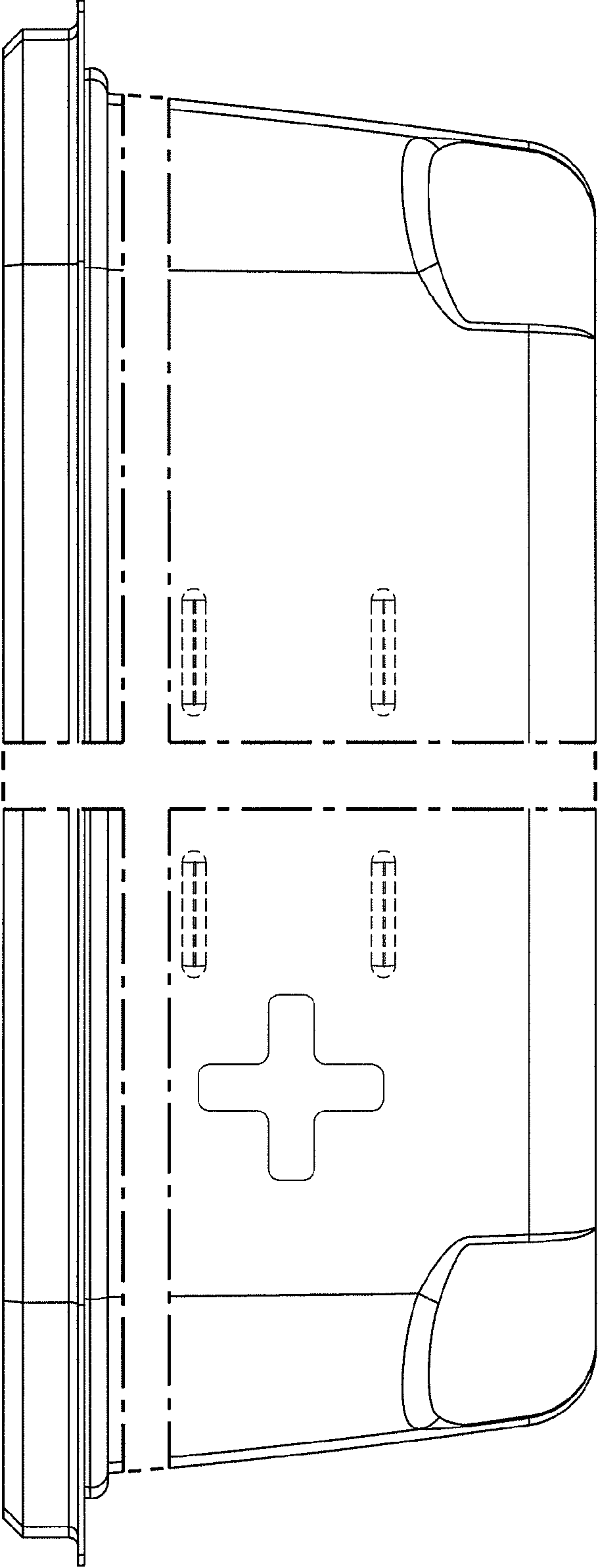

FIG. 52

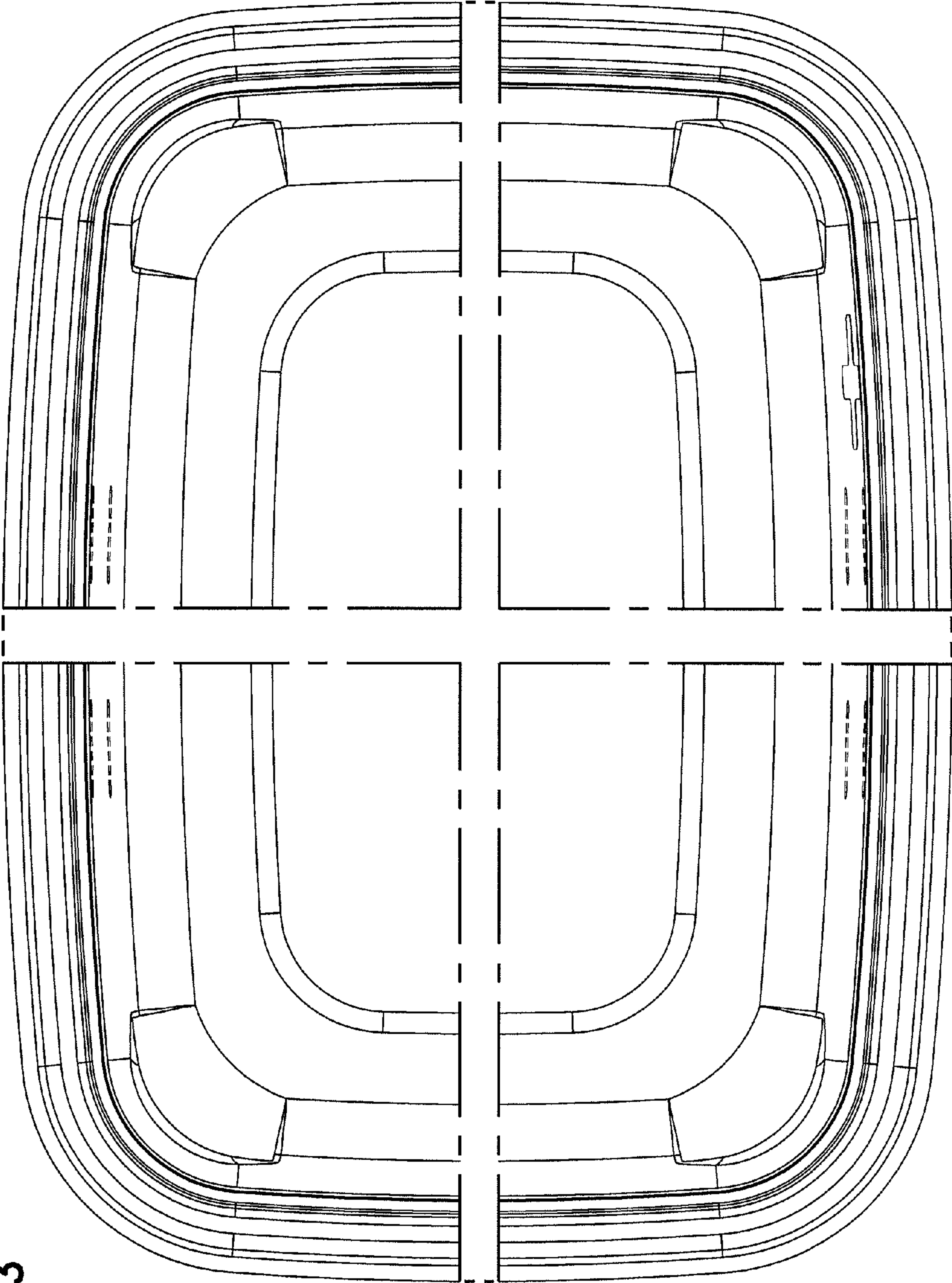

FIG. 53

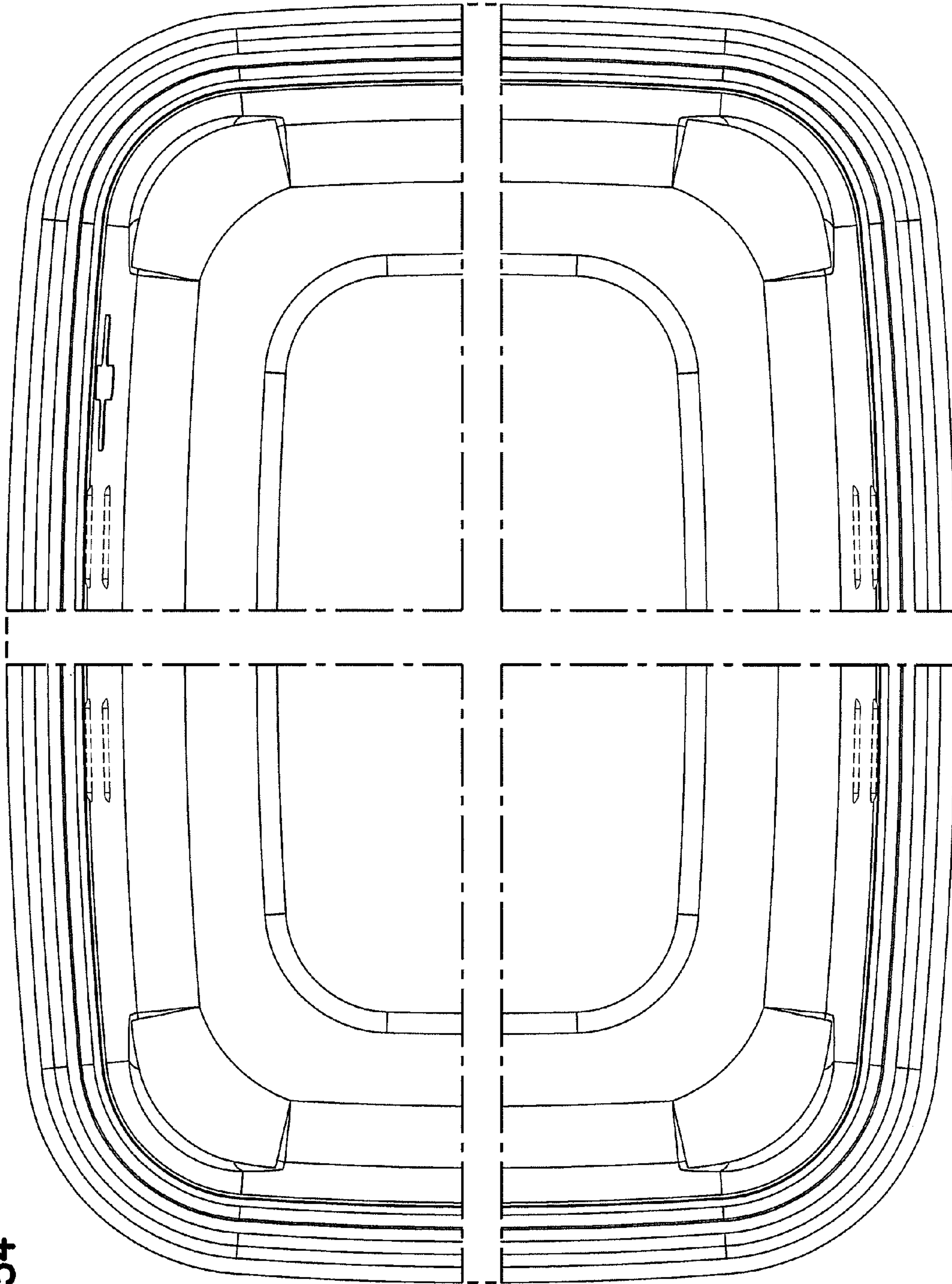

FIG. 54

FIG. 55

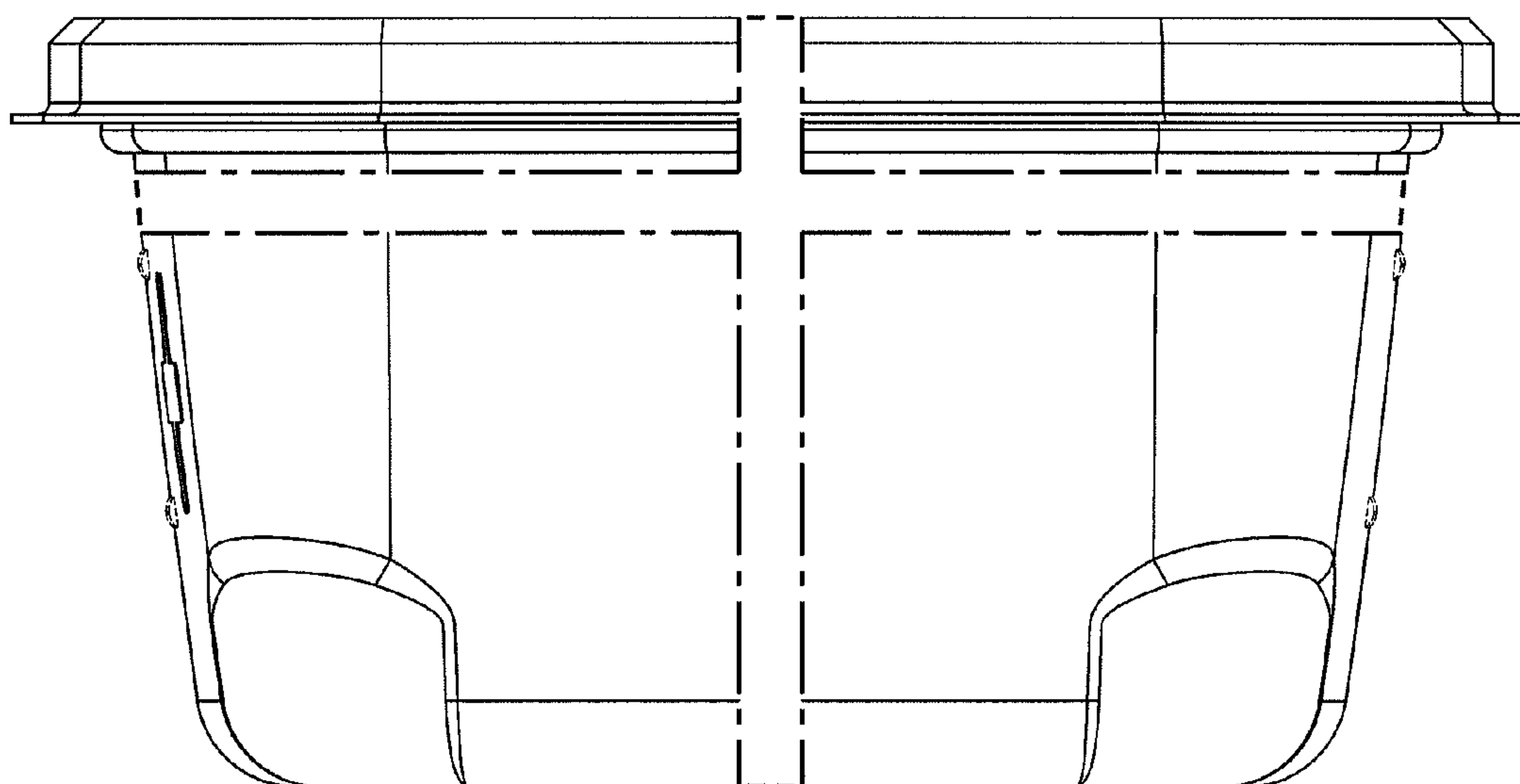
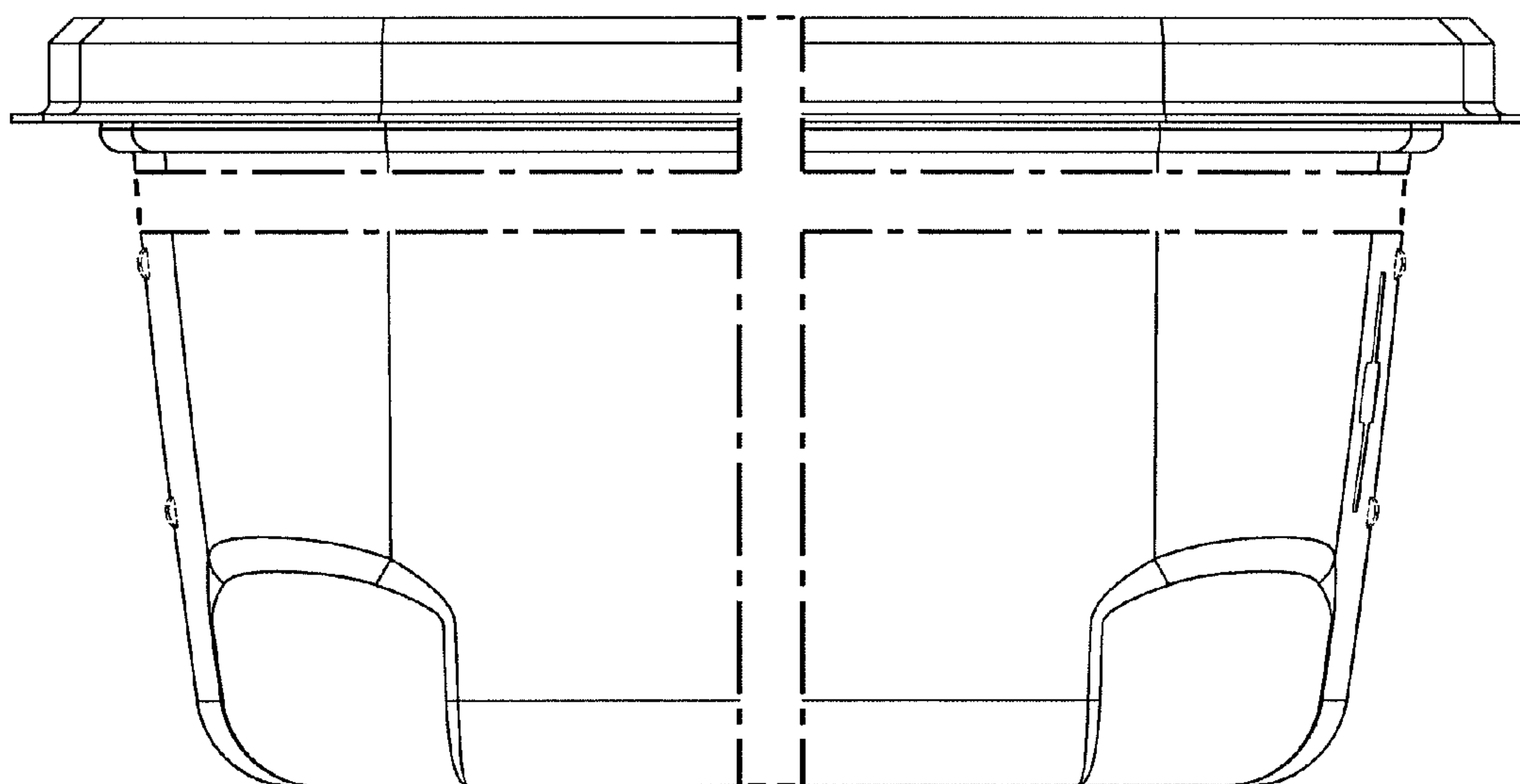

FIG. 56



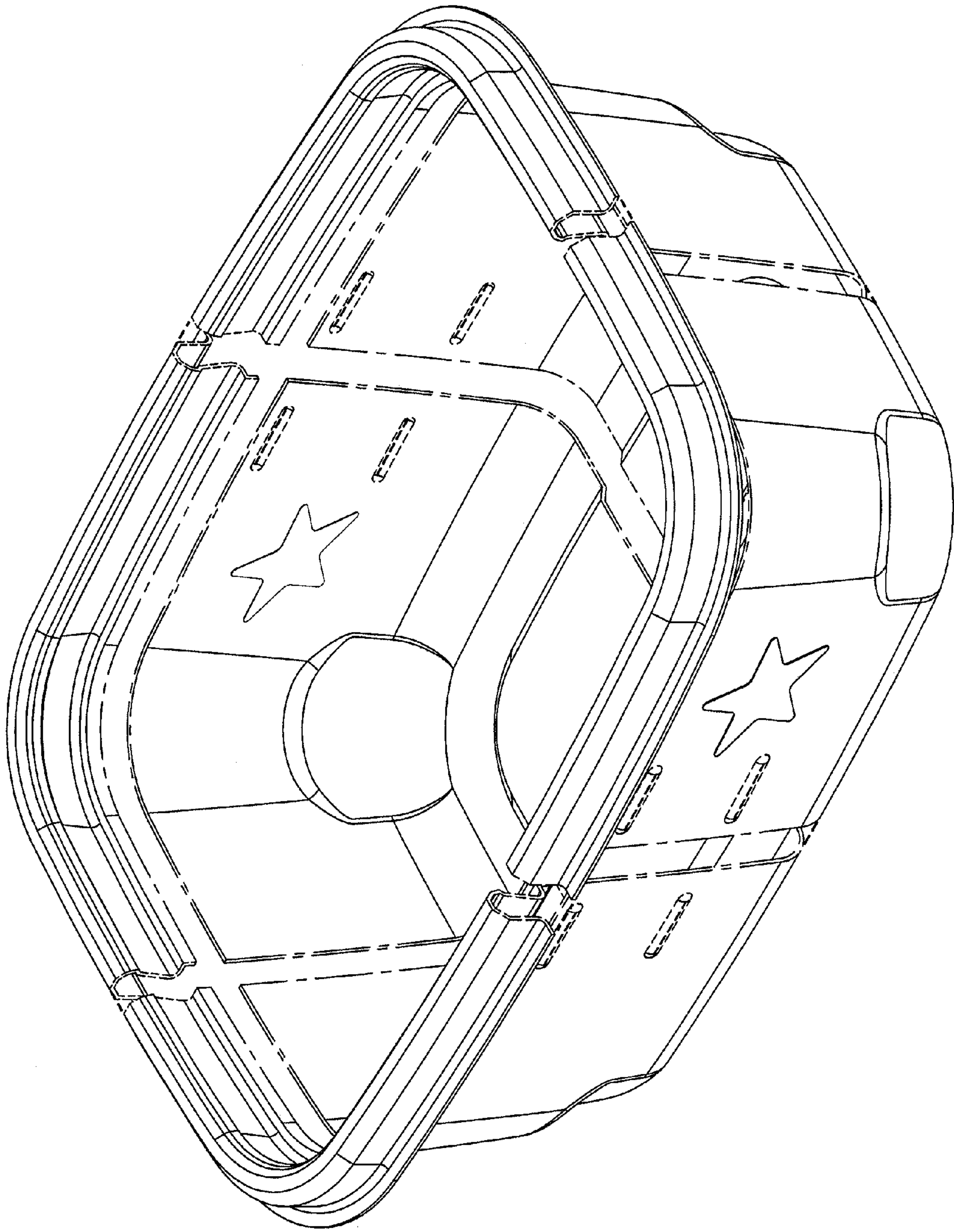

FIG. 57

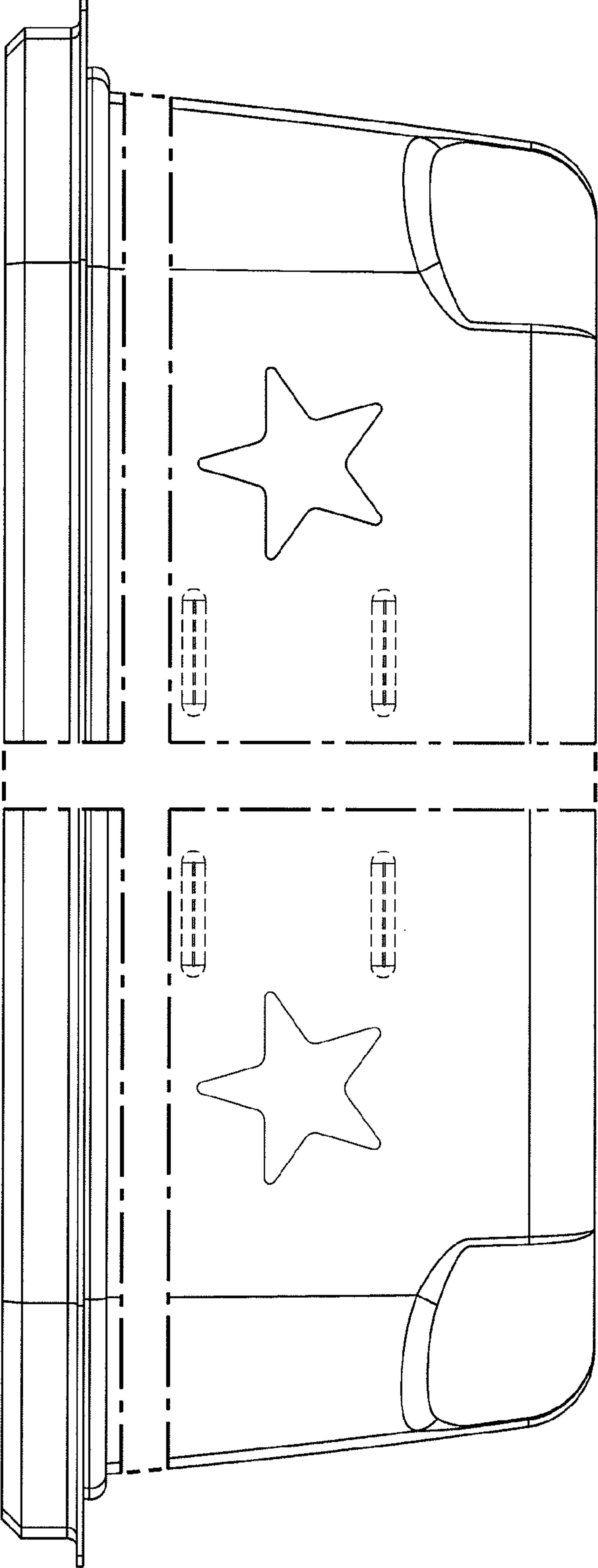

FIG. 58

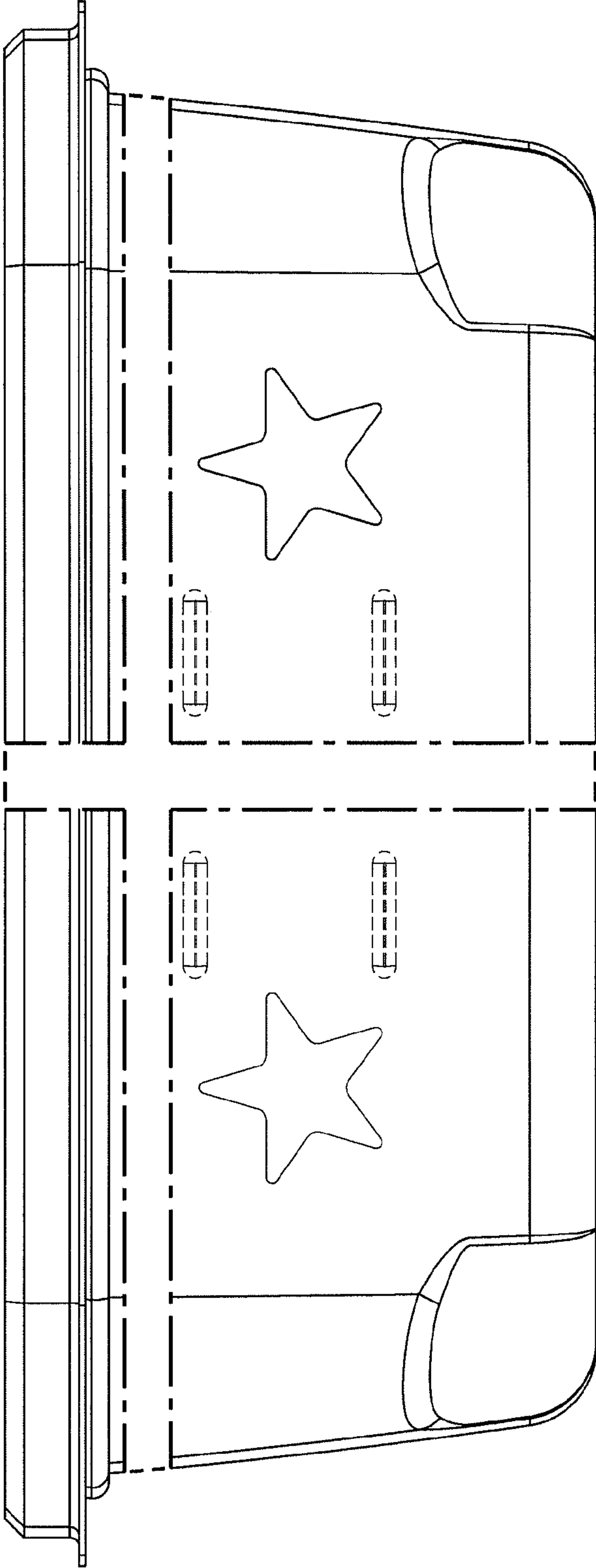

FIG. 59

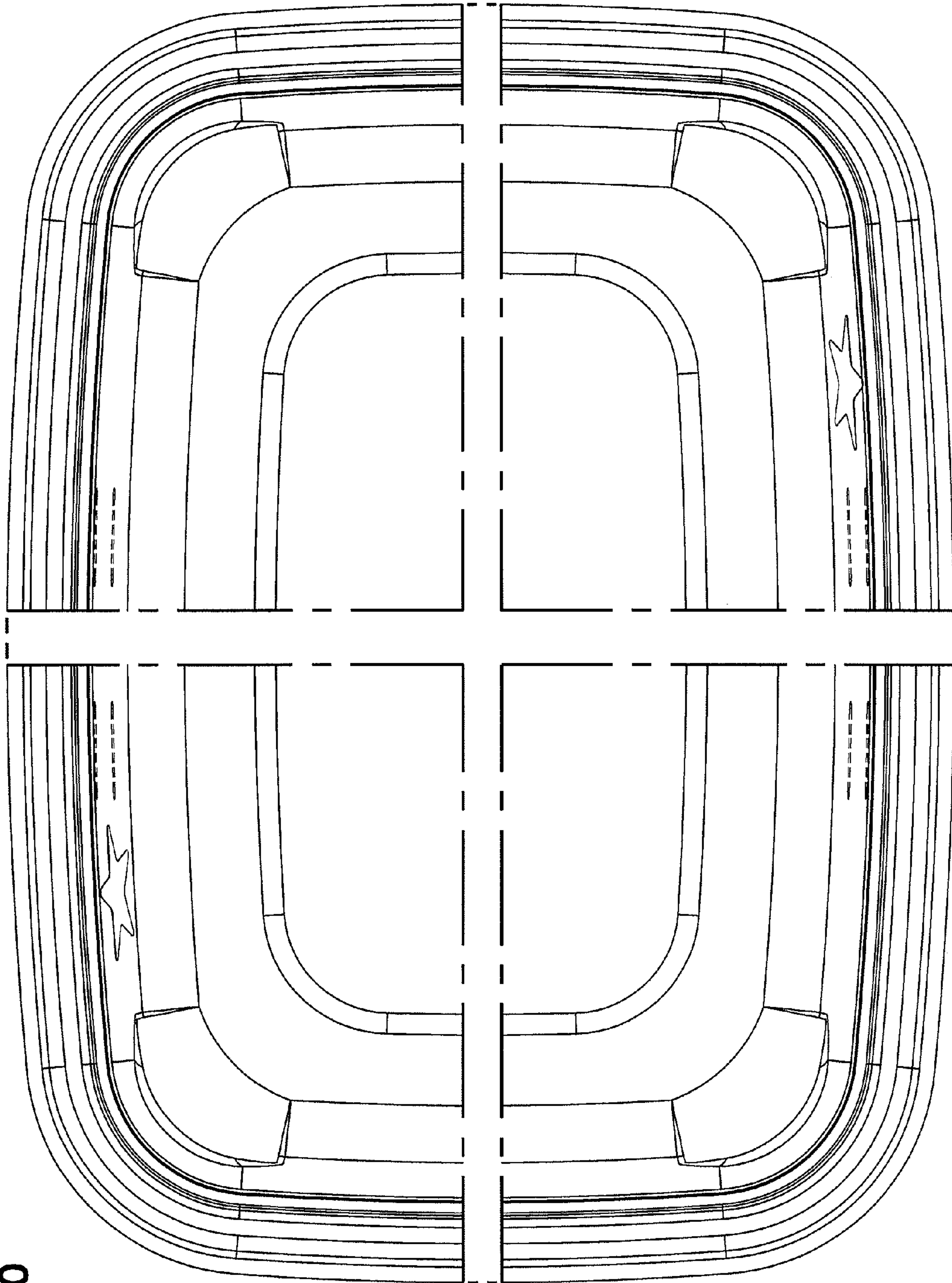

FIG. 60

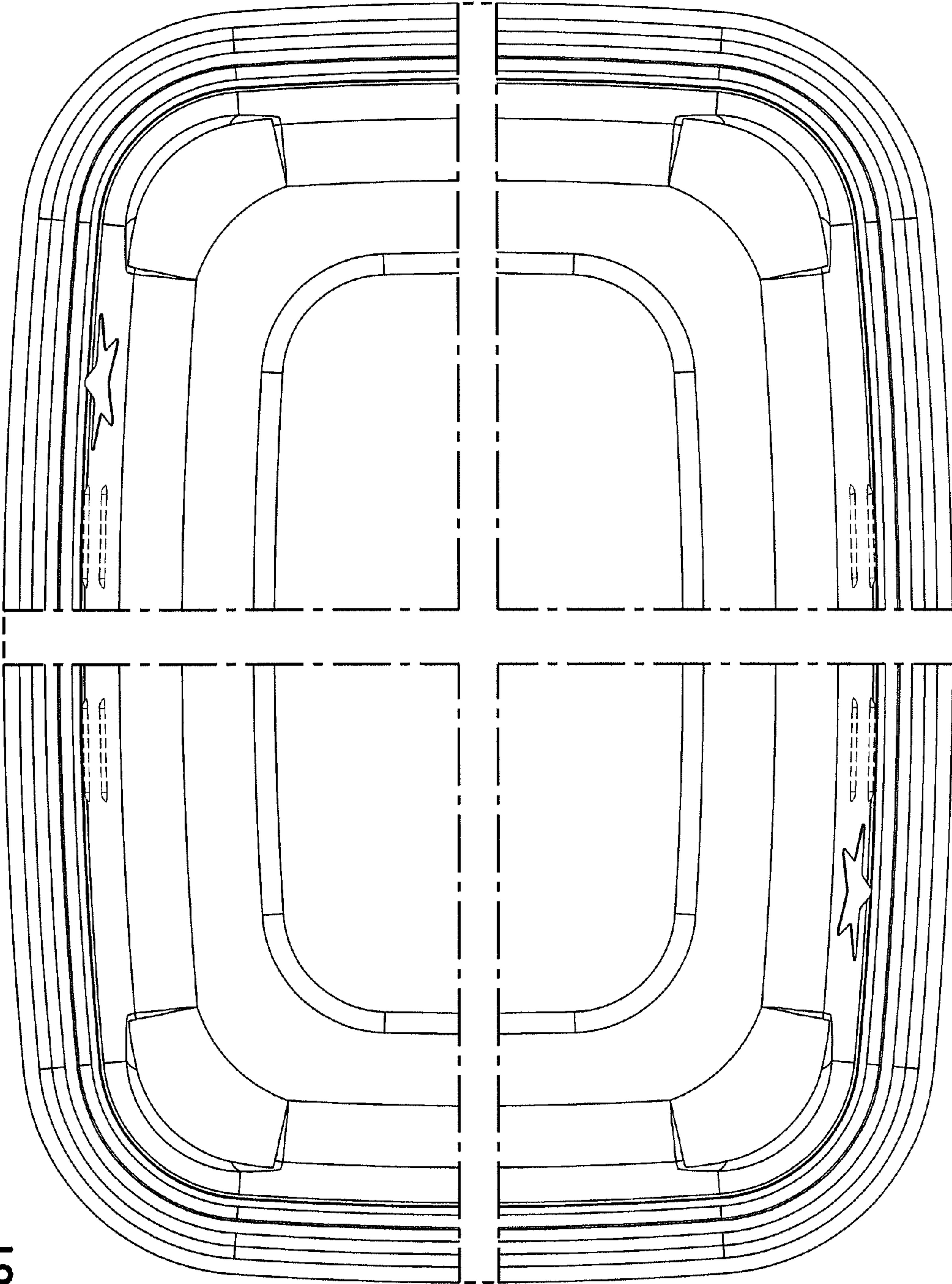

FIG. 61

FIG. 62

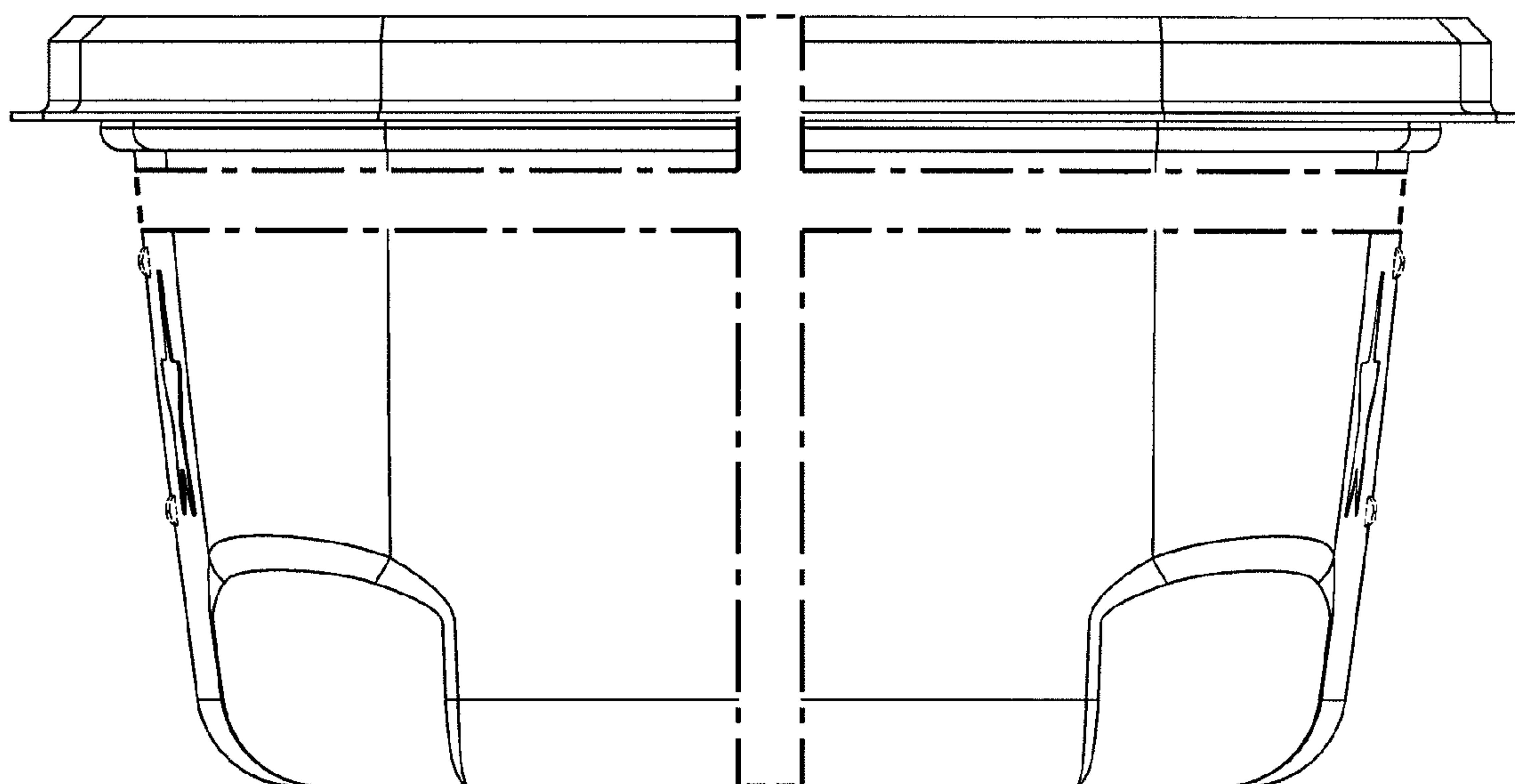
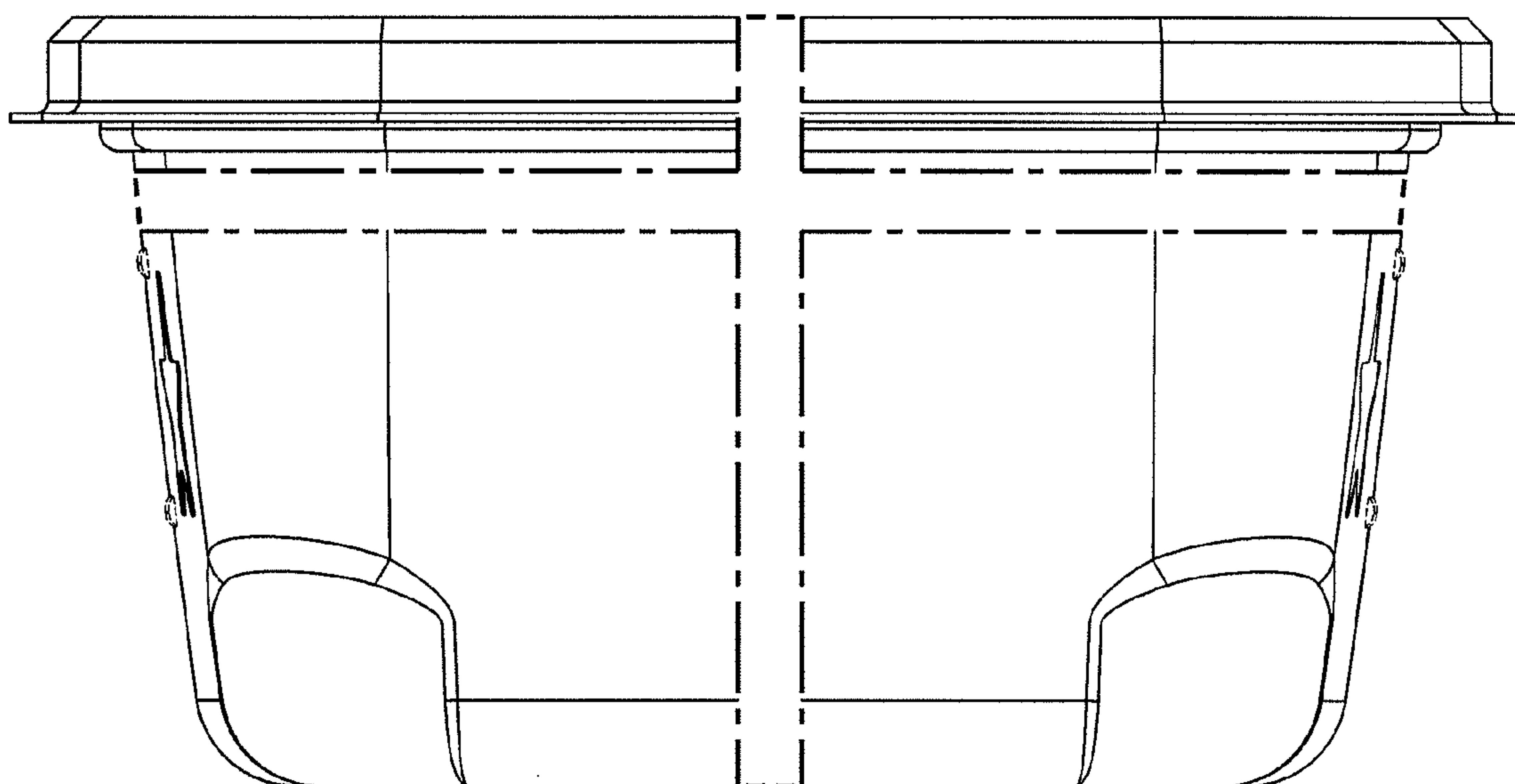

FIG. 63



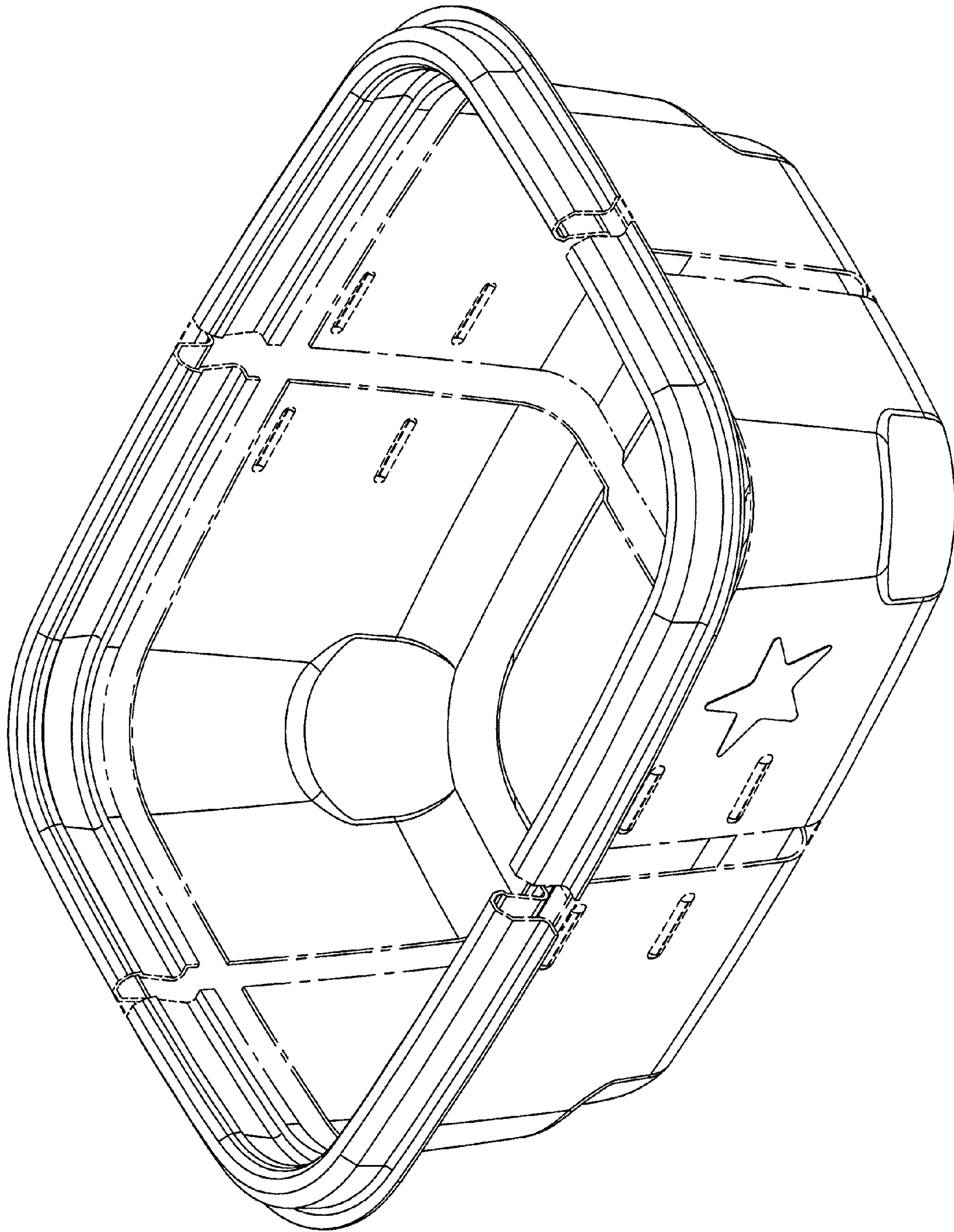

FIG. 64

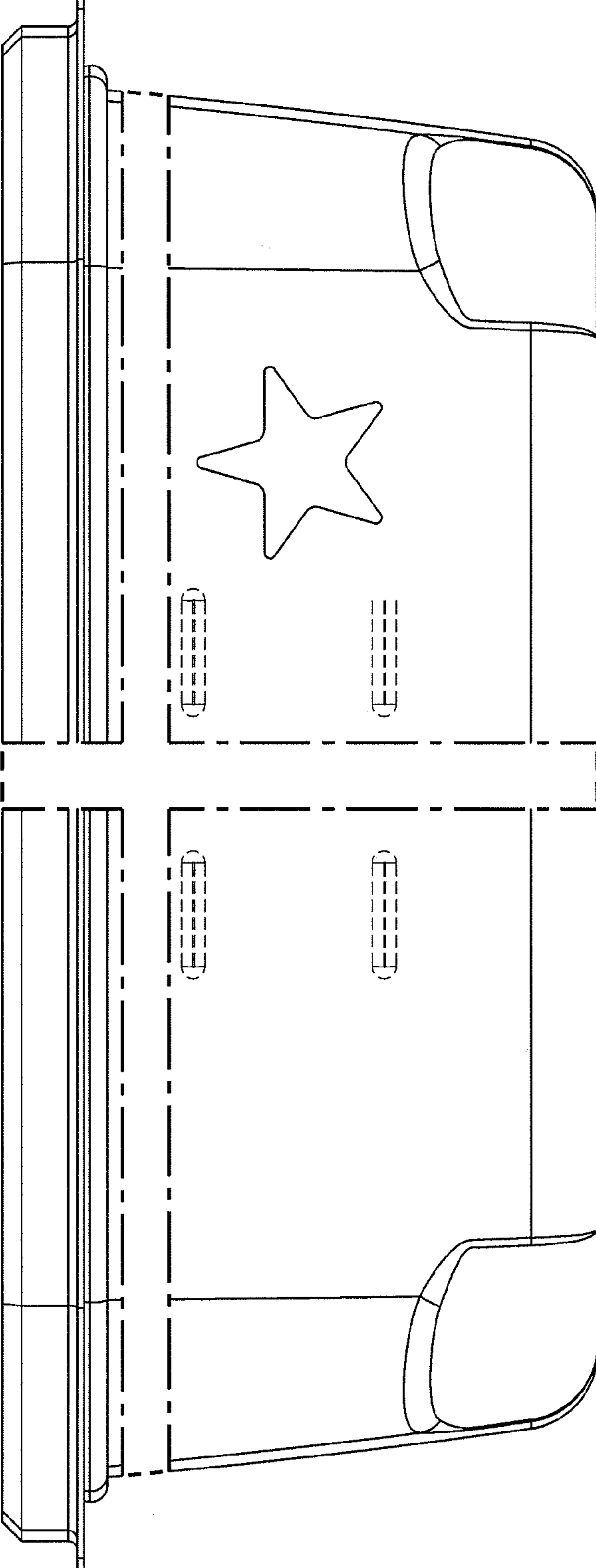

FIG. 65

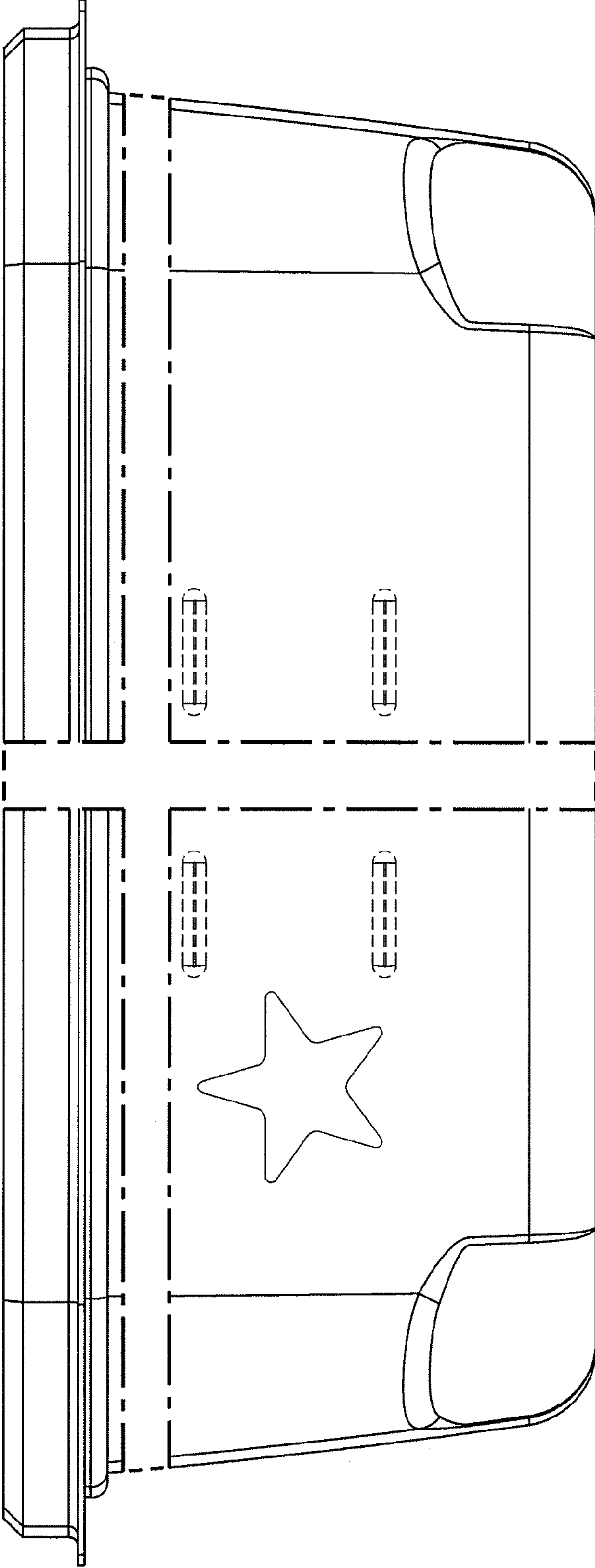

FIG. 66

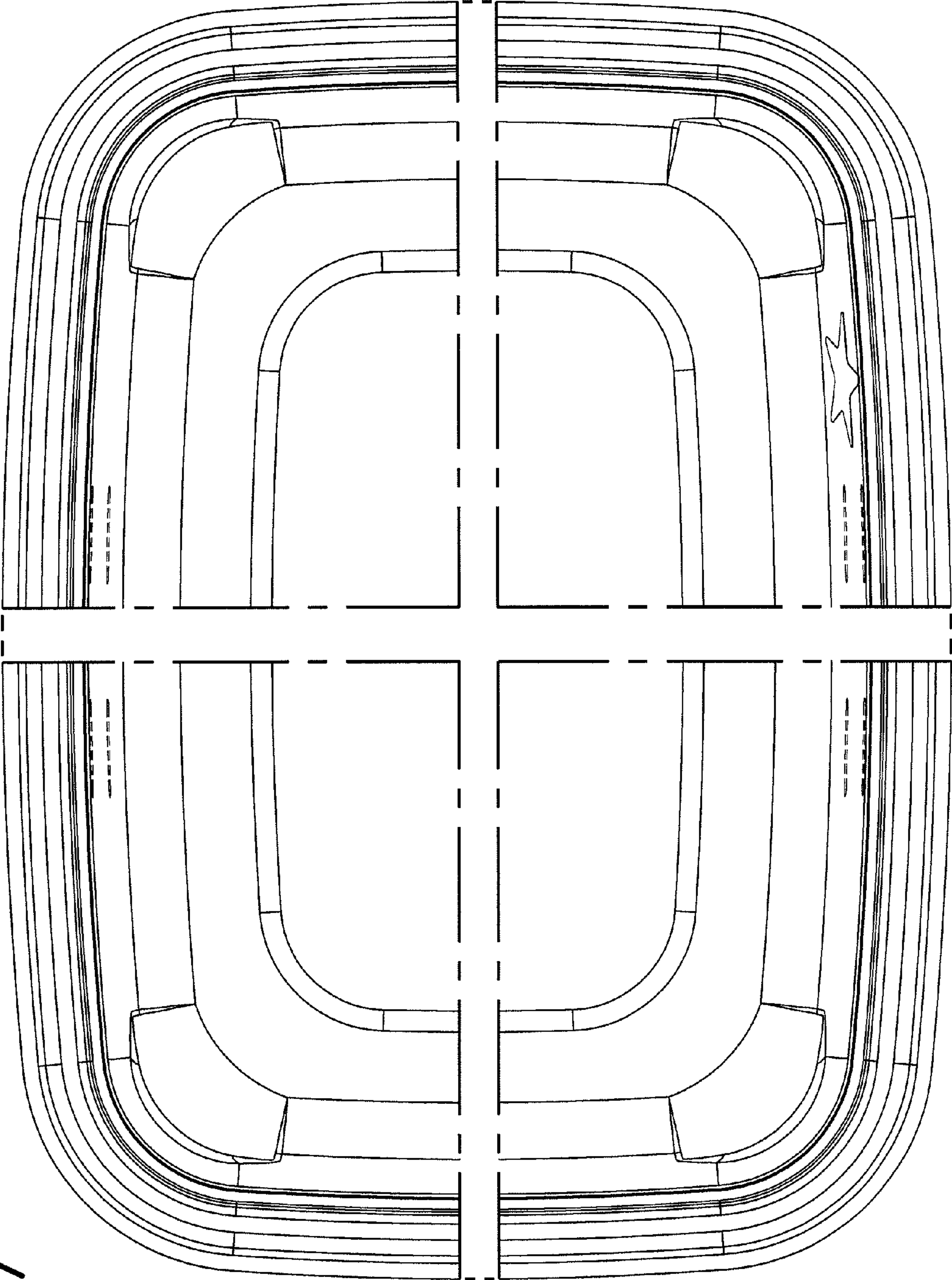

FIG. 67

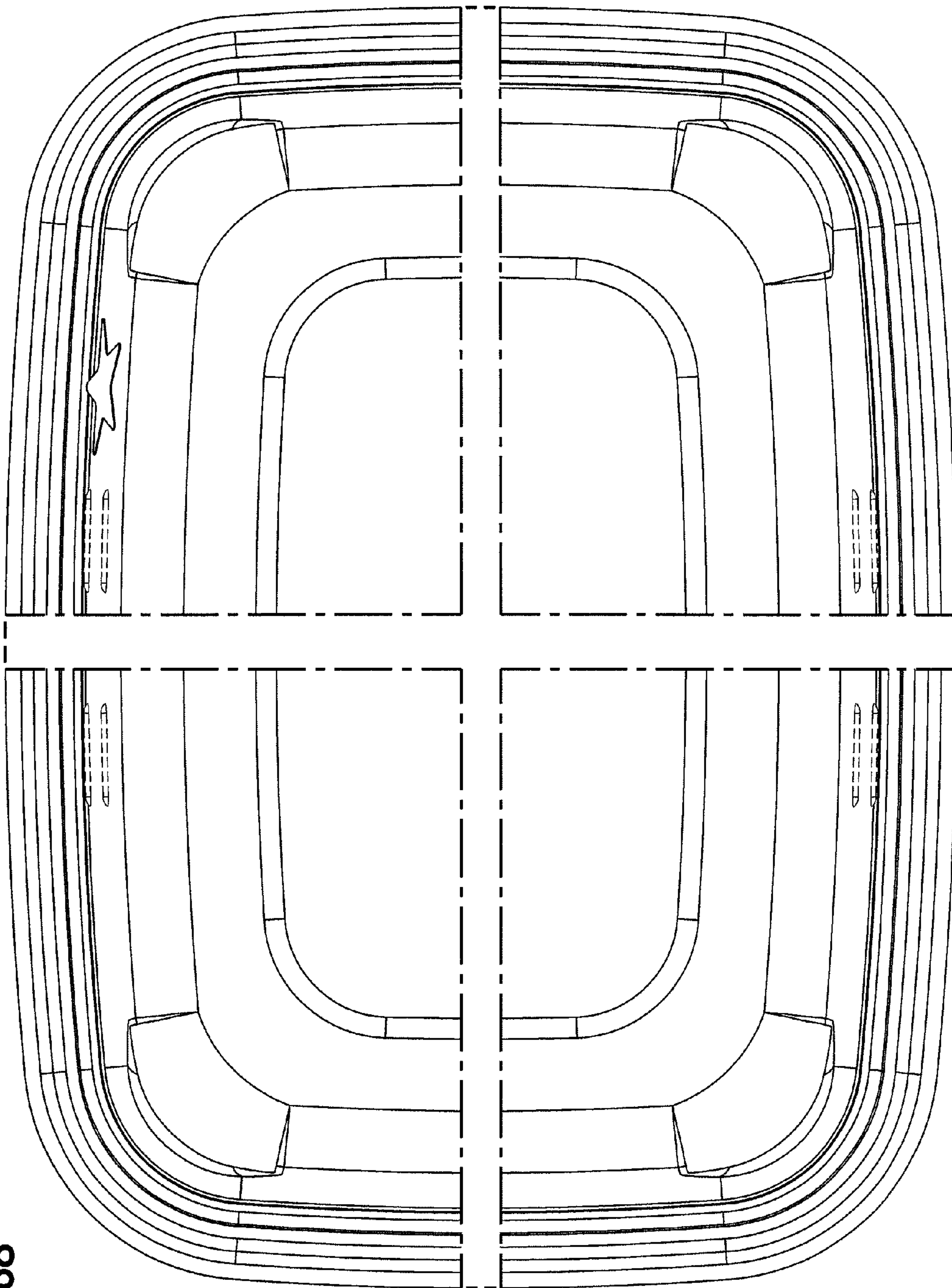

FIG. 68

FIG. 69

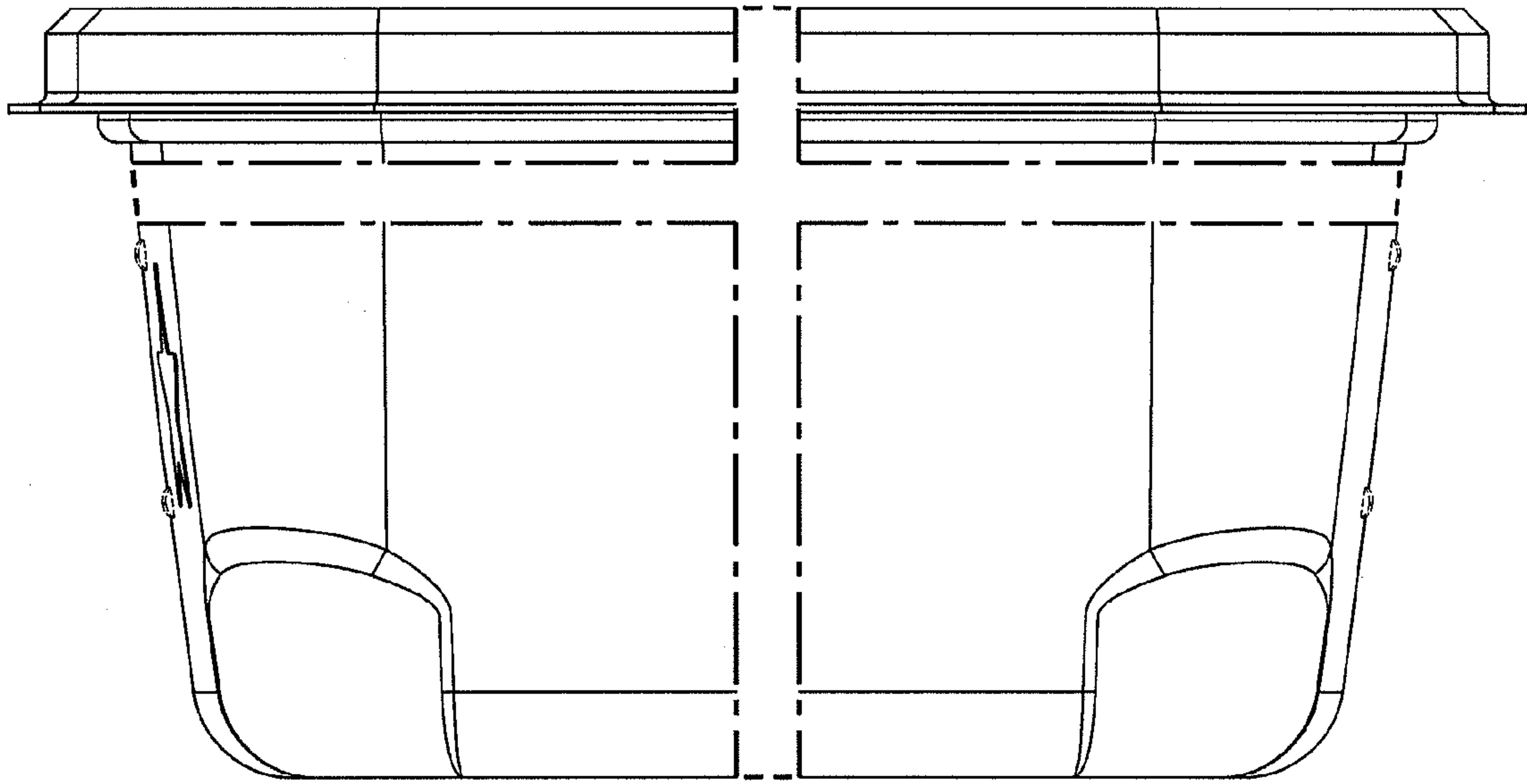

FIG. 70

