



US00D682072S

(12) **United States Design Patent**
Blaszczak et al.

(10) **Patent No.:** **US D682,072 S**
(45) **Date of Patent:** **** May 14, 2013**

- (54) **HOSE REEL DECK BOX**
- (75) Inventors: **Gregory J. Blaszczak**, Hummelstown, PA (US); **Peter Arcati**, Dillsburg, PA (US); **Eric Daniel Hyp**, Harrisburg, PA (US)
- (73) Assignee: **Ames True Temper, Inc.**, Camp Hill, PA (US)
- (**) Term: **14 Years**
- (21) Appl. No.: **29/407,788**
- (22) Filed: **Dec. 2, 2011**
- (51) **LOC (9) Cl.** **08-05**
- (52) **U.S. Cl.**
USPC **D8/359**
- (58) **Field of Classification Search** D8/358, D8/359; D34/25; D3/274; 137/355.2, 355.26, 137/355.27; 242/390.8, 395, 395.1, 405.2, 242/406; 248/349.1
See application file for complete search history.

- 6,877,687 B2 4/2005 Moon et al.
- D506,123 S 6/2005 English et al.
- 6,913,221 B2 7/2005 Moon et al.
- D551,061 S 9/2007 English et al.
- 7,575,188 B2 8/2009 Mullen et al.
- D635,448 S * 4/2011 Thuma et al. D8/359
- D667,292 S * 9/2012 Donnelly et al. D8/359
- 2007/0144584 A1 6/2007 Hatcher et al.

* cited by examiner

Primary Examiner — Susan Bennett Hattan
(74) *Attorney, Agent, or Firm* — Eckert Seamans Cherin & Mellott, LLC; David C. Jenkins

(57) **CLAIM**
The ornamental design for hose reel deck box, as shown and described.

DESCRIPTION

FIG. 1 is an isometric view of the hose reel deck box; FIG. 2 is a front side view of the hose reel deck box; FIG. 3 is a back side view of the hose reel deck box; FIG. 4 is a top view of the hose reel deck box; FIG. 5 is a bottom view of the hose reel deck box; FIG. 6 is a right side view of the hose reel deck box; and, FIG. 7 is a left side view of the hose reel deck box. The broken lines in the drawings depict environmental subject matter only and form no part of the claimed design.

1 Claim, 4 Drawing Sheets

- (56) **References Cited**
U.S. PATENT DOCUMENTS
6,050,291 A 4/2000 Whitehead et al.
D448,652 S 10/2001 Spear et al.

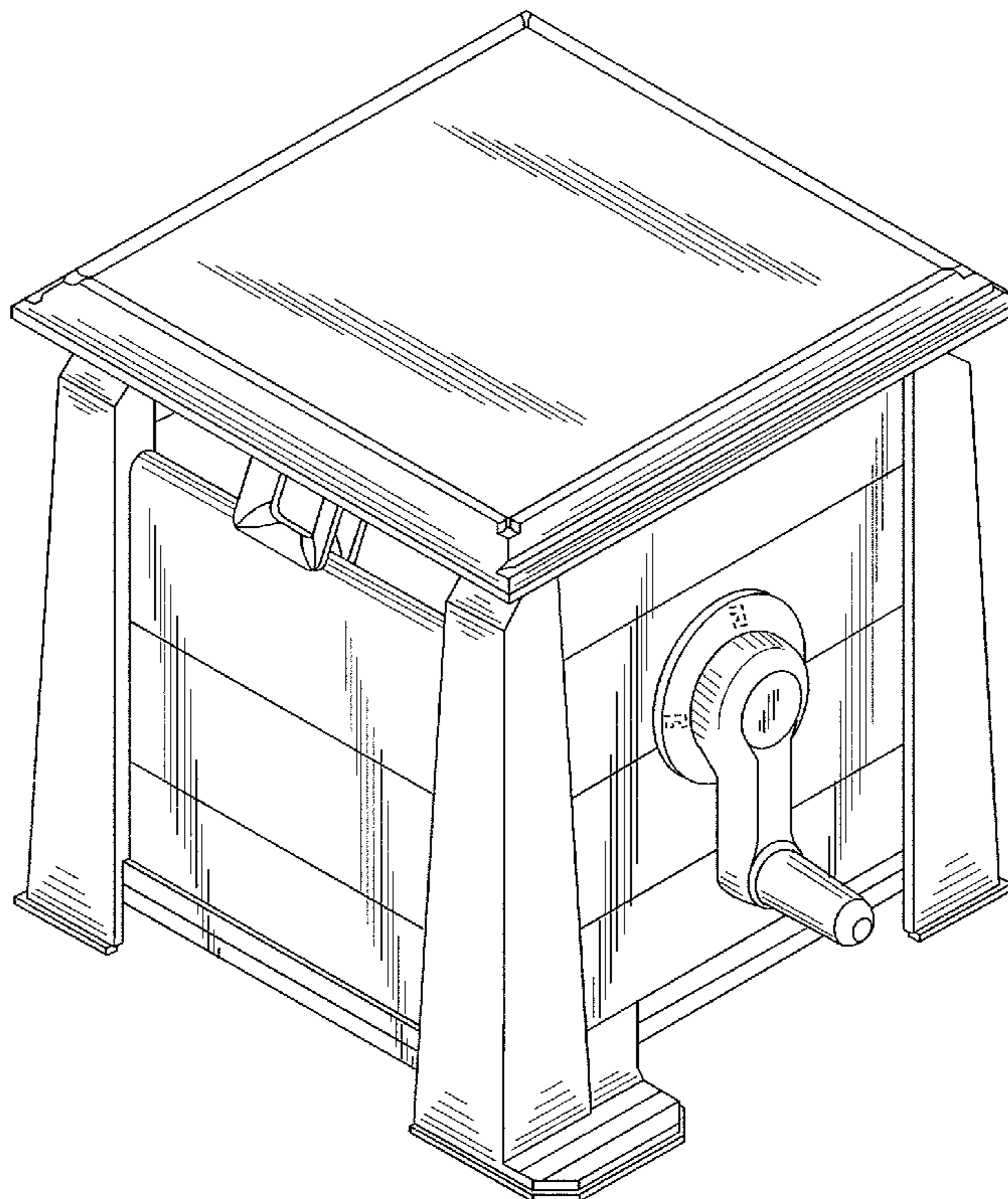

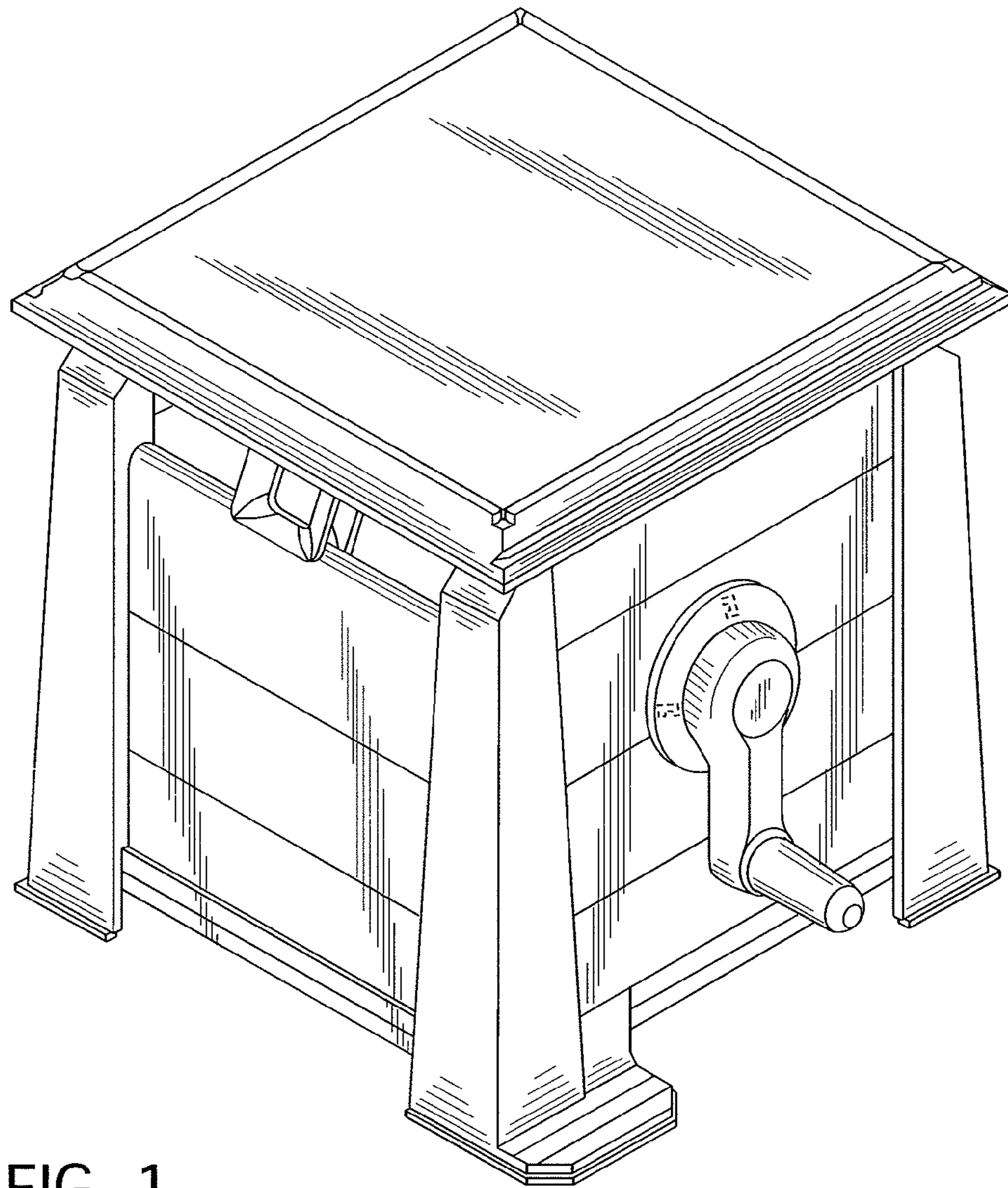

FIG. 1

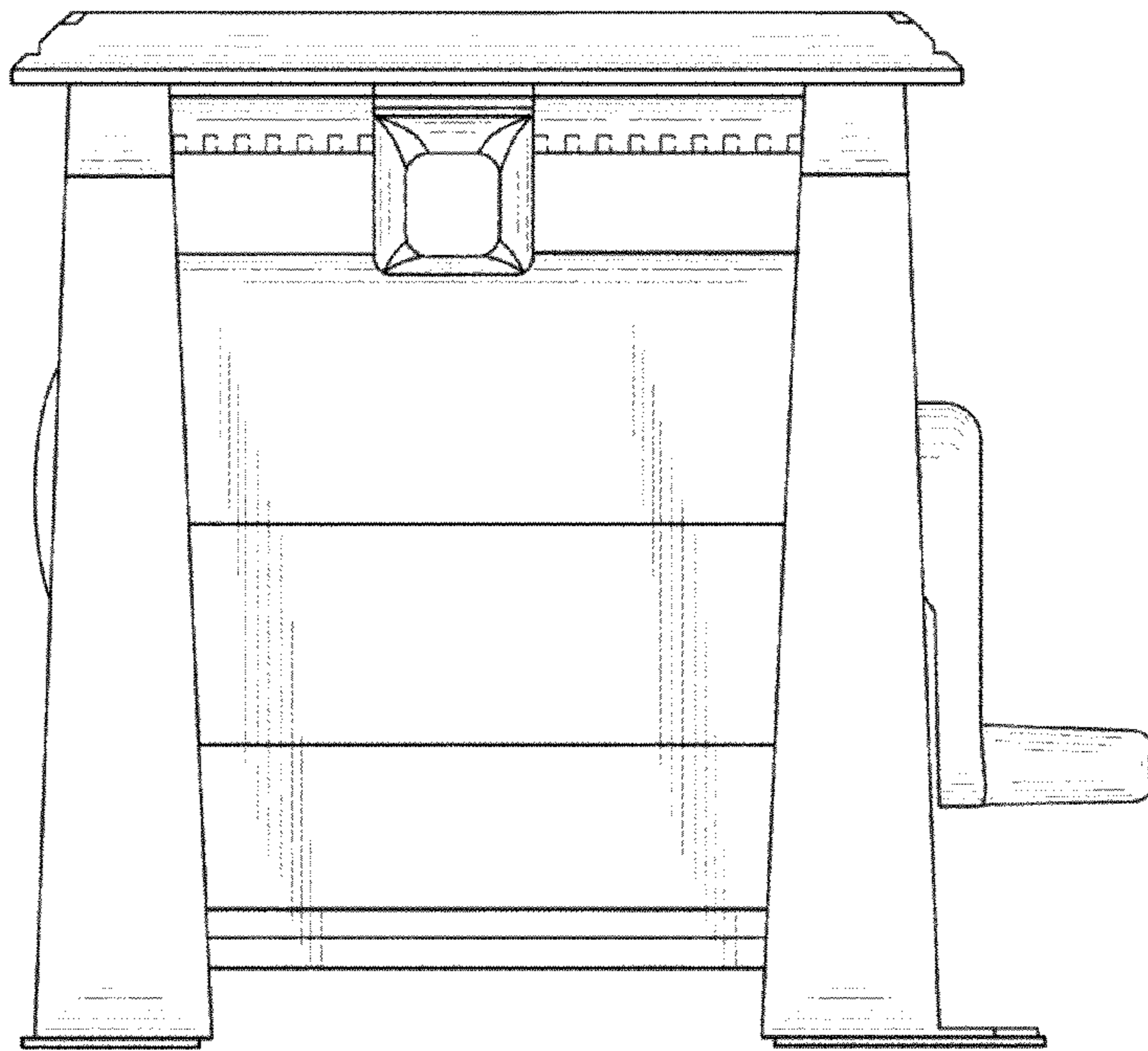

FIG. 2

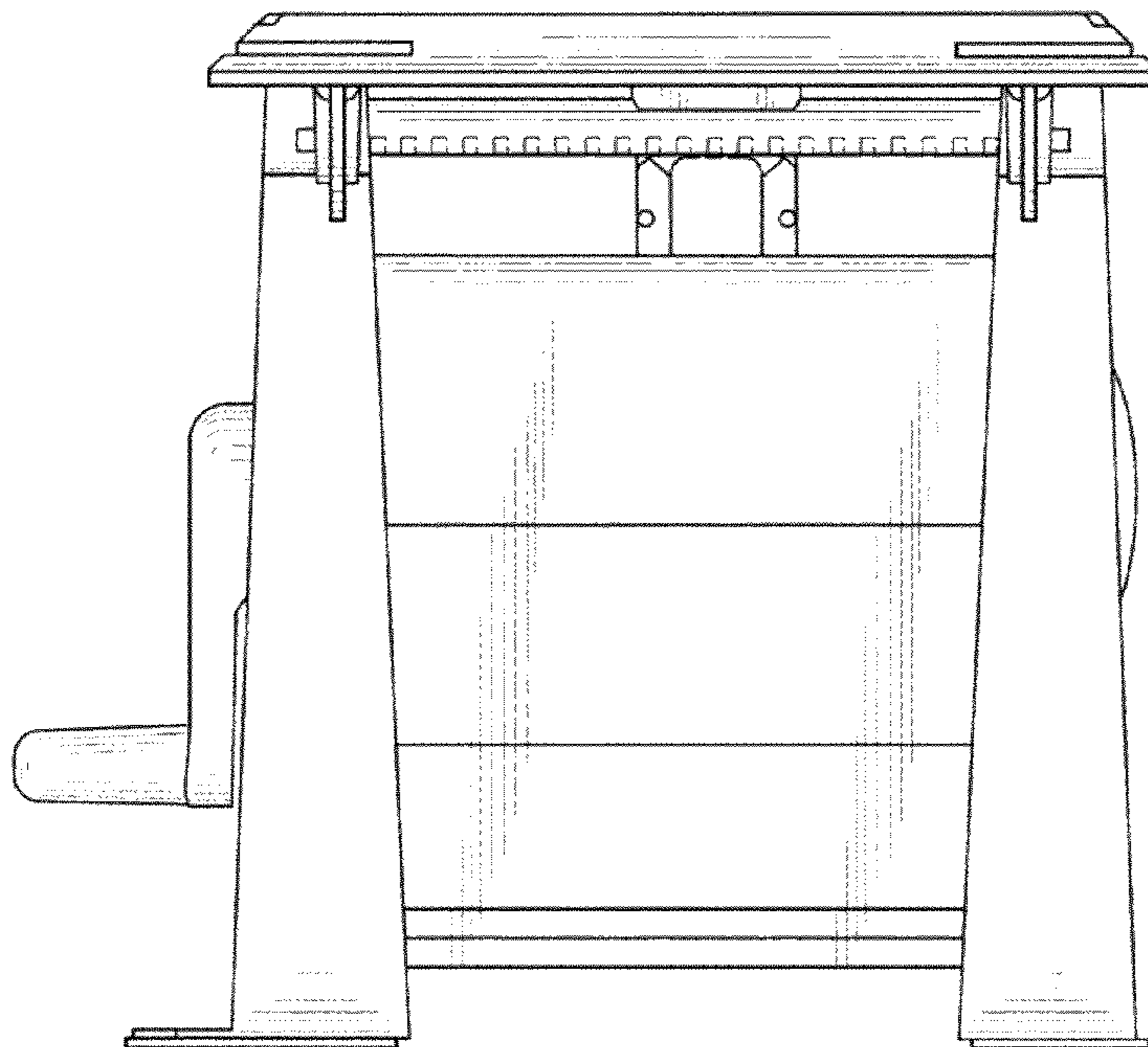

FIG. 3

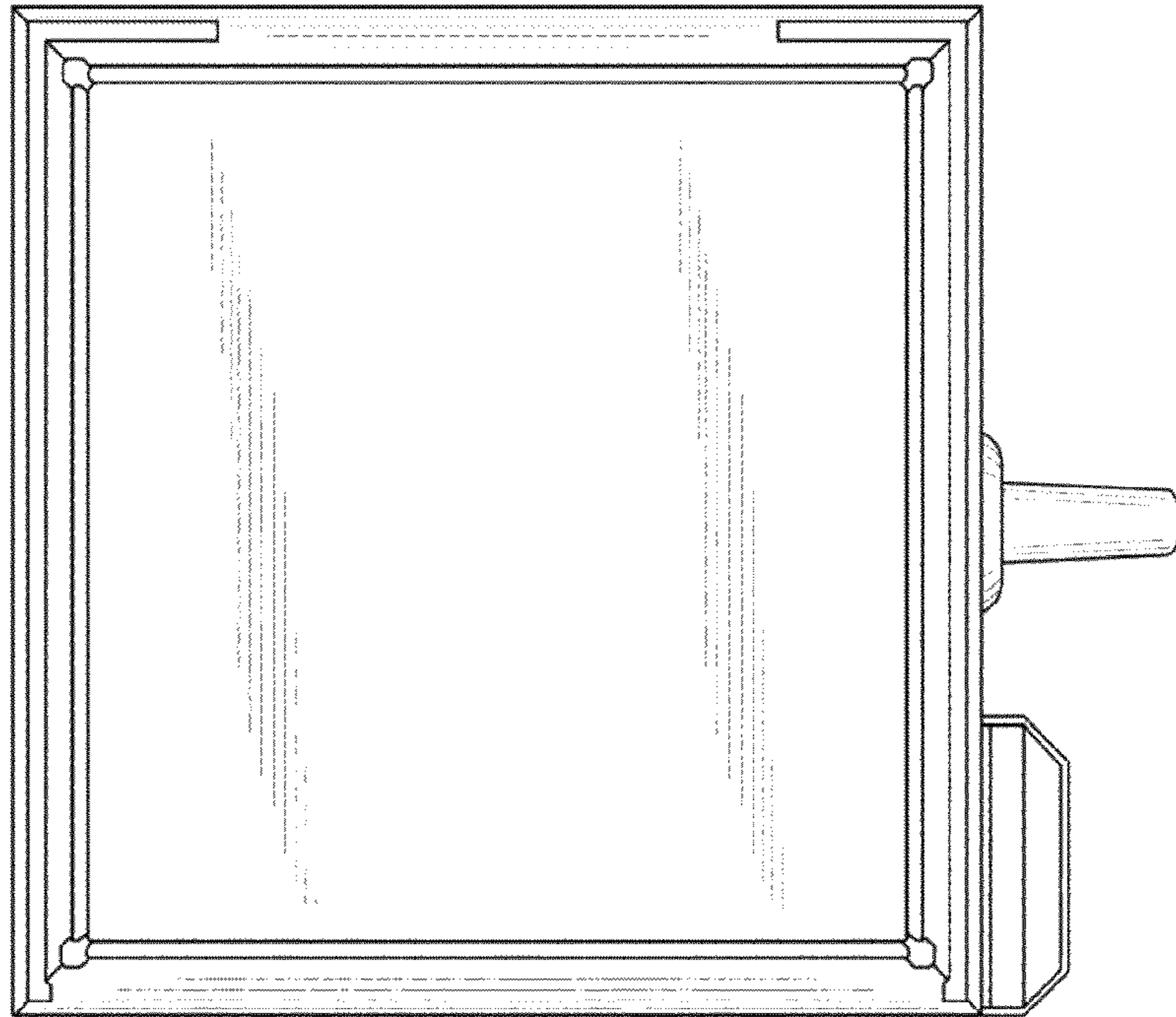

FIG. 4

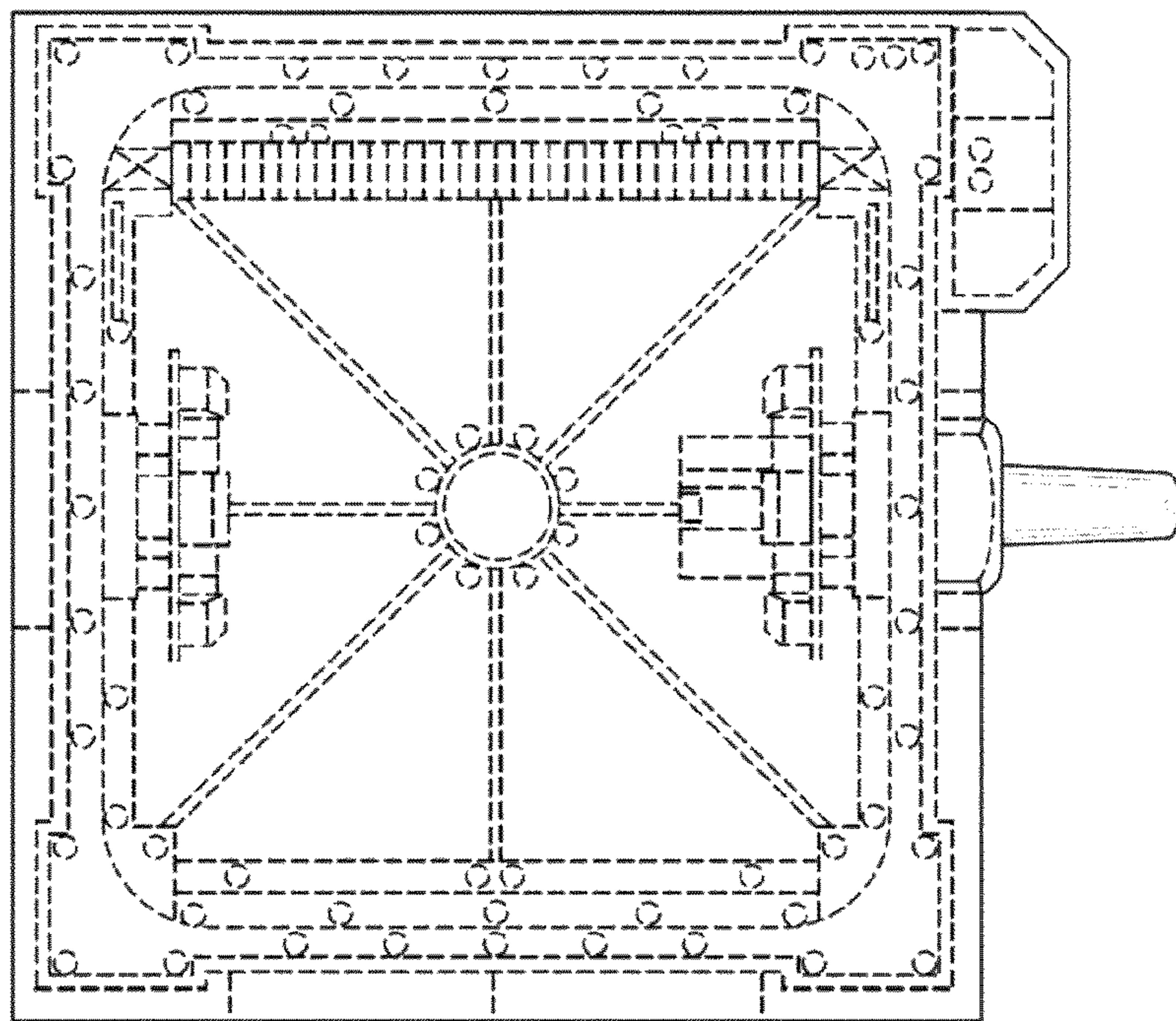

FIG. 5

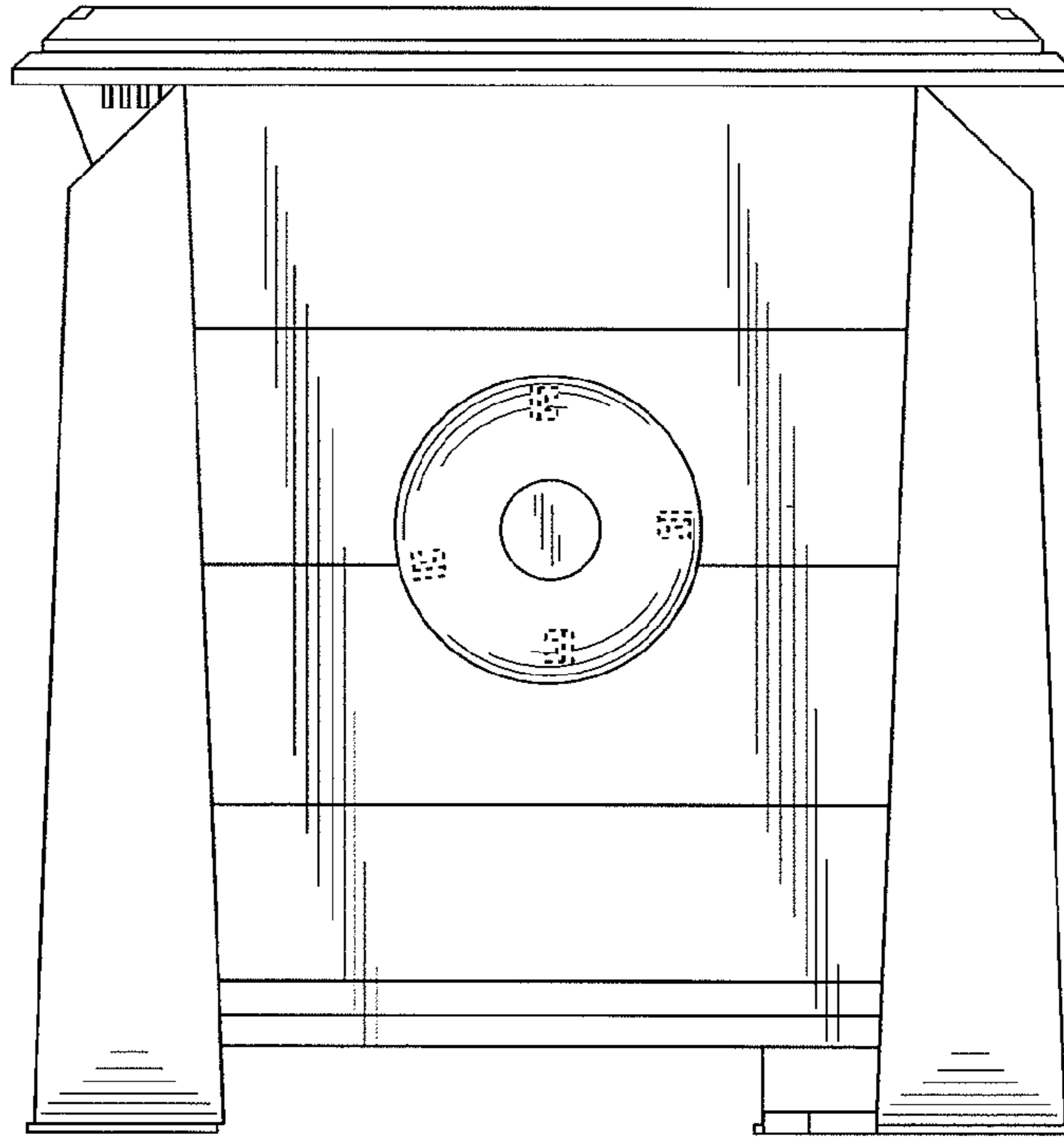

FIG. 6

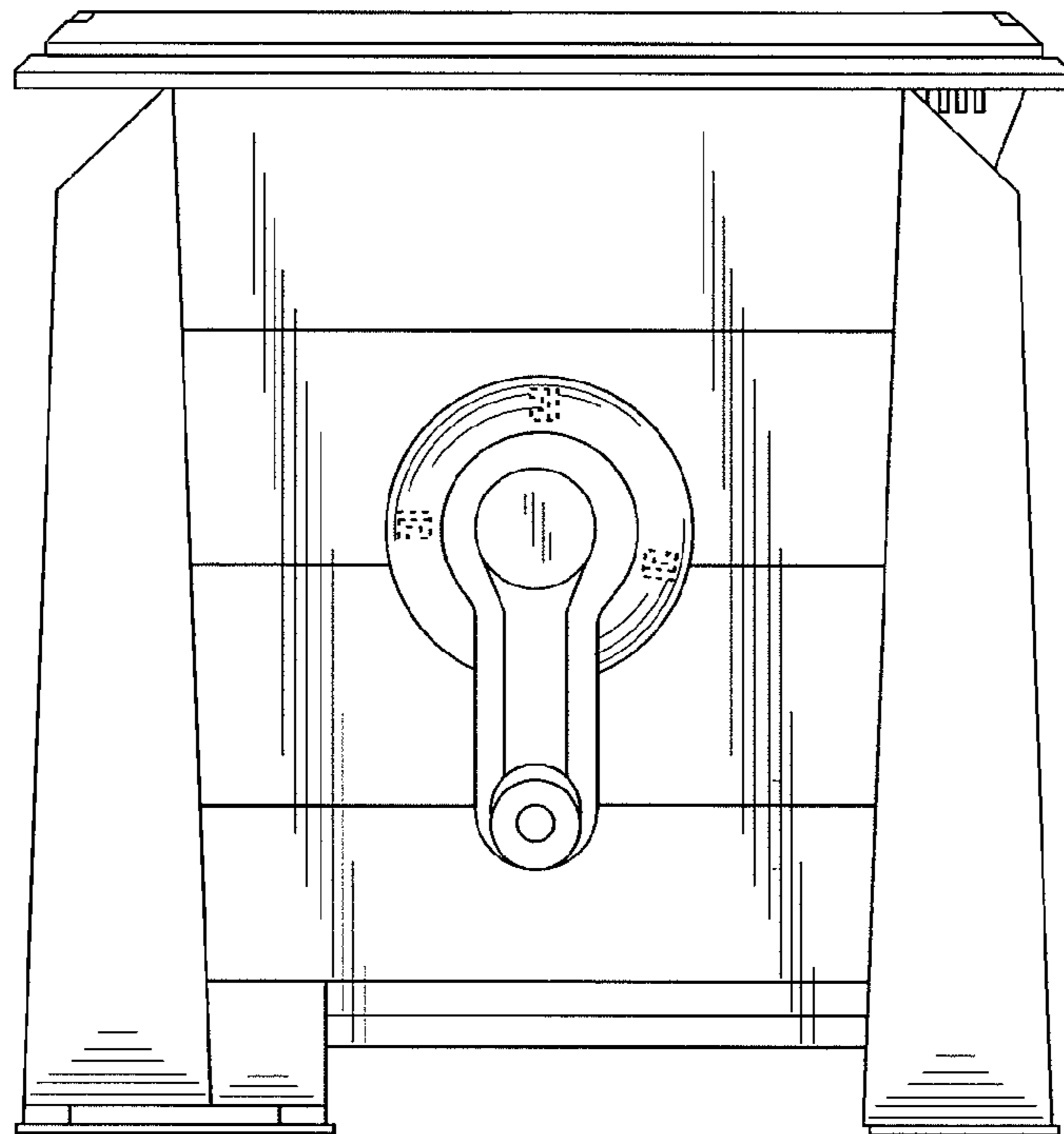

FIG. 7