



US00D681928S

(12) **United States Design Patent**  
**Gavrieli et al.**

(10) **Patent No.:** **US D681,928 S**

(45) **Date of Patent:** **\*\* May 14, 2013**

(54) **SHOE**

(71) Applicant: **Gavrieli Brands LLC**, Beverly Hills, CA (US)

(72) Inventors: **Kfir Gavrieli**, Los Angeles, CA (US);  
**Dikla Gavrieli**, Los Angeles, CA (US)

(73) Assignee: **Gavrieli Brands LLC**, Beverly Hills, CA (US)

(\*\*) Term: **14 Years**

(21) Appl. No.: **29/437,420**

(22) Filed: **Nov. 15, 2012**

**Related U.S. Application Data**

(63) Continuation of application No. 13/207,397, filed on Aug. 10, 2011.

(51) **LOC (9) Cl.** ..... **02-04**

(52) **U.S. Cl.**  
USPC ..... **D2/939**; D2/925

(58) **Field of Classification Search** ..... D2/896,  
D2/900, 919-921, 925-942, 946, 949, 950,  
D2/969, 971; 36/1, 83, 8.1-8.3, 9 R, 45-58,  
36/104, 108, 76 R  
See application file for complete search history.

(56) **References Cited**

**U.S. PATENT DOCUMENTS**

1,525,848	A	*	2/1925	Bonaventure	.....	36/8.3
D133,819	S	*	9/1942	Harris	.....	D2/939
D149,685	S	*	5/1948	Sandler	.....	D2/935
D150,729	S	*	8/1948	Sandler	.....	D2/927
D166,090	S	*	3/1952	Maling	.....	D2/897
D200,897	S	*	4/1965	Mitchell	.....	D2/919

D247,396	S	*	3/1978	Schlerth	.....	D2/939
D295,692	S	*	5/1988	Zuidema et al.	.....	D2/950
D339,669	S	*	9/1993	Miller	.....	D2/919
D457,292	S	*	5/2002	Sessa	.....	D2/949
D500,191	S	*	12/2004	Belley et al.	.....	D2/969
D527,513	S	*	9/2006	Della Valle	.....	D2/919
D534,341	S	*	1/2007	Choi	.....	D2/971
D593,295	S	*	6/2009	Belley et al.	.....	D2/969
D593,297	S	*	6/2009	Belley et al.	.....	D2/969
D593,307	S	*	6/2009	Belley et al.	.....	D2/969
D599,093	S	*	9/2009	Issler	.....	D2/971

\* cited by examiner

*Primary Examiner* — Dominic Simone

(74) *Attorney, Agent, or Firm* — Morgan, Lewis & Bockius LLP

(57) **CLAIM**

An ornamental design for a shoe, as shown and described.

**DESCRIPTION**

FIG. 1 is a perspective view of an embodiment of our new design of a shoe;  
FIG. 2 is a first side view of the design of FIG. 1;  
FIG. 3 is a second side view of the design of FIG. 1;  
FIG. 4 is a top view of the design of FIG. 1;  
FIG. 5 is a bottom view of the design of FIG. 1;  
FIG. 6 is a front view of the design of FIG. 1;  
FIG. 7 is a back view of the design of FIG. 1; and,  
FIG. 8 is another perspective view of the design of FIG. 1, the perspective view illustrating this embodiment when it is placed in a folded configuration.

The broken lines immediately adjacent to the claimed surfaces represent boundaries of the claimed design. Other broken lines depict unclaimed portions. The broken lines and unshaded surfaces bounded by broken lines form no part of the claimed design.

**1 Claim, 7 Drawing Sheets**

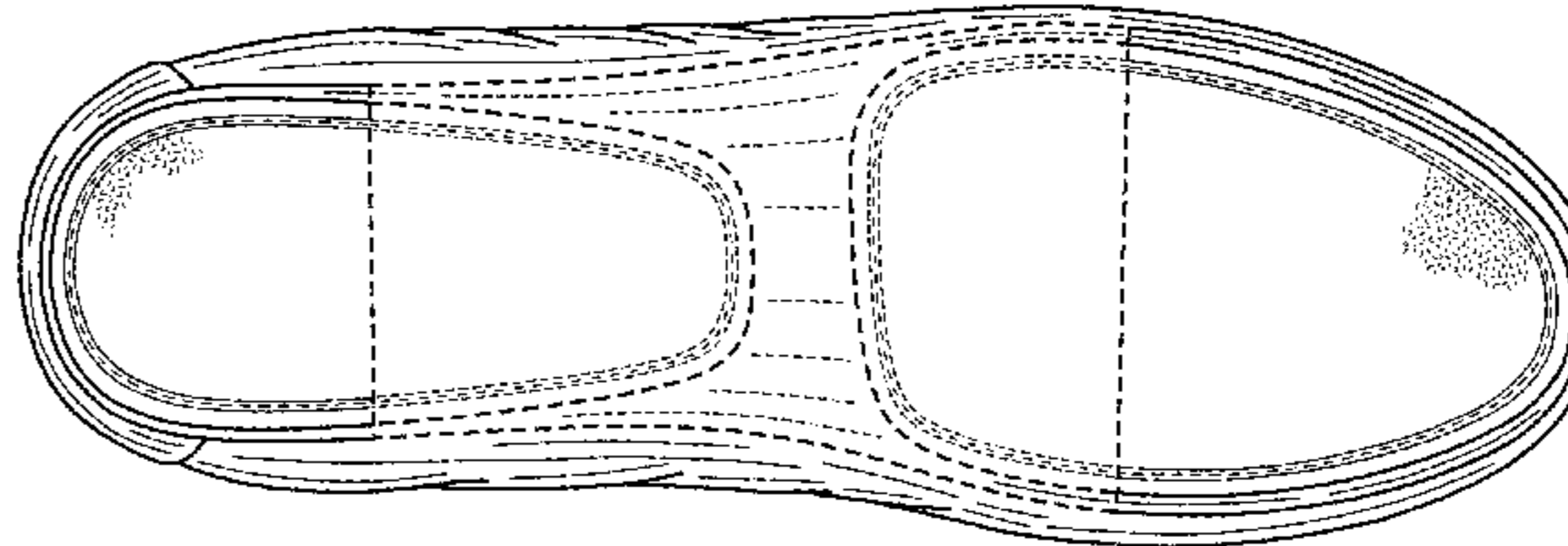
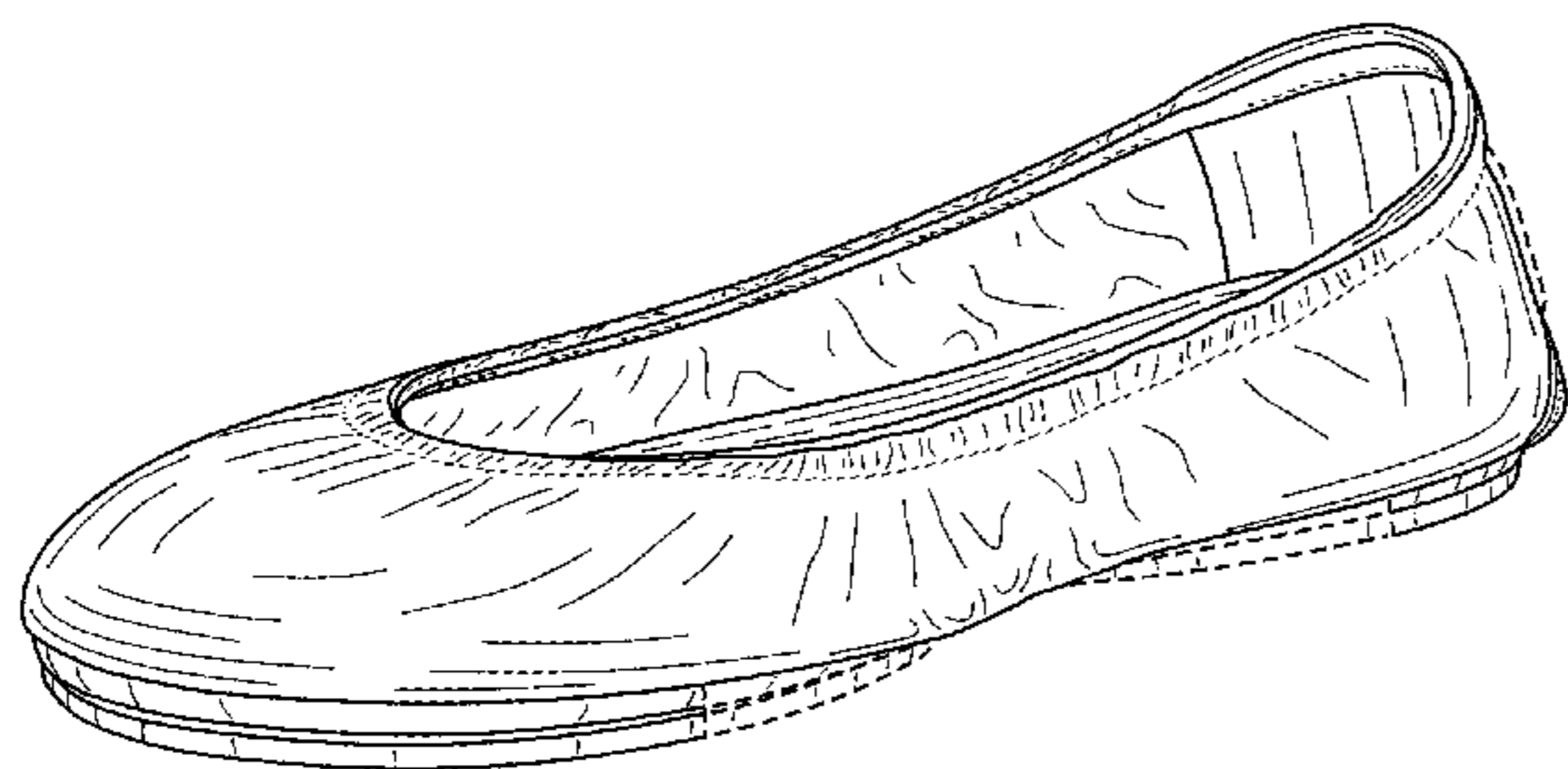

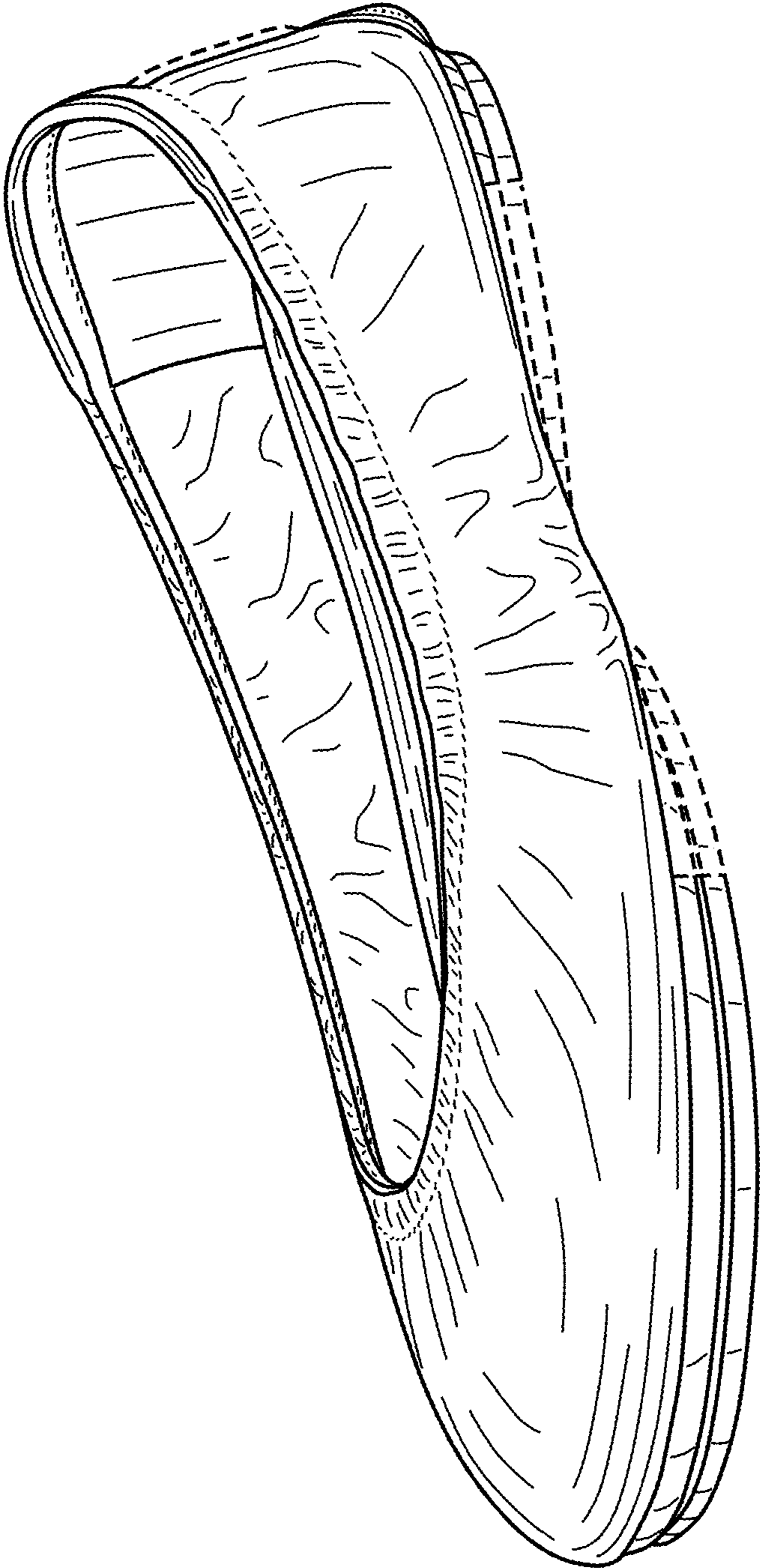

FIG. 1

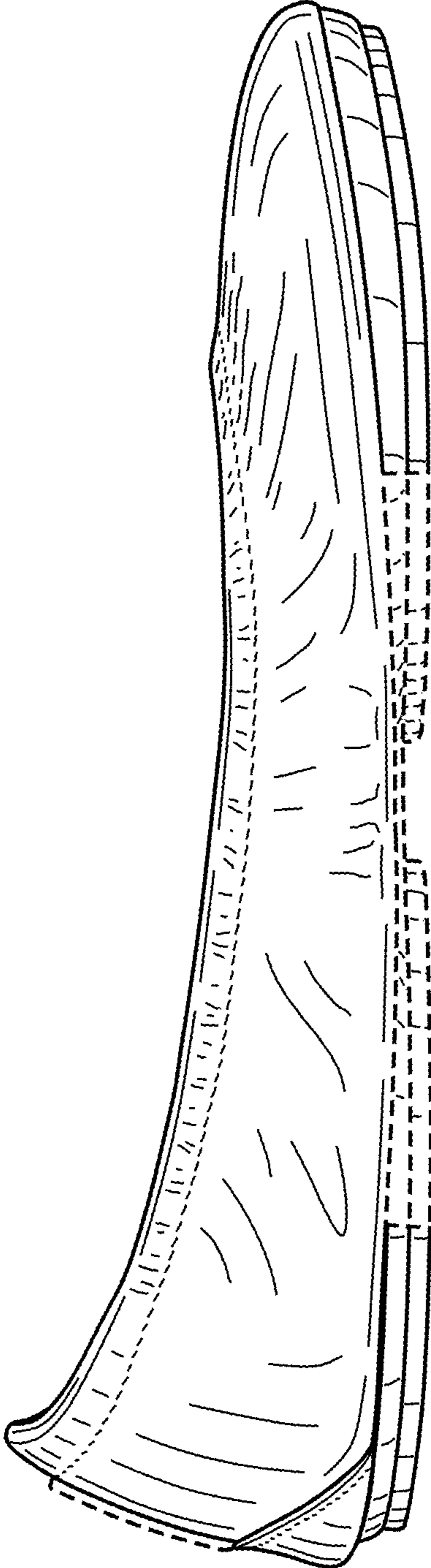

FIG. 2

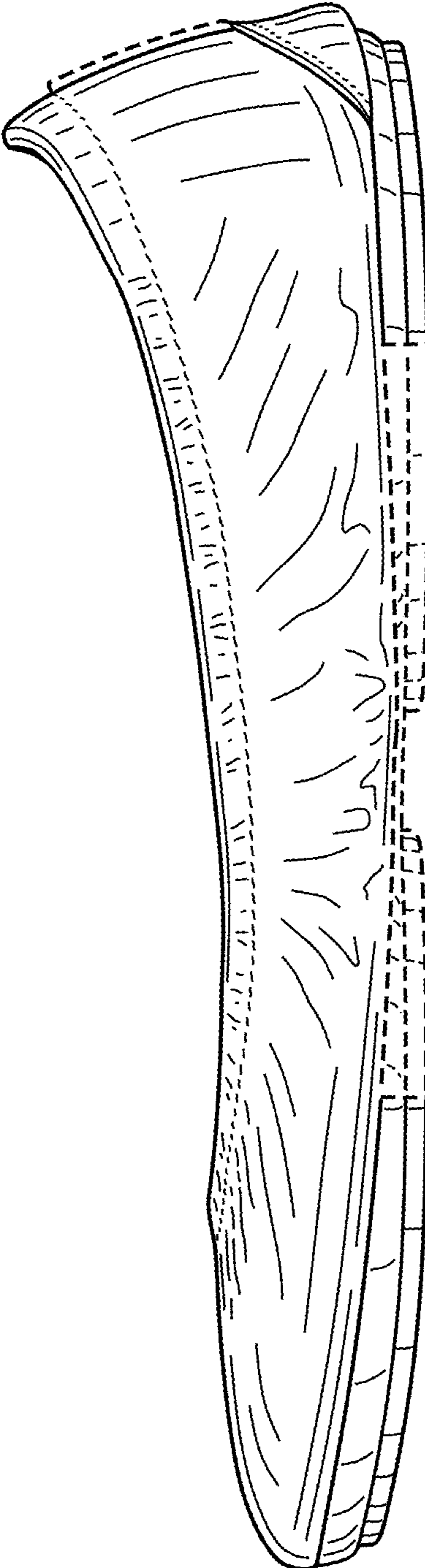

FIG. 3

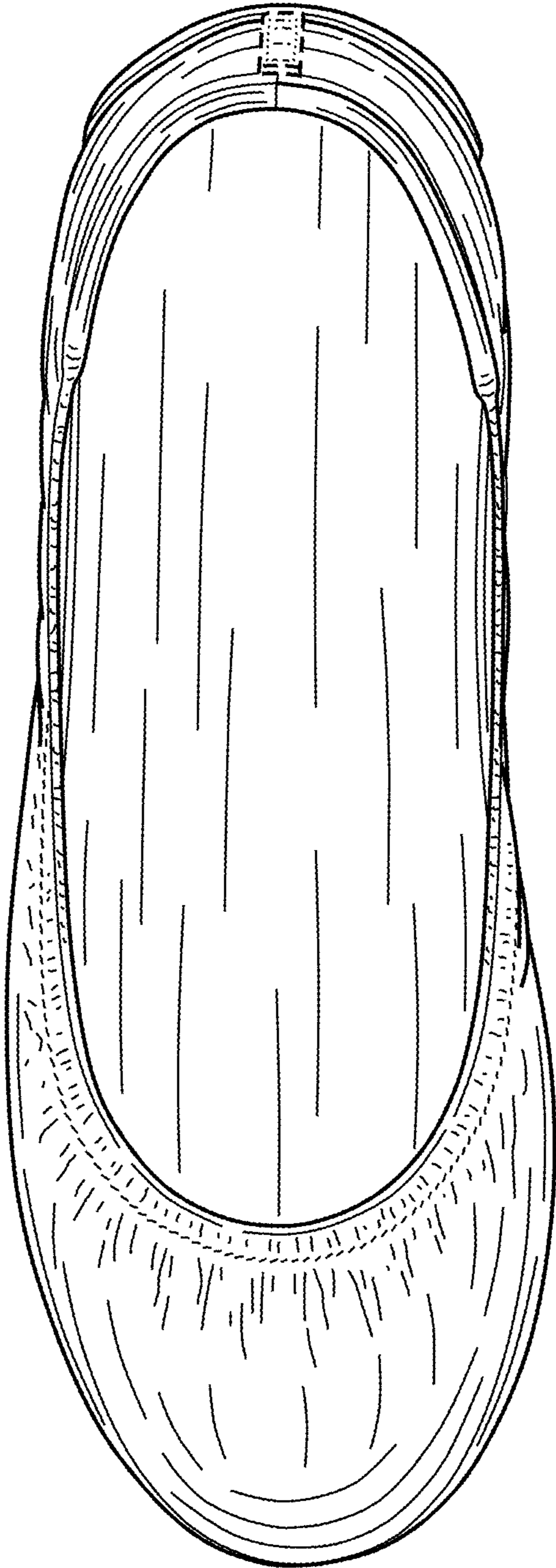

FIG. 4

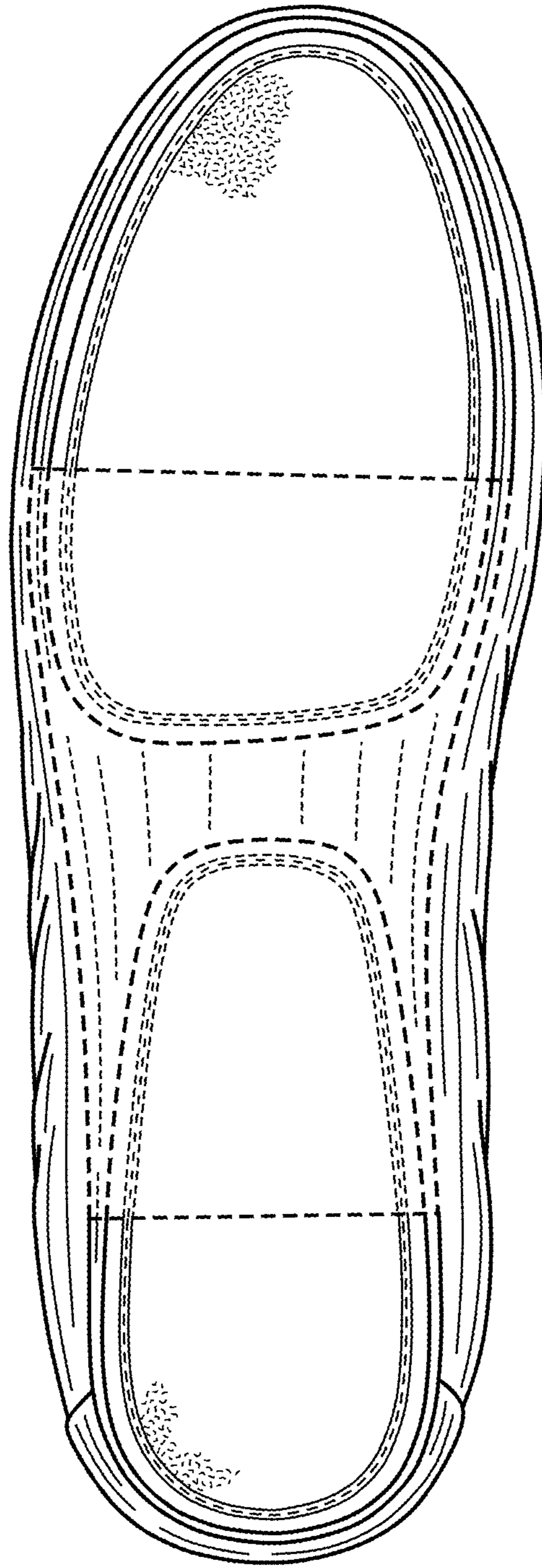

FIG. 5

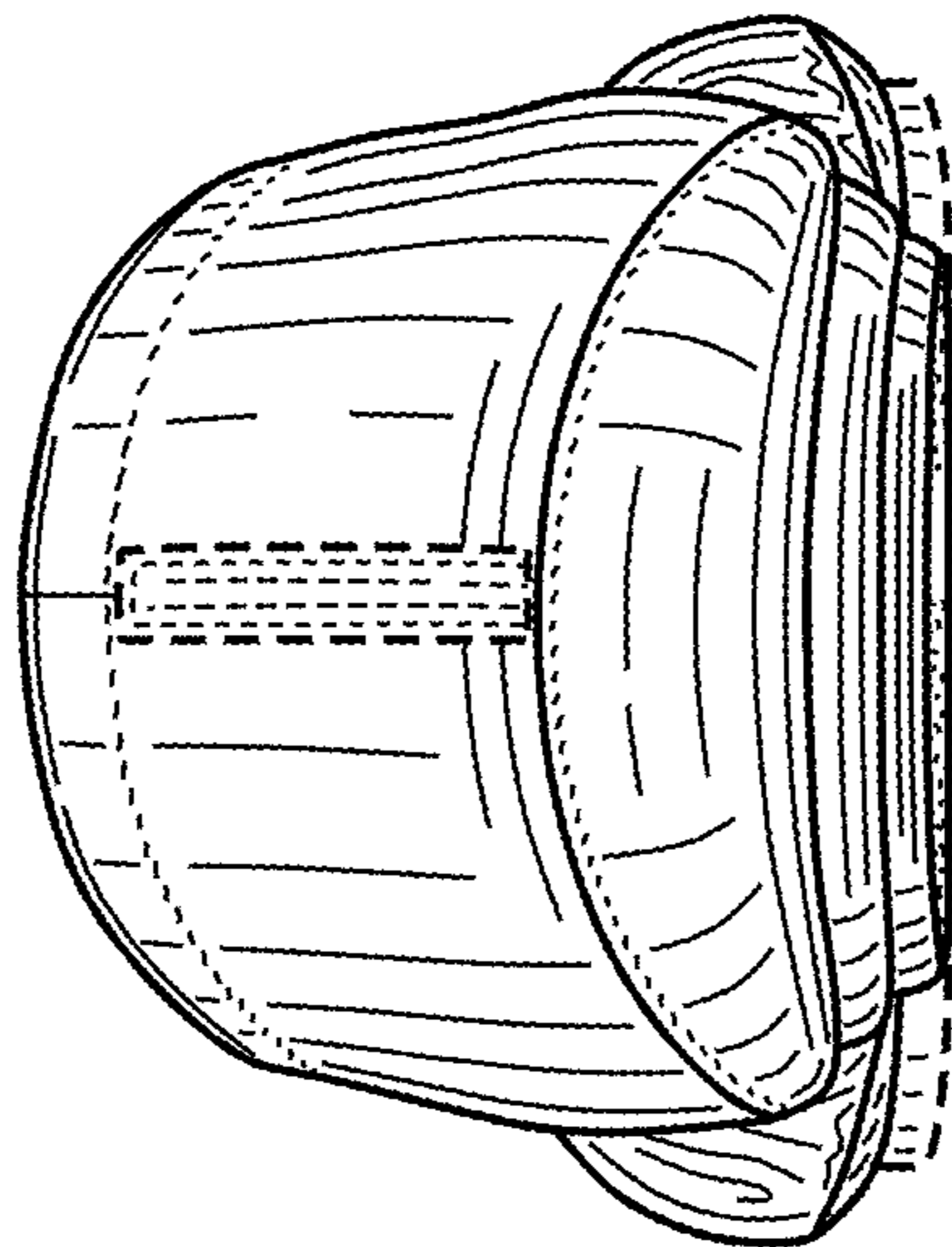

FIG. 7

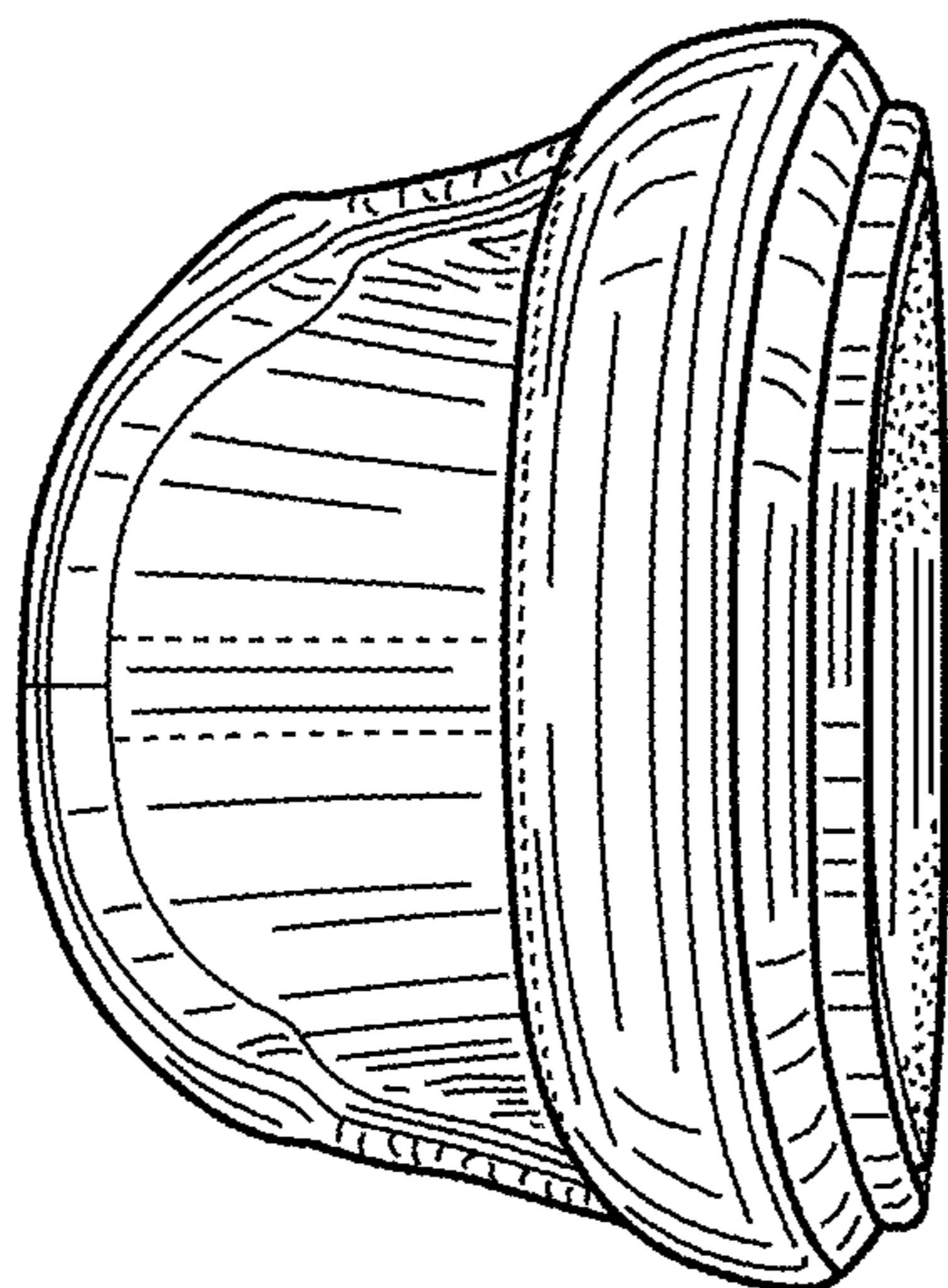

FIG. 6

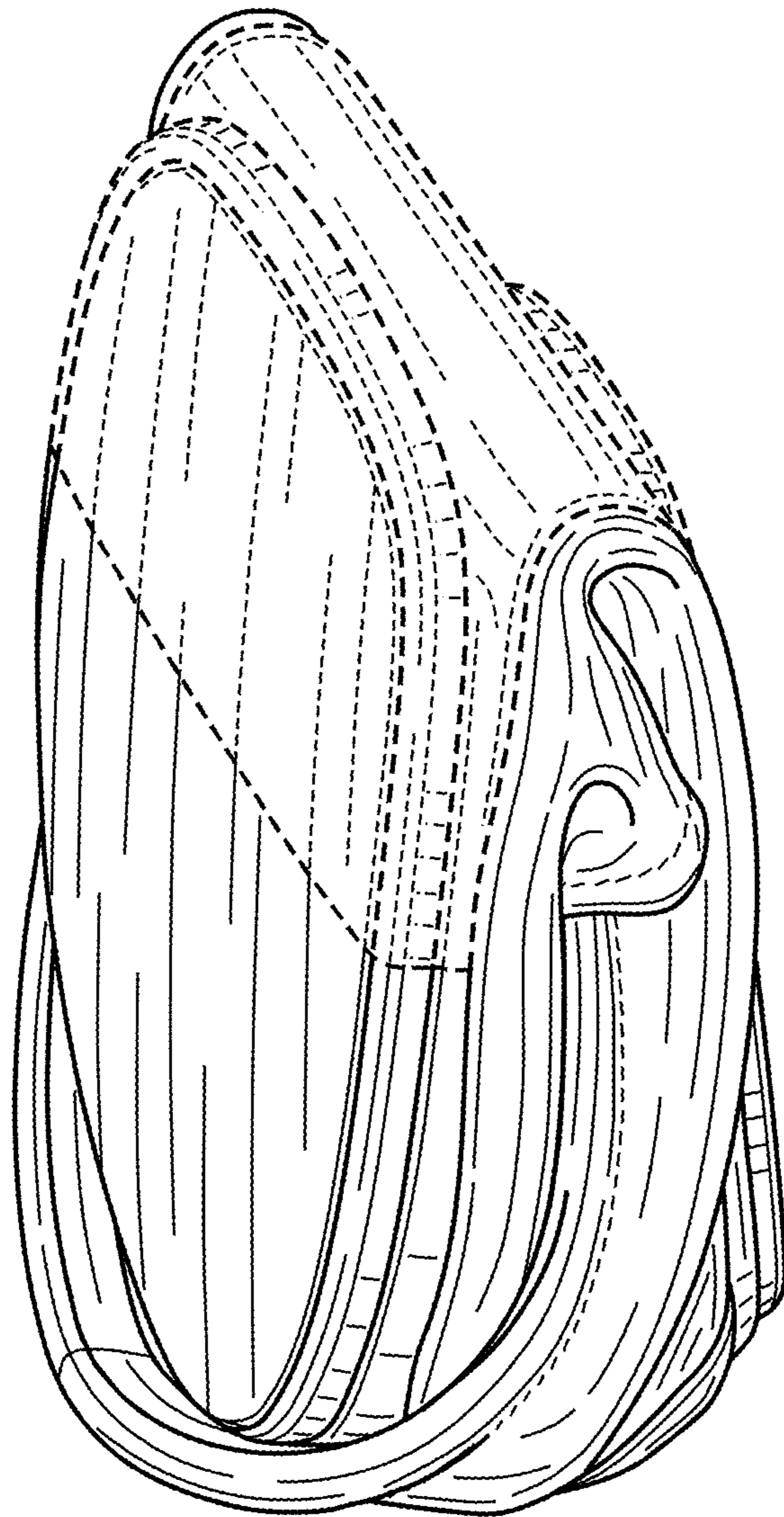

FIG. 8