



US00D681915S

(12) **United States Design Patent**
Walrich et al.

(10) **Patent No.:** **US D681,915 S**
(45) **Date of Patent:** **** May 14, 2013**

(54) **SCRUB TOP**

DESCRIPTION

- (75) Inventors: **Jennifer A. Walrich**, Wildwood, IL (US); **Myrna G. Chang**, West Sacramento, CA (US)
- (73) Assignee: **Medline Industries, Inc.**, Mundelein, IL (US)
- (**) Term: **14 Years**
- (21) Appl. No.: **29/413,019**
- (22) Filed: **Feb. 9, 2012**
- (51) **LOC (9) Cl.** **02-02**
- (52) **U.S. Cl.**
USPC **D2/739**
- (58) **Field of Classification Search** D2/720,
D2/728, 739, 840, 860; 2/69, 93, 106, 114,
2/115
See application file for complete search history.

FIG. 1 is a front perspective view of a first embodiment of a scrub top, showing my new design illustrated in an outside-out configuration, with the outermost short sleeves in a pulled down position;
 FIG. 2 is a second front perspective view thereof, with the right outermost short sleeve in a pulled up position;
 FIG. 3 is a rear perspective view thereof, with the outermost short sleeves in a pulled down position;
 FIG. 4 is a second rear perspective view thereof, with the right outermost short sleeve in a pulled up position;
 FIG. 5 is a front elevation view thereof, with the outermost short sleeves in a pulled down position;
 FIG. 6 is a rear elevation view thereof;
 FIG. 7 is a front perspective view of my new design illustrated in an inside-out configuration with the outermost sleeves in a pulled down position;
 FIG. 8 is a second front perspective view thereof, with the right outermost short sleeve in a pulled up position;
 FIG. 9 is a rear perspective view thereof, with the outermost short sleeves in a pulled down position;
 FIG. 10 is a second rear perspective view thereof, with the right outermost short sleeve in a pulled up position;
 FIG. 11 is a front elevation view thereof, with the outermost short sleeves in a pulled down position;
 FIG. 12 is a rear elevation view thereof;
 FIG. 13 is a front perspective view of a second embodiment of a scrub top, showing my new design illustrated in an outside-out configuration with the outermost short sleeves in a pulled down position;
 FIG. 14 is a second front perspective view thereof, with the right outermost short sleeve in a pulled up position;
 FIG. 15 is a rear perspective view thereof, with the outermost short sleeves in a pulled down position;
 FIG. 16 is a second rear perspective view thereof, with the right outermost short sleeve in a pulled up position;
 FIG. 17 is a front elevation view thereof, with the outermost short sleeves in a pulled down position;
 FIG. 18 is a rear elevation view thereof;
 FIG. 19 is a front perspective view of my new design illustrated in an inside-out configuration, with the outermost short sleeves in a pulled down position;

(56) **References Cited**

U.S. PATENT DOCUMENTS

5,561,860	A *	10/1996	Nguyen-Senderowicz	2/90
5,652,961	A *	8/1997	Knight-Yurt	2/114
7,650,650	B2 *	1/2010	Voege	2/269
D632,460	S *	2/2011	Kinder	D2/717
D640,858	S *	7/2011	Hall et al.	D2/717
D644,004	S *	8/2011	Nunn	D2/739
2004/0064869	A1 *	4/2004	Deadwyler	2/115
2005/0108803	A1 *	5/2005	Ballard	2/69
2010/0299798	A1 *	12/2010	Fayle et al.	2/69
2011/0247121	A1 *	10/2011	Cart	2/69

* cited by examiner

Primary Examiner — Ian Simmons

Assistant Examiner — Richelle Shelton

(74) *Attorney, Agent, or Firm* — McAndrews, Held & Malloy, Ltd.

(57) **CLAIM**

The ornamental design for a scrub top, as shown and described.

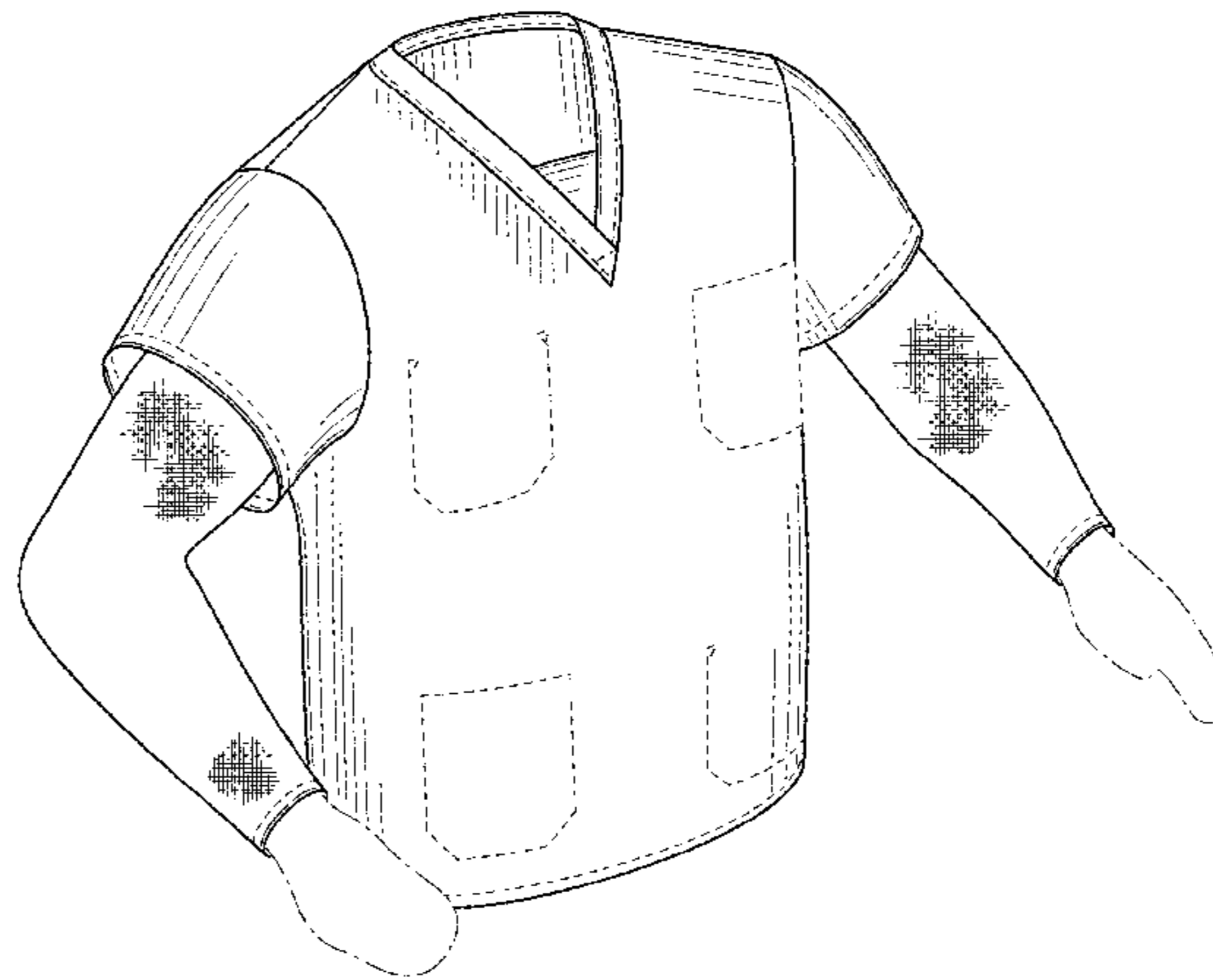
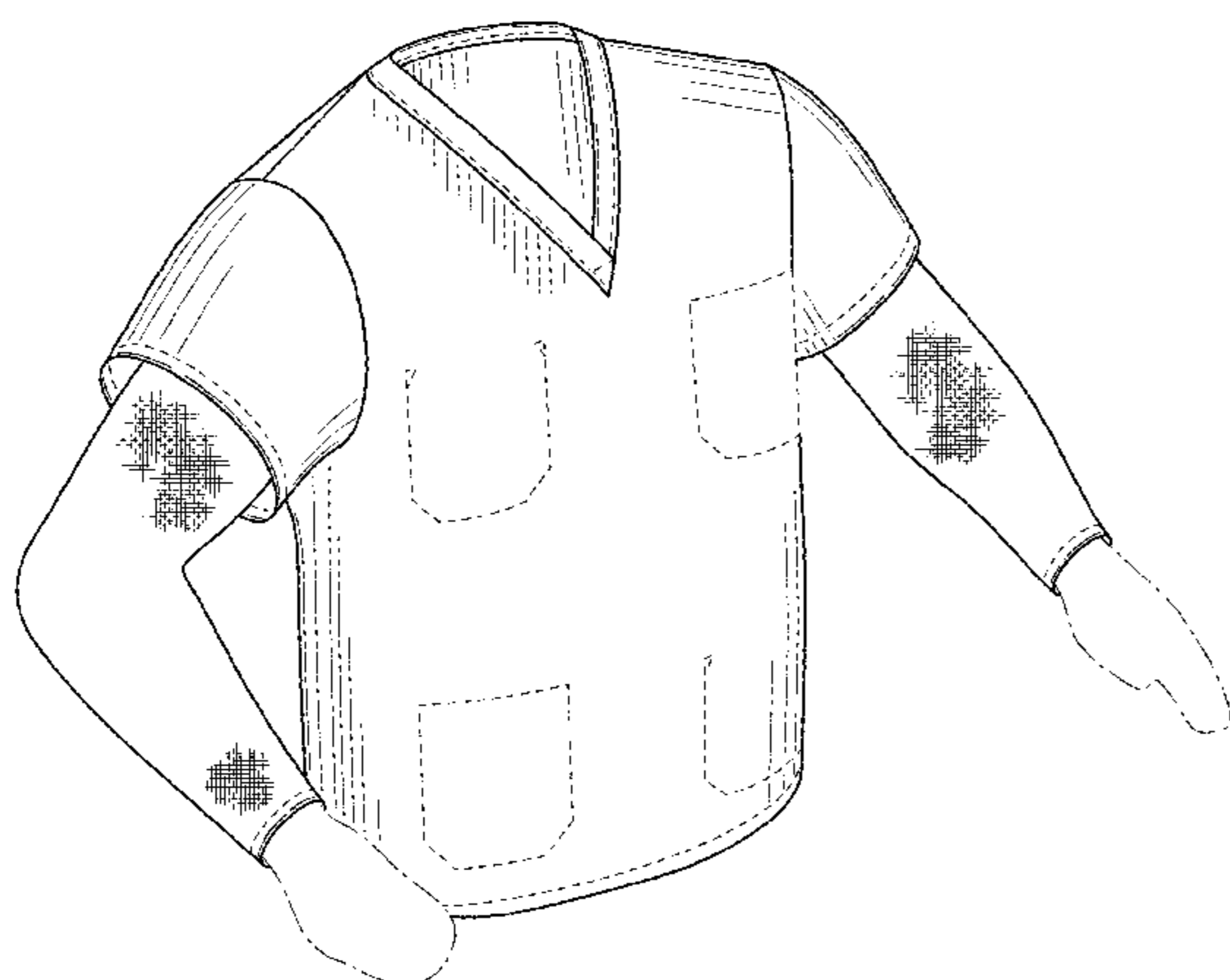

FIG. **20** is a second front perspective view thereof, with the right outermost short sleeve in a pulled back position;

FIG. **21** is a rear perspective view thereof, with the outermost short sleeves in a pulled down position;

FIG. **22** is a rear perspective view thereof, with the right outermost short sleeve in a pulled up position;

FIG. **23** is a front elevation view thereof, with the outermost short sleeves in a pulled down position; and,

FIG. **24** is a rear elevation view thereof.

The human hand and wrist shown in dot-dash lines illustrate the environment in which the design is used and form no part of the claimed design.

The stitching on the scrub-top is shown in broken lines and forms no part of the claimed design.

The cross-hatched pattern on the long sleeve portions of the scrub, although shown intermittently, is meant to represent an elastic fabric, and is understood to be distributed uniformly over the long sleeve portions of the scrub.

1 Claim, 12 Drawing Sheets

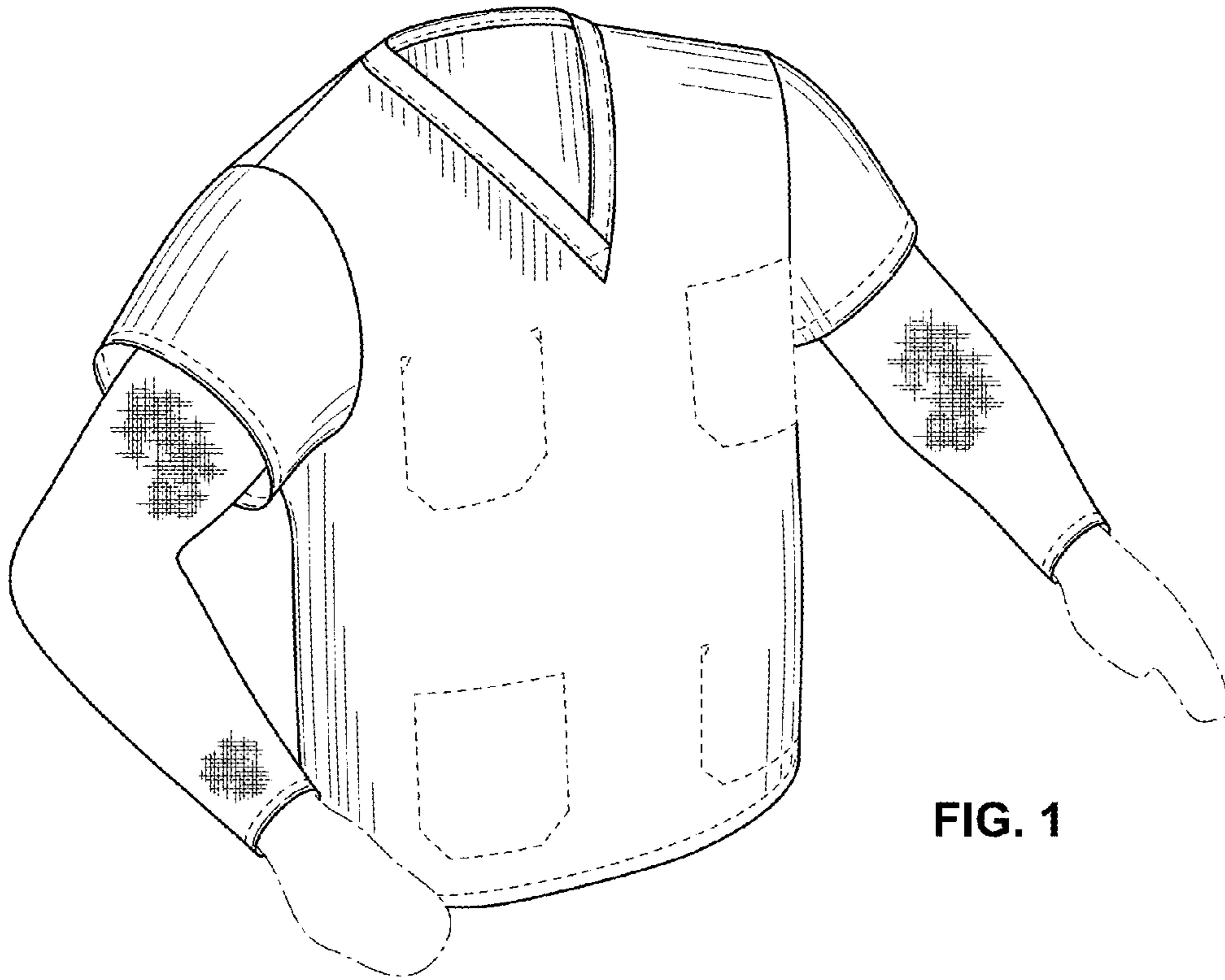

FIG. 1

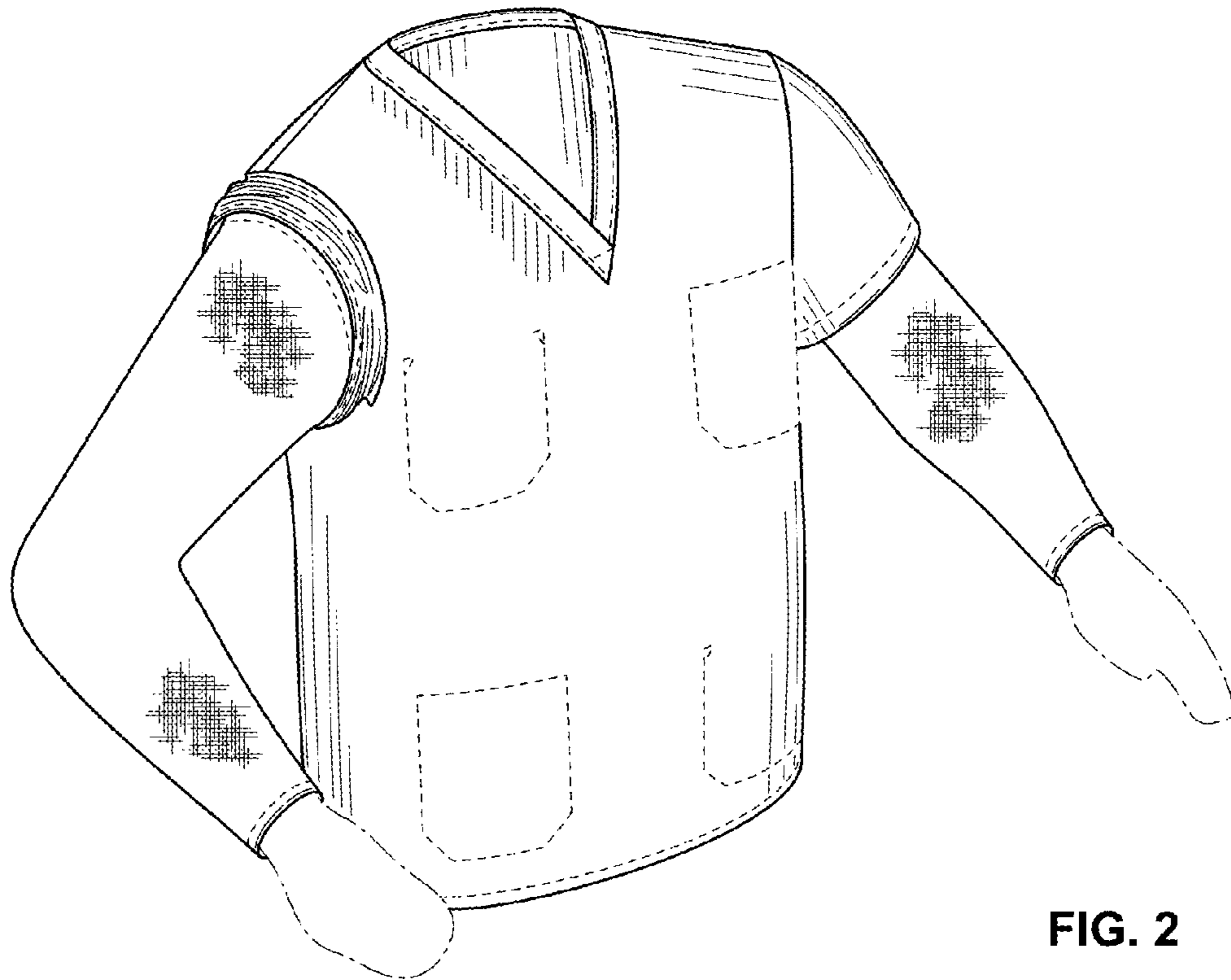

FIG. 2

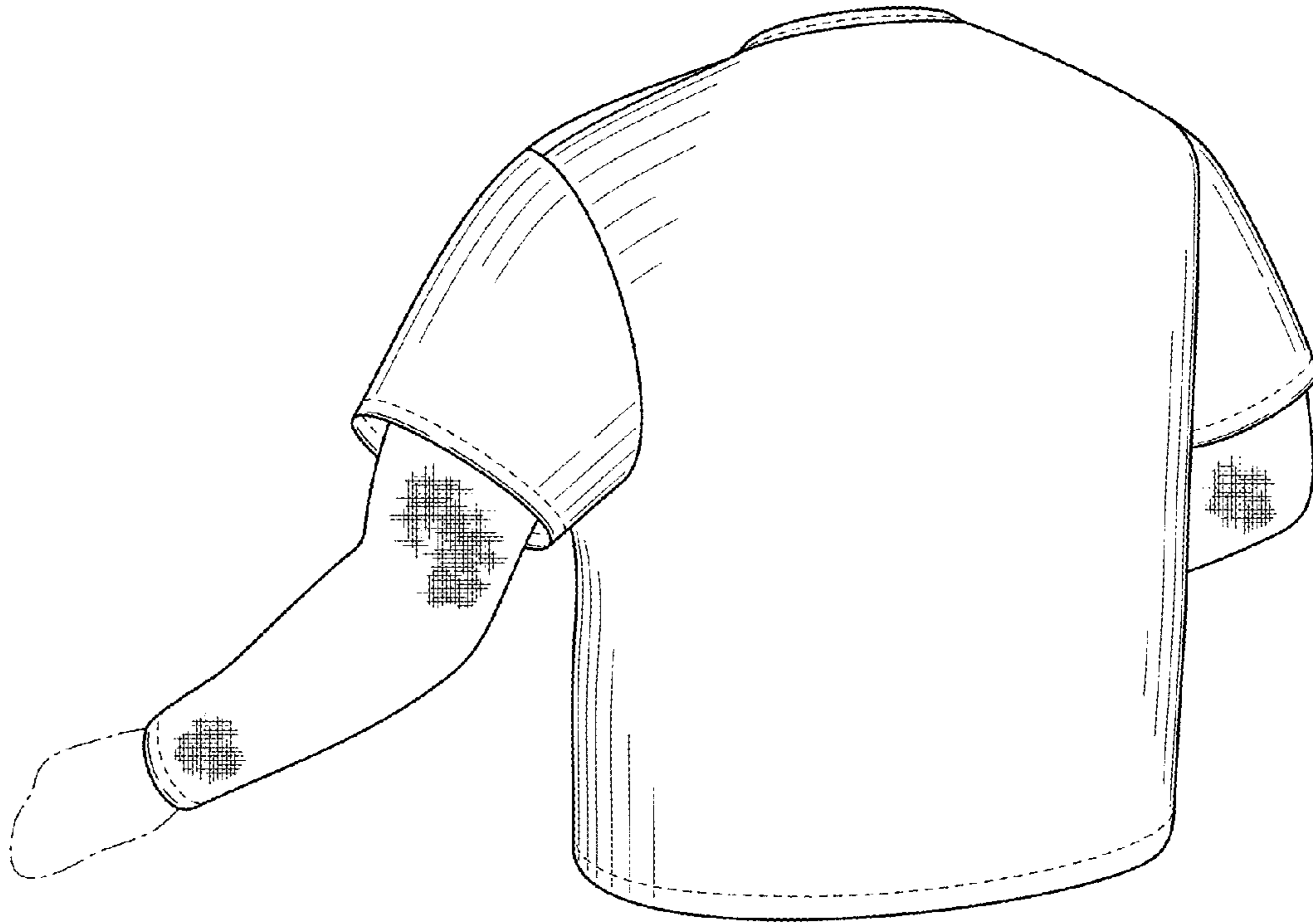

FIG. 3

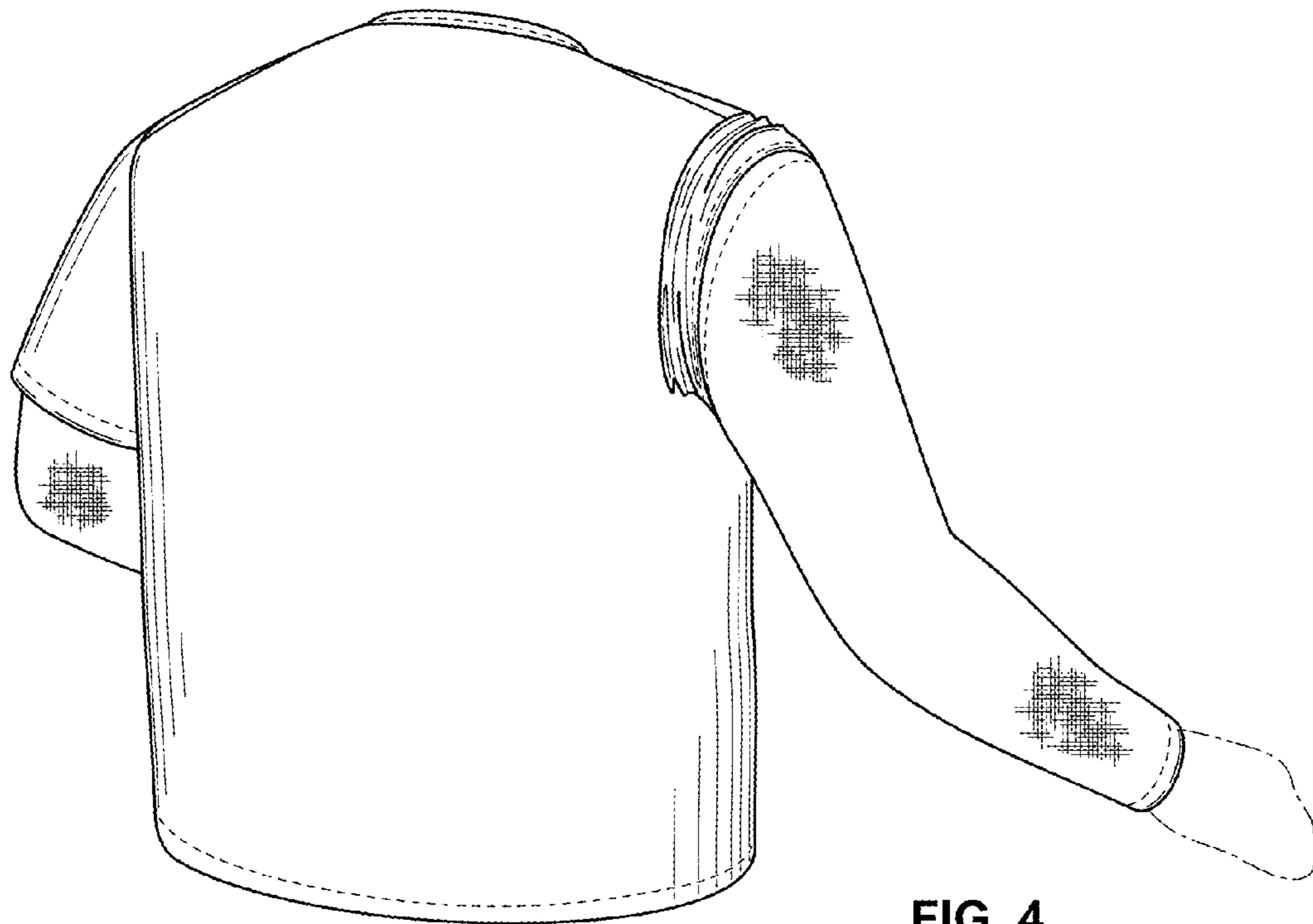

FIG. 4

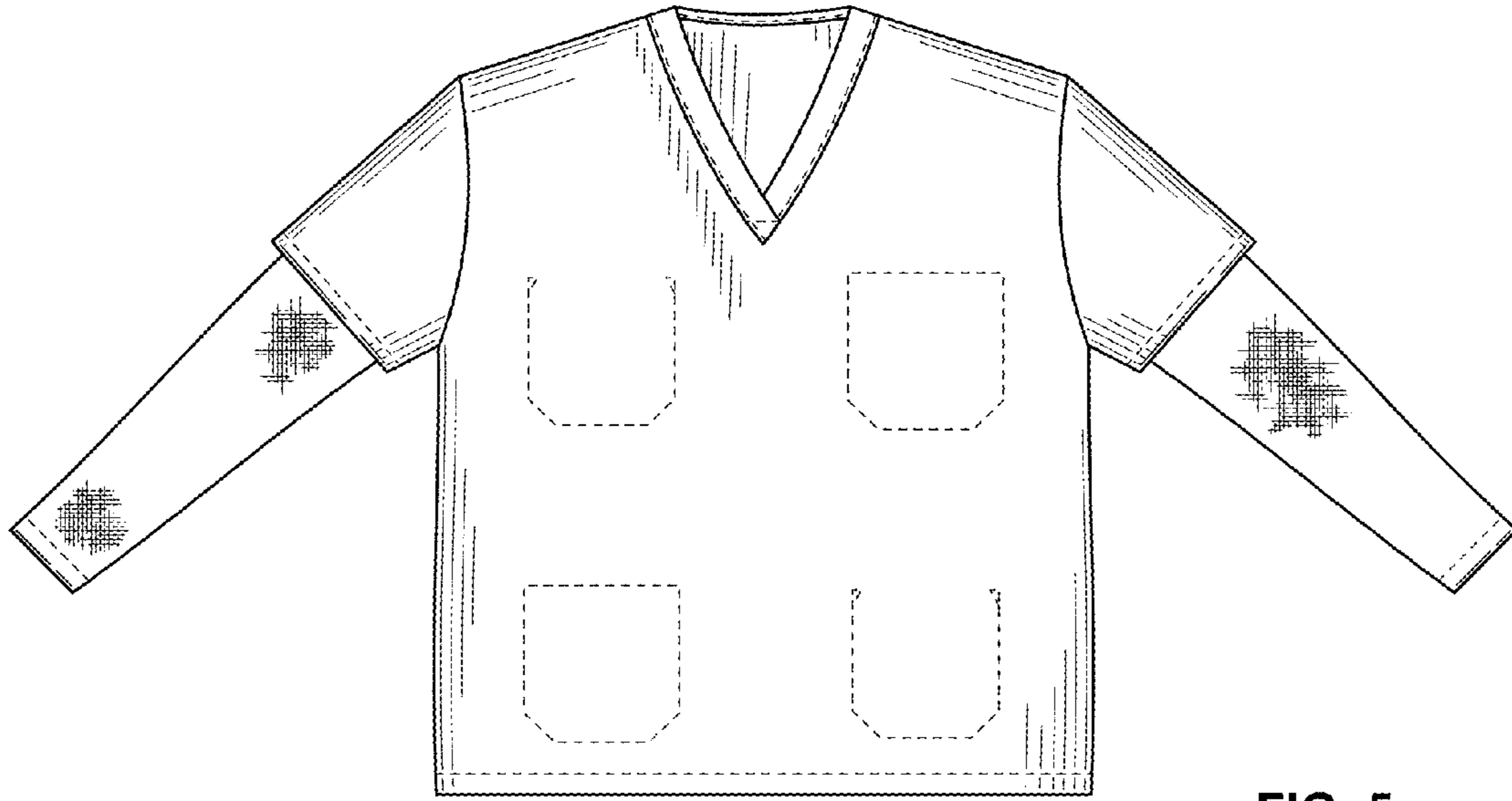

FIG. 5

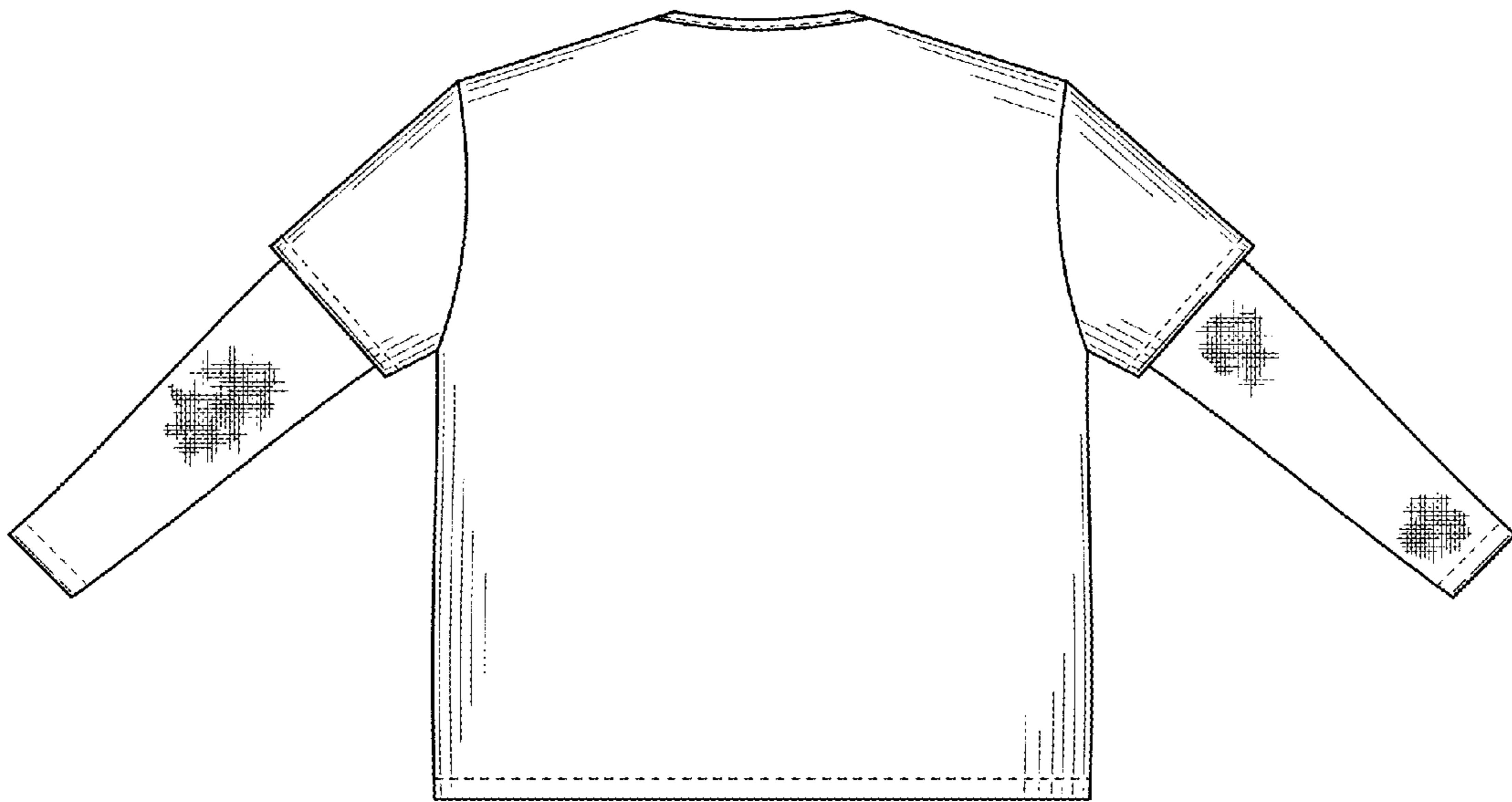

FIG. 6

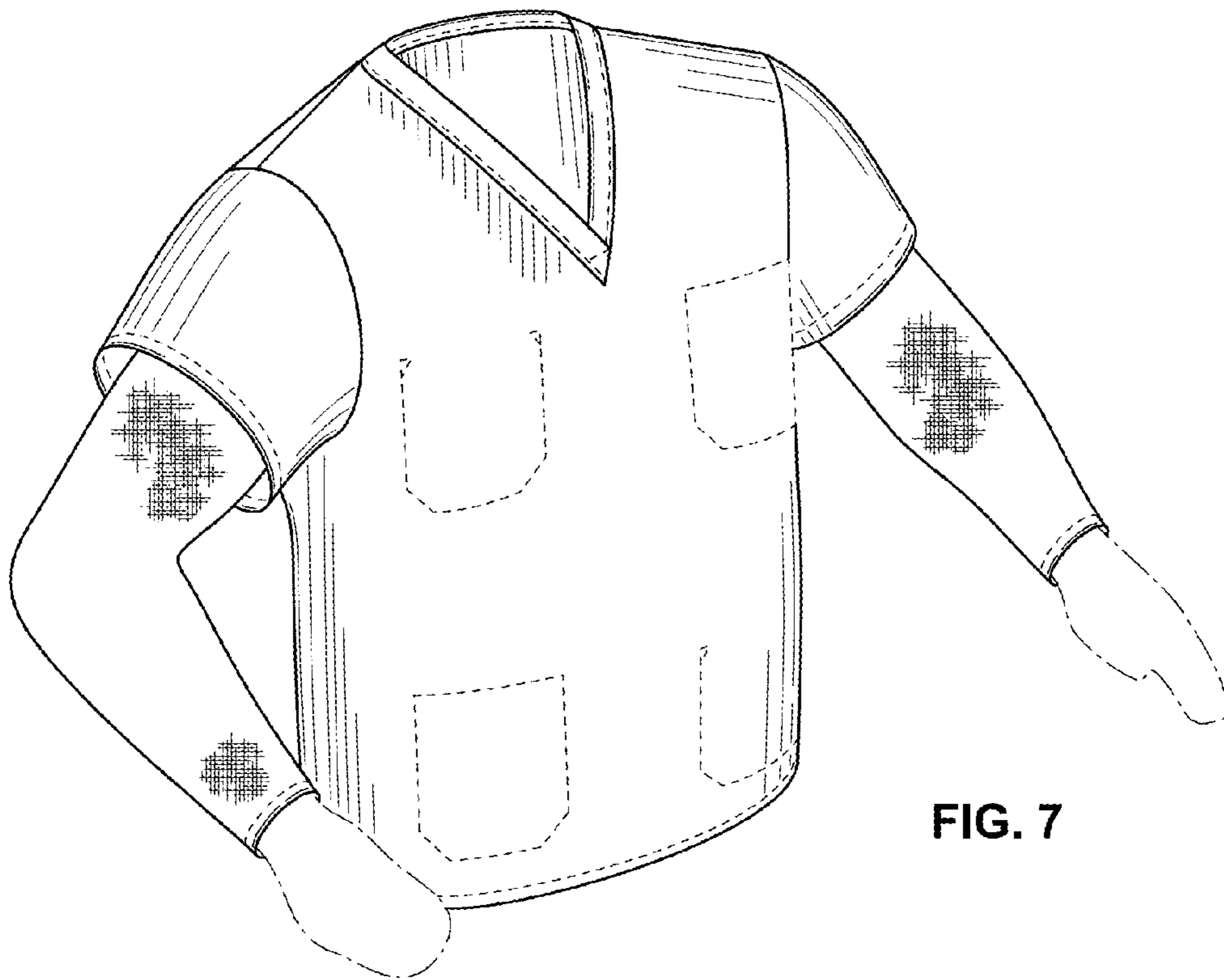

FIG. 7

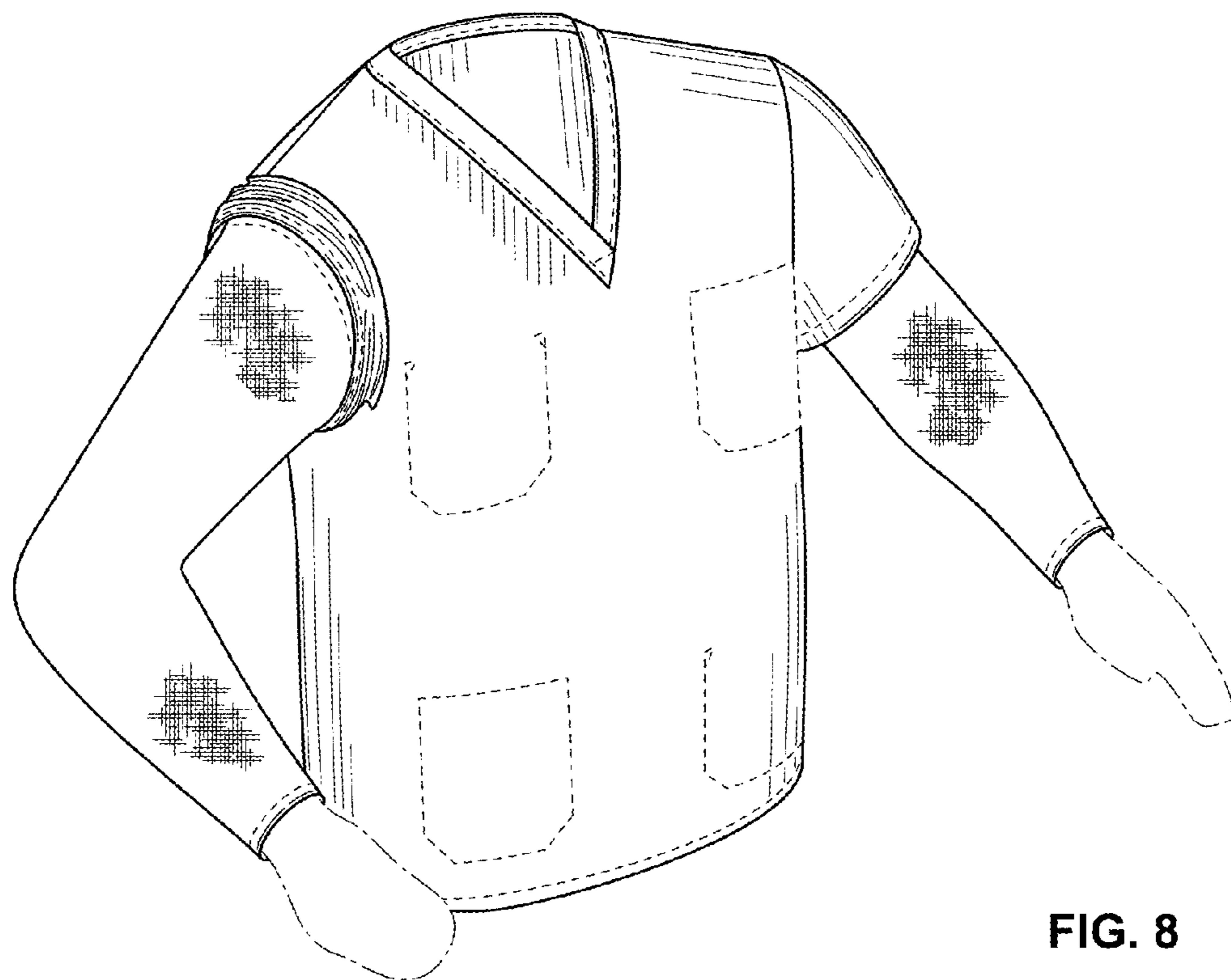

FIG. 8

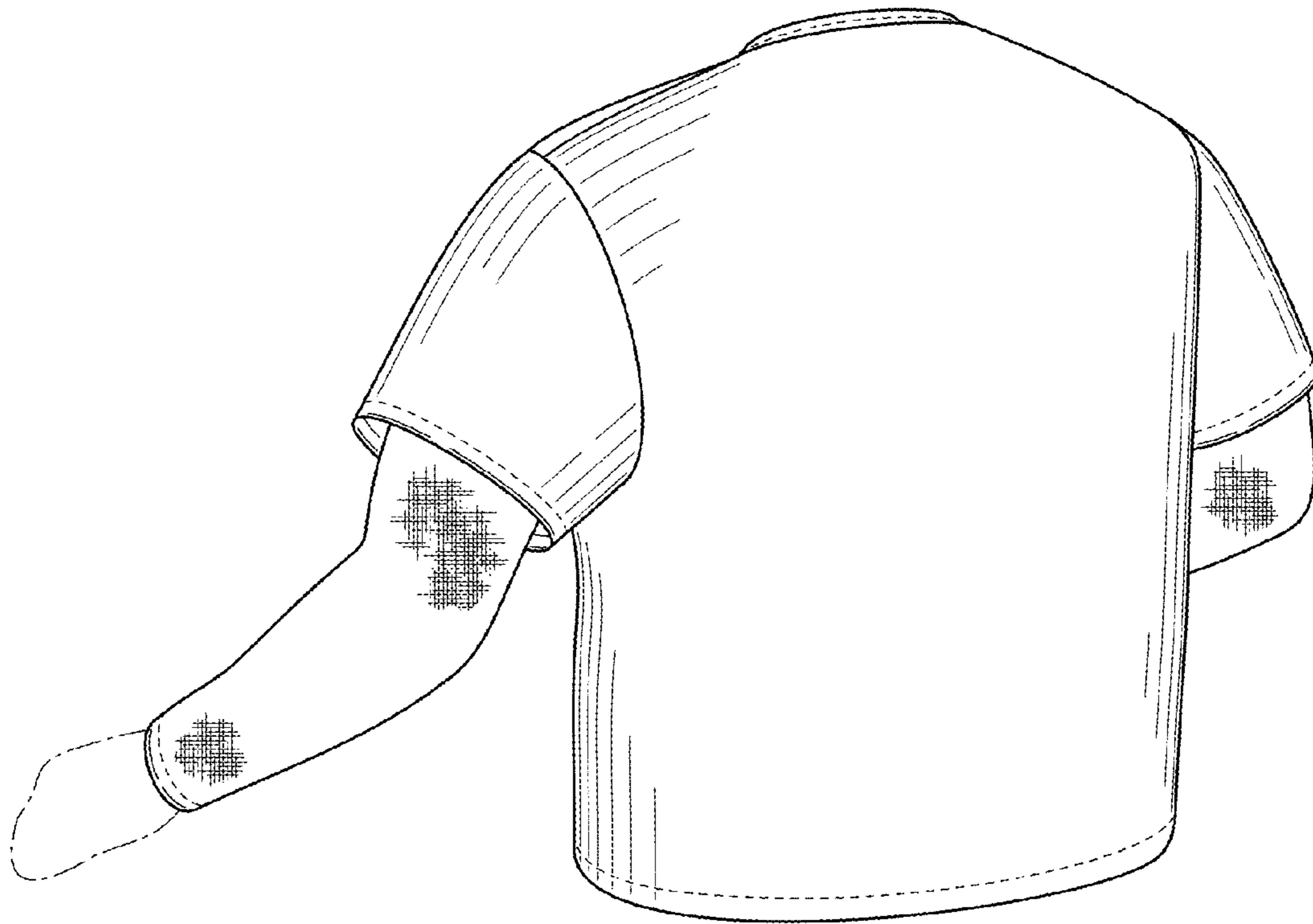

FIG. 9

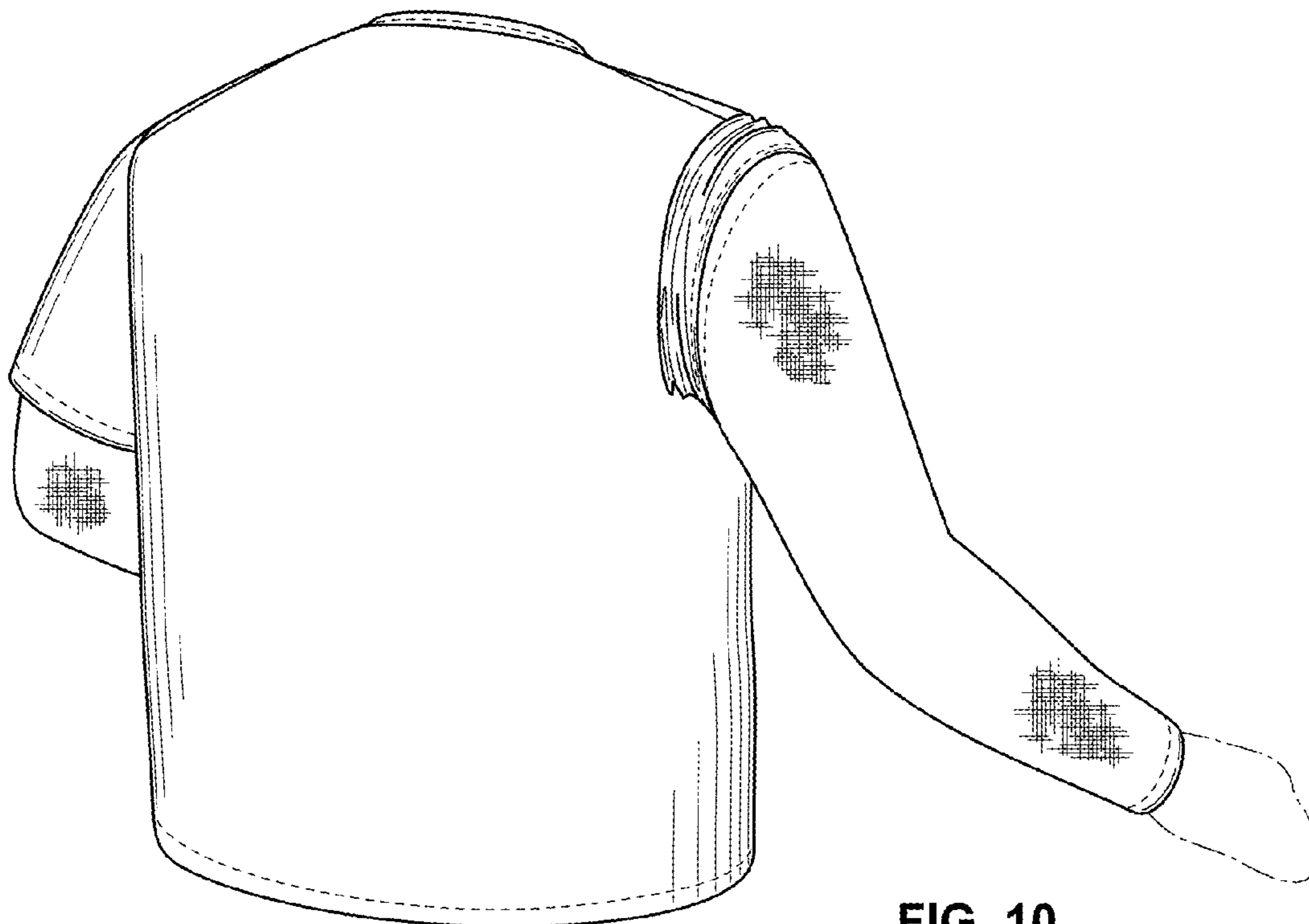

FIG. 10

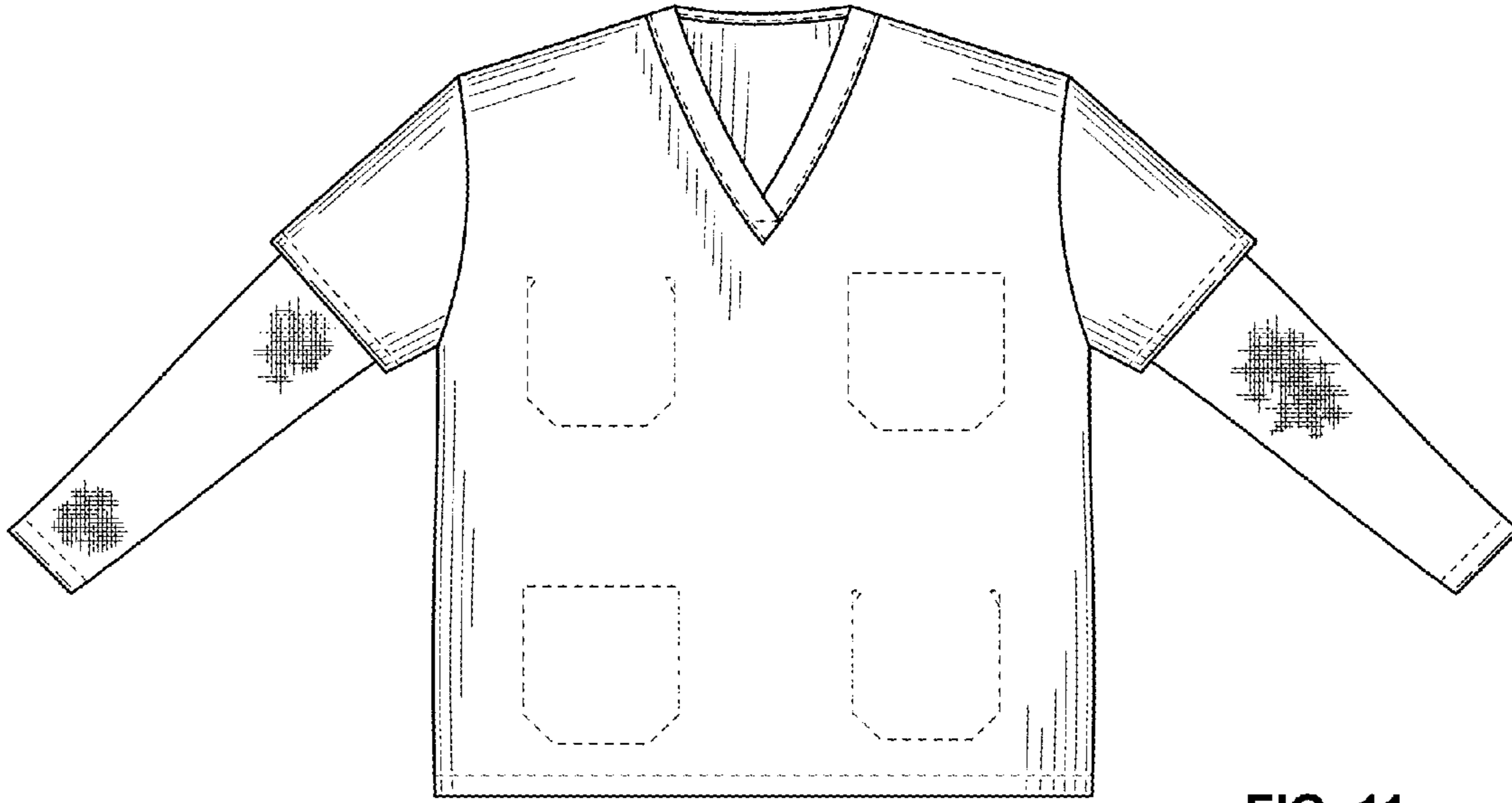

FIG. 11

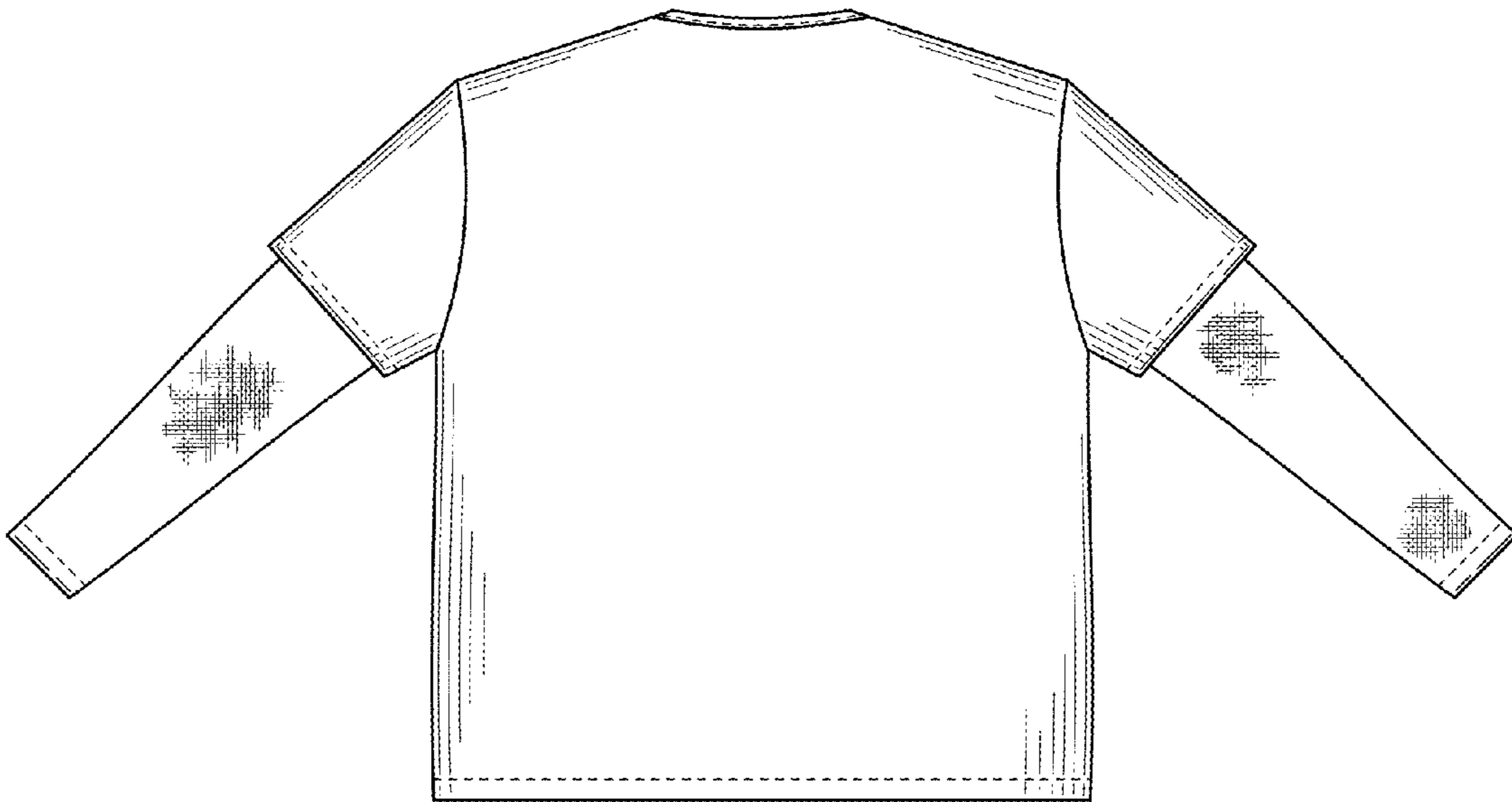

FIG. 12

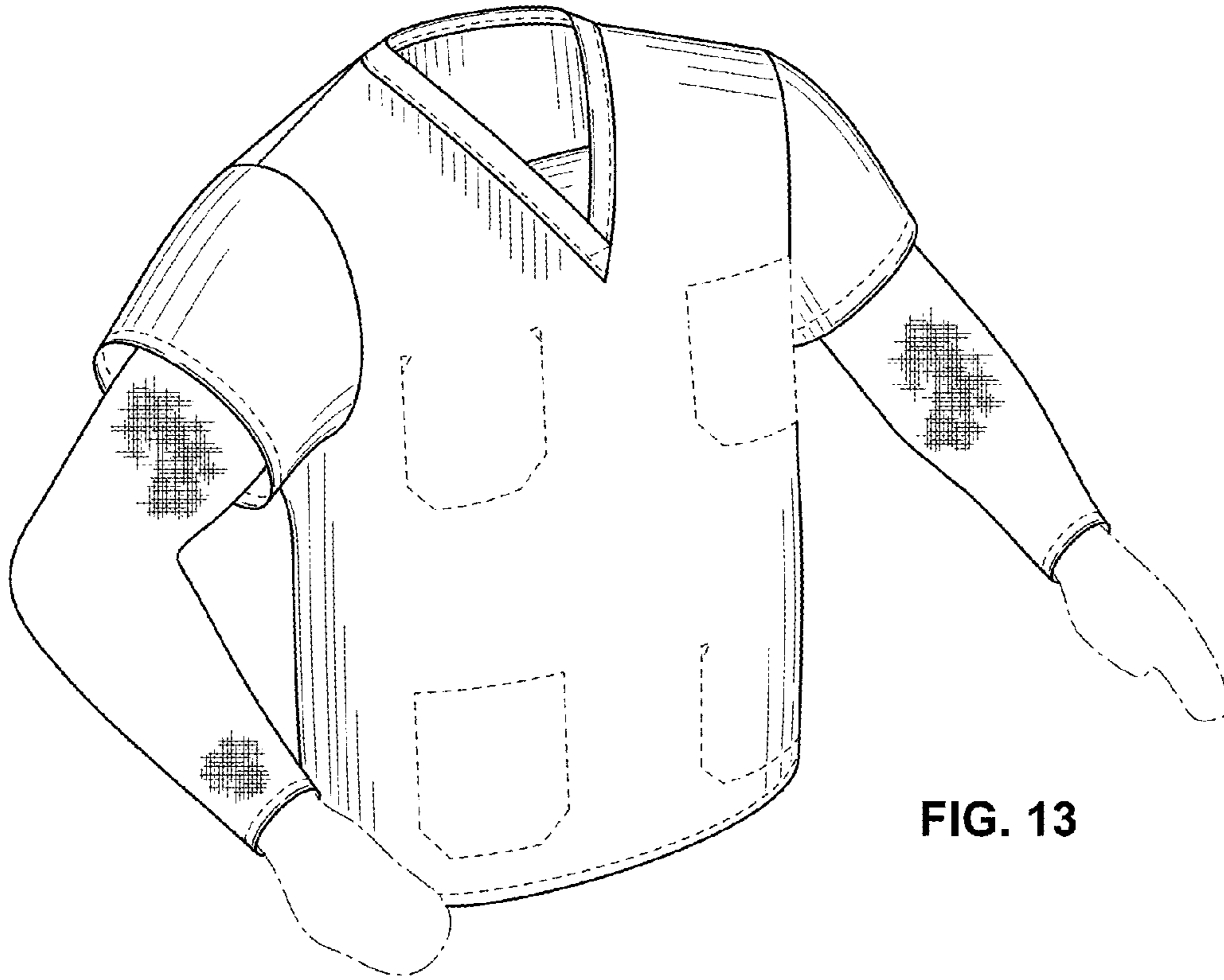

FIG. 13

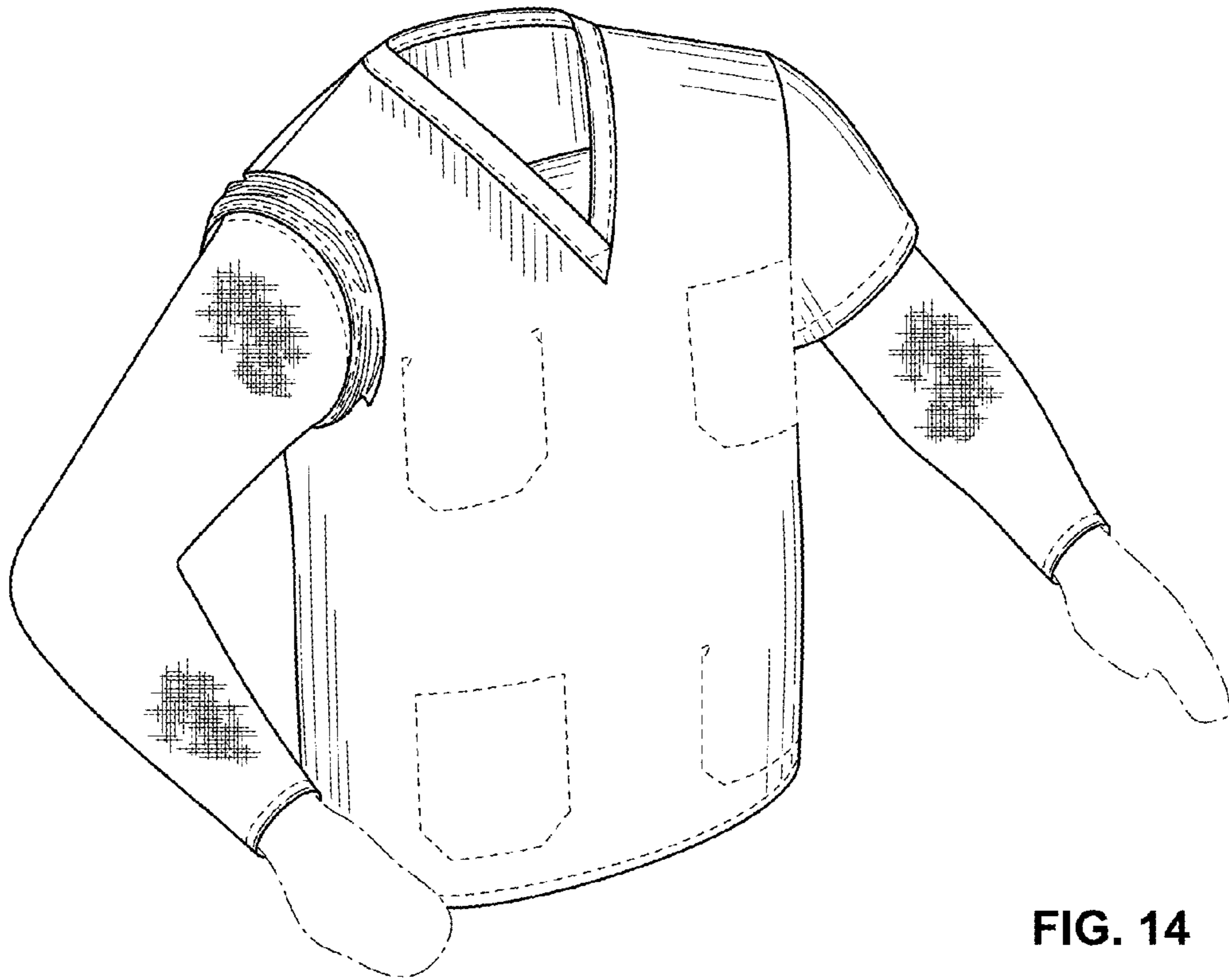

FIG. 14

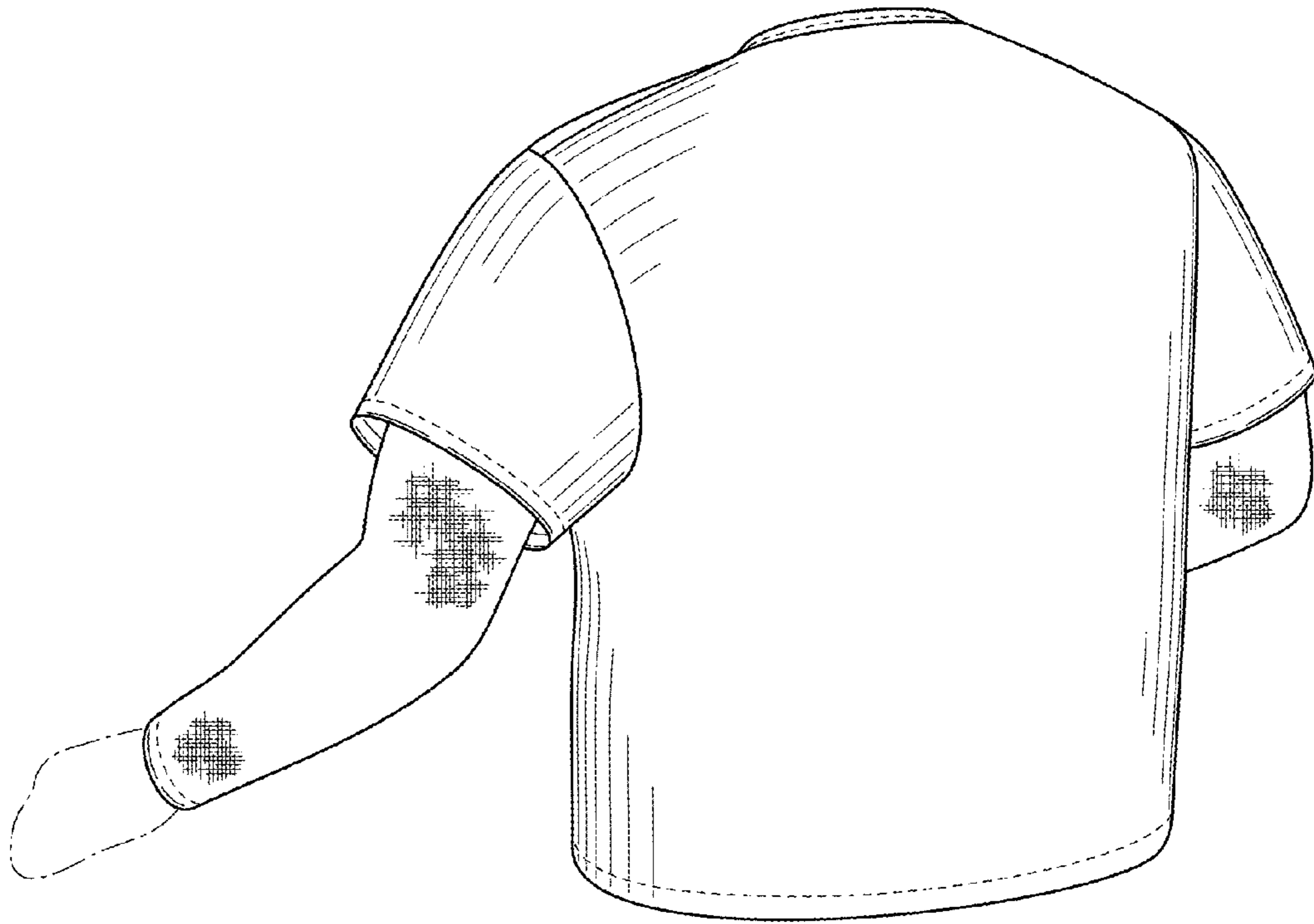

FIG. 15

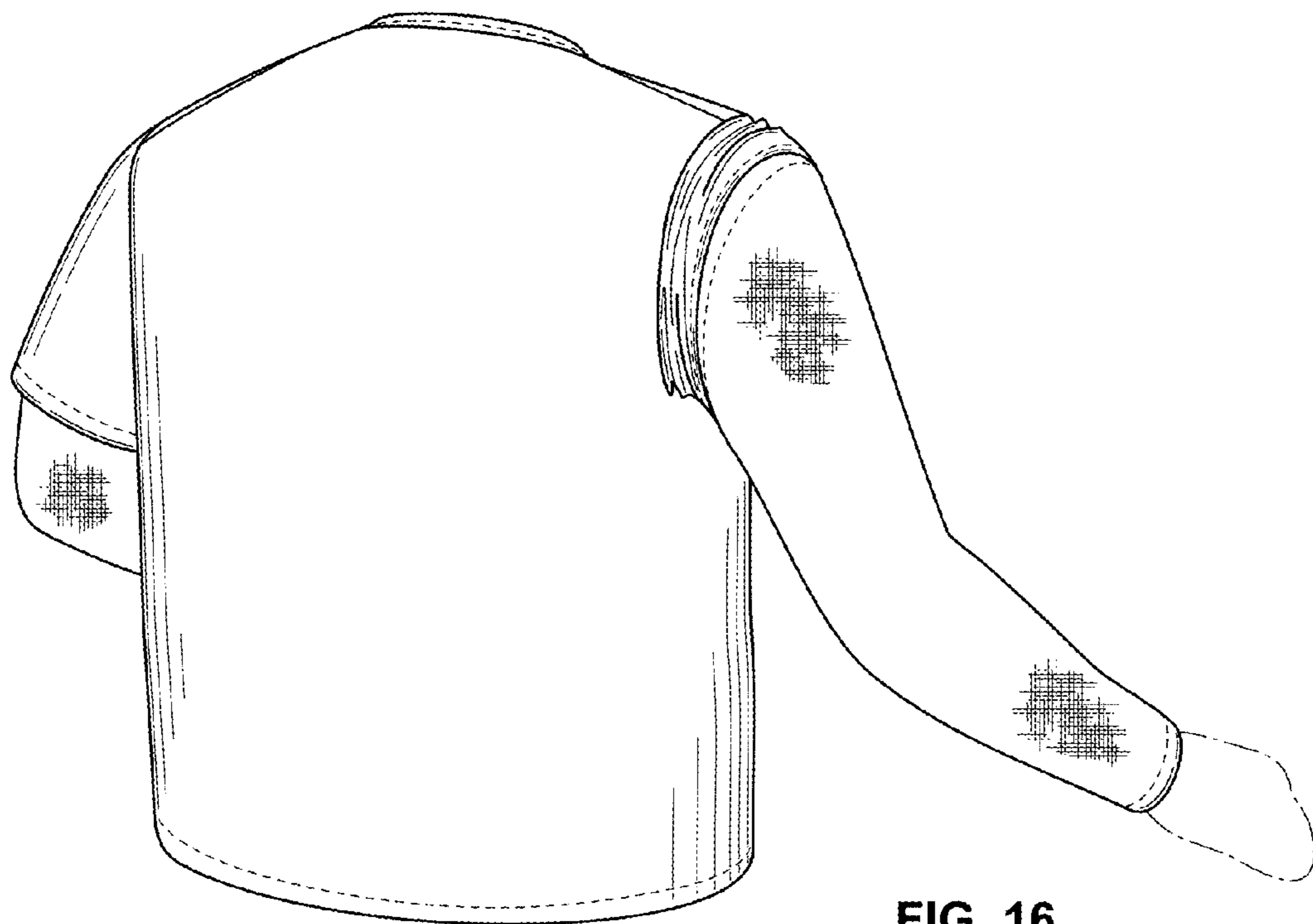

FIG. 16

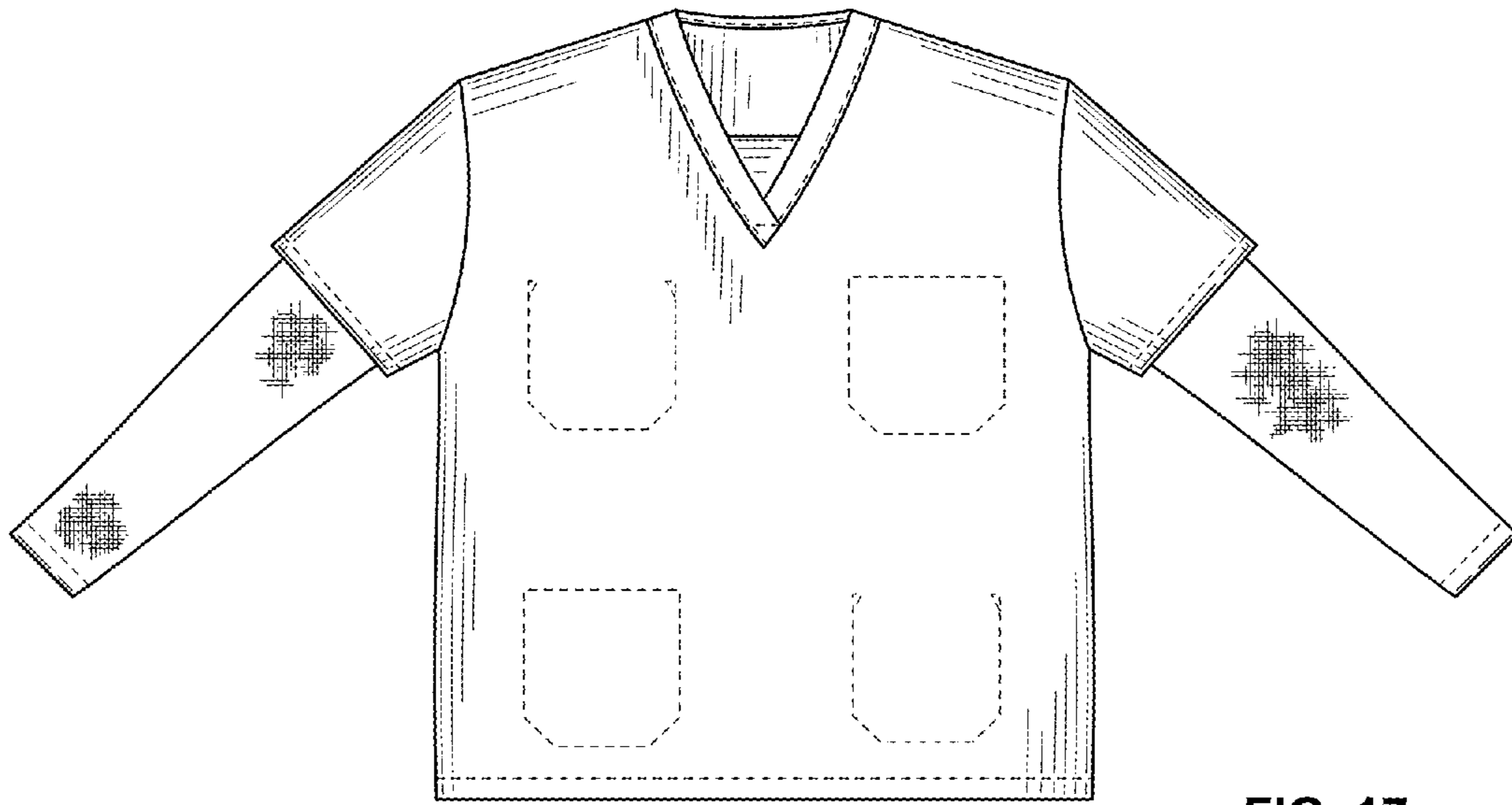

FIG. 17

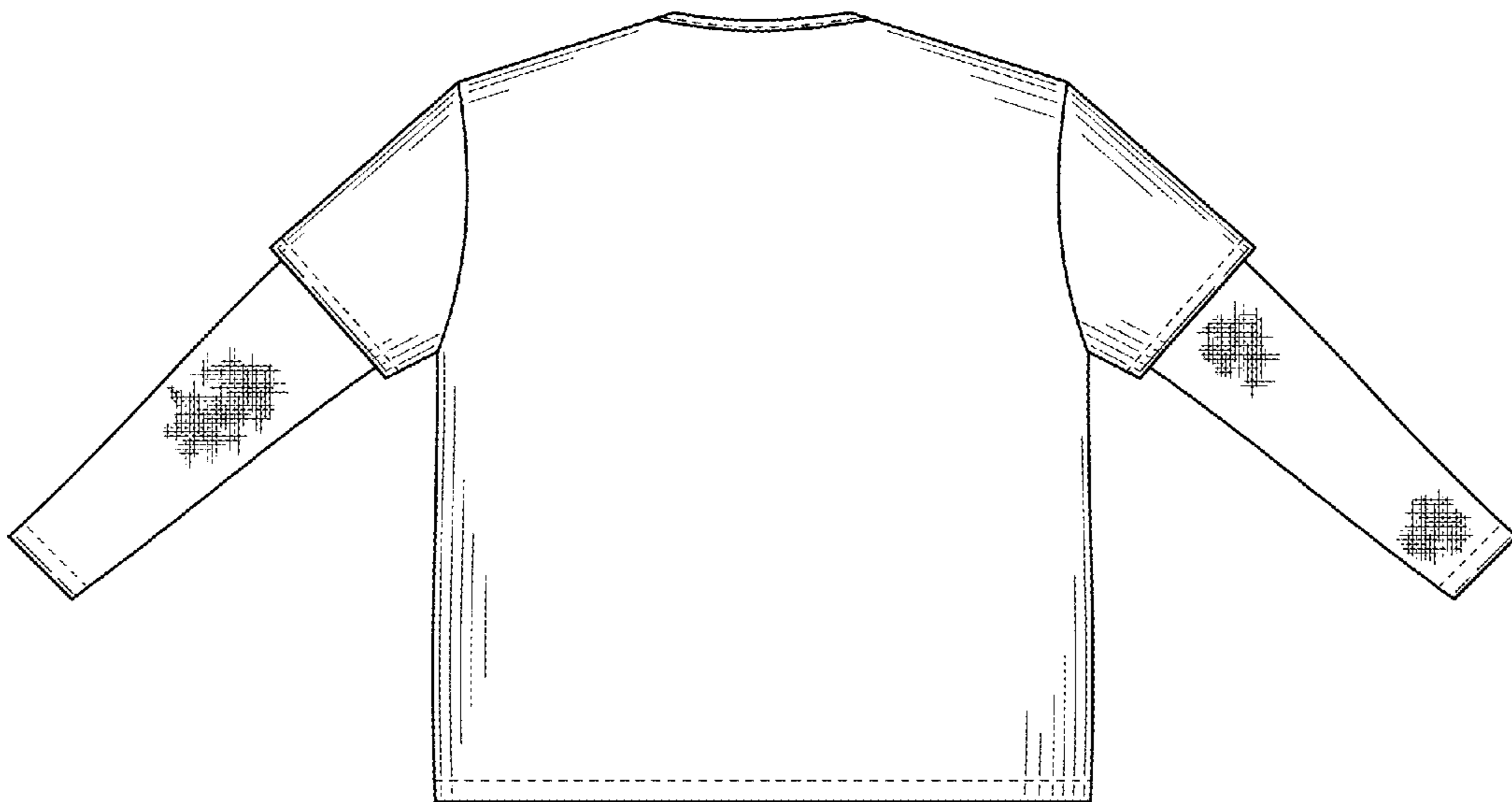

FIG. 18

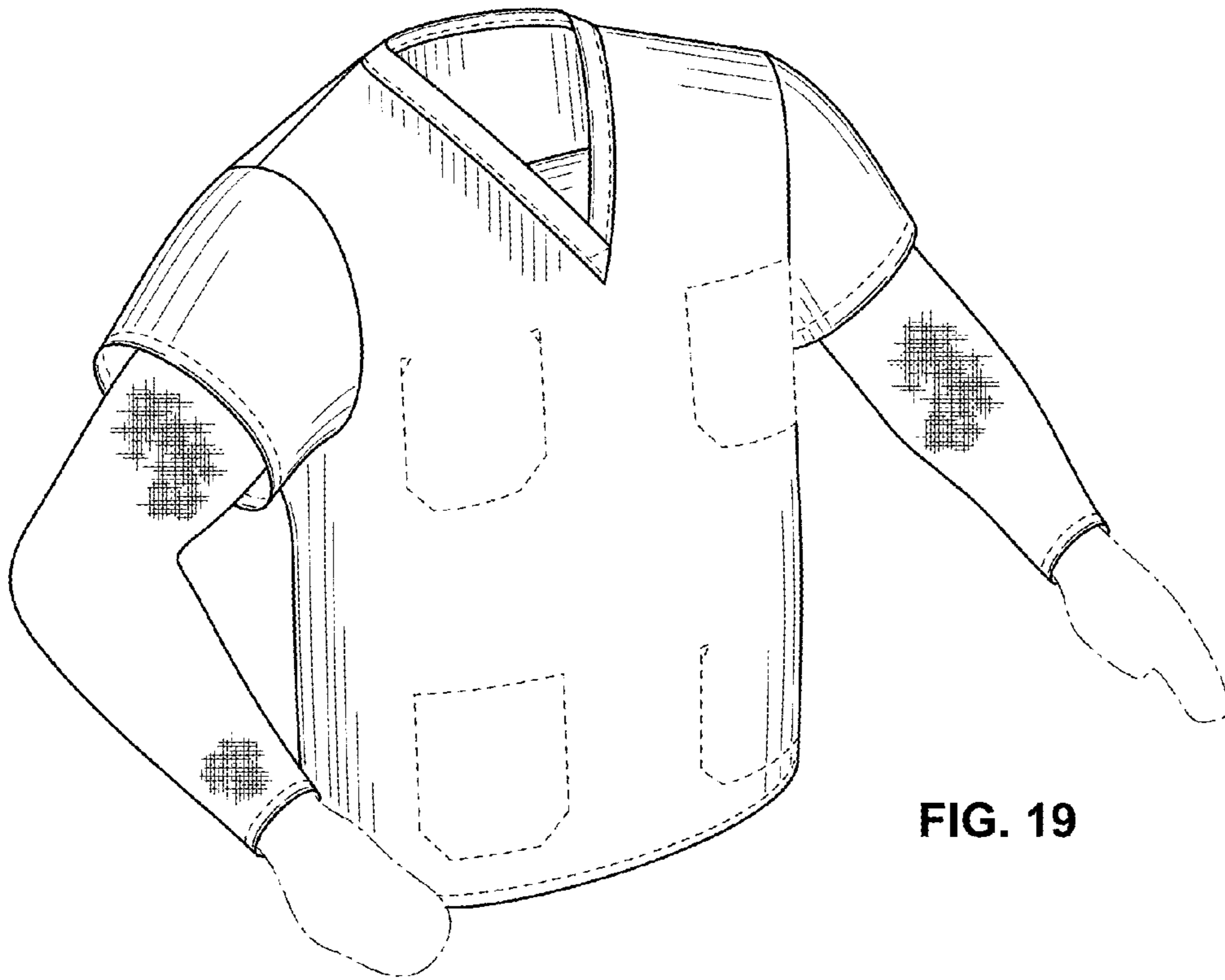

FIG. 19

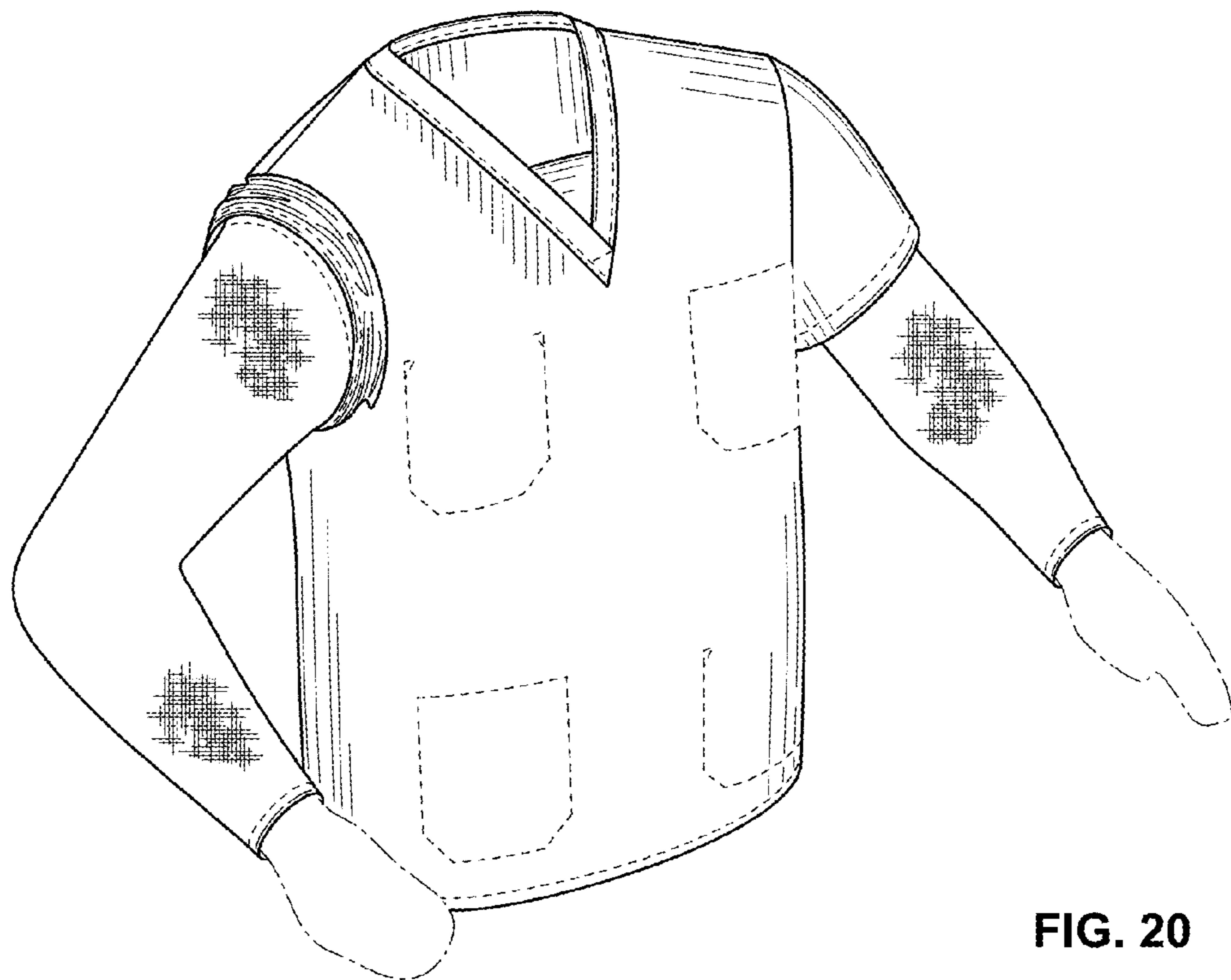

FIG. 20

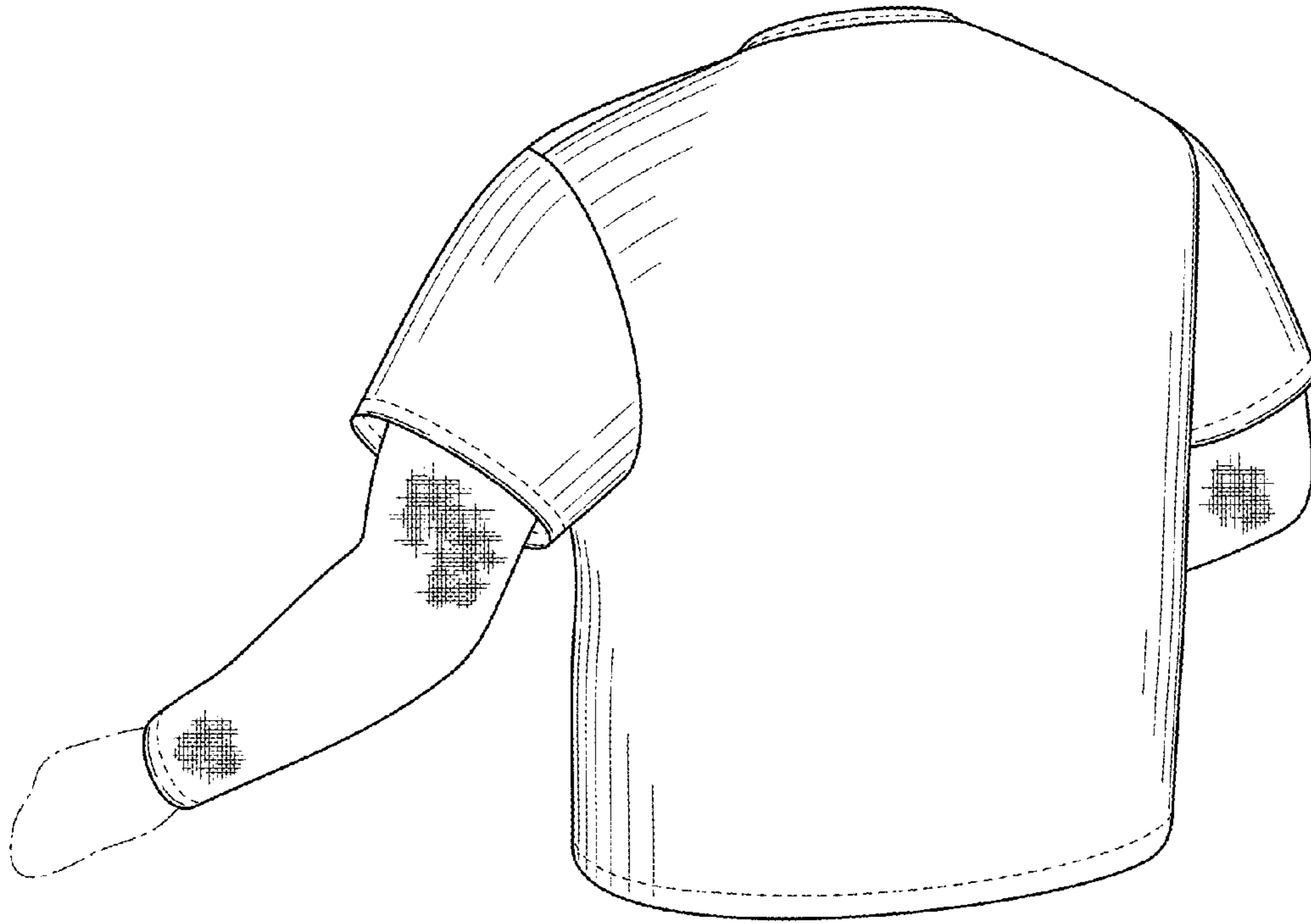

FIG. 21

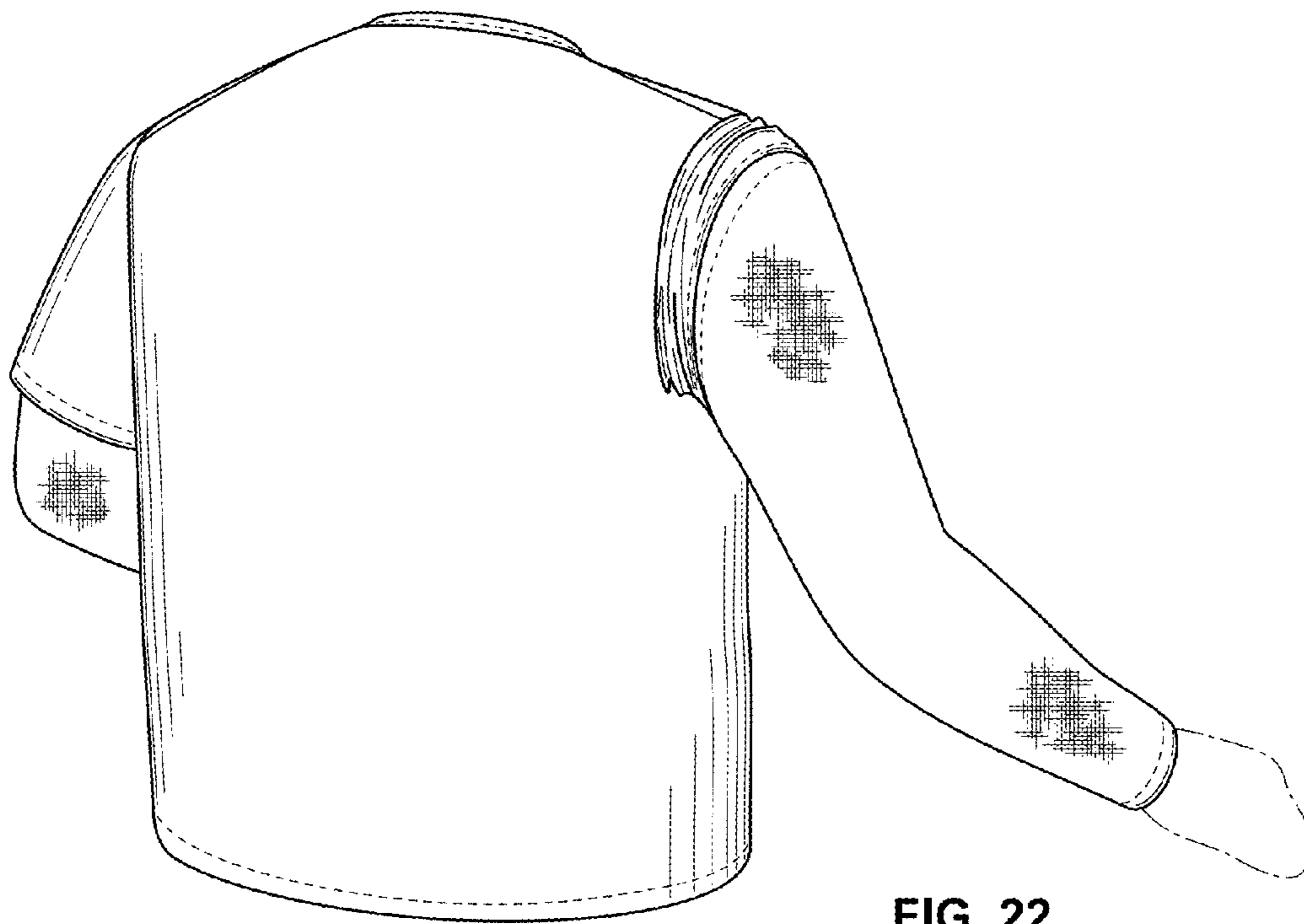

FIG. 22

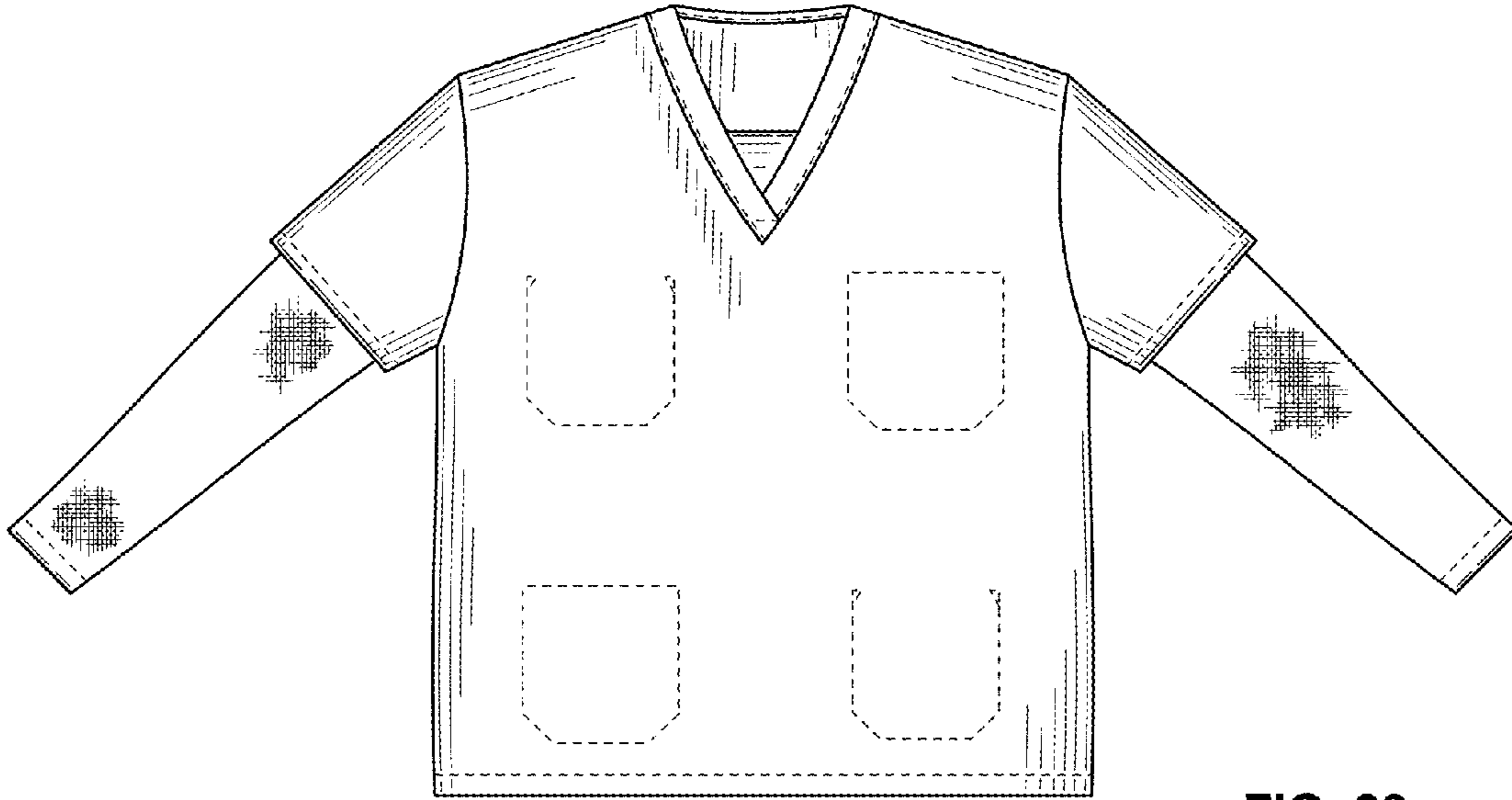

FIG. 23

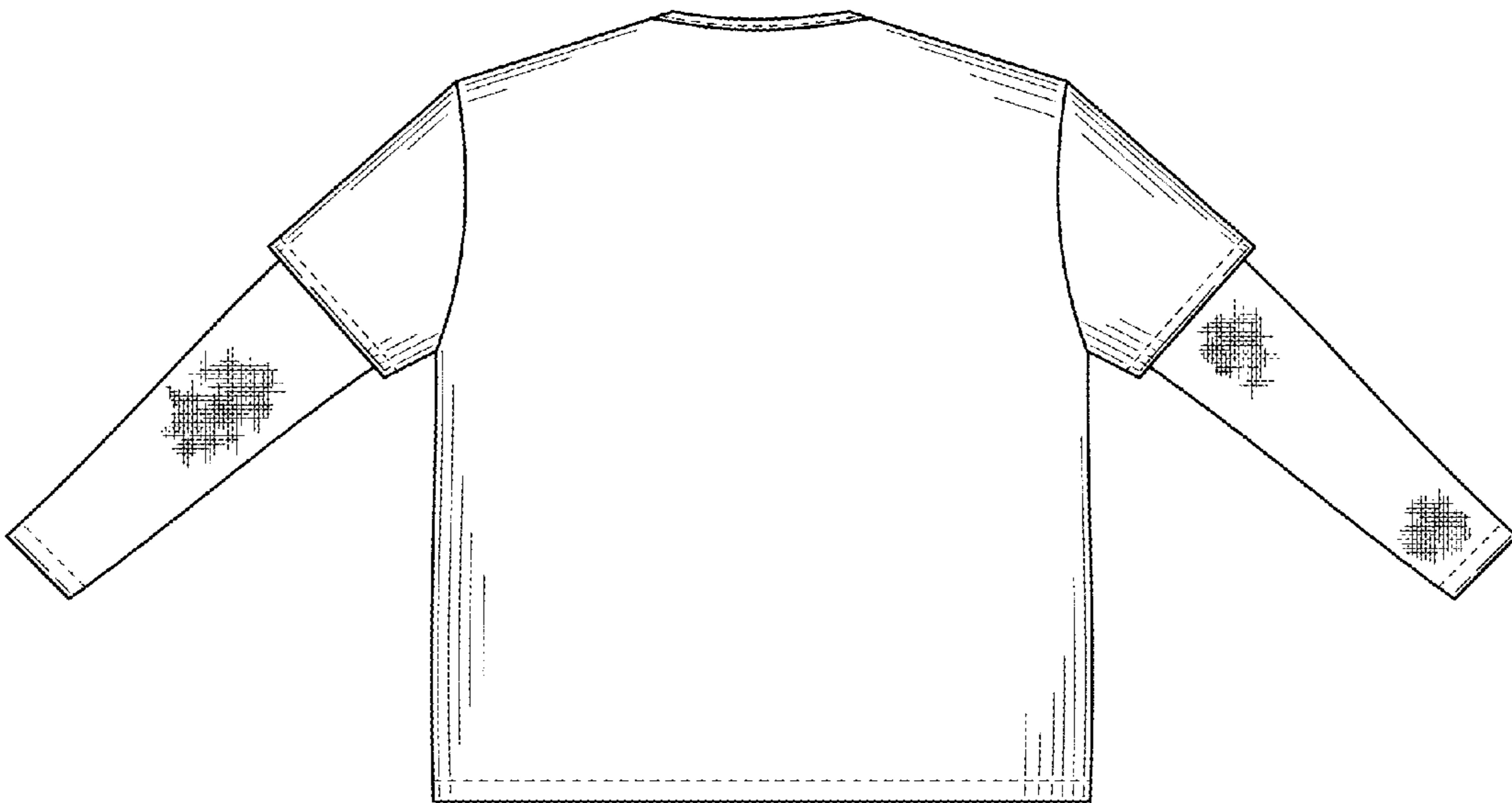

FIG. 24