



US00D681910S

(12) **United States Design Patent**  
**Peterson et al.**

(10) **Patent No.:** **US D681,910 S**

(45) **Date of Patent:** **\*\* May 14, 2013**

(54) **EDIBLE SPOON**

(75) Inventors: **Scott David Peterson**, Spring Lake, MI  
(US); **Clara Grainne Eleanor O'Connor**, Helsingborg (SE)

(73) Assignee: **Societe des Produits Nestle, S.A.**, Vevey  
(CH)

(\*\*) Term: **14 Years**

(21) Appl. No.: **29/414,792**

(22) Filed: **Mar. 2, 2012**

(51) **LOC (9) Cl.** ..... **01-01**

(52) **U.S. Cl.**  
USPC ..... **D1/123**

(58) **Field of Classification Search** ..... D1/100–130,  
D1/199; D7/566, 637; D21/725; D14/191,  
D14/480.5, 484.1; 426/92, 94, 95, 99, 101,  
426/138–139, 143, 279, 282, 283, 391, 514;  
D10/46.2; 30/120.1; D9/425, 529; D11/146;  
D24/101–104

See application file for complete search history.

(56) **References Cited**

**U.S. PATENT DOCUMENTS**

D193,541 S *	9/1962	Gordon	.....	D1/123
D193,542 S *	9/1962	Gordon	.....	D1/123
D204,616 S *	5/1966	Kellerman	.....	D9/600
D243,025 S *	1/1977	Sickul	.....	D27/120
D247,890 S *	5/1978	Sickul	.....	D11/146
4,317,281 A *	3/1982	Yowa	.....	30/120.2
D274,684 S *	7/1984	Norton	.....	D7/637
D395,060 S *	6/1998	Walsh	.....	D21/386

D419,611 S *	1/2000	Bao	.....	D21/401
D486,292 S *	2/2004	Ni et al.	.....	D1/199
D509,941 S *	9/2005	Prins et al.	.....	D1/121
D551,918 S *	10/2007	Laib	.....	D7/691
D570,649 S *	6/2008	Luft	.....	D7/566
D571,076 S *	6/2008	Haas et al.	.....	D1/128
D572,429 S *	7/2008	Haas et al.	.....	D1/128
D576,244 S *	9/2008	Fielding, Jr.	.....	D21/803
D604,107 S *	11/2009	Haas	.....	D7/566
D604,928 S *	12/2009	Adamson et al.	.....	D1/127
D646,458 S *	10/2011	Schulok et al.	.....	D1/128
D674,711 S *	1/2013	Robbins et al.	.....	D10/46.2
D676,216 S *	2/2013	Peterson et al.	.....	D1/128
D676,217 S *	2/2013	Peterson et al.	.....	D1/128

\* cited by examiner

*Primary Examiner* — Barbara Fox

*Assistant Examiner* — Katie Mroczka

(74) *Attorney, Agent, or Firm* — Gary M. Lobel

(57) **CLAIM**

The ornamental design for an edible spoon, as shown and described.

**DESCRIPTION**

FIG. 1 is a top view of our new design for an edible spoon.  
 FIG. 2 is a front view of our new design for an edible spoon, the rear view being a mirror image thereof.  
 FIG. 3 is a bottom view of our new design for an edible spoon.  
 FIG. 4 is a left view of our new design for an edible spoon.  
 FIG. 5 is a right view of our new design for an edible spoon; and,  
 FIG. 6 is a perspective view showing the top, left and front sides of our new design for an edible spoon.

**1 Claim, 2 Drawing Sheets**

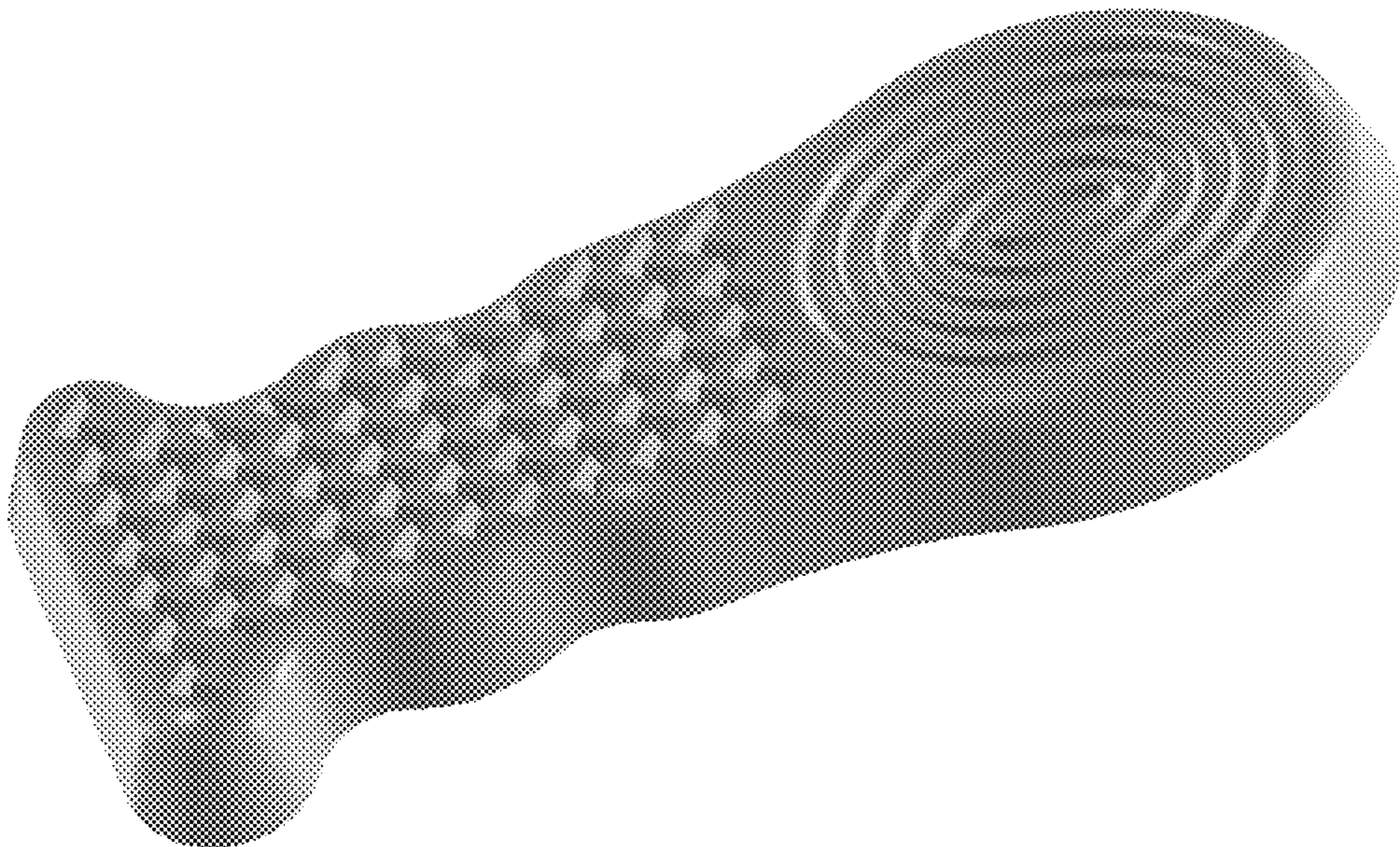

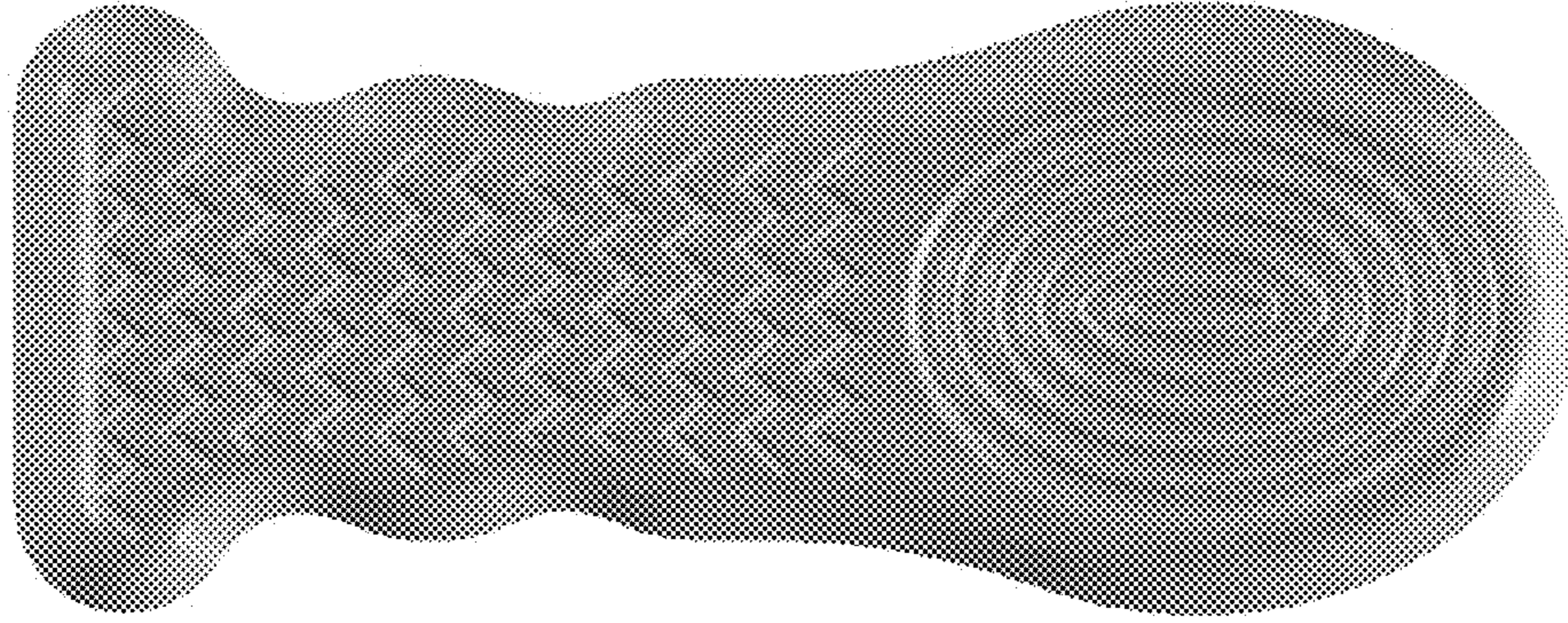

FIG. 1

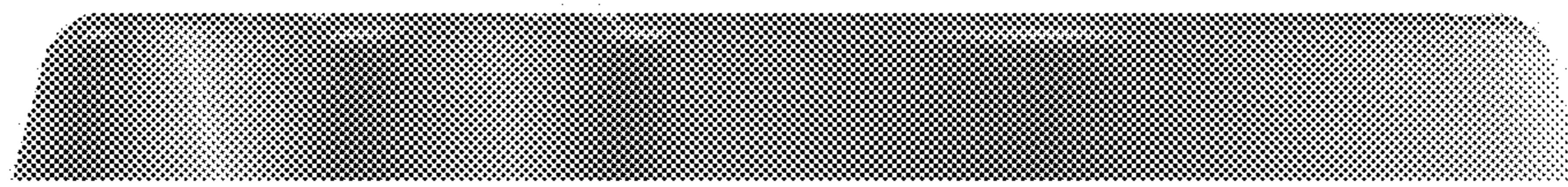

FIG. 2

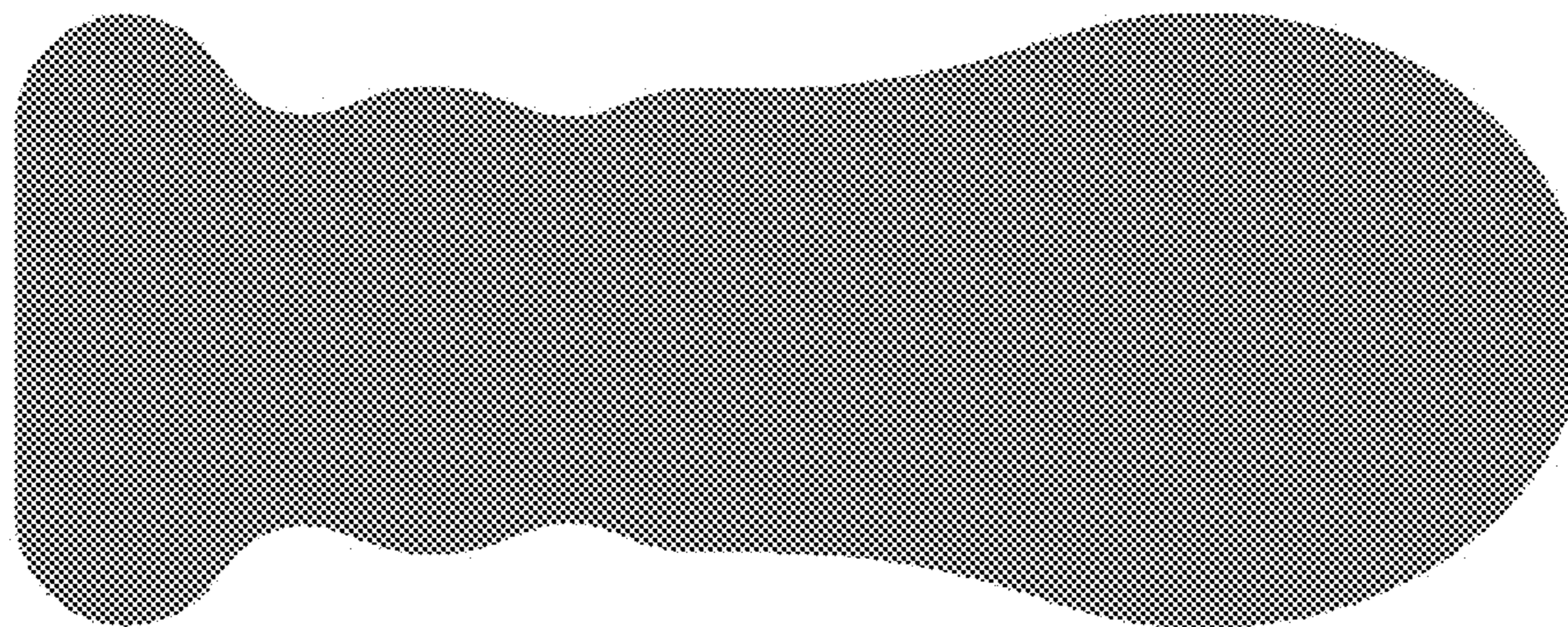

FIG. 3

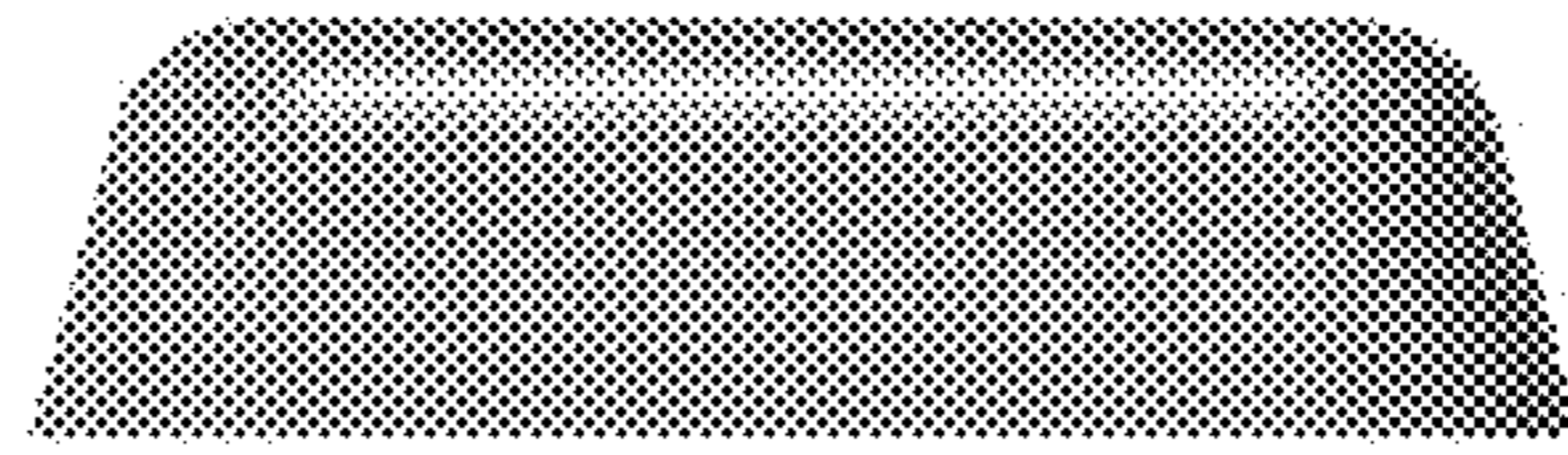

FIG. 4

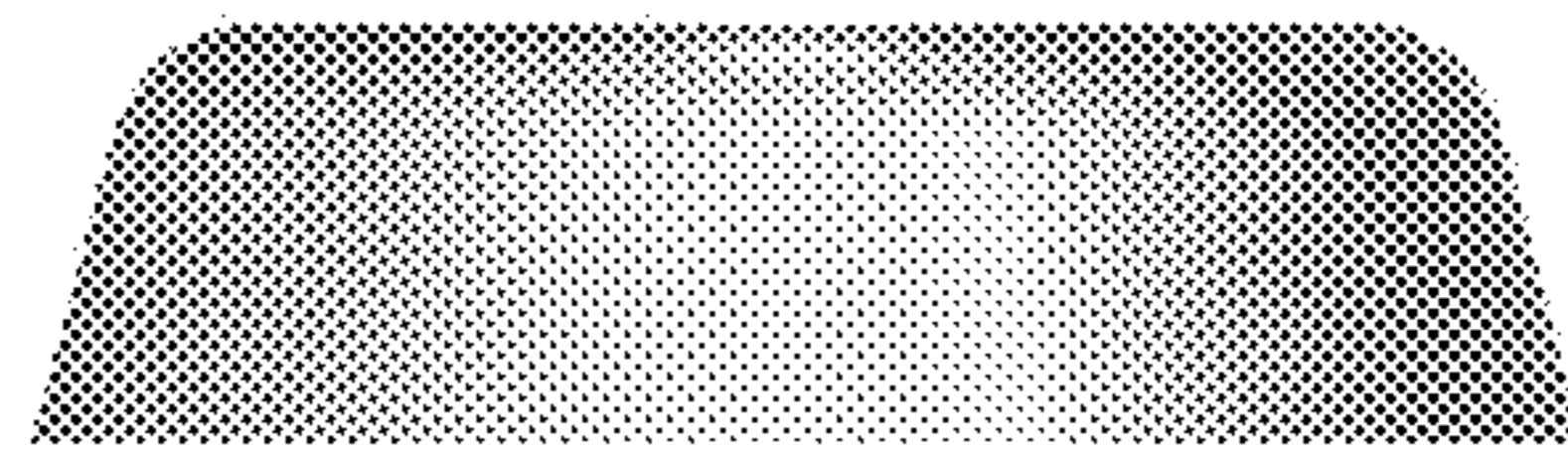

FIG. 5

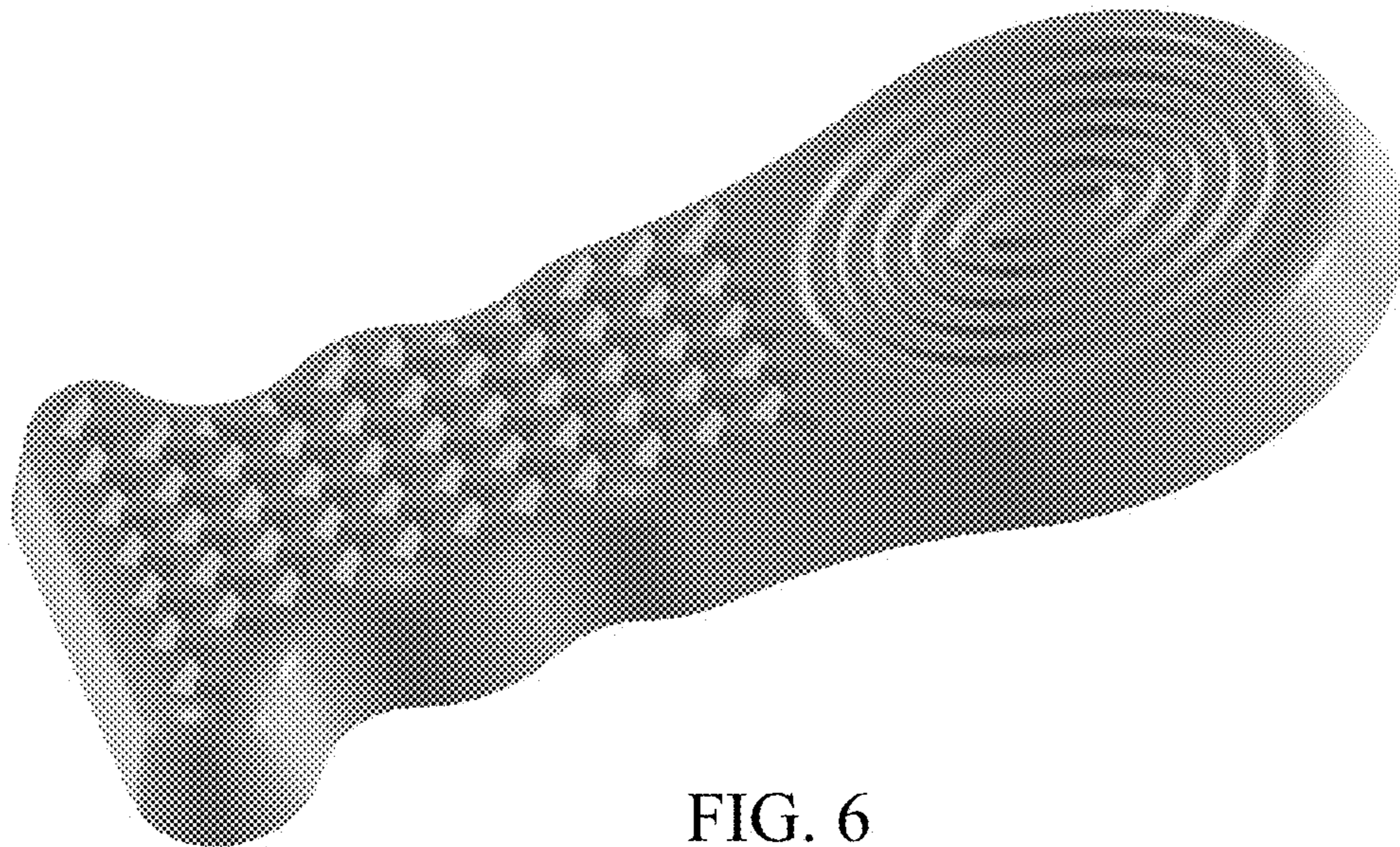

FIG. 6