



US00D681904S

(12) **United States Design Patent**
Kessler et al.

(10) **Patent No.:** **US D681,904 S**

(45) **Date of Patent:** **** May 7, 2013**

(54) **PALLET SUPPORT**

(76) Inventors: **Robert R. Kessler**, Augusta, IL (US);
Eric Renteria, Mediapolis, IA (US)

(**) Term: **14 Years**

(21) Appl. No.: **29/421,257**

(22) Filed: **Jun. 20, 2012**

D551,424 S * 9/2007 Meisen et al. D34/38
D612,566 S * 3/2010 Kessler D34/38
D665,145 S * 8/2012 Kessler et al. D34/38

* cited by examiner

Primary Examiner — Cynthia Ramirez

(74) *Attorney, Agent, or Firm* — Mathew R. P. Perrone, Jr.

(57) **CLAIM**

The ornamental design for a pallet support, as shown and described.

DESCRIPTION

FIG. 1 is a front perspective view of a pallet support of our invention in use with the pallet depicted in phantom;
FIG. 2 is a front elevational view of a pallet support of our invention based on FIG. 1;
FIG. 3 is a rear elevational view of a pallet support of our invention and a reverse view of FIG. 2;
FIG. 4 is a top plan view of a pallet support of our invention based on FIG. 1;
FIG. 5 is a bottom plan view of a pallet support of our invention based on FIG. 1 and a reverse view of FIG. 4;
FIG. 6 is a side view of a pallet support of our invention based on FIG. 1;
FIG. 7 is a side view of a pallet support of my invention based on FIG. 1 and a reverse view of FIG. 6;
FIG. 8 is a rear perspective view of a pallet support of our invention based on FIG. 1; and,
FIG. 9 is an enlarged cross-sectional view taken from lines 9-9 in FIG. 5.

Related U.S. Application Data

(63) Continuation of application No. 29/374,257, filed on Jul. 20, 2011, now Pat. No. Des. 665,145.

(51) **LOC (9) Cl.** **09-08**

(52) **U.S. Cl.**
USPC **D34/38**

(58) **Field of Classification Search** D34/38;
108/51.11, 51.3, 53.1, 53.3, 53.5, 56.1, 573.18;
206/386, 597, 599, 600
See application file for complete search history.

(56) **References Cited**

U.S. PATENT DOCUMENTS

3,940,101 A * 2/1976 Heidelberg 248/346.4
4,509,433 A * 4/1985 Farr 108/52.1
4,960,209 A * 10/1990 Tudor 206/597
D416,782 S * 11/1999 Reinhardt D8/354
D453,057 S * 1/2002 Sewell D34/38
6,926,144 B1 * 8/2005 Schnaars et al. 206/386
D547,024 S * 7/2007 Brefka et al. D34/38

1 Claim, 3 Drawing Sheets

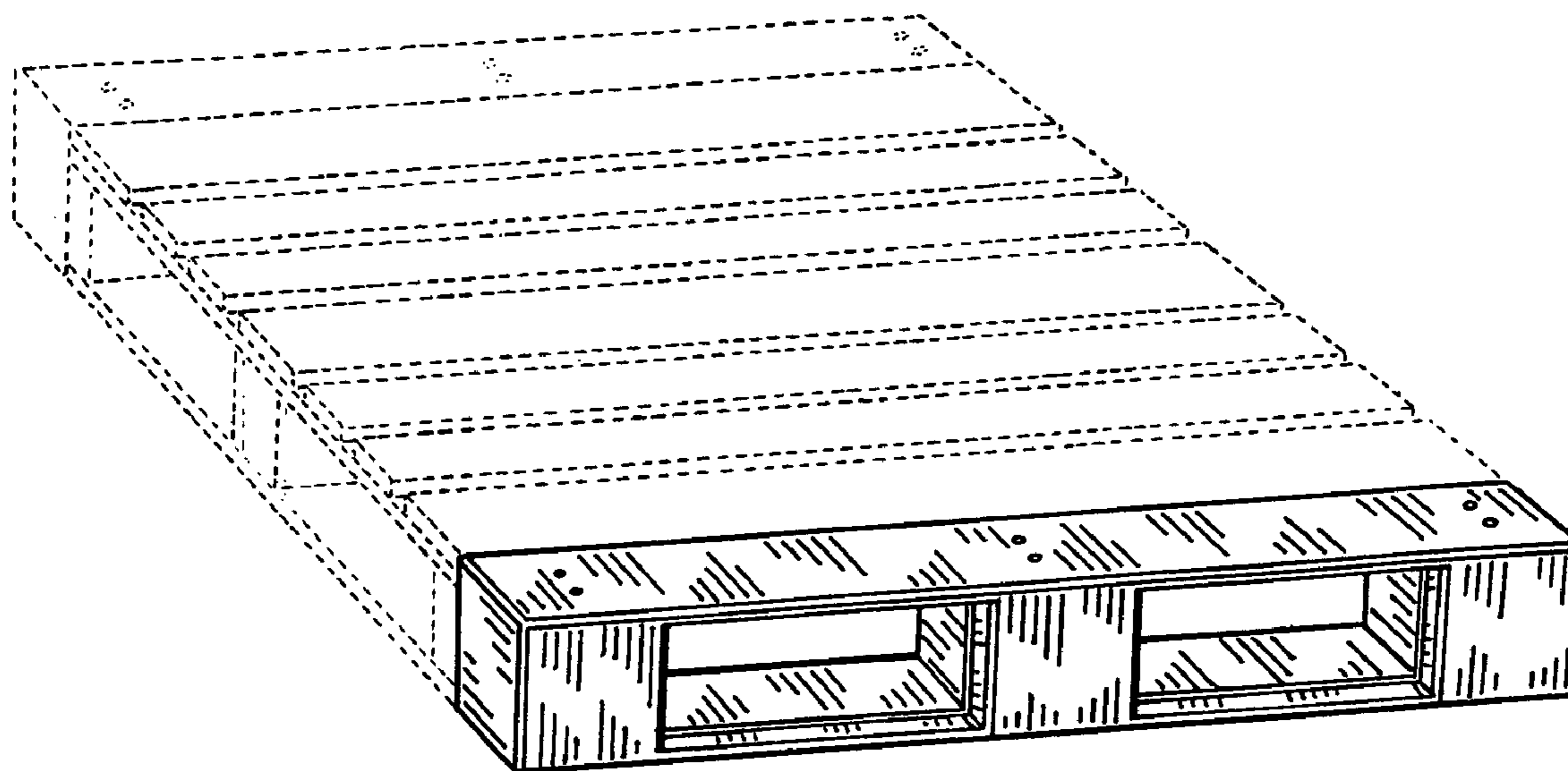

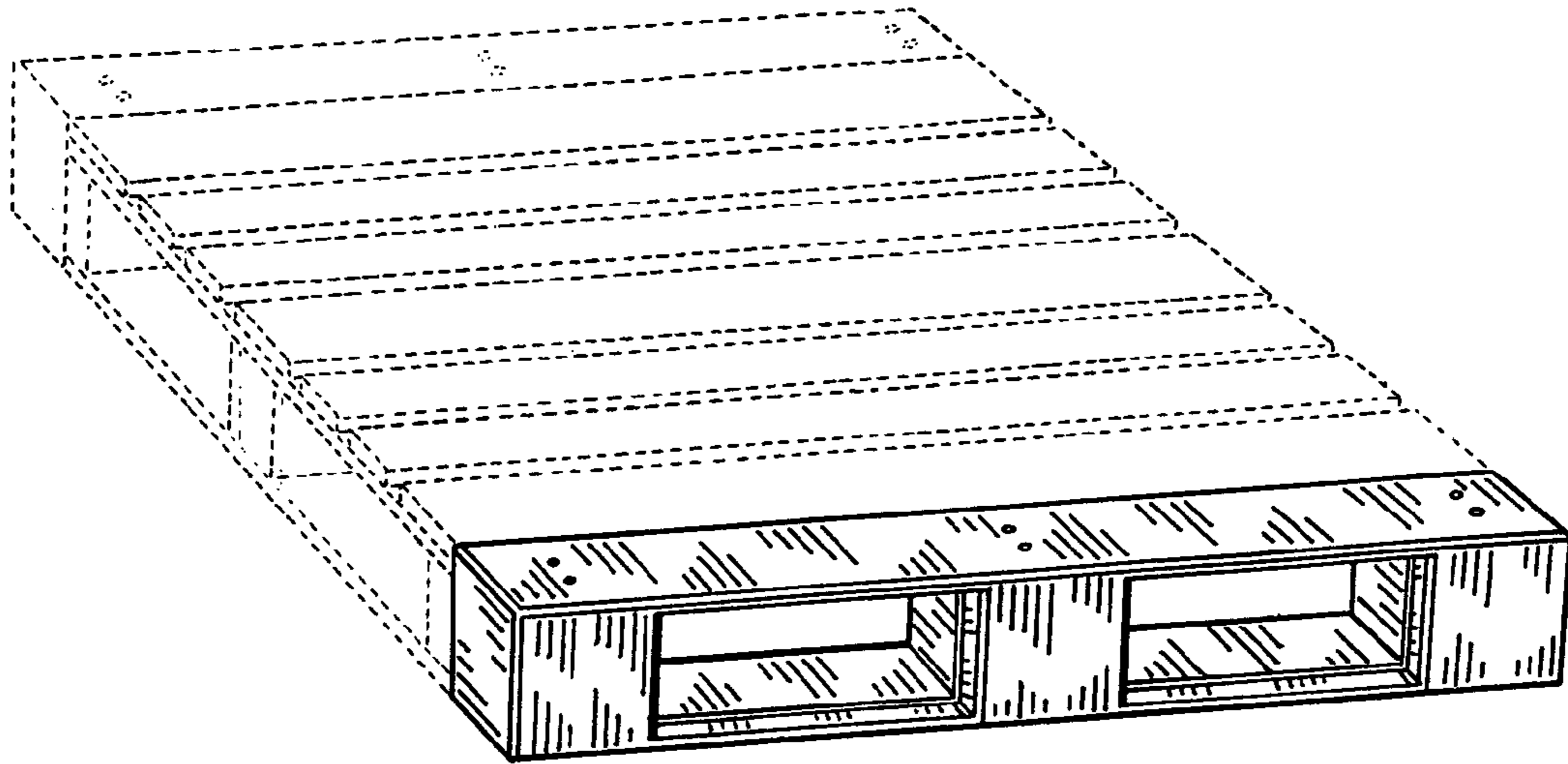

Fig. 1.

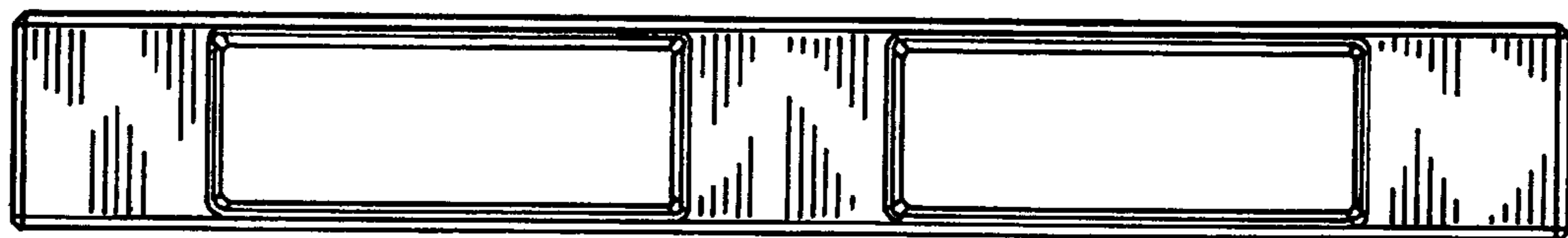

Fig. 2.

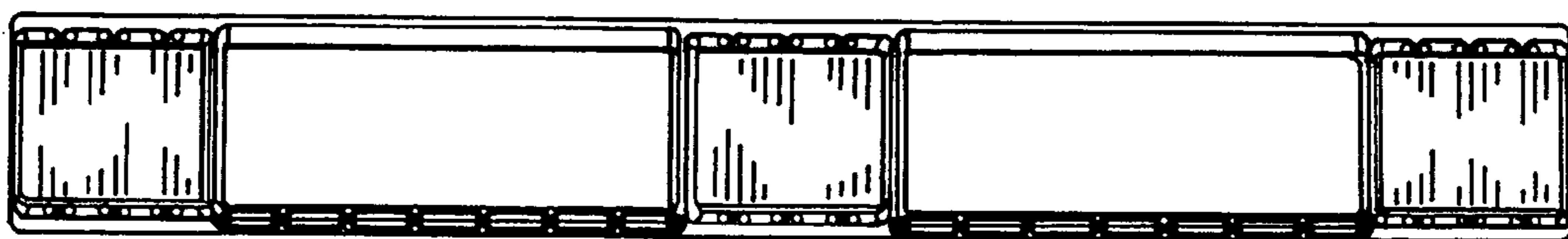

Fig. 3.

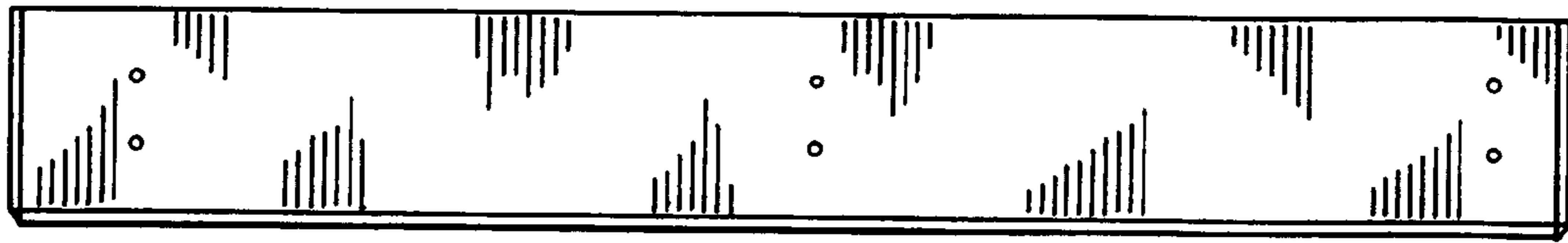

Fig. 4.

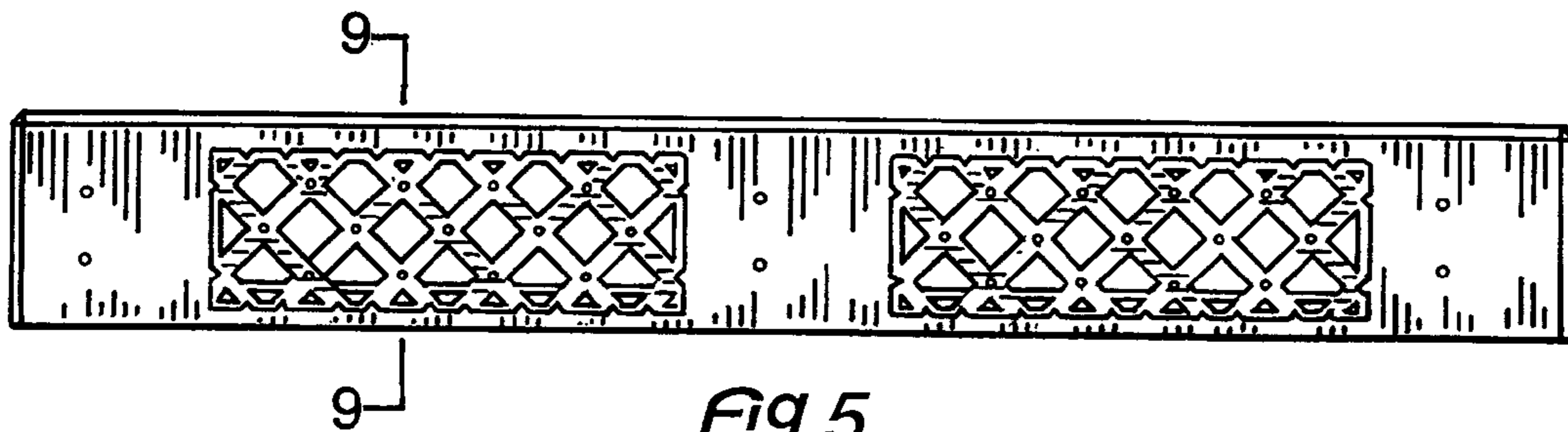

Fig. 5.



Fig. 6.



Fig. 7.

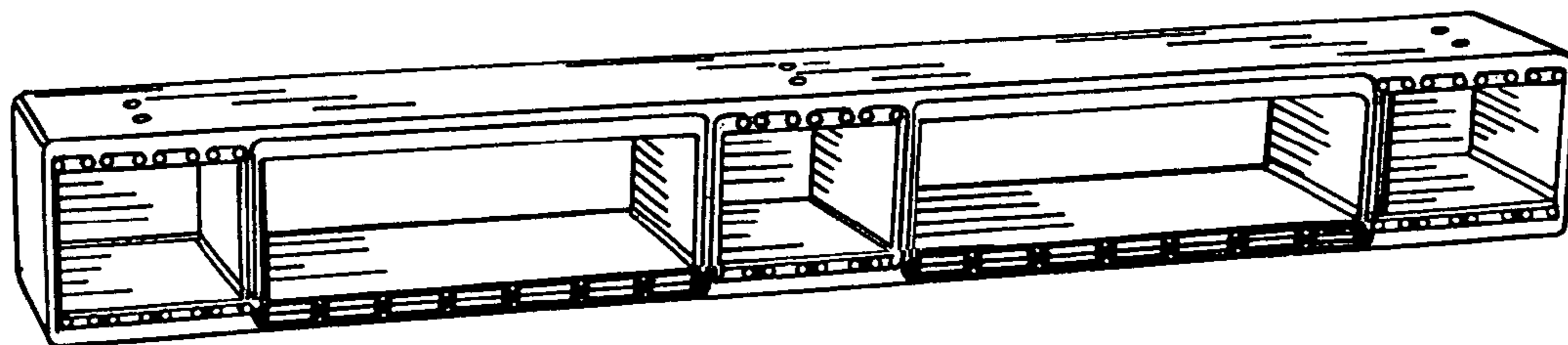

Fig. 8.

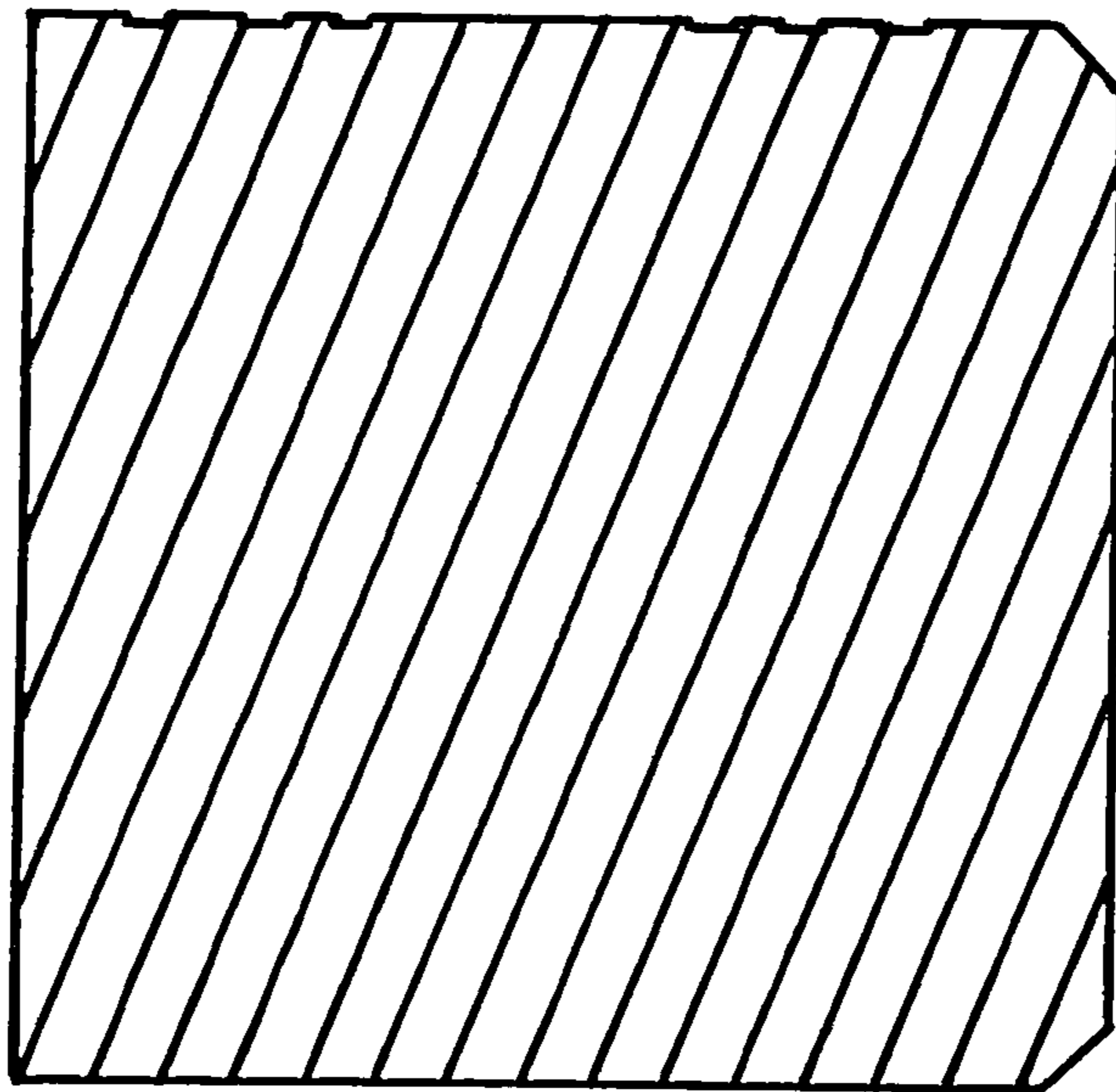

Fig. 9.