



US00D681880S

(12) **United States Design Patent**  
**Alvarez**

(10) **Patent No.:** **US D681,880 S**

(45) **Date of Patent:** **\*\* May 7, 2013**

(54) **PROTECTIVE SPORTS UNDERGARMENT**

(71) Applicant: **Reginald Austin Alvarez**, Lancaster, CA  
(US)

(72) Inventor: **Reginald Austin Alvarez**, Lancaster, CA  
(US)

(\*\*) Term: **14 Years**

(21) Appl. No.: **29/433,962**

(22) Filed: **Oct. 7, 2012**

(51) **LOC (9) Cl.** ..... **09-03**

(52) **U.S. Cl.**  
USPC ..... **D29/101.3**

(58) **Field of Classification Search** ..... D29/10,  
D29/11, 101.2, 101.3; 2/2, 2.5, 44, 45, 416,  
2/455, 459, 462; D2/25, 27

See application file for complete search history.

(56) **References Cited**

**U.S. PATENT DOCUMENTS**

3,514,786	A	6/1970	Terwilliger	
D293,495	S	12/1987	Berryman	
5,101,511	A	4/1992	Elverskog	
5,623,728	A *	4/1997	Wagner	2/462
5,983,394	A	11/1999	Joo	
5,987,654	A *	11/1999	Chartrand	2/462
D457,708	S	5/2002	Holland	
6,484,325	B1 *	11/2002	Lazarus et al.	2/462
D492,819	S *	7/2004	Beland	D29/122

D493,258	S *	7/2004	Beland	D29/122
6,880,347	B1 *	4/2005	Stam	602/20
7,013,497	B1 *	3/2006	Grant	2/459
D535,808	S	1/2007	Beland	
D564,182	S	3/2008	Wiens	
7,647,651	B2 *	1/2010	Contant et al.	2/459
D618,856	S	6/2010	Chalk	
D627,135	S	11/2010	Turner	
D630,819	S	1/2011	Axler	
8,082,602	B2 *	12/2011	Crelinsten et al.	2/455

\* cited by examiner

*Primary Examiner* — Raphael Barkai

*Assistant Examiner* — Randall Gholson

(74) *Attorney, Agent, or Firm* — QuickPatents; Kevin Prince

(57) **CLAIM**

I claim the ornamental design for a protective sports undergarment, as shown and described.

**DESCRIPTION**

FIG. 1 is a perspective view of a protective sports undergarment, showing my new design;

FIG. 2 is a front elevational view thereof;

FIG. 3 is a rear elevational view thereof;

FIG. 4 is a right-side elevational view thereof;

FIG. 5 is a left-side elevational view thereof;

FIG. 6 is a top plan view thereof; and,

FIG. 7 is a bottom plan view thereof.

The broken lines showing a person in FIG. 1 depict environmental matter and form no part of the claimed design.

**1 Claim, 3 Drawing Sheets**

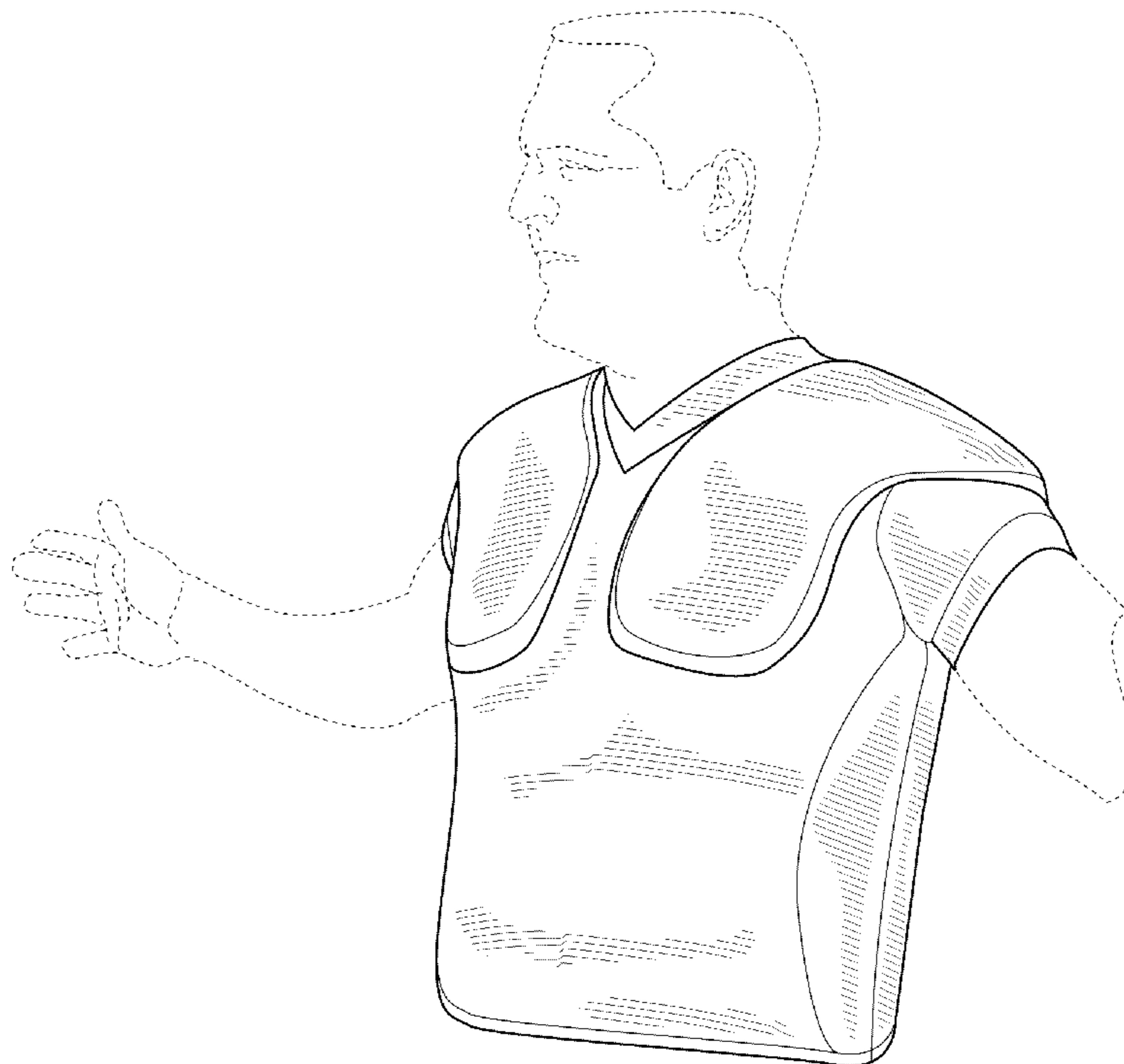

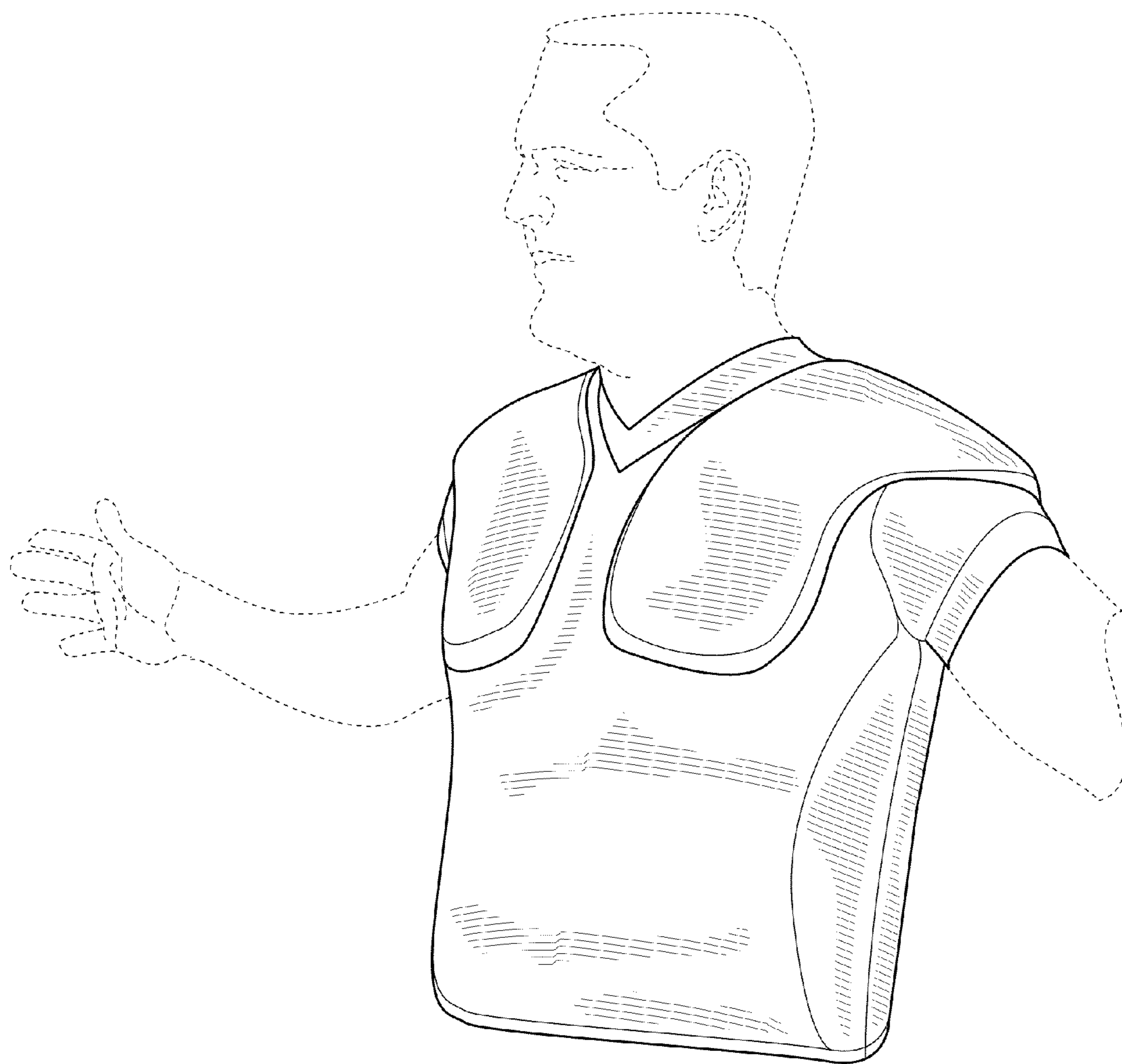

FIG. 1

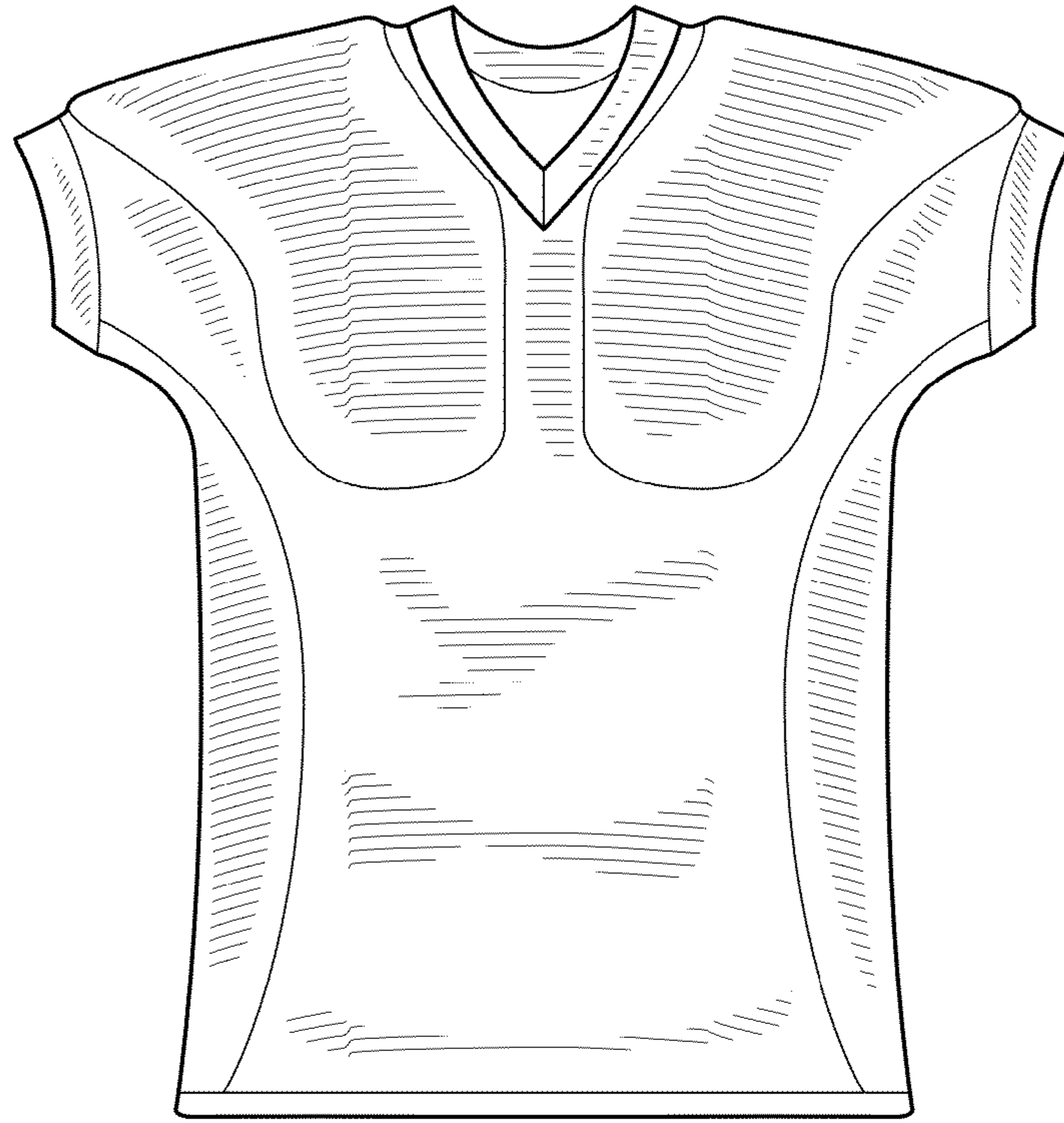

FIG. 2

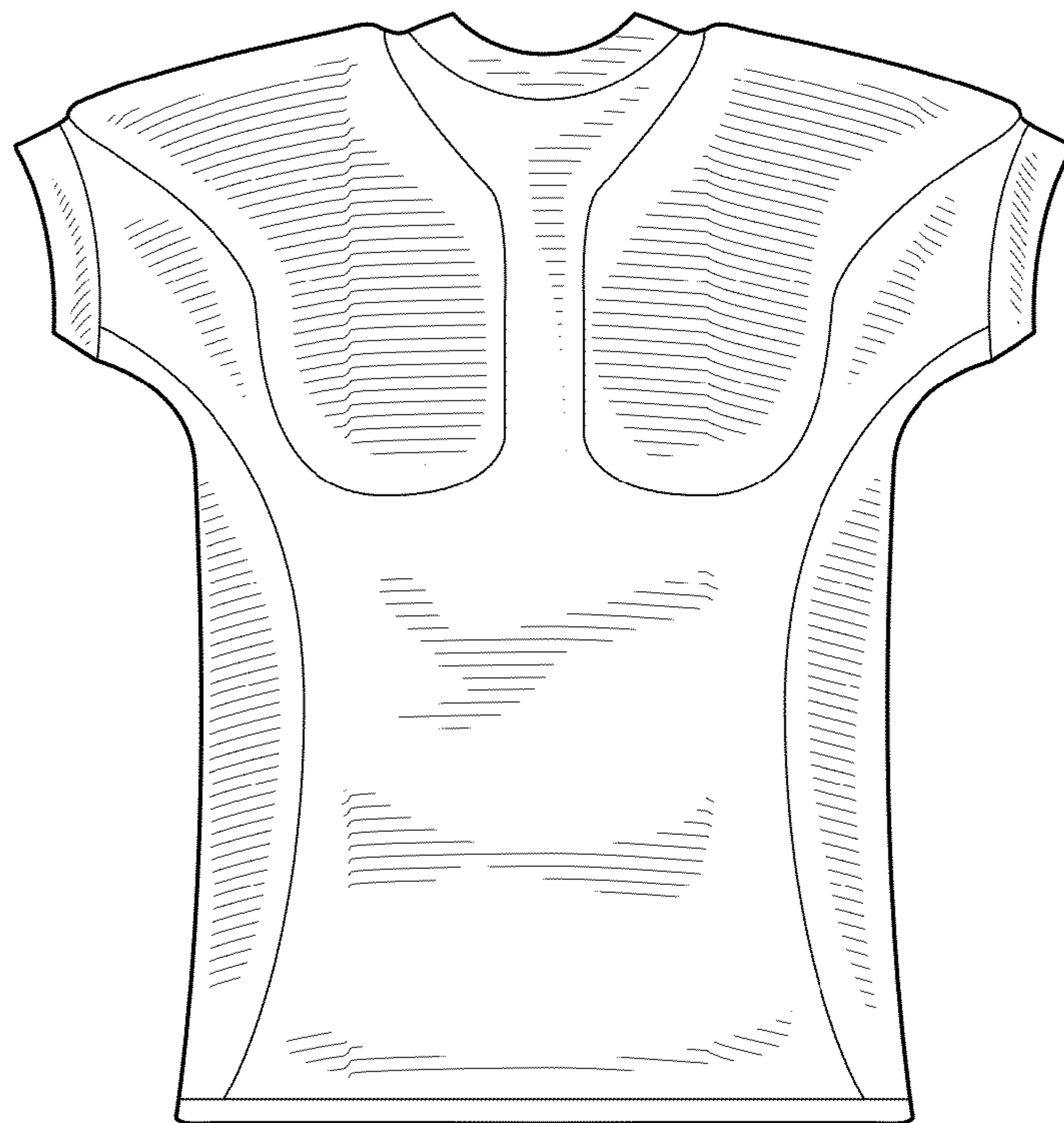

FIG. 3

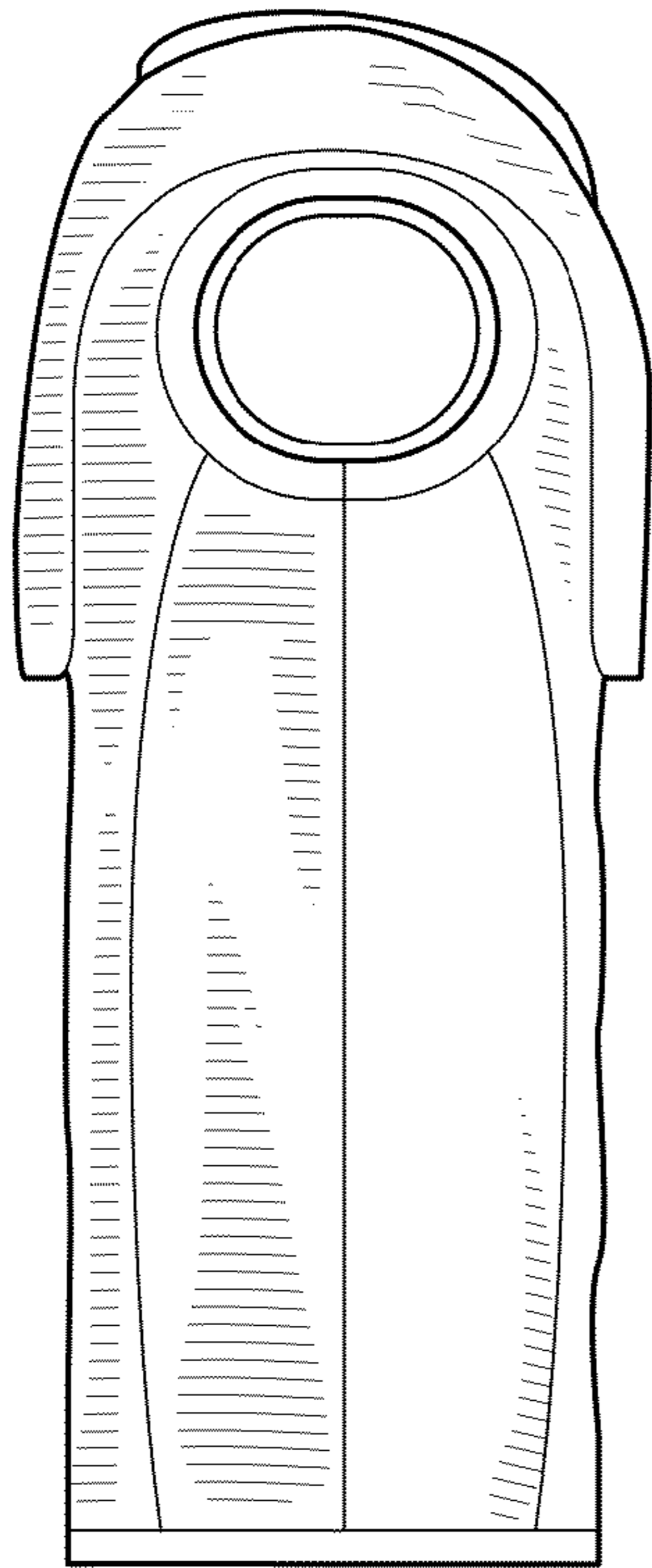

FIG. 4

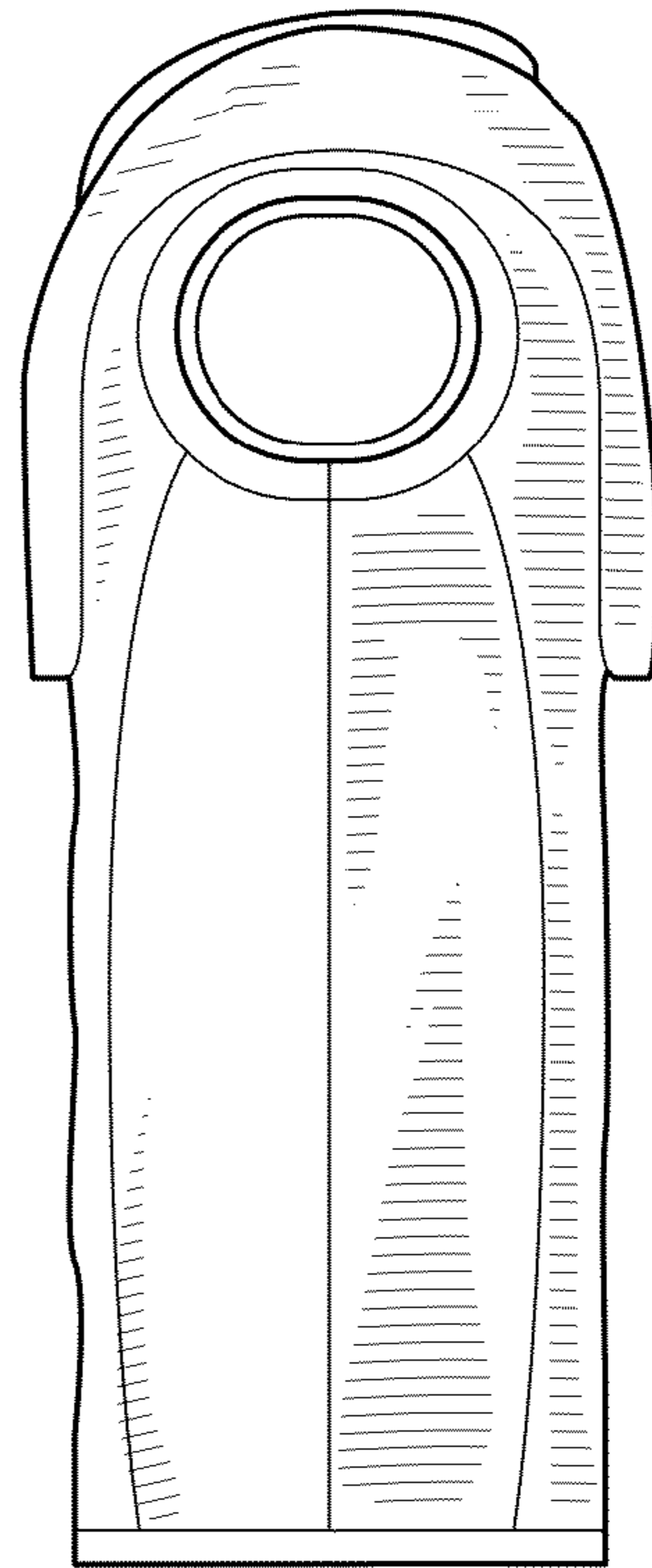

FIG. 5

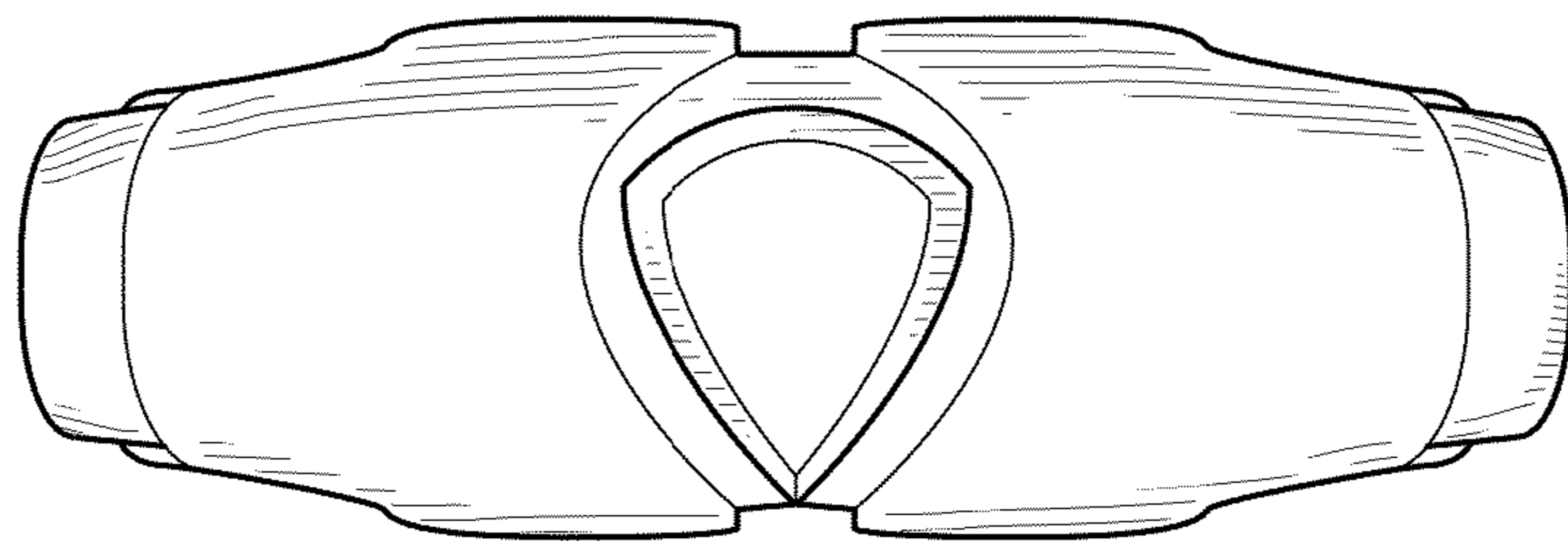

FIG. 6

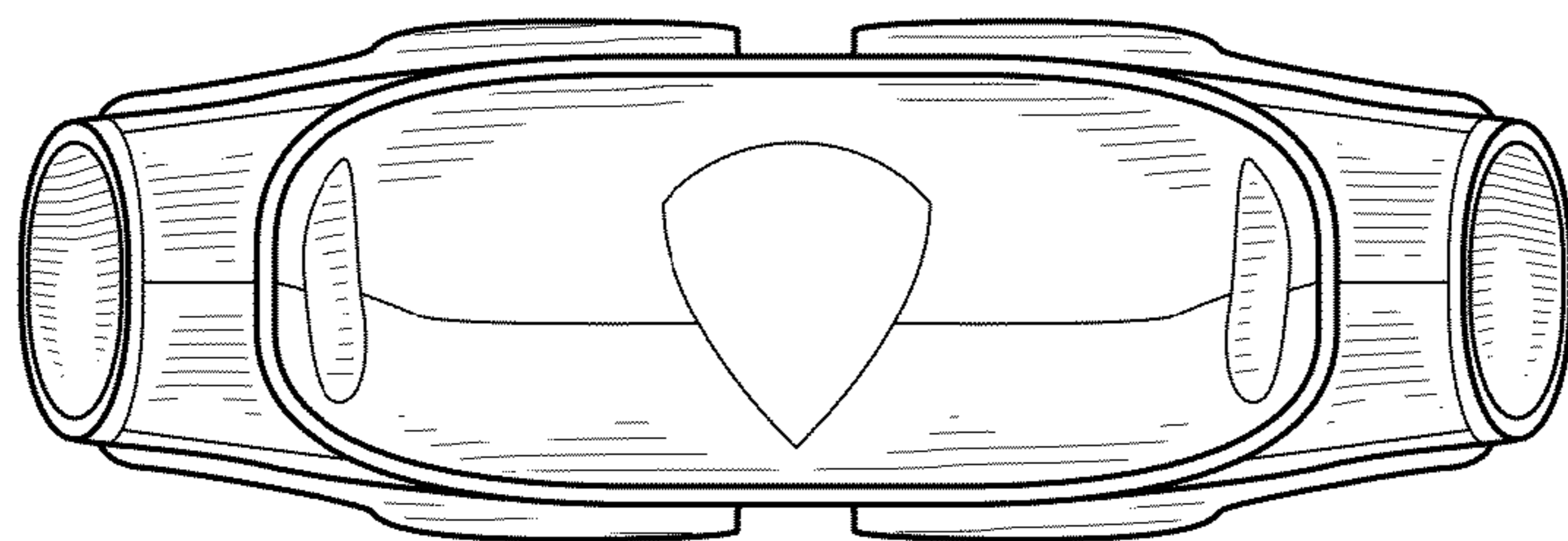

FIG. 7