



US00D681745S

(12) **United States Design Patent**
Klemm

(10) **Patent No.:** **US D681,745 S**

(45) **Date of Patent:** **** May 7, 2013**

(54) **PI (π) CHARACTER DOLL SET**

Primary Examiner — Zenia Bennett

(74) *Attorney, Agent, or Firm — Cameron LLP*

(71) Applicant: **Rebecca J. Klemm**, Washington, DC
(US)

(72) Inventor: **Rebecca J. Klemm**, Washington, DC
(US)

(57) **CLAIM**

The ornamental design for a PI (π) character doll set, as shown.

(**) Term: **14 Years**

(21) Appl. No.: **29/421,849**

(22) Filed: **Oct. 4, 2012**

DESCRIPTION

Related U.S. Application Data

(63) Continuation-in-part of application No. 29/394,060,
filed on Jun. 13, 2011.

(51) **LOC (9) Cl.** **21-01**

(52) **U.S. Cl.**
USPC **D21/621**

(58) **Field of Classification Search** D21/621,
D21/623, 624, 625, 628, 630, 631, 633, 640,
D21/643–649, 659; 446/268, 360, 361, 376,
446/379, 382–384; D6/595–601

See application file for complete search history.

(56) **References Cited**

U.S. PATENT DOCUMENTS

D316,438 S *	4/1991	Waine	D21/648
D456,466 S *	4/2002	Richards	D21/644
D457,208 S	5/2002	Dalebroux		
D482,083 S	11/2003	Williams		
D482,745 S *	11/2003	Donaldson	D21/631
D484,928 S	1/2004	Marr		
D531,084 S *	10/2006	McGowen et al.	D11/160
D541,890 S	5/2007	Warren		
D543,596 S	5/2007	Rockwood		
D576,691 S	9/2008	Auberger et al.		
D579,063 S	10/2008	Petot		
D580,501 S	11/2008	Auberger et al.		

* cited by examiner

FIG. 1 is a front view of the PI (π) character doll set of the present invention showing a doll design for a PI character doll and a detachable accessory, the doll and accessory forming a PI(π) character doll set of the present invention; (the π symbol on the chest of the doll design is flat indicia);

FIG. 2 is a rear view of the PI(π) character doll set of FIG. 1; FIG. 3 is a front view of the PI (π) character doll set of the present invention of FIG. 1 with a cummerbund of the doll design lowered to expose flat indicia representing the numerical expansion of π as well as the π symbol on his chest;

FIG. 4 is a left side view of the PI (π) character doll set of FIG. 1;

FIG. 5 is a right side view of the PI (π) character doll set of FIG. 1;

FIG. 6 is a top view of the PI (π) character doll set of FIG. 1; (the small circles of the top view of the accessory are flat indicia);

FIG. 7 is a bottom view of the PI (π) character doll set of FIG. 1; (the mathematical equation for π , RADIUS, Diameter and circumference and related circular and straight line segments are flat indicia); and,

FIG. 8 is a perspective view of the PI(π) character doll set of FIG. 1.

The broken line showings are for the purpose of illustrating environmental structure and form no part of the claimed design.

1 Claim, 7 Drawing Sheets



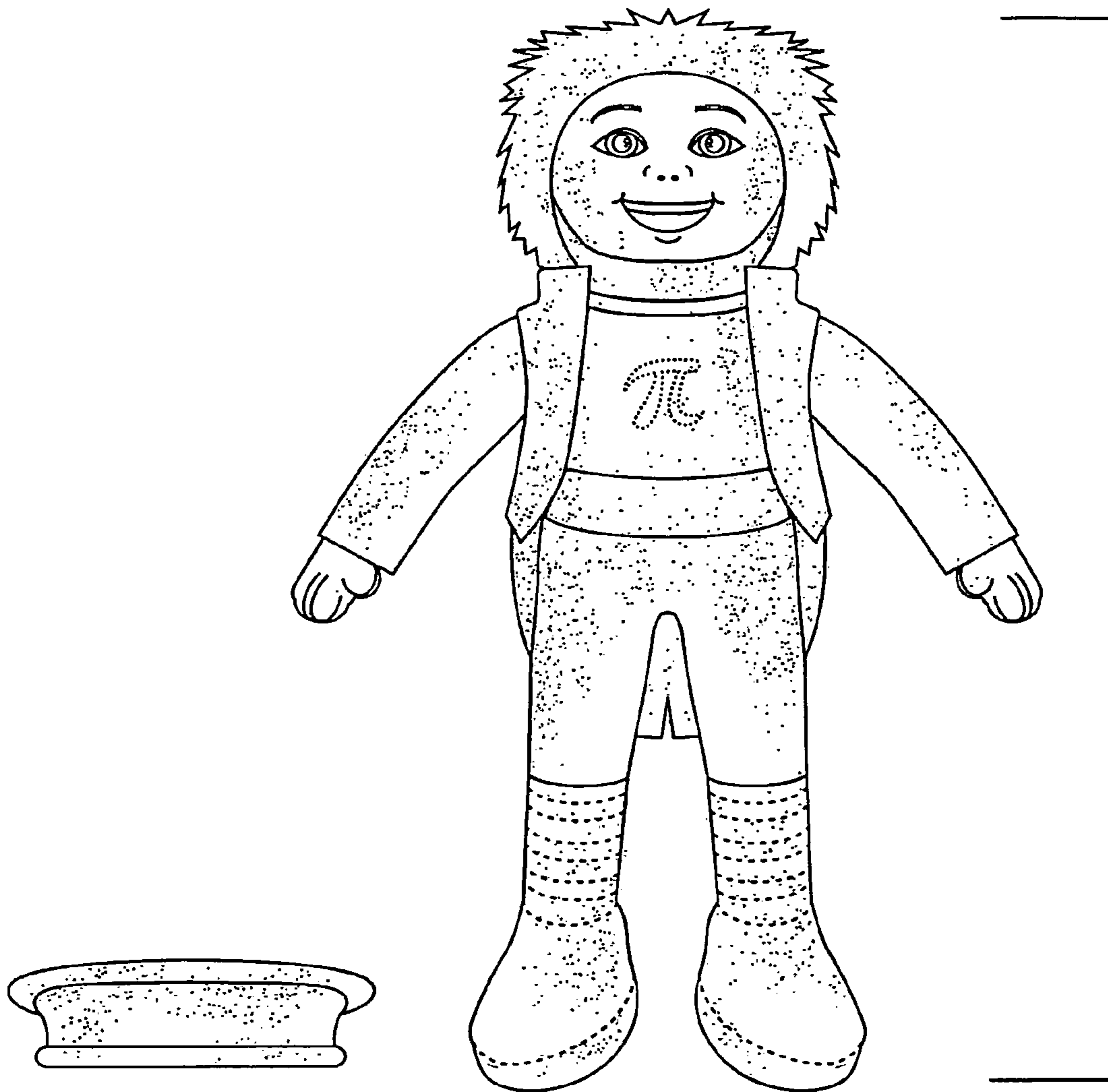

FIG. 1

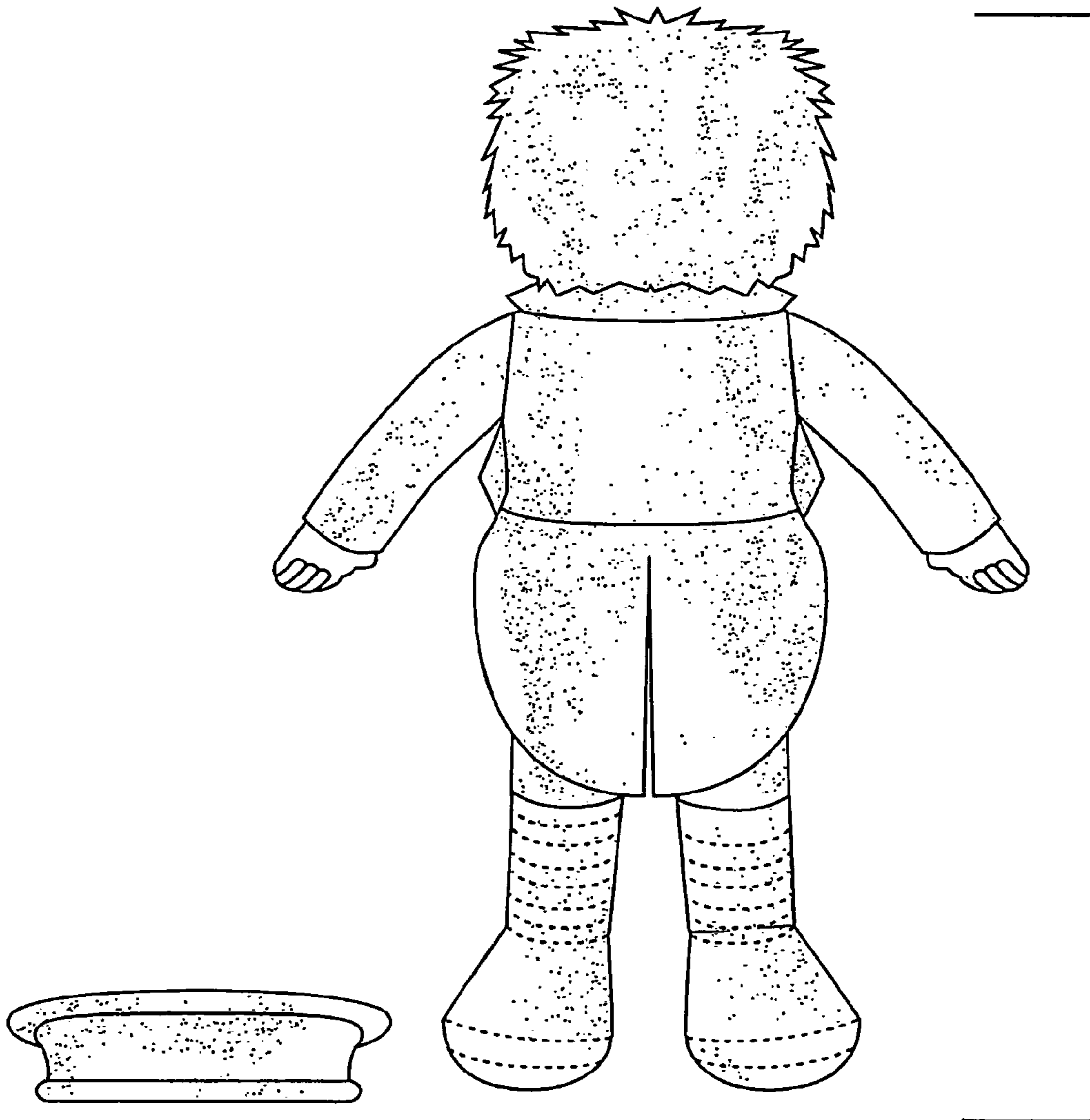

FIG. 2

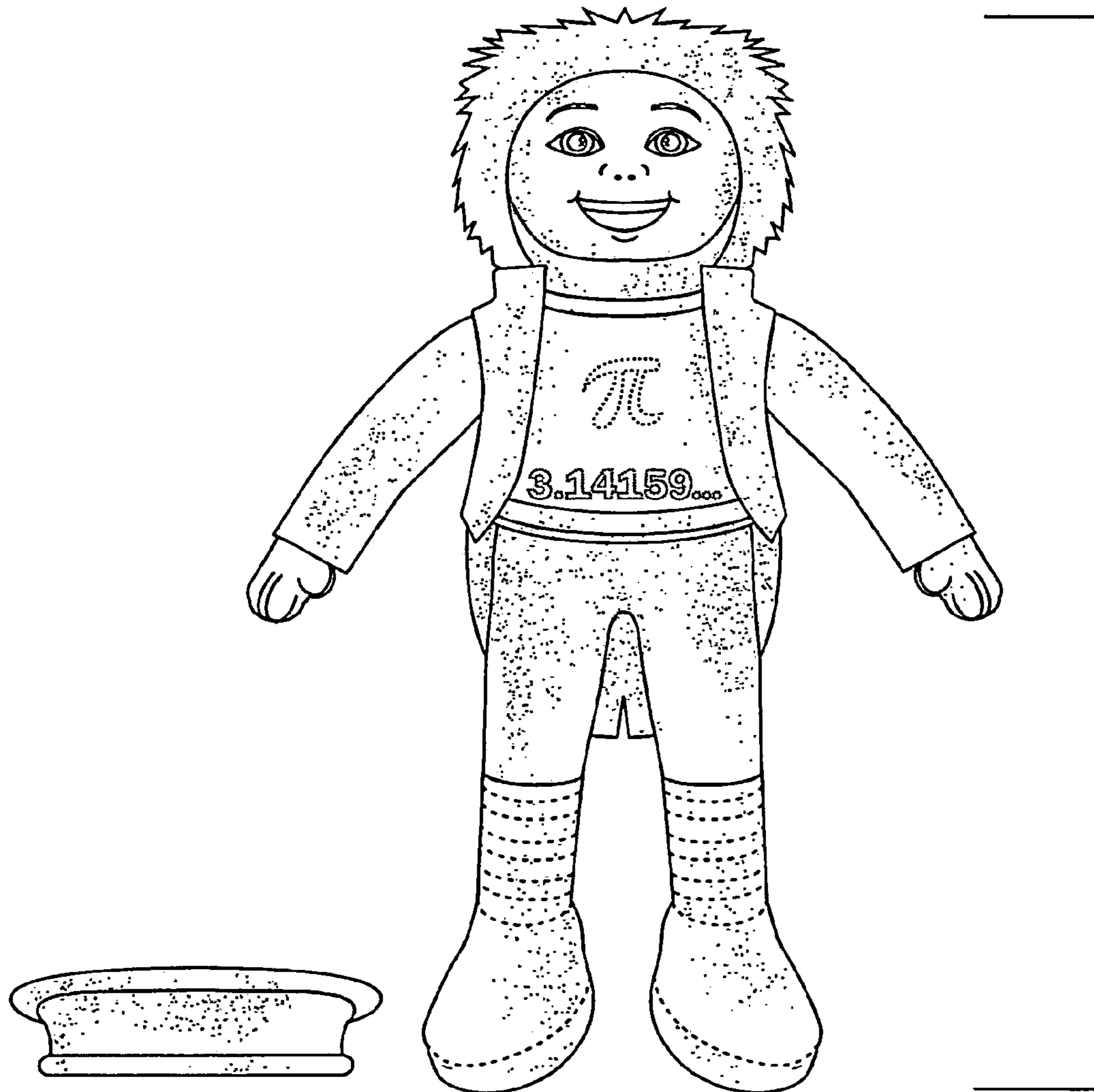

FIG. 3

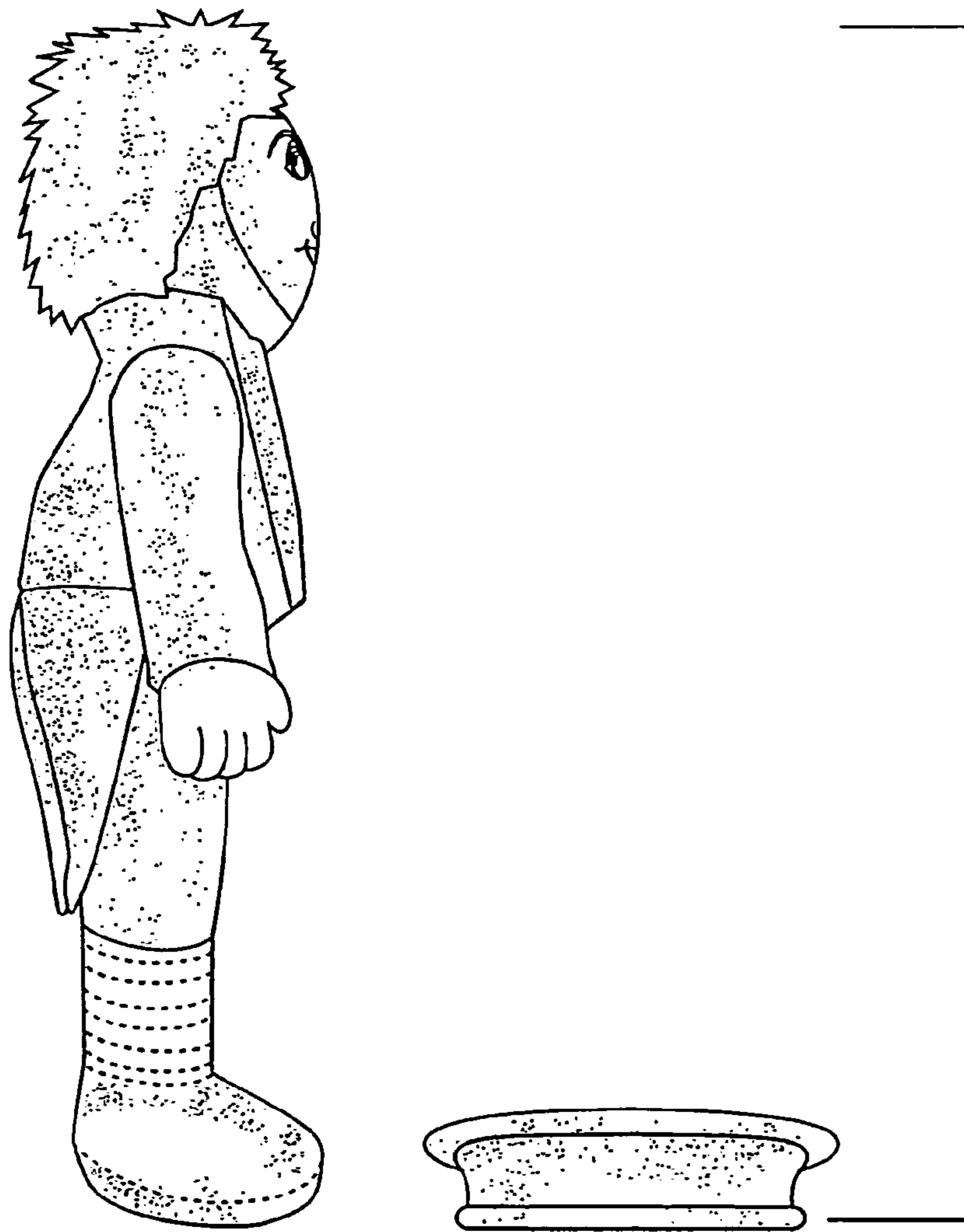

FIG. 4

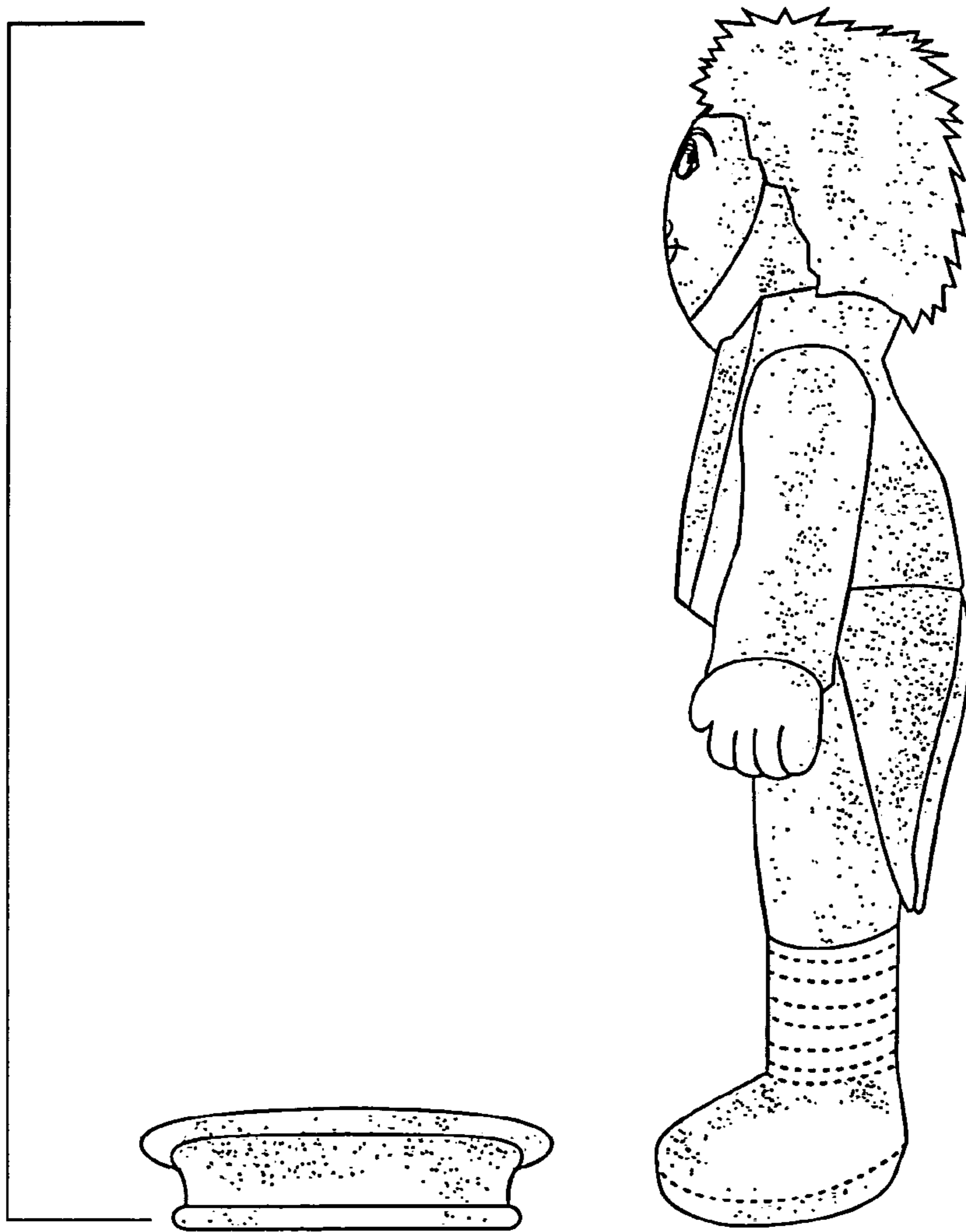

FIG. 5

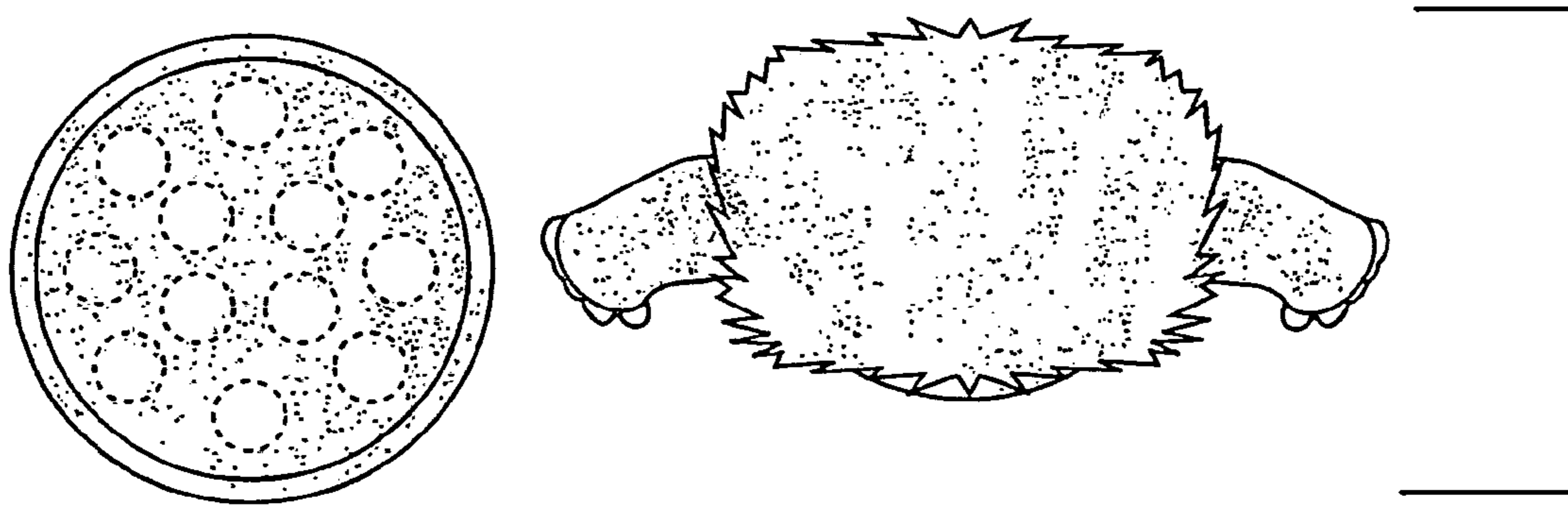

FIG. 6

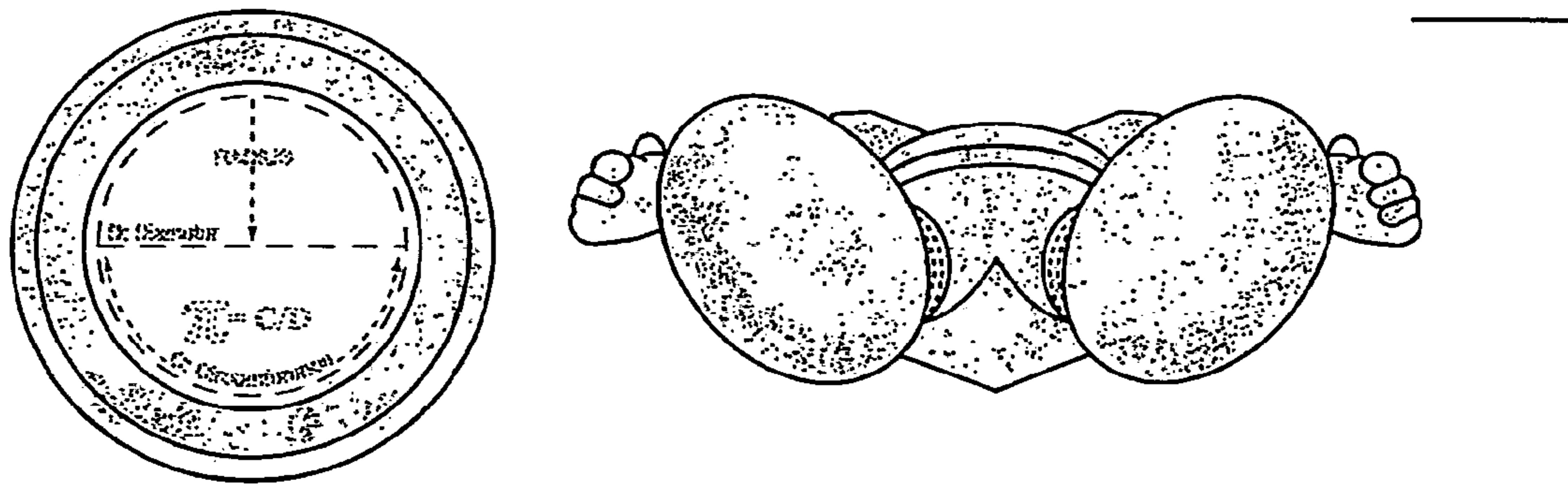

FIG. 7



FIG. 8