



US00D681646S

(12) **United States Design Patent**
Ide

(10) **Patent No.:** **US D681,646 S**

(45) **Date of Patent:** **** May 7, 2013**

(54) **MOBILE DATA TERMINAL STAND**

(76) Inventor: **Ryojin Ide**, Tokyo (JP)

(**) Term: **14 Years**

(21) Appl. No.: **29/424,757**

(22) Filed: **Jun. 15, 2012**

(51) **LOC (9) Cl.** **08-07**

(52) **U.S. Cl.**
USPC **D14/447**

(58) **Field of Classification Search** D14/447,
D14/448, 451, 452, 440, 432, 434, 439, 457,
D14/238.1, 217, 251, 252, 253, 239, 250;
D6/406.3, 406.4, 406.5, 406.6; 361/679.09,
361/679.26, 679.27, 679.28, 679.29, 679.3,
361/679.55, 679.56; 248/917-924, 133,
248/136, 139, 150, 176.1, 188.6, 288.31;
D13/108

See application file for complete search history.

(56) **References Cited**

U.S. PATENT DOCUMENTS

D413,110 S *	8/1999	Sweere et al.	D14/447
D559,850 S *	1/2008	Lye	D14/447
D590,404 S *	4/2009	Kim et al.	D14/447
D592,188 S *	5/2009	Huang	D14/217
D618,692 S *	6/2010	Deutsch et al.	D14/447
D640,247 S *	6/2011	Baumann et al.	D14/253
D640,708 S *	6/2011	Lee	D14/447

D645,462 S *	9/2011	Choi	D14/253
D647,881 S *	11/2011	Warner	D14/217
D648,727 S *	11/2011	Van Den Nieuwenhuizen	D14/447
		et al.	D14/447
D649,153 S *	11/2011	Symons	D14/447
D652,043 S *	1/2012	Lee	D14/447
D652,422 S *	1/2012	Cheng	D14/447

* cited by examiner

Primary Examiner — Angela J Lee

(74) *Attorney, Agent, or Firm* — McGlew and Tuttle, P.C.

(57) **CLAIM**

The ornamental design for a mobile data terminal stand, as shown and described.

DESCRIPTION

FIG. 1 is a front view of the design for a mobile data terminals stand;
 FIG. 2 is a rear view thereof;
 FIG. 3 is a right side view thereof (the left side view being a mirror image of the right side view);
 FIG. 4 is a top view thereof;
 FIG. 5 is a bottom view thereof;
 FIG. 6 is a front view thereof, shown with a sectional line A-A; and,
 FIG. 7 is a cross-sectional view taken along line A-A of FIG. 6.

1 Claim, 4 Drawing Sheets

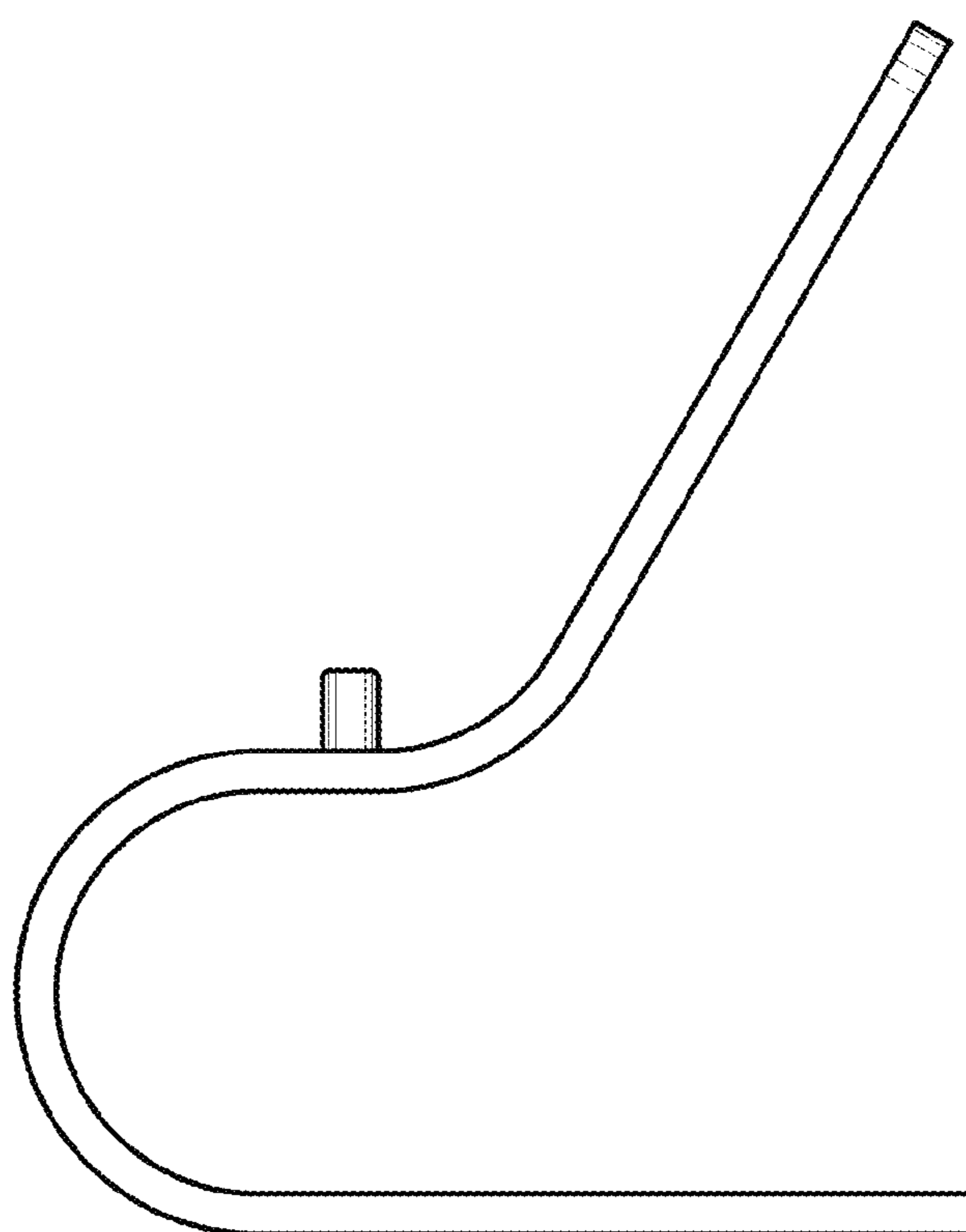
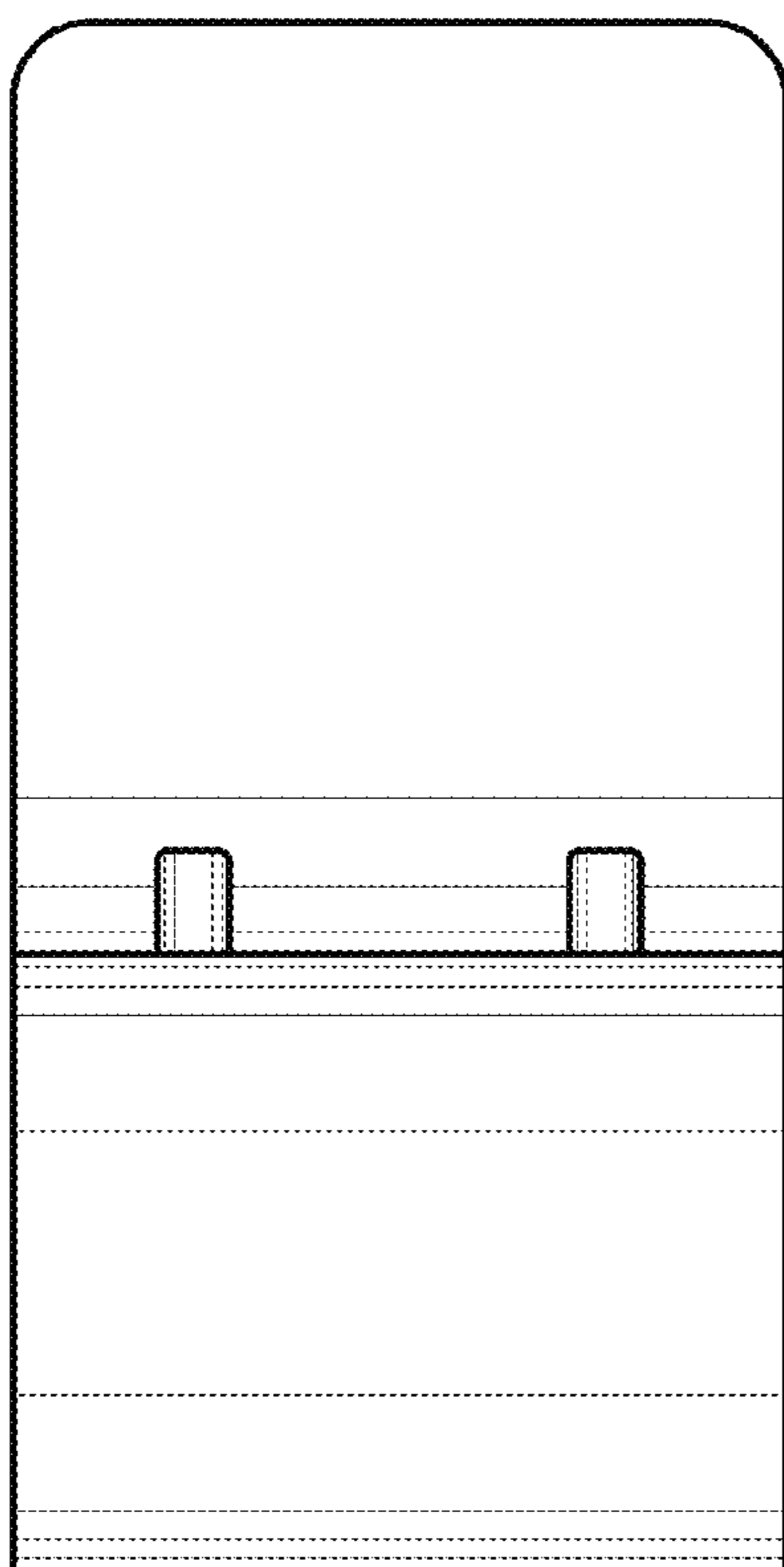

FIG. 1

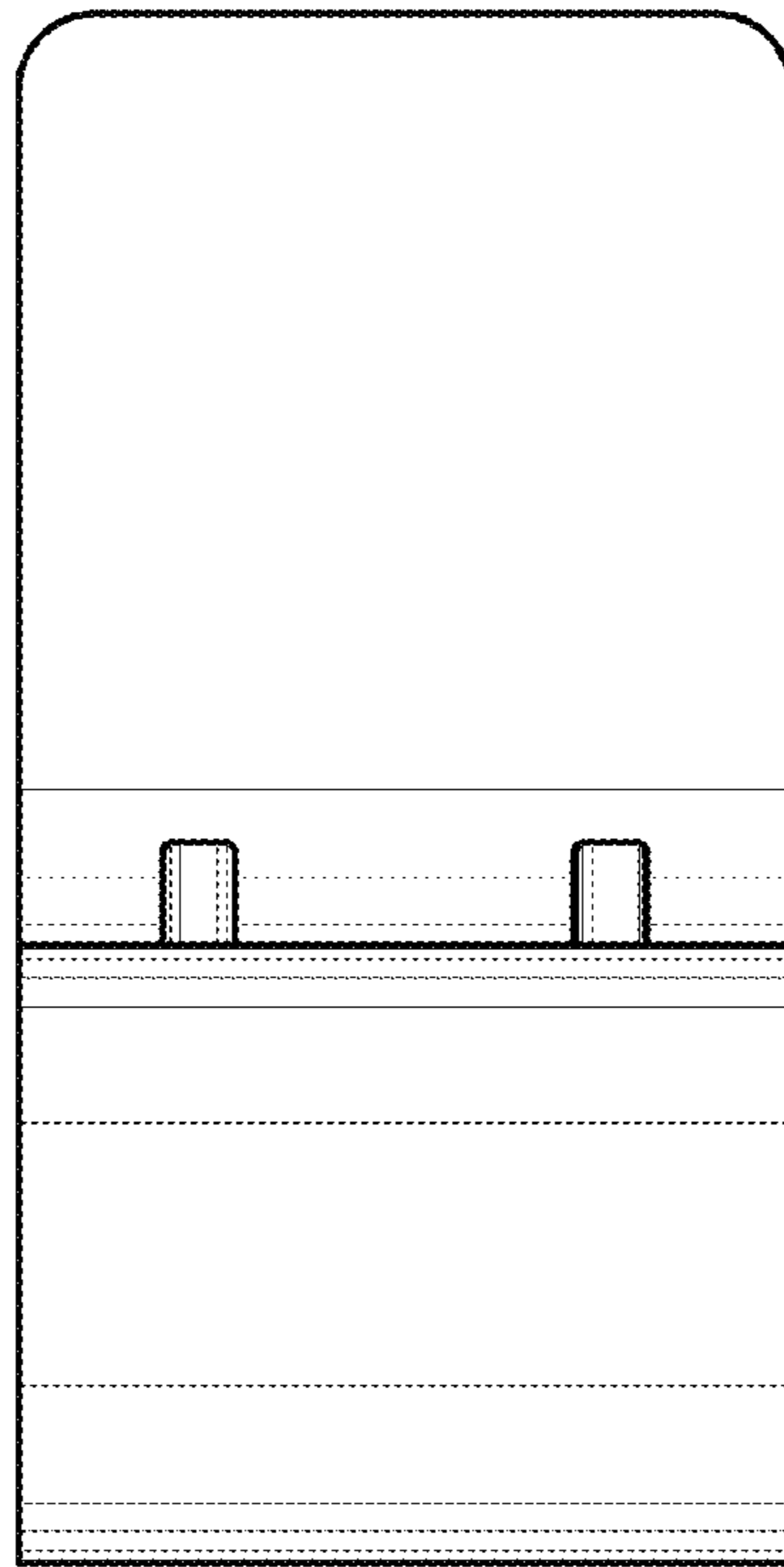

FIG. 2

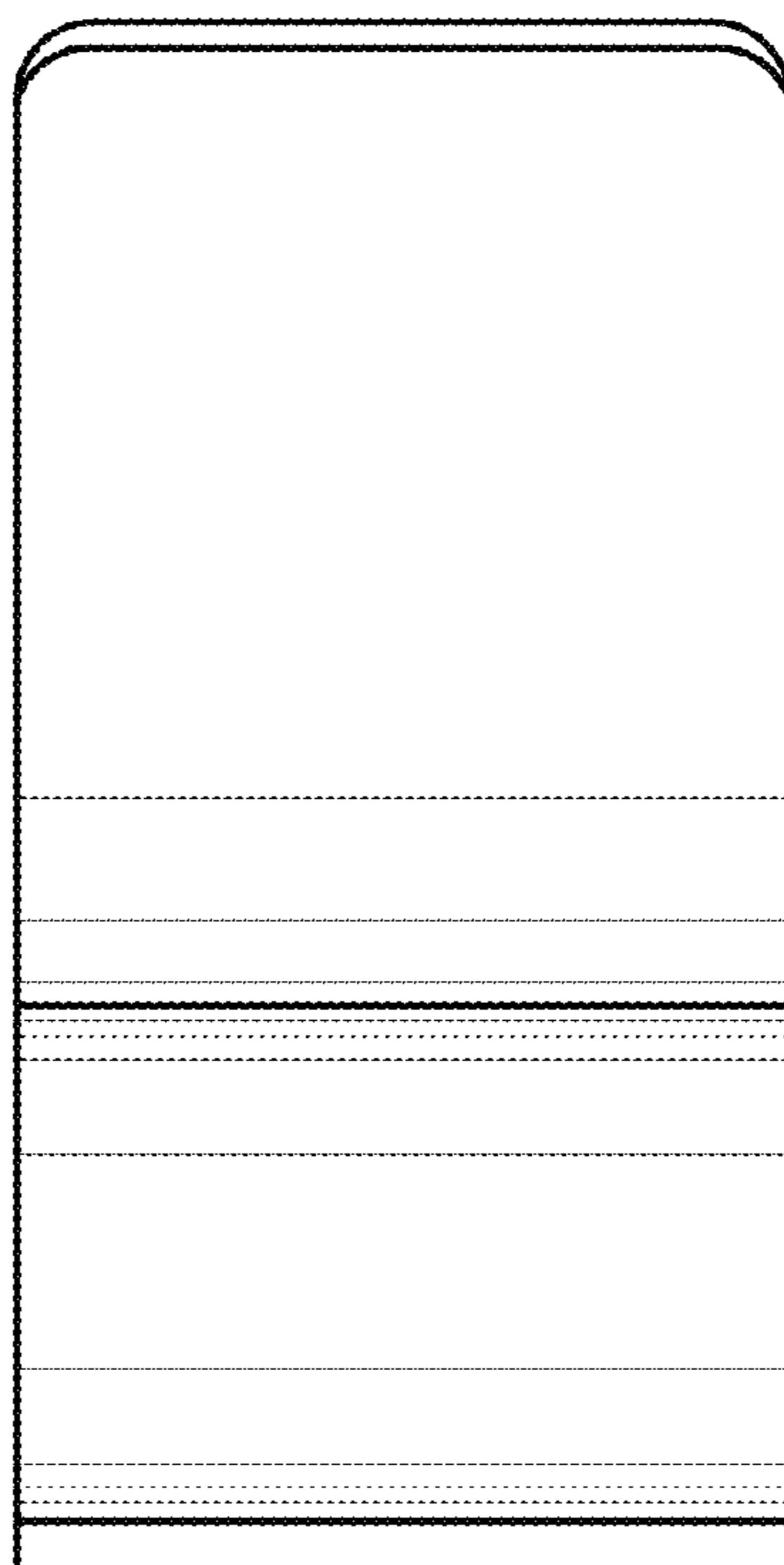

FIG. 3

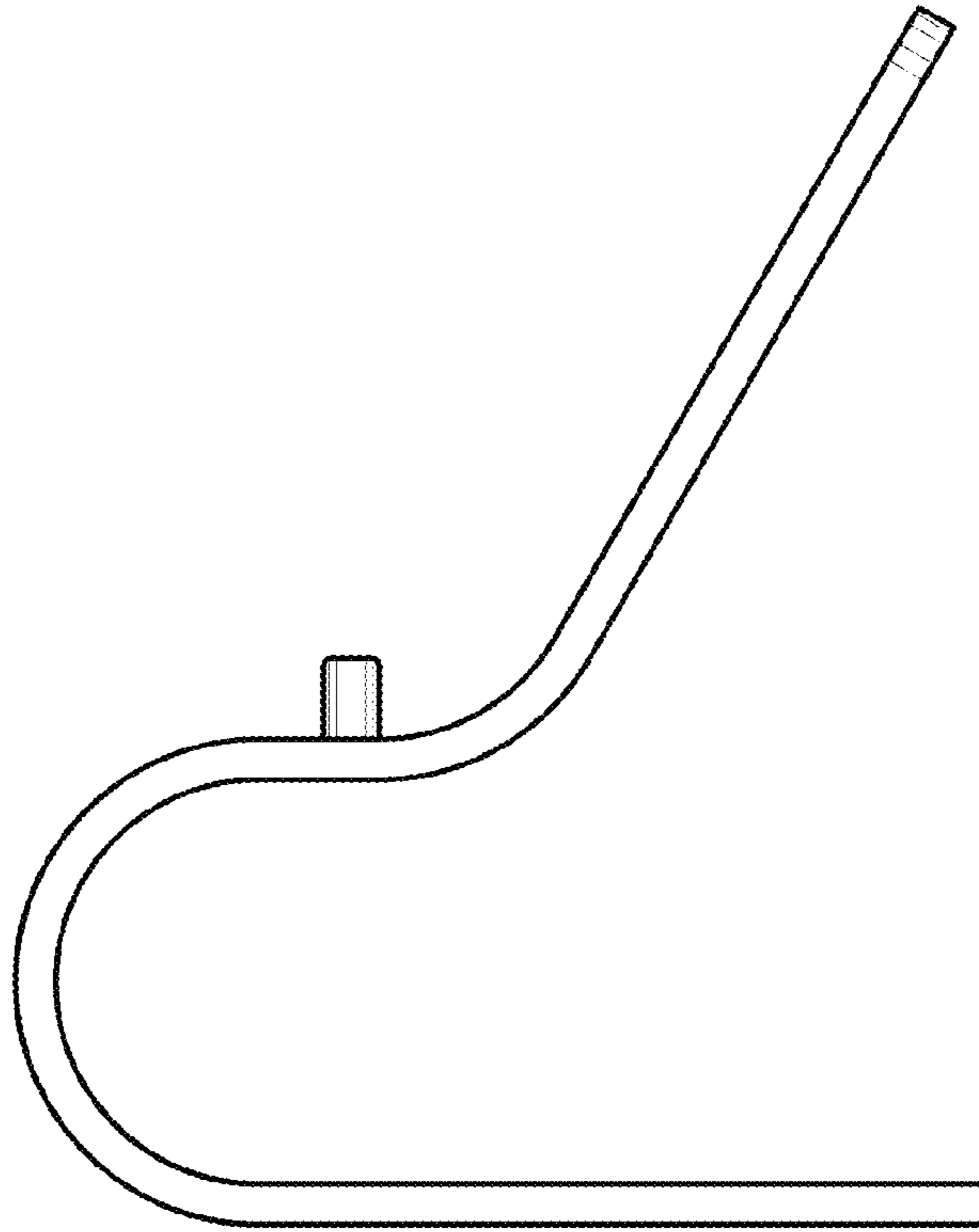

FIG. 4

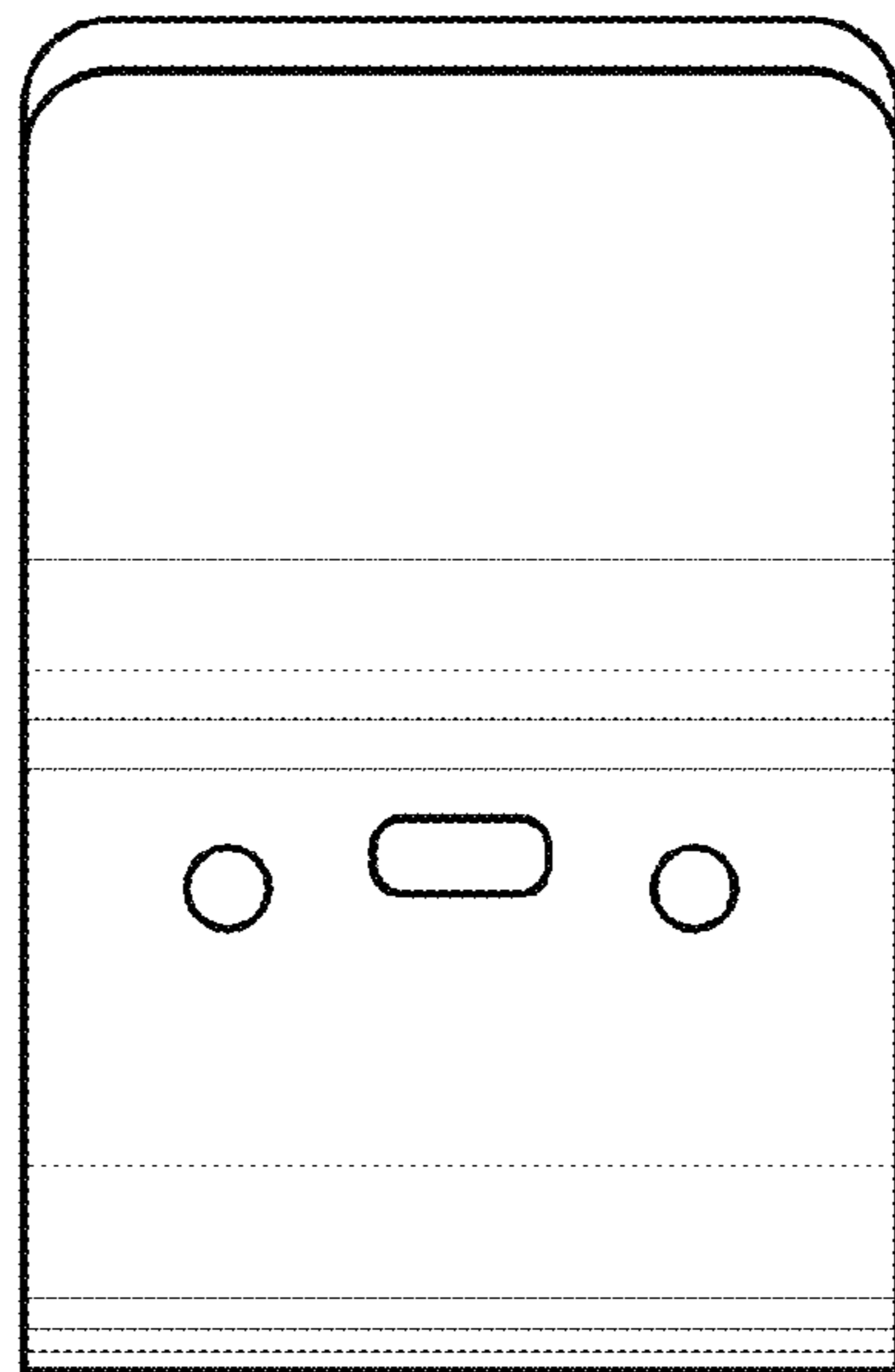

FIG. 5



FIG. 6

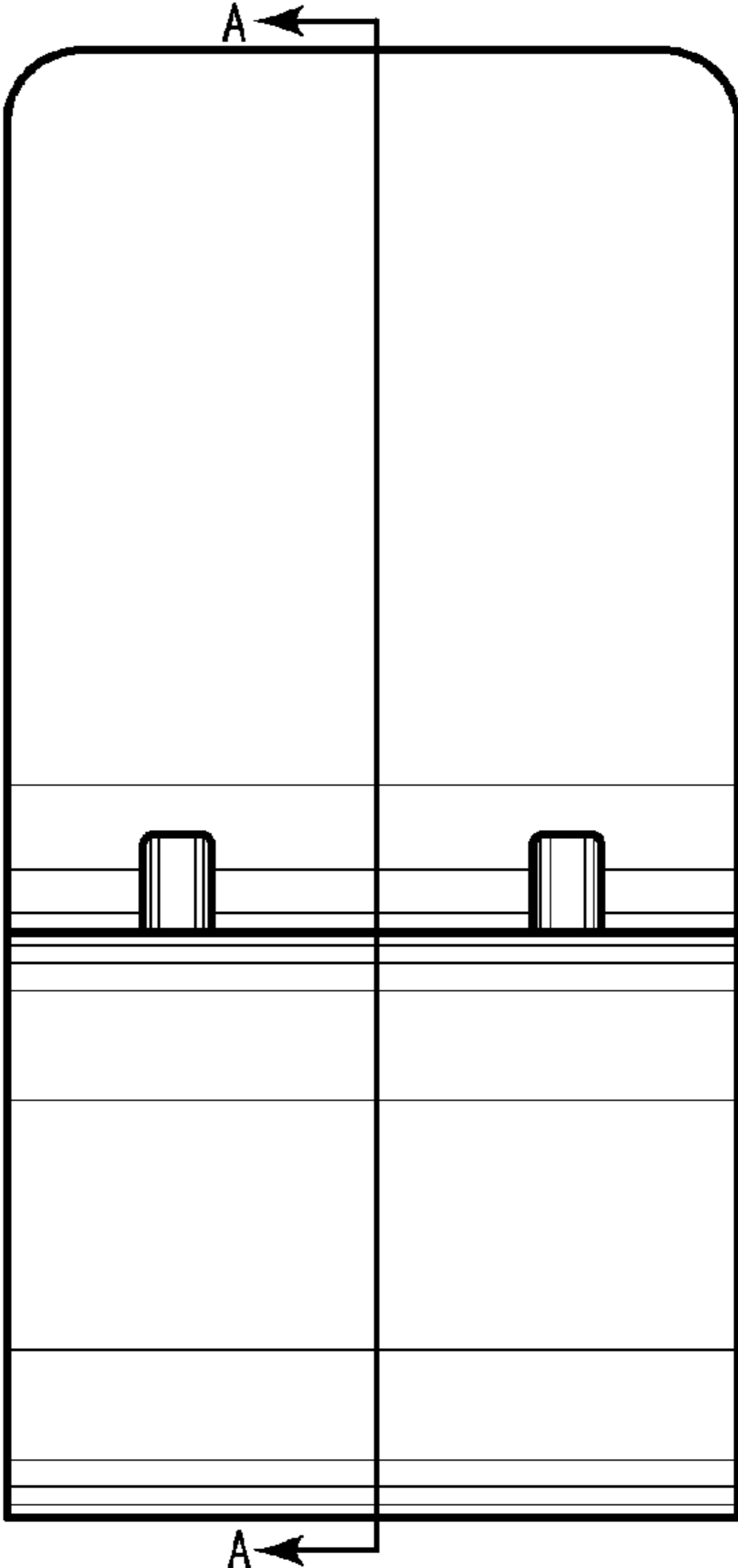

FIG. 7

