



US00D681544S

(12) **United States Design Patent**  
**Ito**

(10) **Patent No.:** **US D681,544 S**  
(45) **Date of Patent:** **\*\* May 7, 2013**

(54) **MOTORCYCLE TIRE**

(75) Inventor: **Masafumi Ito**, Chuo-ku (JP)

(73) Assignee: **Bridgestone Corporation**, Tokyo (JP)

(\*\*) Term: **14 Years**

(21) Appl. No.: **29/430,751**

(22) Filed: **Aug. 29, 2012**

(30) **Foreign Application Priority Data**

Mar. 1, 2012 (JP) ..... 2012-004612

(51) **LOC (9) Cl.** ..... **12-15**

(52) **U.S. Cl.**  
USPC ..... **D12/536**

(58) **Field of Classification Search** ..... D12/533-567,  
D12/571, 579, 900-901; 152/209.1-209.9,  
152/209.11-209.19, 209.21-209.28, 455  
See application file for complete search history.

(56) **References Cited**

**U.S. PATENT DOCUMENTS**

D284,648 S \* 7/1986 Babl et al. .... D12/536  
D392,225 S \* 3/1998 Lo ..... D12/536

D415,077 S \* 10/1999 Tsai-Jen ..... D12/536  
D521,926 S \* 5/2006 Matsumura et al. .... D12/536  
D583,303 S \* 12/2008 Sueishi ..... D12/536  
D592,587 S \* 5/2009 Sueishi ..... D12/536  
D595,637 S \* 7/2009 Sueishi ..... D12/536  
D597,927 S \* 8/2009 Sueishi ..... D12/536  
D626,498 S \* 11/2010 Rossignaud et al. .... D12/536  
D648,260 S \* 11/2011 Ishida ..... D12/571  
D654,849 S \* 2/2012 Ishida ..... D12/536

\* cited by examiner

*Primary Examiner* — Stacia Cadmus

(74) *Attorney, Agent, or Firm* — Sughrue Mion, PLLC

(57) **CLAIM**

The ornamental design for a motorcycle tire, as shown and described.

**DESCRIPTION**

FIG. 1 is a perspective view of motorcycle tire according to my new design;  
FIG. 2 is a front view thereof;  
FIG. 3 is a top view thereof; and,  
FIG. 4 is a right side view thereof.  
The light grey scale portions of the tire in the drawings are intended to show portions of the tire that are not being claimed, and thus form no part of the claimed design.

**1 Claim, 4 Drawing Sheets**

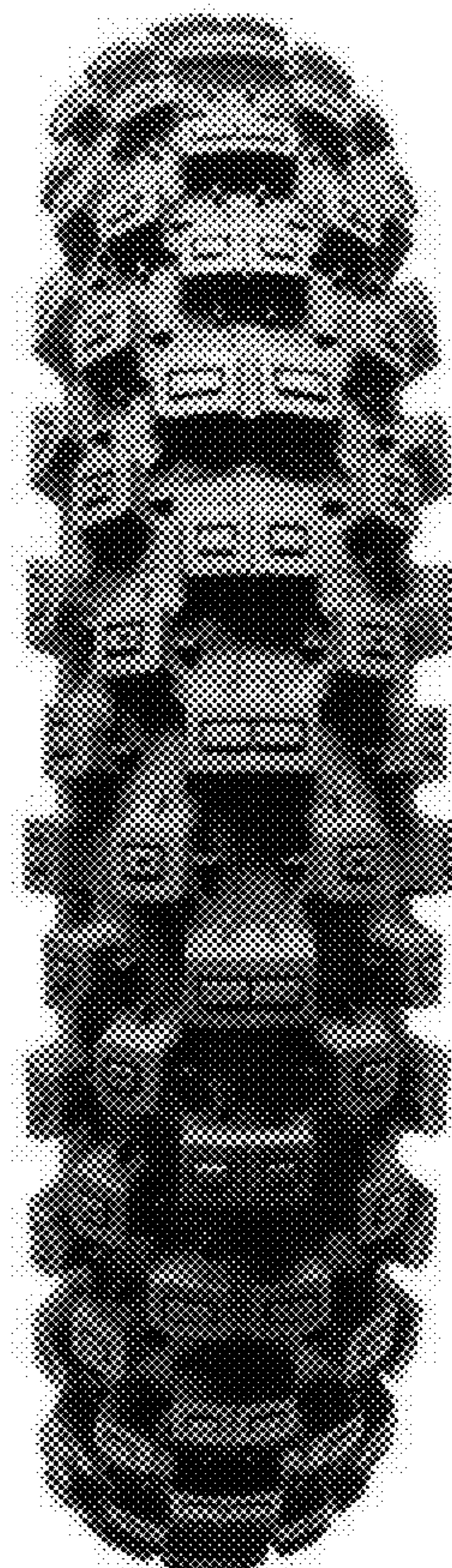
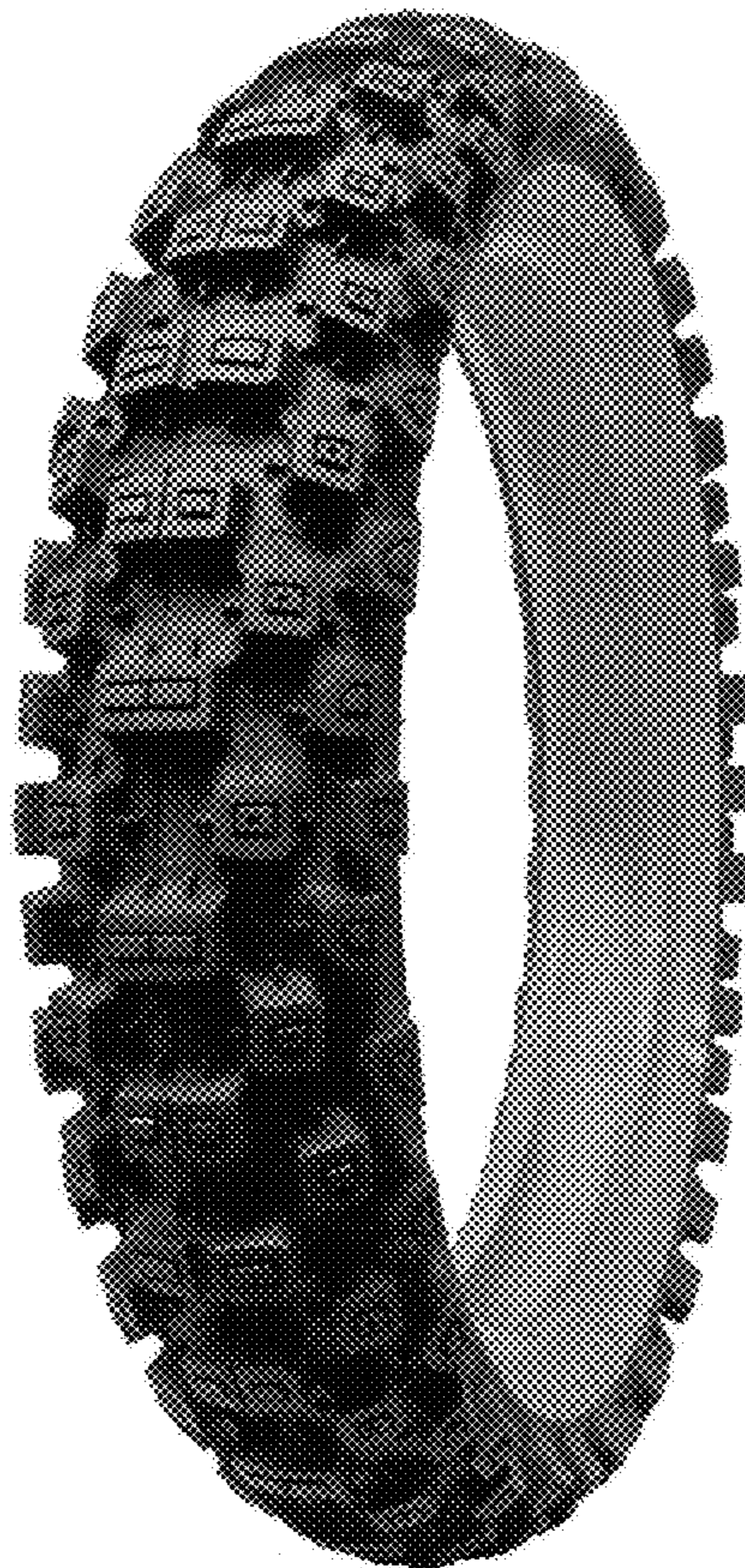

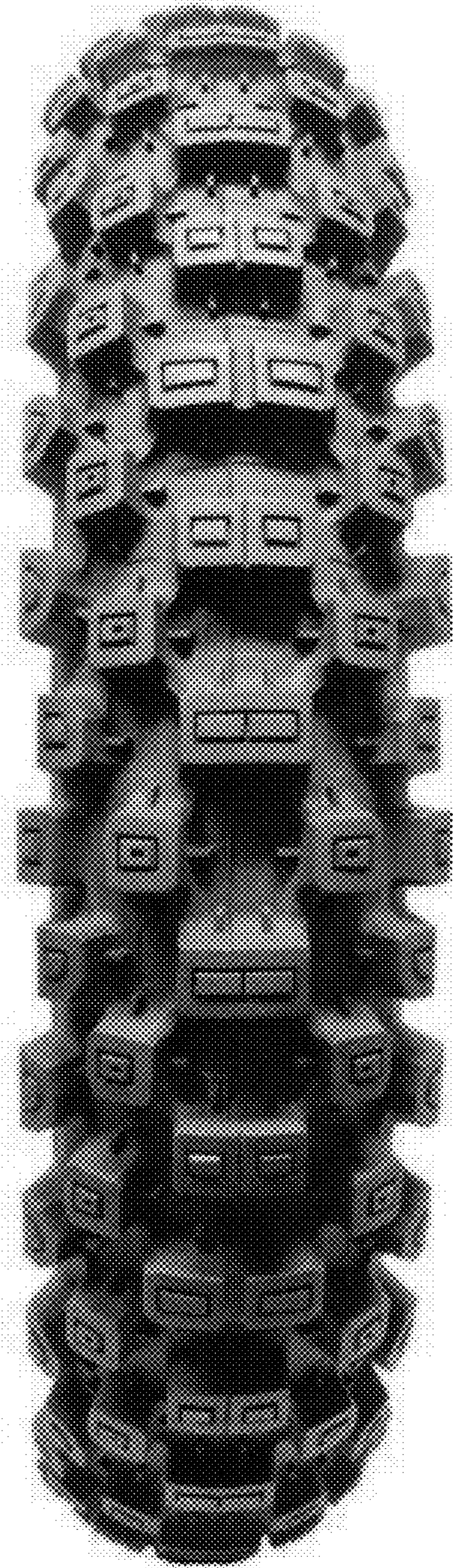

*FIG. 1*



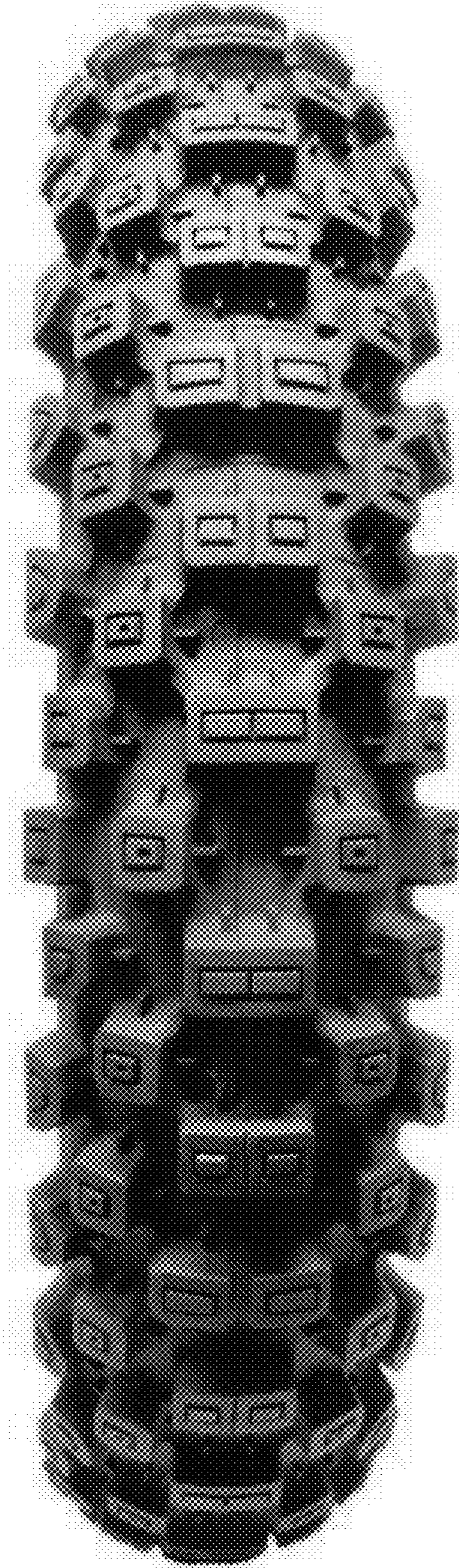

*FIG. 2*





*FIG. 3*





*FIG. 4*

