



US00D681525S

(12) **United States Design Patent**  
**Atwell**

(10) **Patent No.:** **US D681,525 S**

(45) **Date of Patent:** **\*\* May 7, 2013**

(54) **VISOR SLEEVE**

(76) Inventor: **Jeannie Atwell**, Mandeville, LA (US)

(\*\*) Term: **14 Years**

(21) Appl. No.: **29/404,613**

(22) Filed: **Oct. 22, 2011**

(51) **LOC (9) Cl.** ..... **12-16**

(52) **U.S. Cl.**  
USPC ..... **D12/191**

(58) **Field of Classification Search** ..... D12/191,  
D12/181, 184-185, 106, 417, 311-312;  
296/97.1-97.8, 180.1; 160/370.21-370.23  
See application file for complete search history.

(56) **References Cited**

**U.S. PATENT DOCUMENTS**

3,809,428	A	5/1974	Cohen	
D286,036	S *	10/1986	Langensiepen	D12/191
D297,227	S	8/1988	Zick	
D361,970	S *	9/1995	Zetterlund	D12/191
D392,927	S *	3/1998	Luong	D12/191
D398,893	S *	9/1998	Lyons	D12/191
D431,805	S *	10/2000	Baltazar	D12/191
D457,852	S *	5/2002	Richter	D12/417
7,216,918	B1	5/2007	Runfolo	
7,320,492	B1	1/2008	Rosenbaum	

D594,394	S *	6/2009	Kawamata	D12/191
2002/0089208	A1 *	7/2002	Mashborn	296/97.1
2008/0217951	A1 *	9/2008	Aspel	296/97.8
2008/0315616	A1 *	12/2008	Wang	296/97.6
2011/0001332	A1 *	1/2011	Weber	296/97.6
2011/0254309	A1 *	10/2011	Visagie	296/97.6
2011/0266825	A1 *	11/2011	Bagioli	296/97.6

\* cited by examiner

*Primary Examiner* — Katrina A Betton

(74) *Attorney, Agent, or Firm* — Arnold deGuzman

(57) **CLAIM**

I claim the ornamental design for a visor sleeve, as shown and described.

**DESCRIPTION**

FIG. 1 is a front view of a visor sleeve; and  
FIG. 2 is a back view of a visor sleeve; and  
FIG. 3 is a left side view of a visor sleeve; and  
FIG. 4 is a right side view of a visor sleeve; and  
FIG. 5 is a bottom view of a visor sleeve; and  
FIG. 6 is a top view of a visor sleeve; and,  
FIG. 7 is a front view of a visor sleeve in use for its intended purpose. The automobile visor portion shown in broken lines form no part of the claim.

**1 Claim, 7 Drawing Sheets**

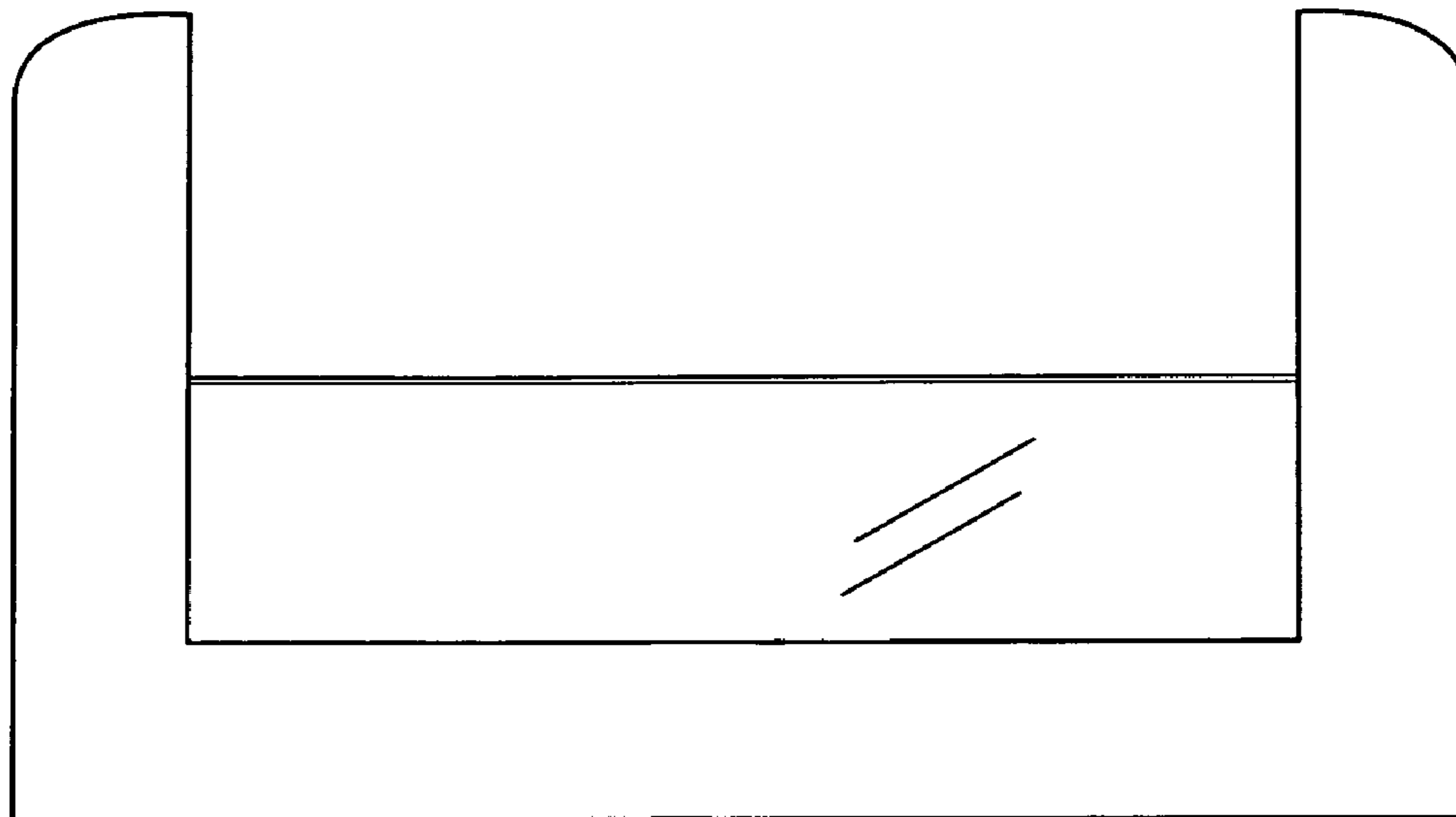

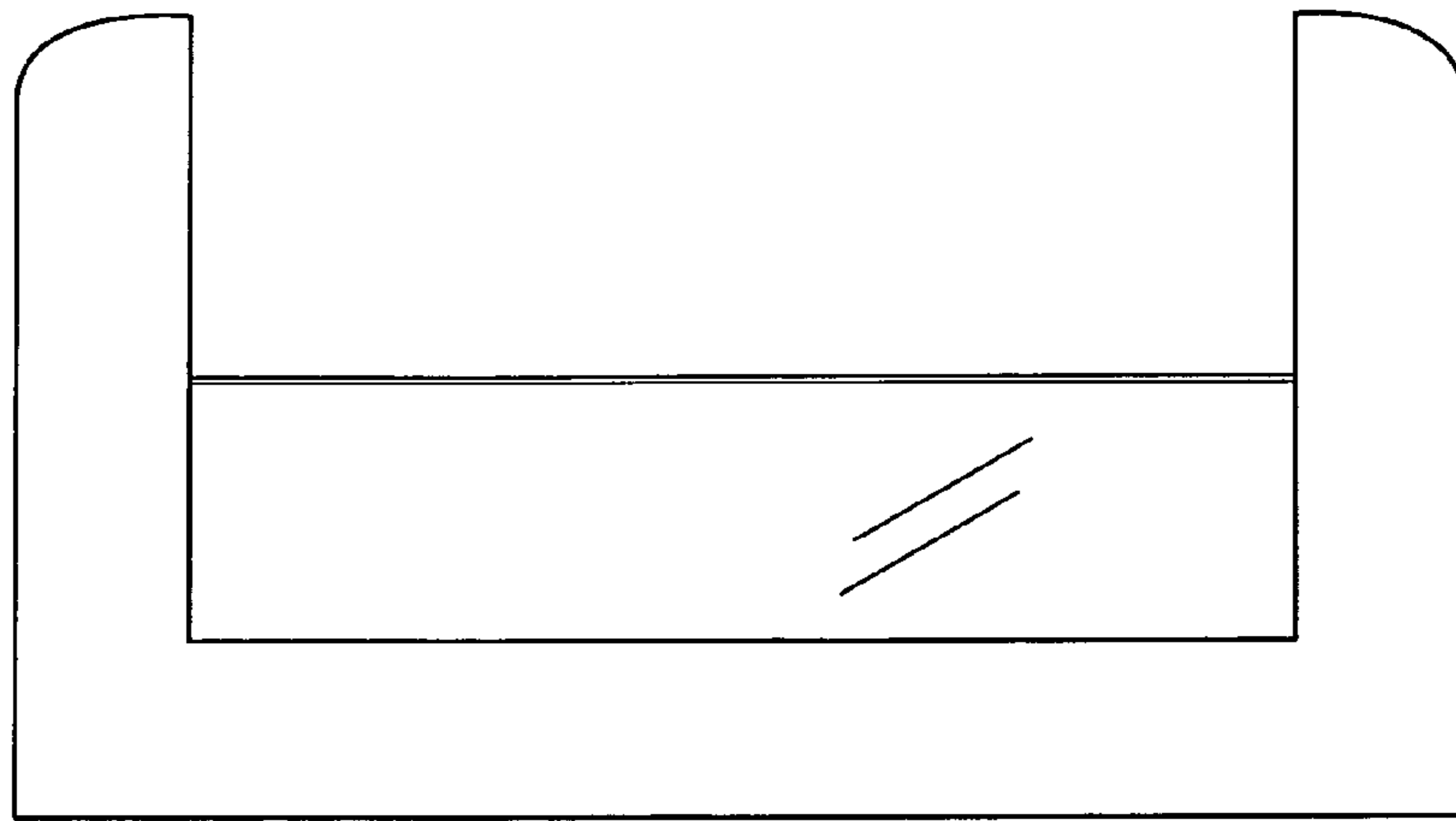

FIG. 1

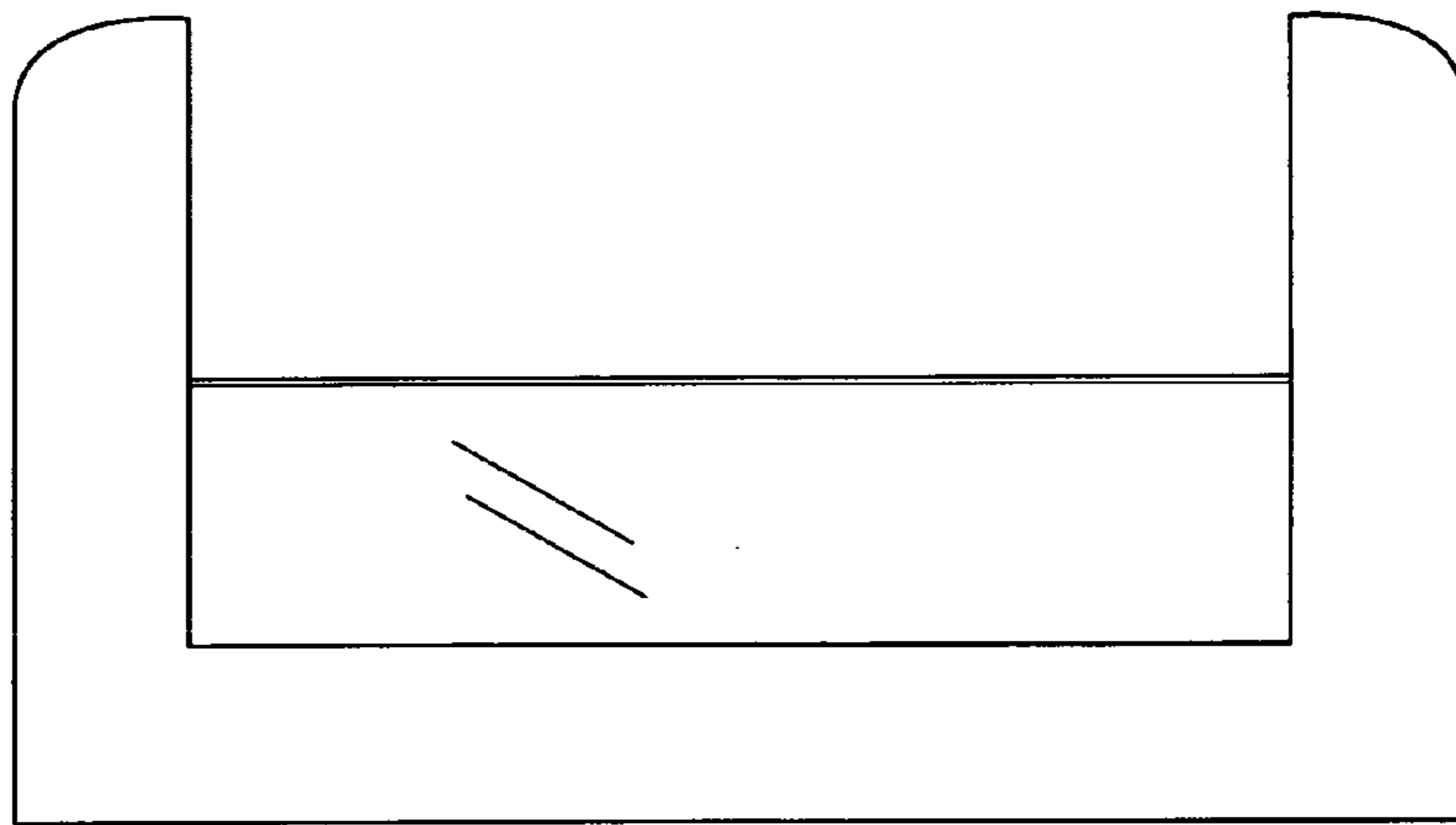

FIG. 2

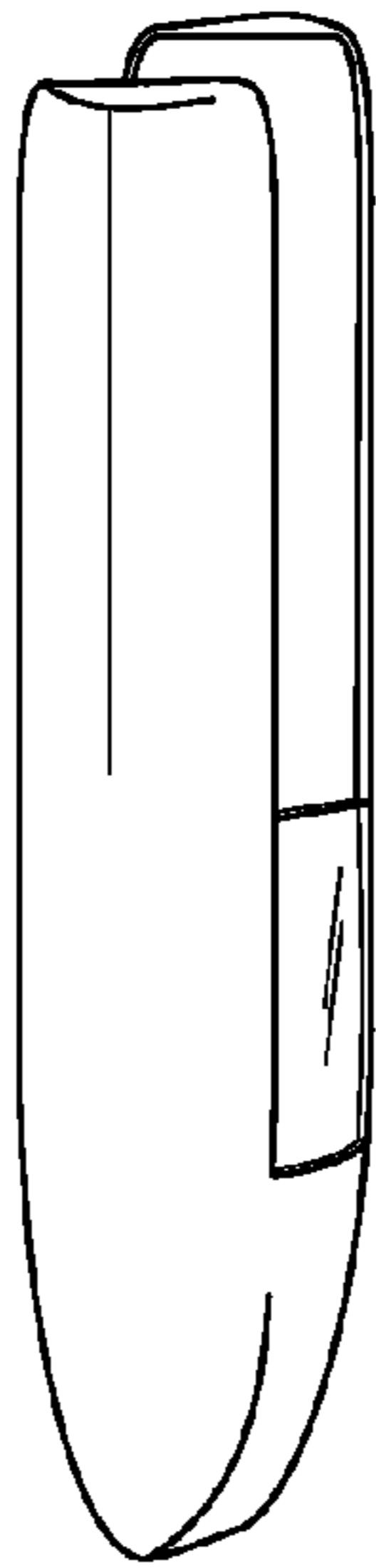

FIG. 3

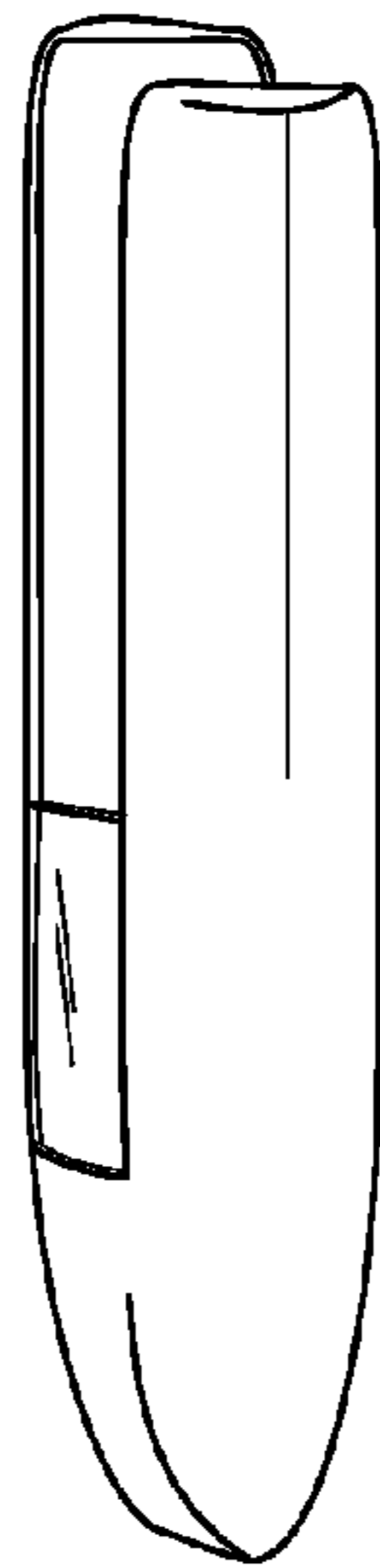

FIG. 4

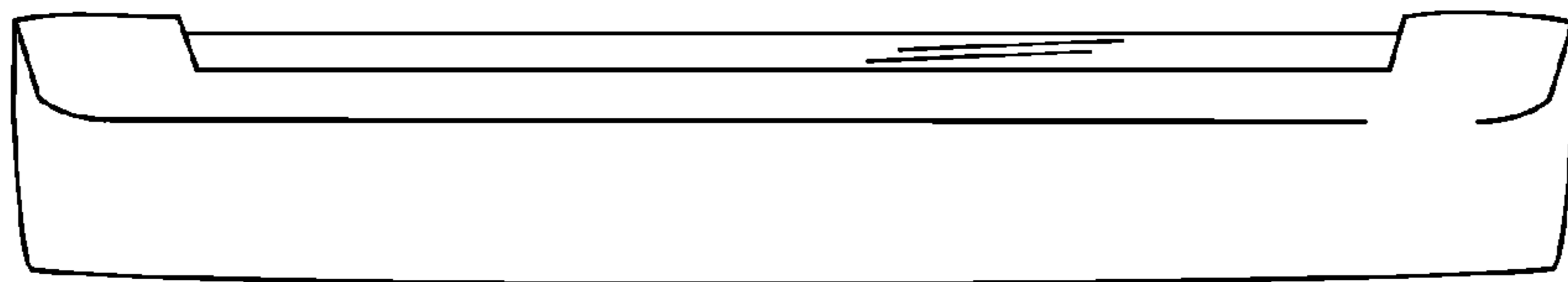

FIG. 5

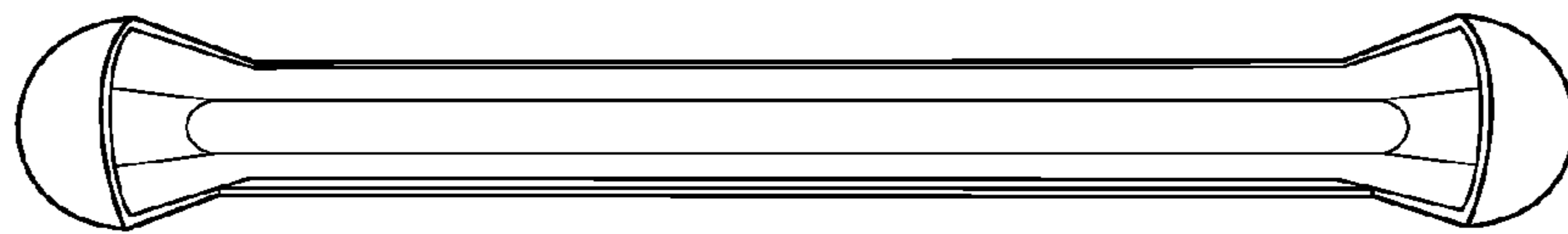

FIG. 6

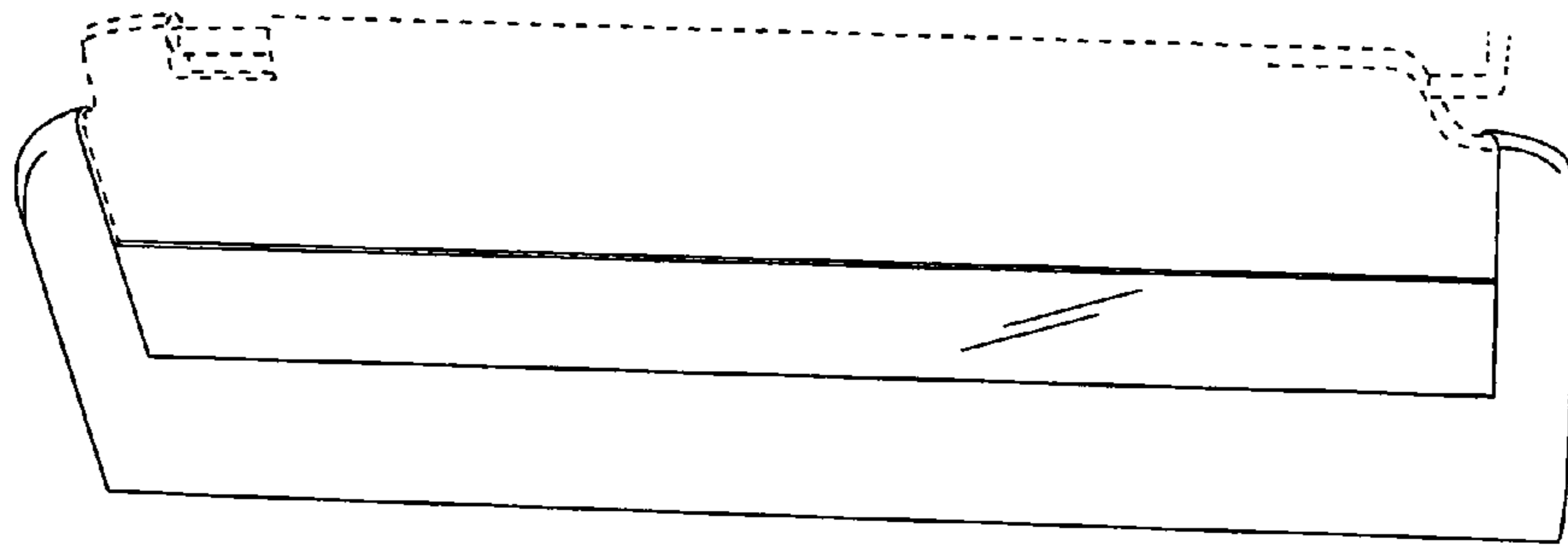

FIG. 7