



US00D681397S

(12) **United States Design Patent**
Coyne

(10) **Patent No.:** **US D681,397 S**

(45) **Date of Patent:** **** May 7, 2013**

(54) **SERVING TRAY WITH BICYCLE BELL**

(71) Applicant: **Brian Coyne**, Cresco, PA (US)

(72) Inventor: **Brian Coyne**, Cresco, PA (US)

(**) Term: **14 Years**

(21) Appl. No.: **29/436,803**

(22) Filed: **Nov. 9, 2012**

(51) **LOC (9) Cl.** **07-01**

(52) **U.S. Cl.**

USPC **D7/550.1**

(58) **Field of Classification Search** D7/354,
D7/500, 543, 550.1, 551-554, 551.1-551.2,
D7/552.2, 554.2, 563-564, 556-558, 553.6,
D7/590-592; D3/201, 304, 307-314;
D6/406.1-406.6; D12/415-416; 206/522,
206/557, 574; 414/675

See application file for complete search history.

(56) **References Cited**

U.S. PATENT DOCUMENTS

D201,695	S	7/1965	Bieger	
3,675,969	A *	7/1972	Gage	297/188.18
D256,201	S *	8/1980	Ventura	D6/511
D274,395	S *	6/1984	Beaubian	D6/552
D291,184	S *	8/1987	Baril	D9/455
D302,087	S *	7/1989	Speros et al.	D6/510
D320,332	S *	10/1991	Fetty	D7/638

D378,389	S *	3/1997	Manu	D21/731
5,971,139	A *	10/1999	Bradley	206/217
6,131,732	A *	10/2000	Schneider	206/217
6,264,026	B1 *	7/2001	Bradley	206/217
D529,764	S *	10/2006	Schalk et al.	D7/553.6
D539,369	S *	3/2007	Makowsky	D21/729
D546,627	S	7/2007	Price	
D576,849	S	9/2008	Carfagna	
D598,358	S *	8/2009	Bradley	D12/215
D657,209	S *	4/2012	Getzinger et al.	D7/698
D672,192	S *	12/2012	Zibilich	D7/359

* cited by examiner

Primary Examiner — Kelley Donnelly

(57) **CLAIM**

The ornamental design for a serving tray with bicycle bell, as shown and described.

DESCRIPTION

FIG. 1 is a top plan view of a serving tray with bicycle bell showing my new design;
FIG. 2 is a bottom plan view thereof;
FIG. 3 is a right side elevation view thereof;
FIG. 4 is a left side elevation view thereof;
FIG. 5 is a front elevation view thereof;
FIG. 6 is a rear elevation view thereof; and,
FIG. 7 is an isometric view thereof.

The broken lines in FIG. 7 of the drawings depict a beverage glass as environmental subject matter only and form no part of the claimed design.

1 Claim, 5 Drawing Sheets

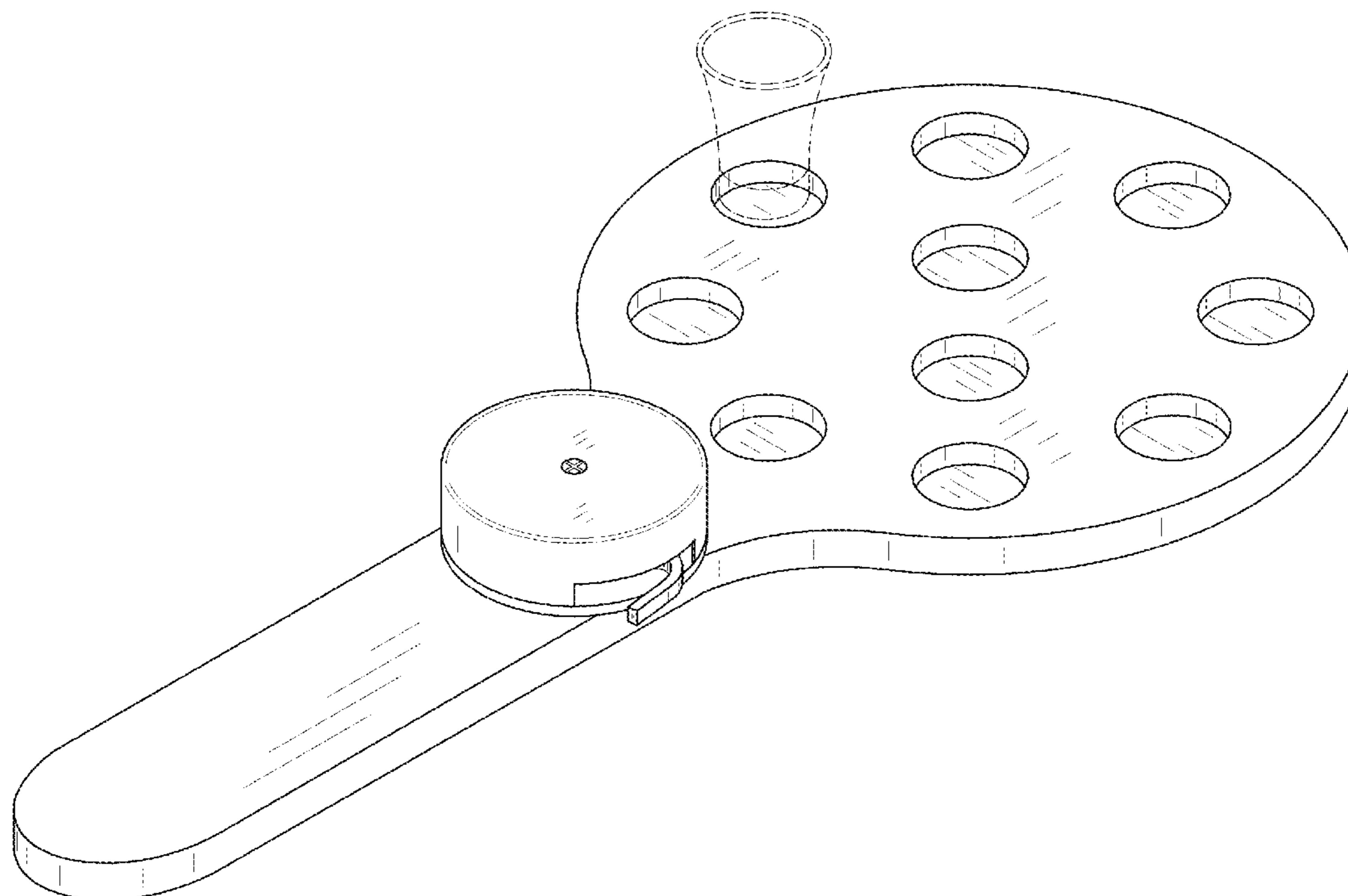

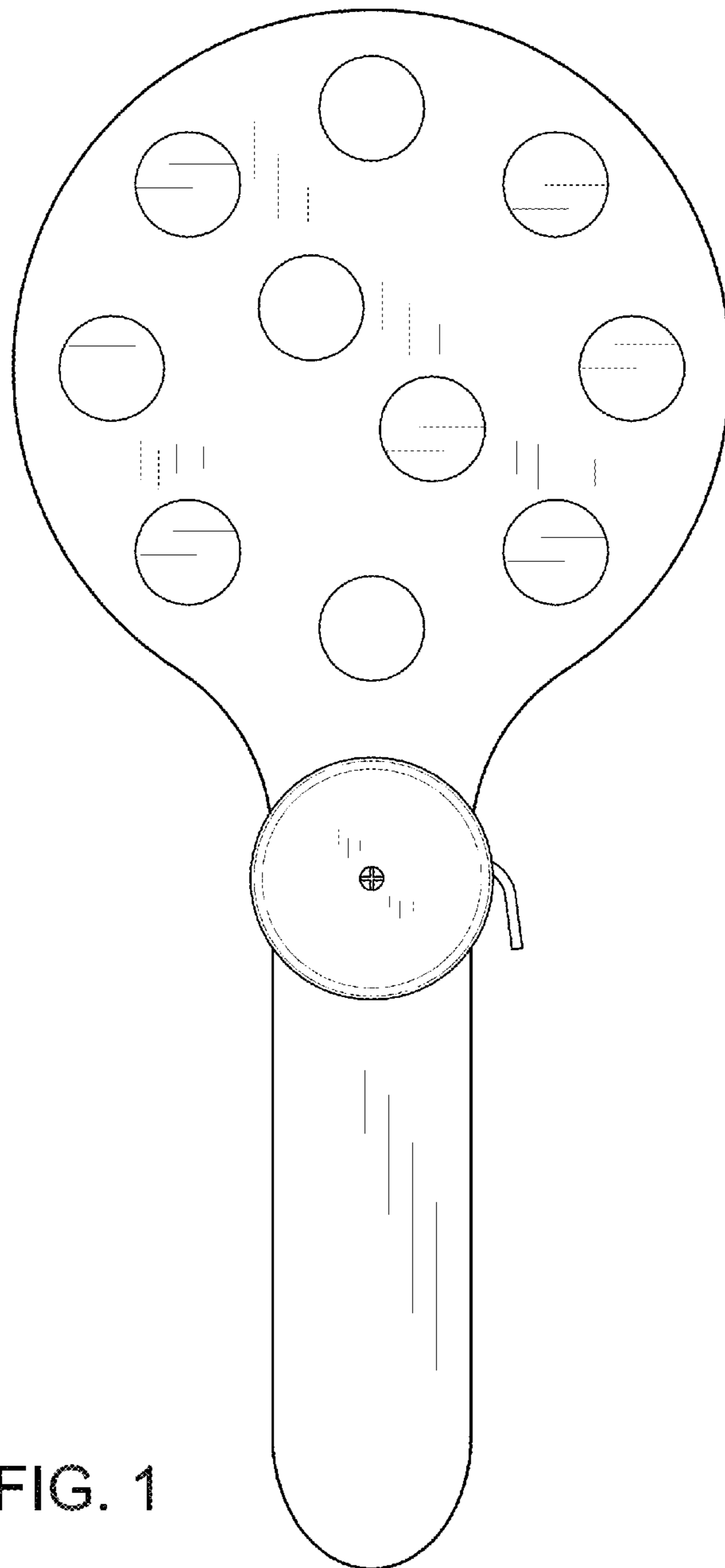

FIG. 1

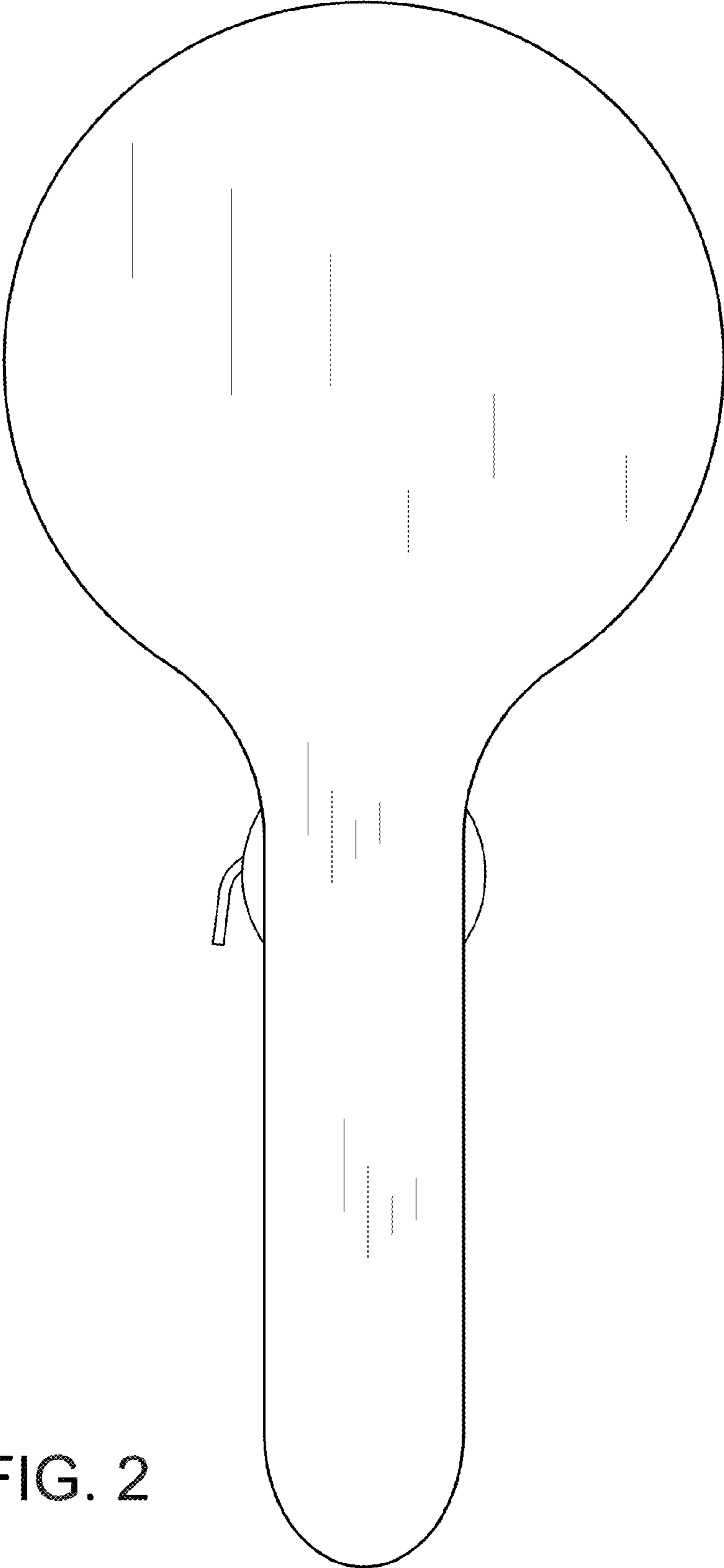

FIG. 2

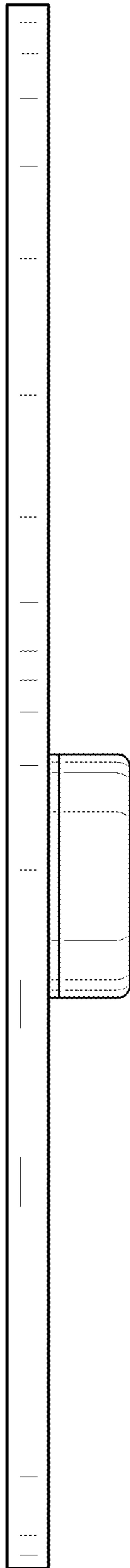

FIG. 3

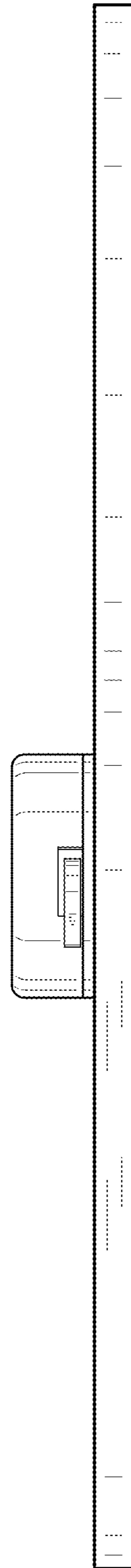

FIG. 4

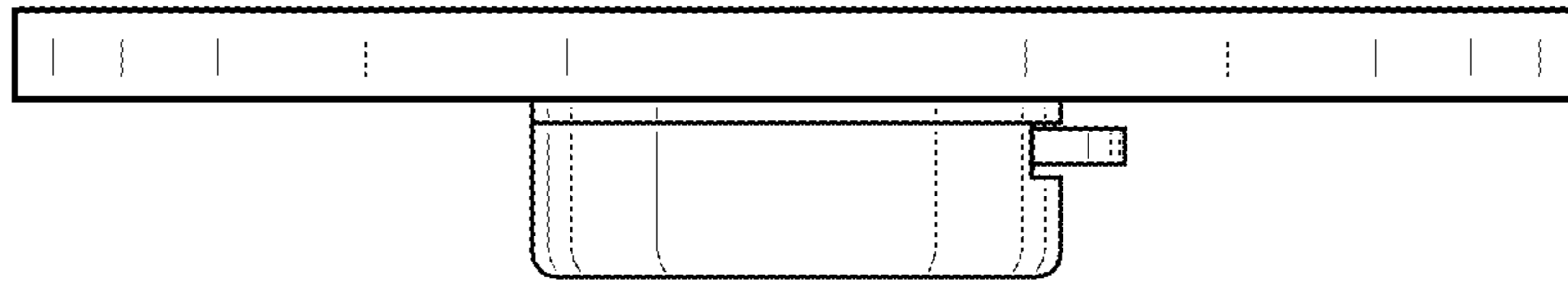

FIG. 5

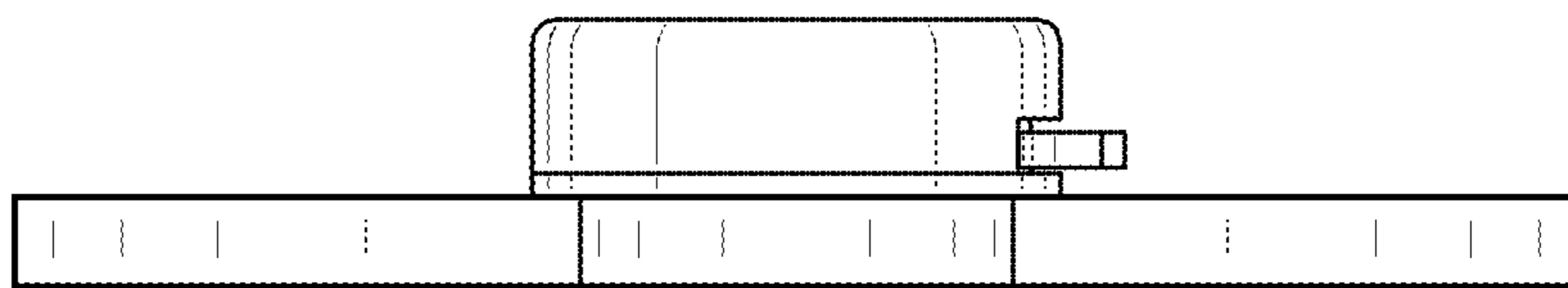

FIG. 6

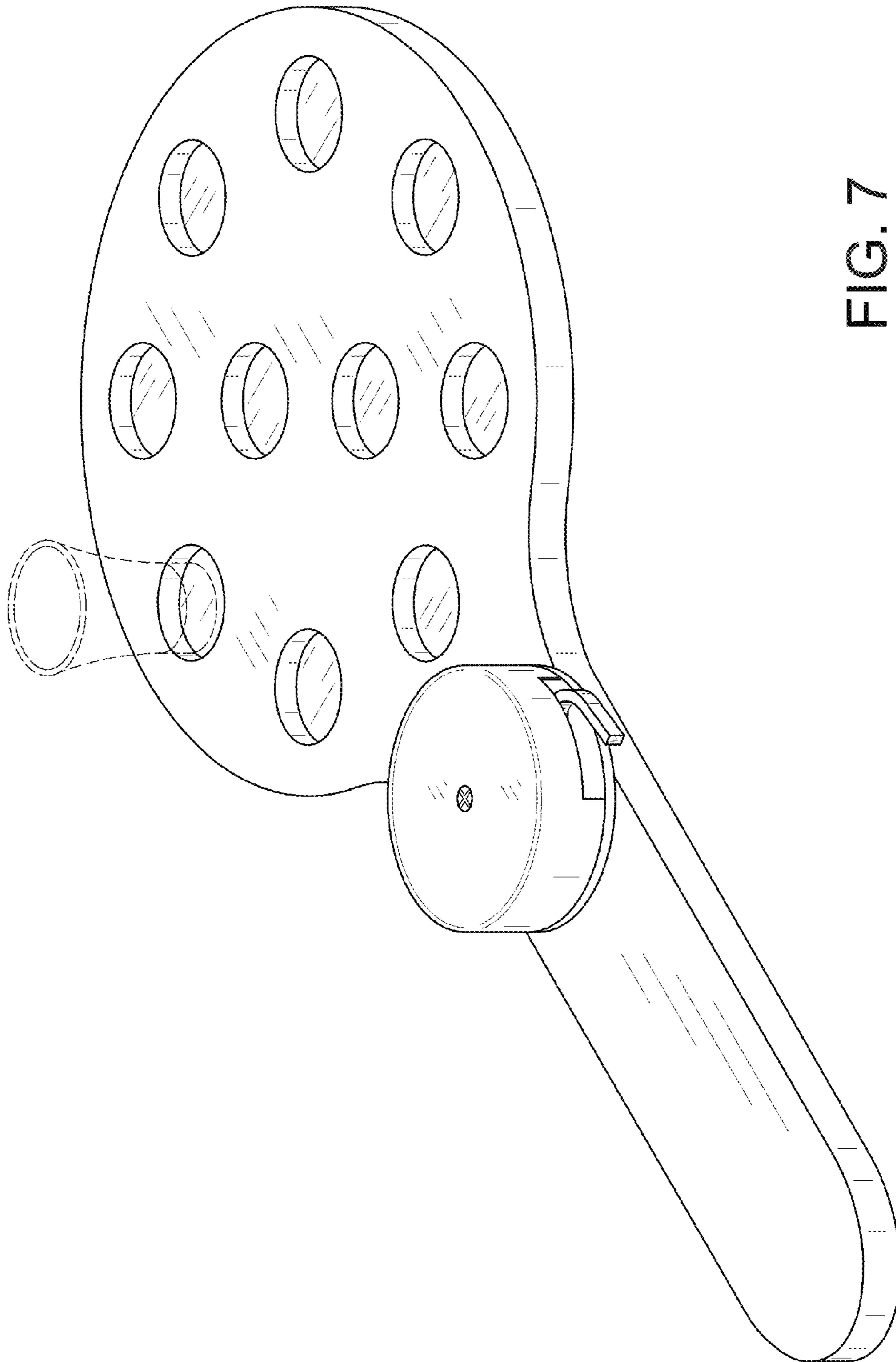

FIG. 7