



US00D681320S

(12) **United States Design Patent**  
**Della Valle et al.**

(10) **Patent No.:** **US D681,320 S**

(45) **Date of Patent:** **\*\* May 7, 2013**

(54) **FOOTWEAR SOLE**

(75) Inventors: **Diego Della Valle**, Sant'Elpidio a Mare (IT); **Derek Lam**, Sant'Elpidio a Mare (IT)

(73) Assignee: **Tod's S.p.A.**, Sant'Elpidio a Mare (Fermo) (IT)

(\*\*) Term: **14 Years**

(21) Appl. No.: **29/415,850**

(22) Filed: **Mar. 14, 2012**

(30) **Foreign Application Priority Data**

Sep. 16, 2011 (EM) ..... 001918830

(51) **LOC (9) Cl.** ..... **02-04**

(52) **U.S. Cl.**  
USPC ..... **D2/950**; D2/951; D2/954

(58) **Field of Classification Search** ..... D2/902, D2/906, 908, 916, 918, 925, 946-962, 977; 36/3 B, 22 R, 24.5, 25 R, 28, 32 R, 34 R, 36/59 C, 67 A, 103

See application file for complete search history.

(56) **References Cited**

U.S. PATENT DOCUMENTS

D593,735 S *	6/2009	Lam et al.	.....	D2/954
D610,330 S *	2/2010	Choi	.....	D2/946
D625,499 S *	10/2010	Della Valle et al.	.....	D2/954
D648,931 S *	11/2011	Weitzman	.....	D2/929
D656,719 S *	4/2012	Morris	.....	D2/948
D659,355 S *	5/2012	Della Valle et al.	.....	D2/950
D661,073 S *	6/2012	Della Valle et al.	.....	D2/954
D668,846 S *	10/2012	Wang et al.	.....	D2/925

\* cited by examiner

*Primary Examiner* — T. Chase Nelson

(74) *Attorney, Agent, or Firm* — Knobbe, Martens, Olson & Bear, LLP

(57) **CLAIM**

The ornamental design for the footwear sole, as shown.

**DESCRIPTION**

FIG. 1 is a front elevational view of a footwear sole showing the new design.

FIG. 2 is a rear elevational view thereof.

FIG. 3 is a right side elevational view thereof.

FIG. 4 is a left side elevational view thereof.

FIG. 5 is a top plan view thereof.

FIG. 6 is a bottom plan view thereof; and,

FIG. 7 is a perspective view thereof.

**1 Claim, 7 Drawing Sheets**

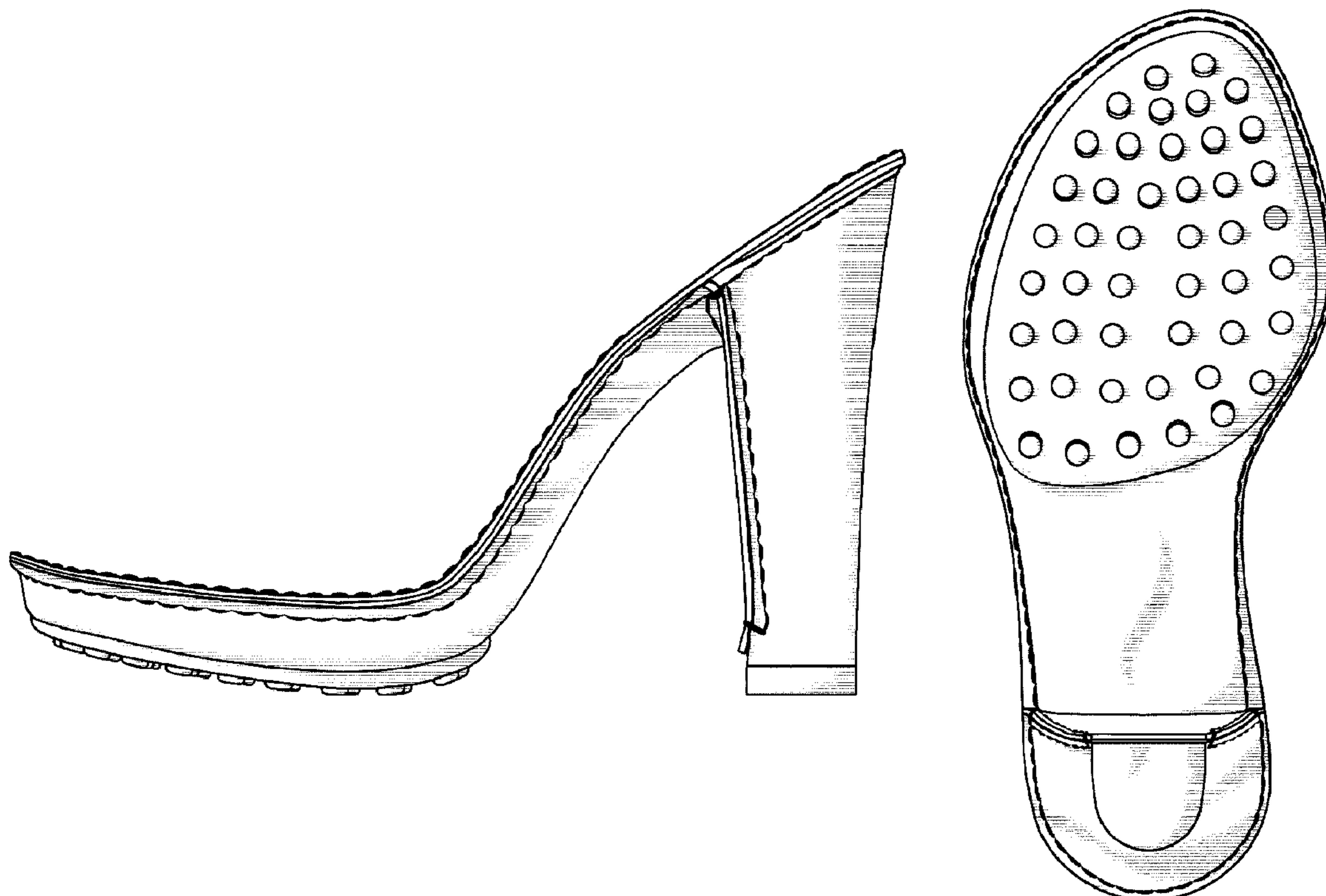

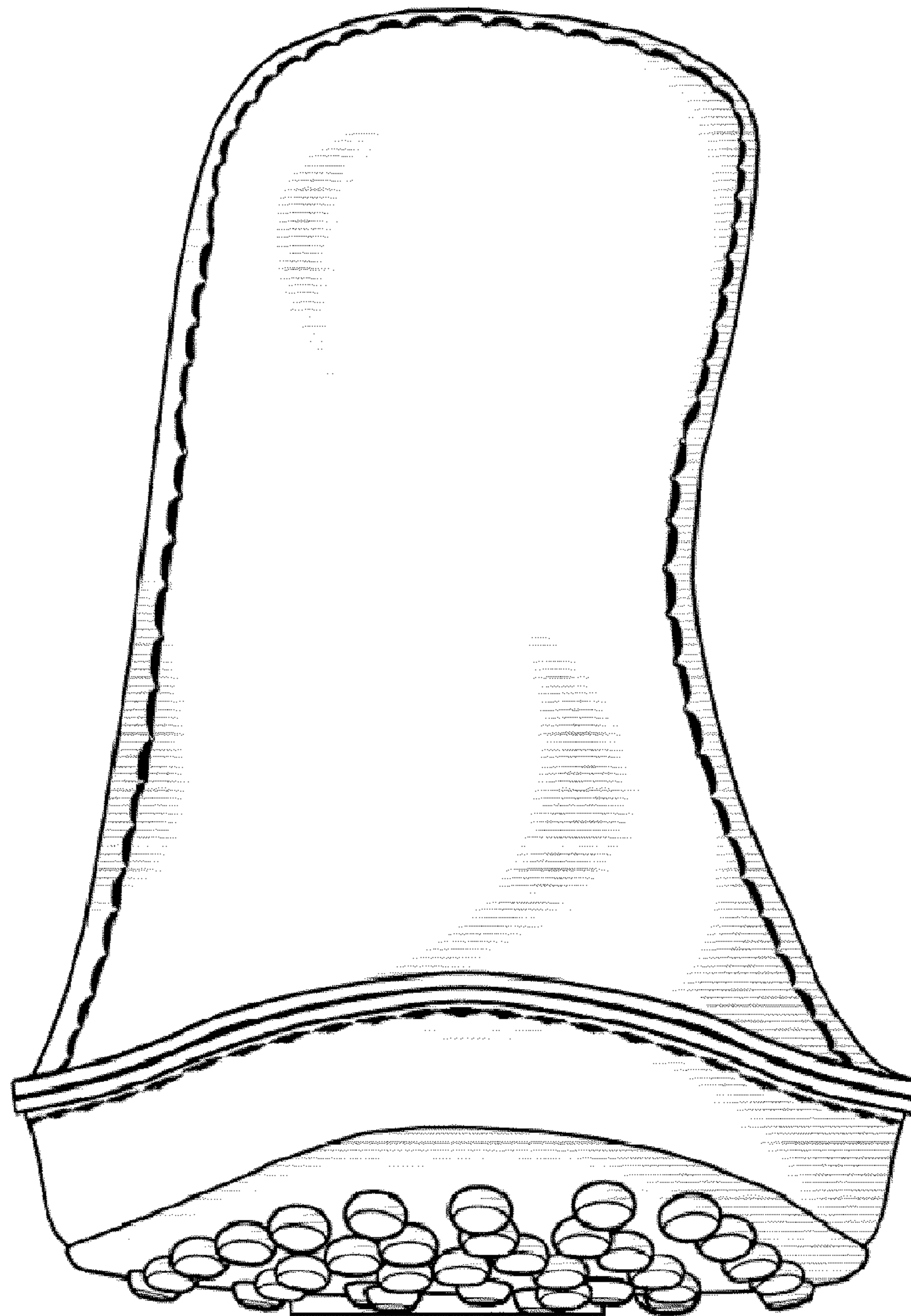

*FIG. 1*

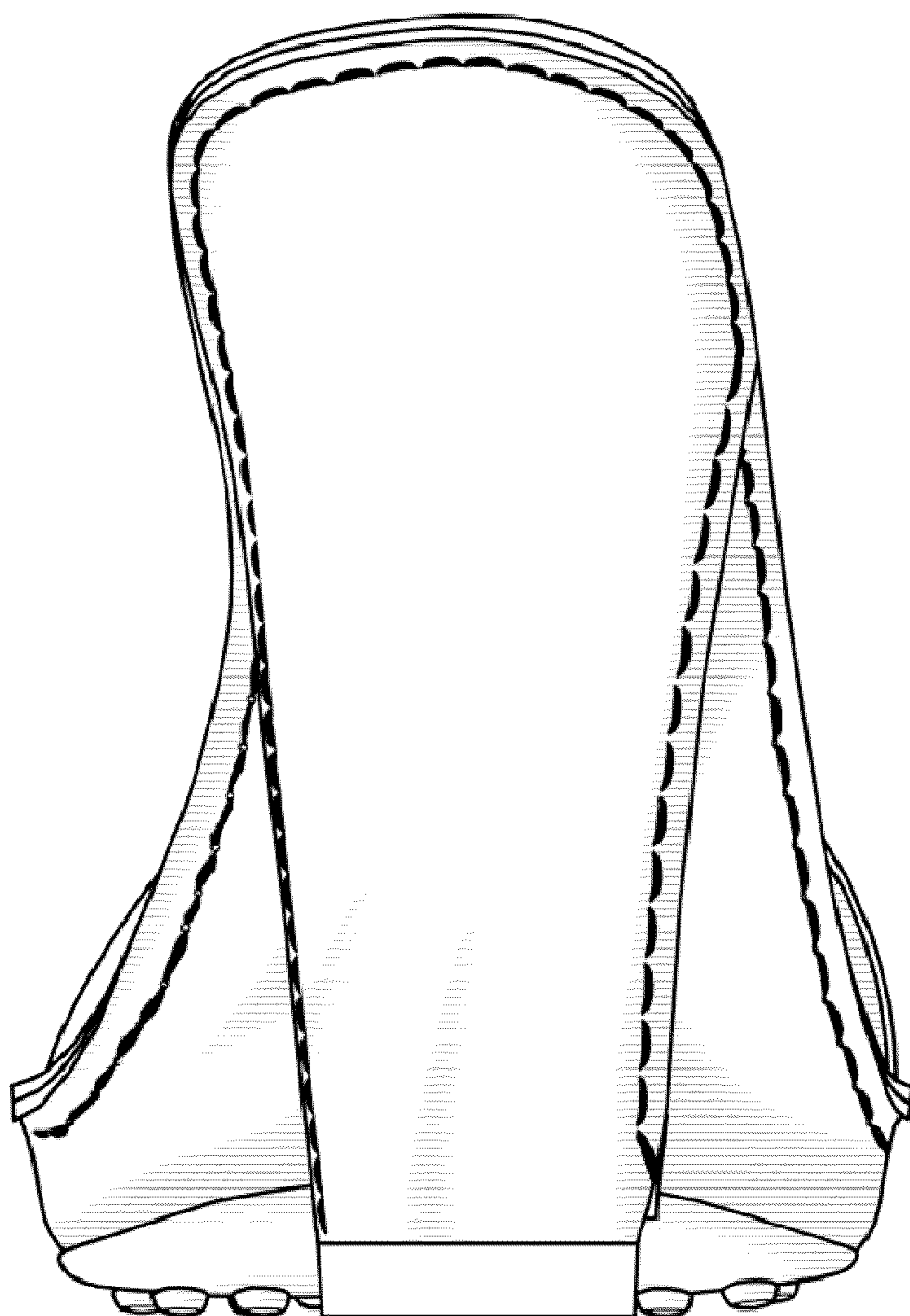

*FIG. 2*

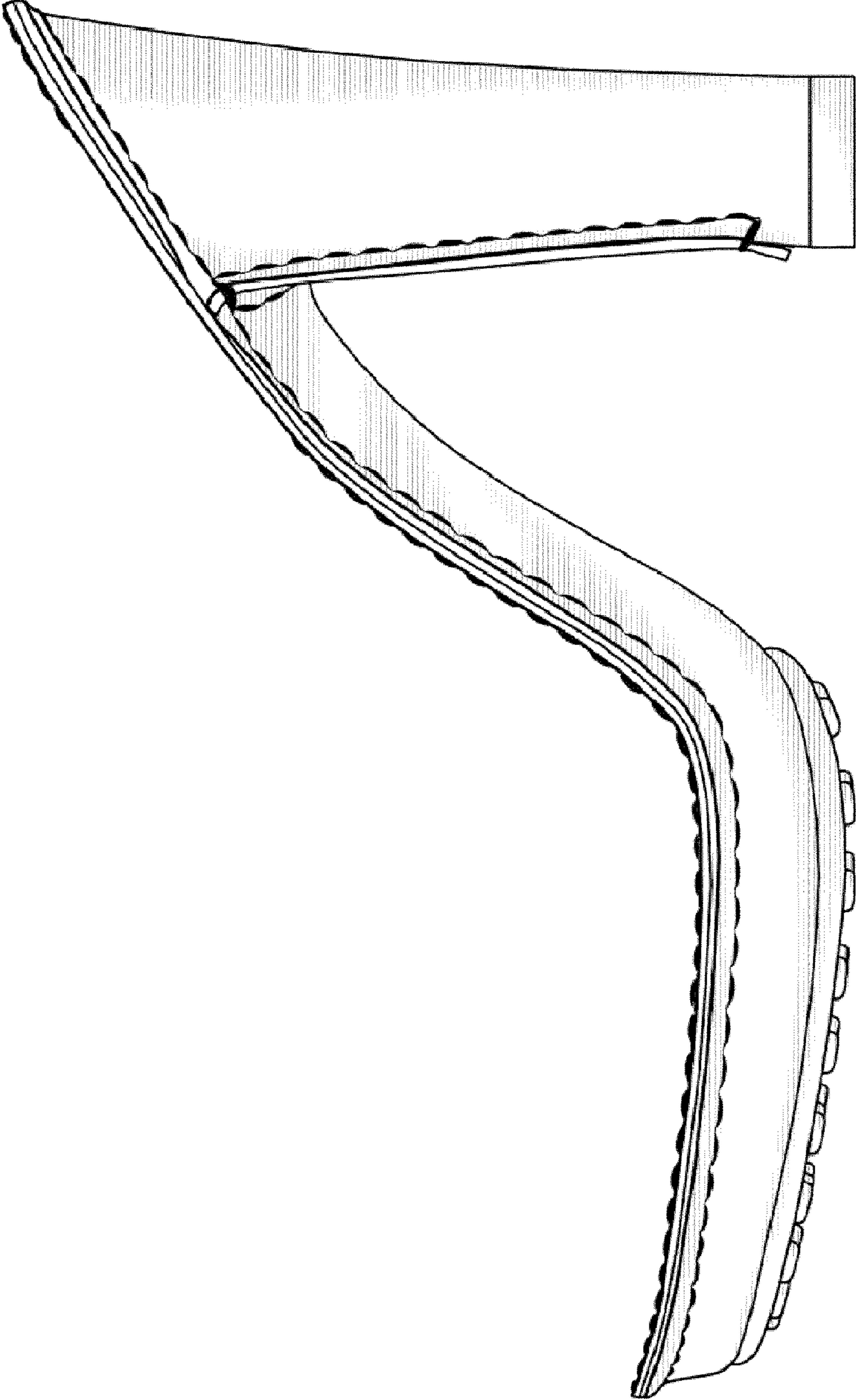

FIG. 3

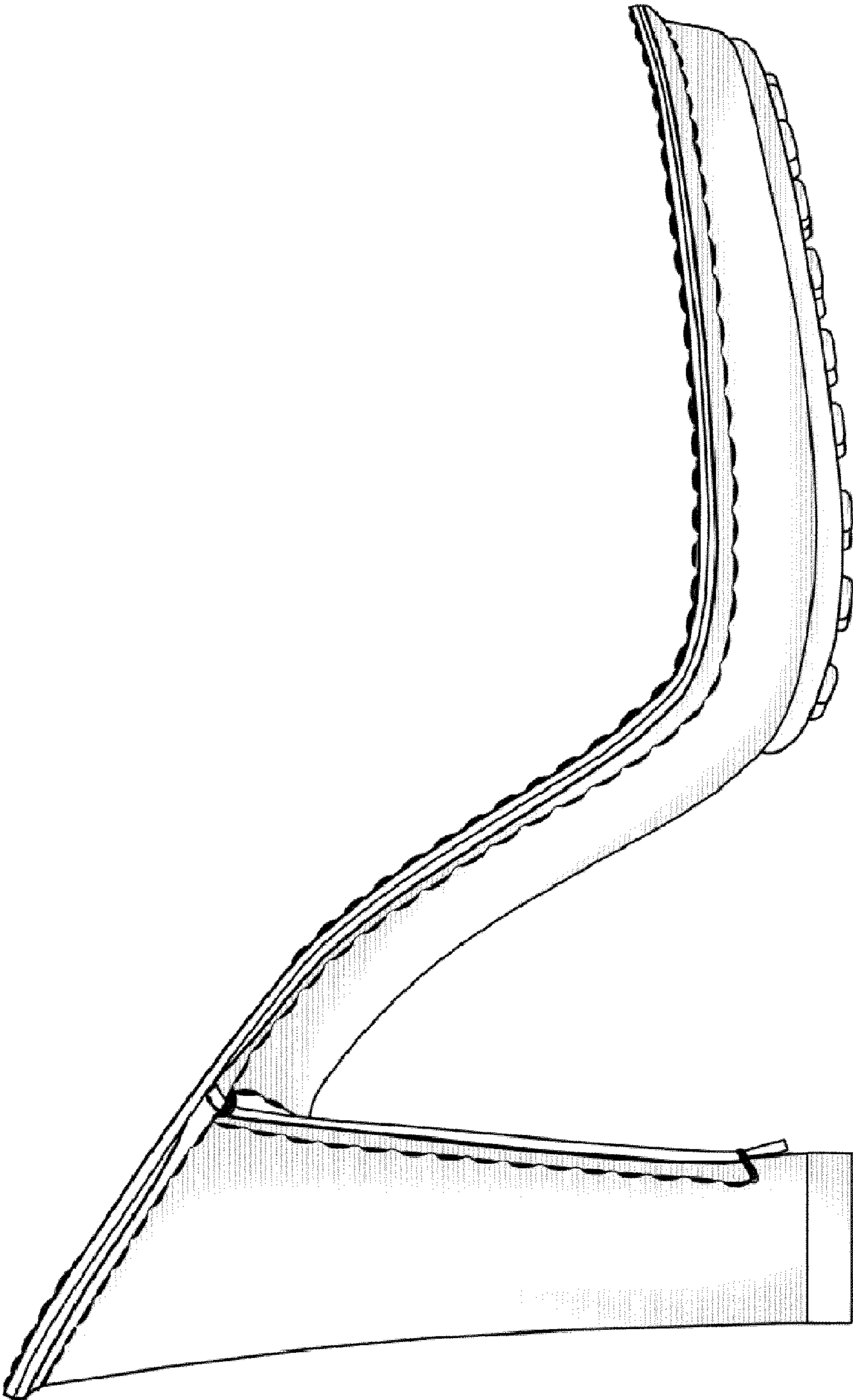
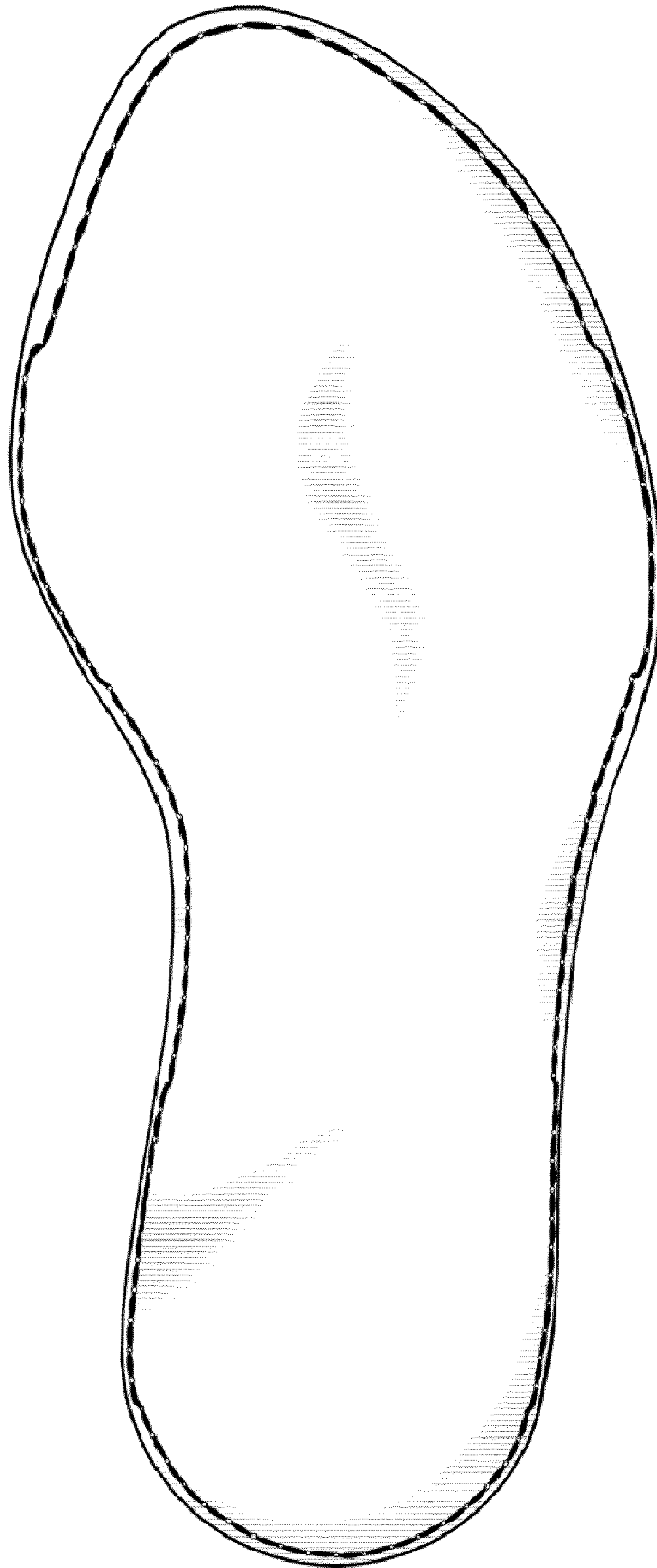

FIG. 4



*FIG. 5*

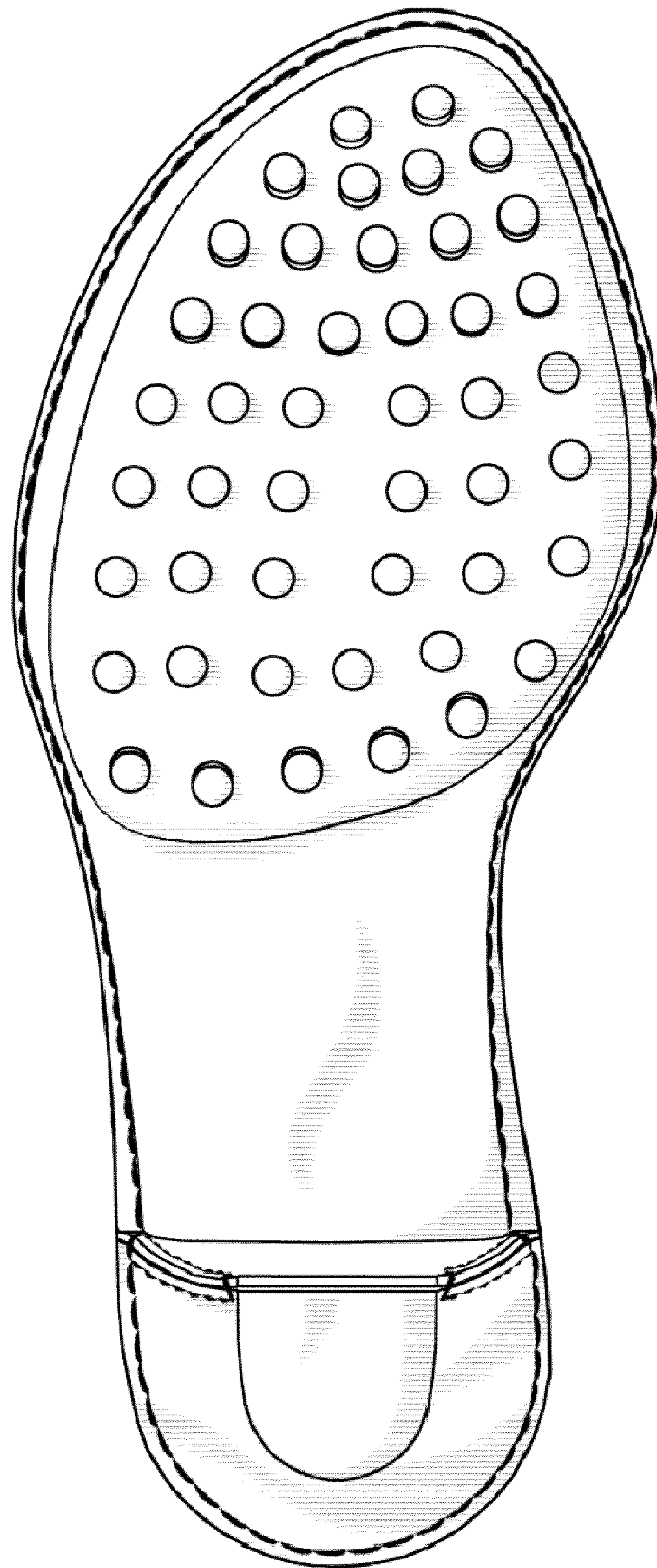

FIG. 6

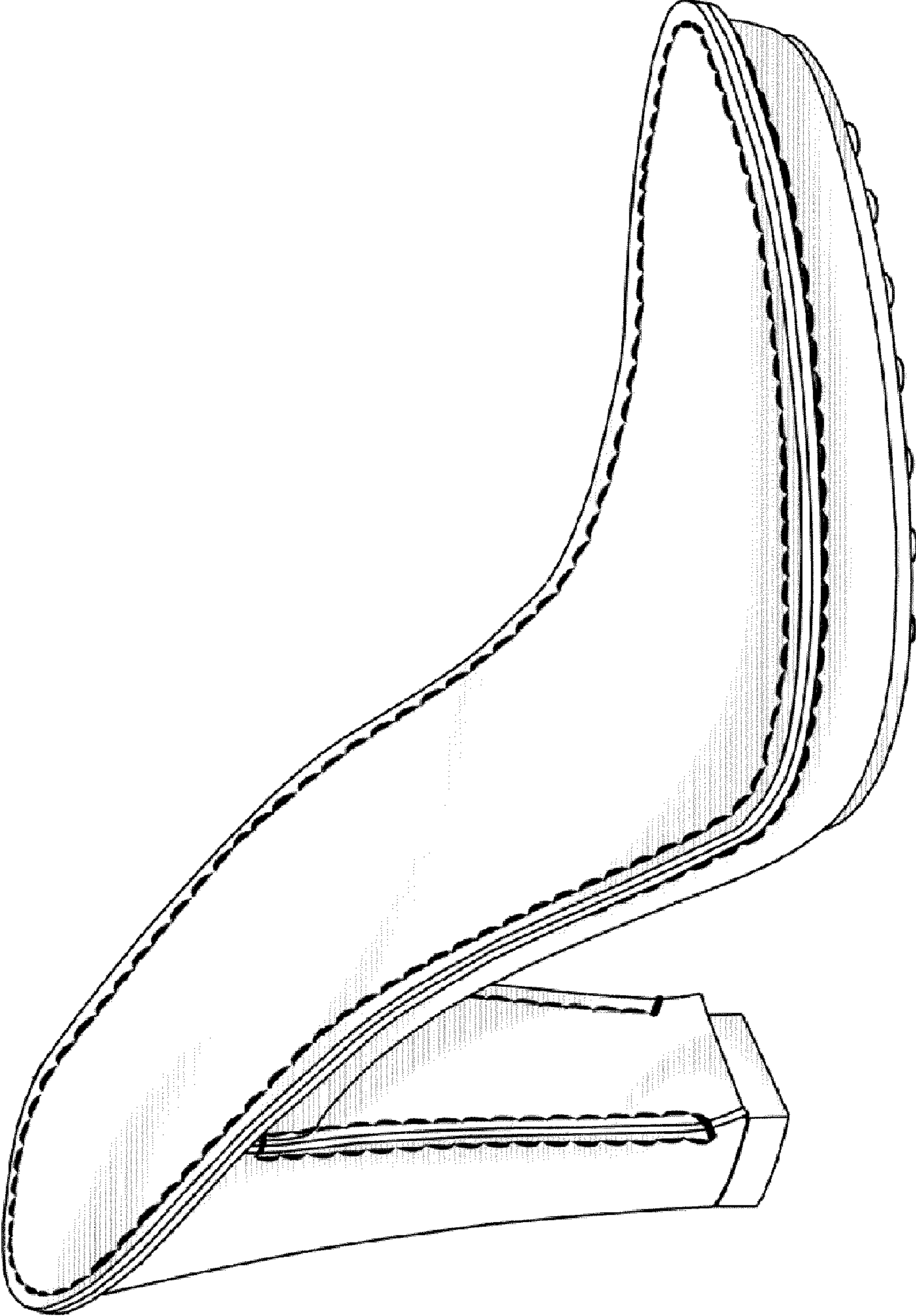

FIG. 7