



US00D681319S

(12) **United States Design Patent**  
**Schwartz**

(10) **Patent No.:** **US D681,319 S**

(45) **Date of Patent:** **\*\* May 7, 2013**

(54) **CASUAL SHOE**

(75) Inventor: **Evan L Schwartz**, Teaneck, NJ (US)

(73) Assignee: **Aetrex Worldwide, Inc.**, Teaneck, NJ (US)

(\*\*) Term: **14 Years**

(21) Appl. No.: **29/415,557**

(22) Filed: **Mar. 12, 2012**

(51) **LOC (9) Cl.** ..... **02-04**

(52) **U.S. Cl.**  
USPC ..... **D2/926; D2/957**

(58) **Field of Classification Search** ..... D2/896,  
D2/900, 916, 917, 923, 943, 946, 969, 972,  
D2/976; 36/45, 8, 100, 88, 102, 112, 113,  
36/3 A, 3 R, 7.4, 11.5, 4, 87, 7.5  
See application file for complete search history.

(56) **References Cited**

**U.S. PATENT DOCUMENTS**

D325,805 S *	5/1992	Herber	.....	D2/923
D448,918 S *	10/2001	Hoyt et al.	.....	D2/919
D470,996 S *	3/2003	Bronga	.....	D2/897
D470,997 S *	3/2003	Bronga	.....	D2/897
D471,344 S *	3/2003	Bronga	.....	D2/897
D492,095 S *	6/2004	Sanchez et al.	.....	D2/896
D498,901 S *	11/2004	Hawker et al.	.....	D2/926
D567,481 S *	4/2008	Hoyt	.....	D2/896
D575,035 S *	8/2008	Hoyt	.....	D2/896

\* cited by examiner

*Primary Examiner* — Robert M Spear

*Assistant Examiner* — Rashida C McCoy

(74) *Attorney, Agent, or Firm* — Lowenstein Sandler LLP

(57) **CLAIM**

The ornamental design for casual shoe, as shown and described.

**DESCRIPTION**

FIG. 1 is a perspective view of the casual shoe according to an embodiment of our new design;  
FIG. 2 is front view thereof;  
FIG. 3 is a rear view thereof;  
FIG. 4 is a left-side view thereof;  
FIG. 5 is a right-side view thereof;  
FIG. 6 is a top view thereof; and  
FIG. 7 is a bottom view thereof.  
FIG. 8 is a perspective view of the casual shoe according to an embodiment of our new design;  
FIG. 9 is front view thereof;  
FIG. 10 is a rear view thereof;  
FIG. 11 is a left-side view thereof;  
FIG. 12 is a right-side view thereof;  
FIG. 13 is a top view thereof; and,  
FIG. 14 is a bottom view thereof.  
The broken lines in the drawings represent unclaimed environmental subject matter.

**1 Claim, 12 Drawing Sheets**

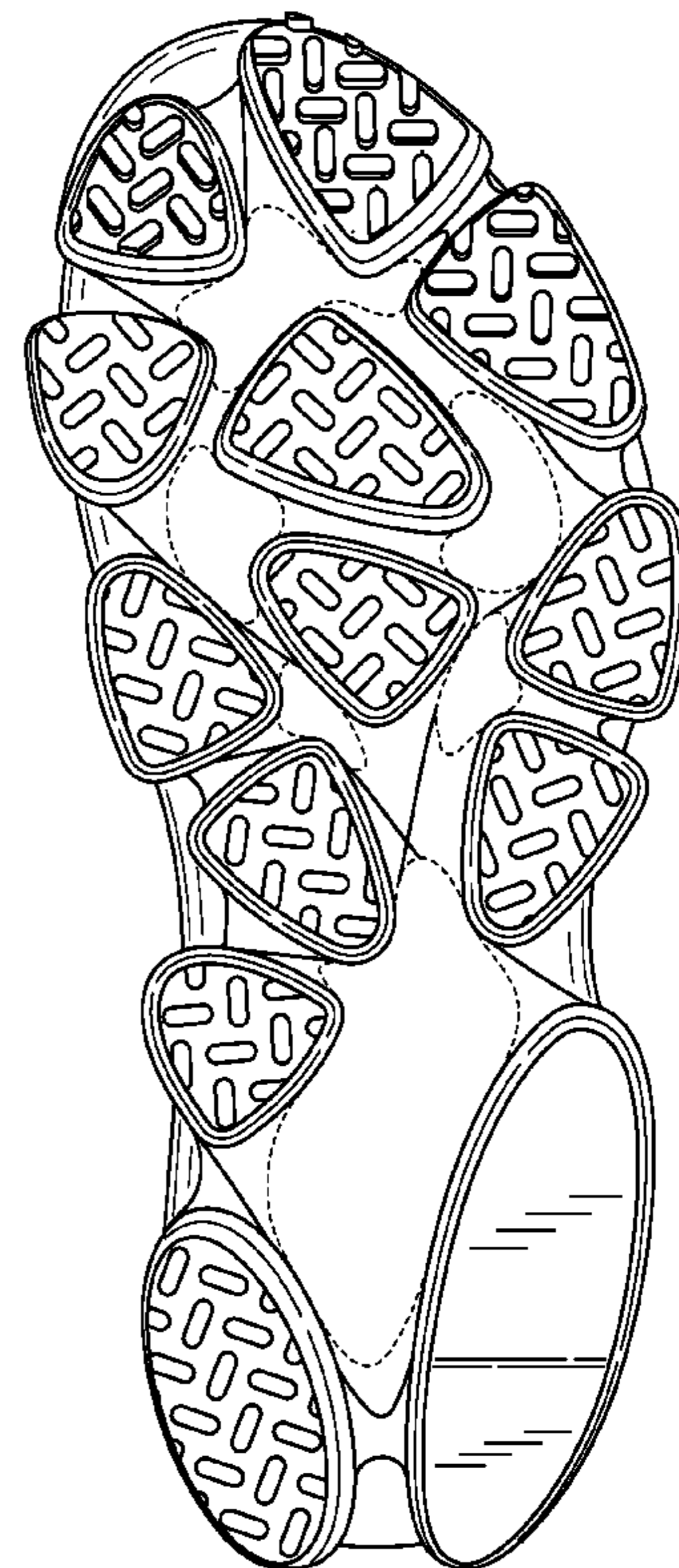
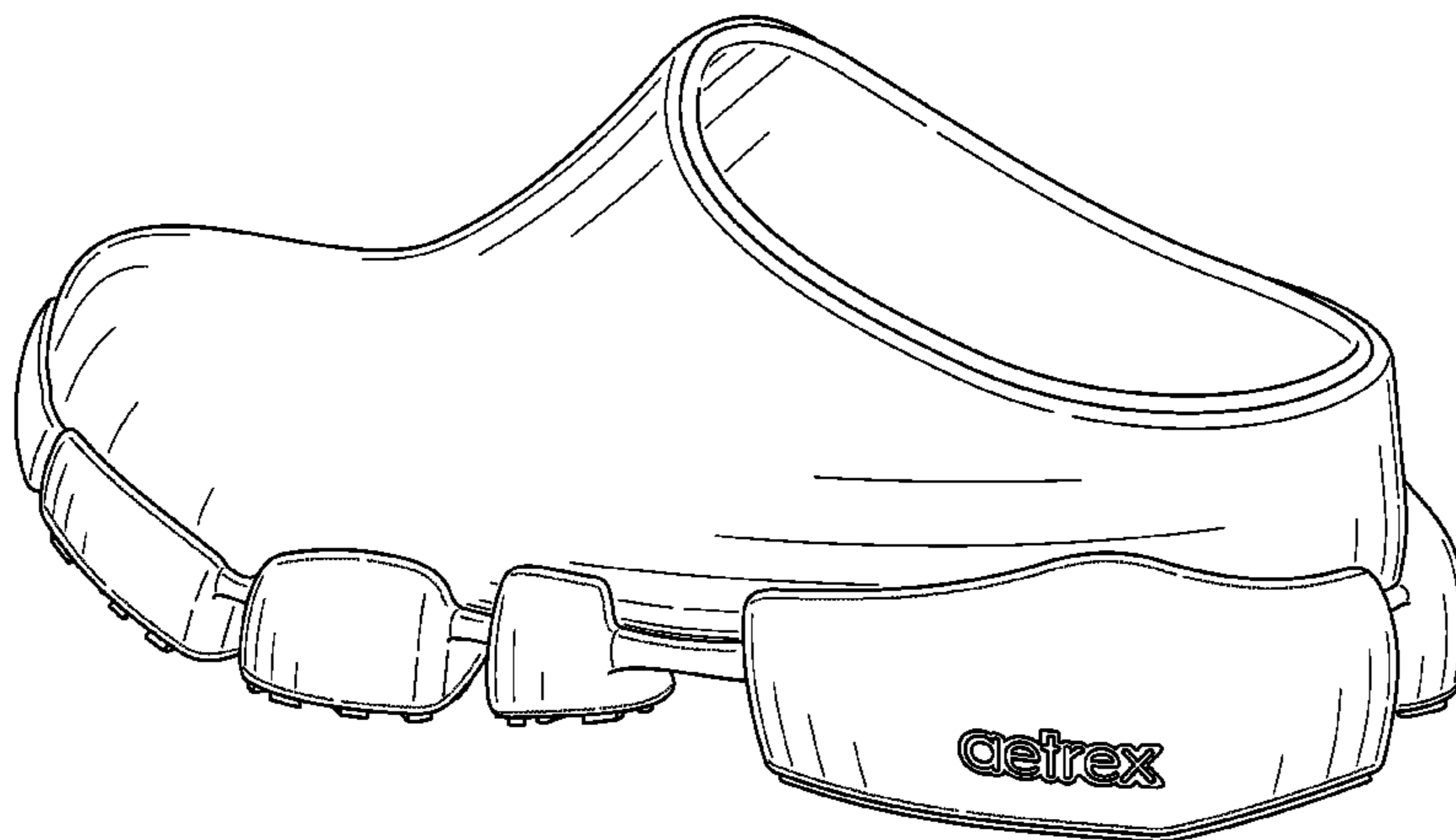

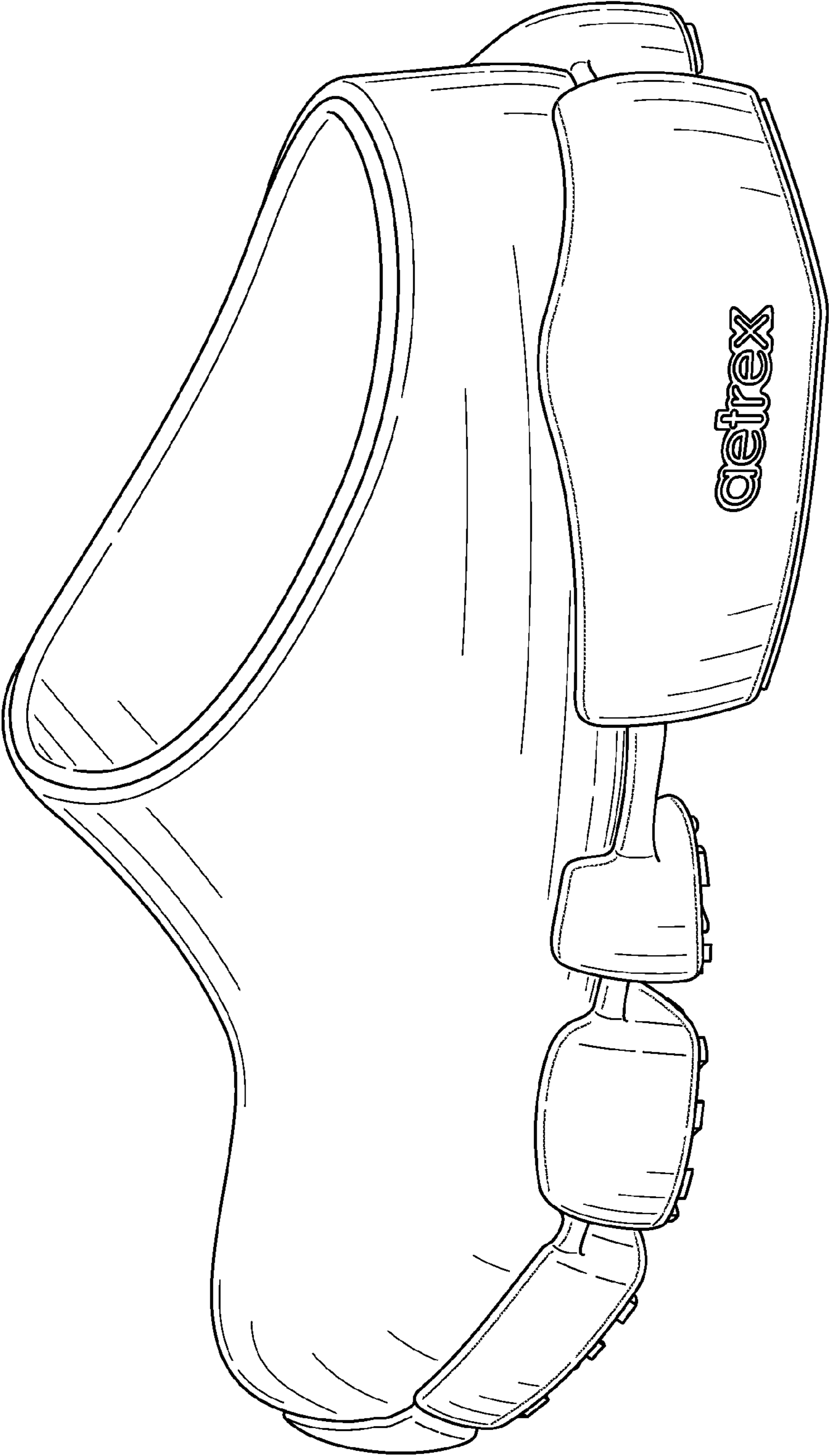

FIG. 1

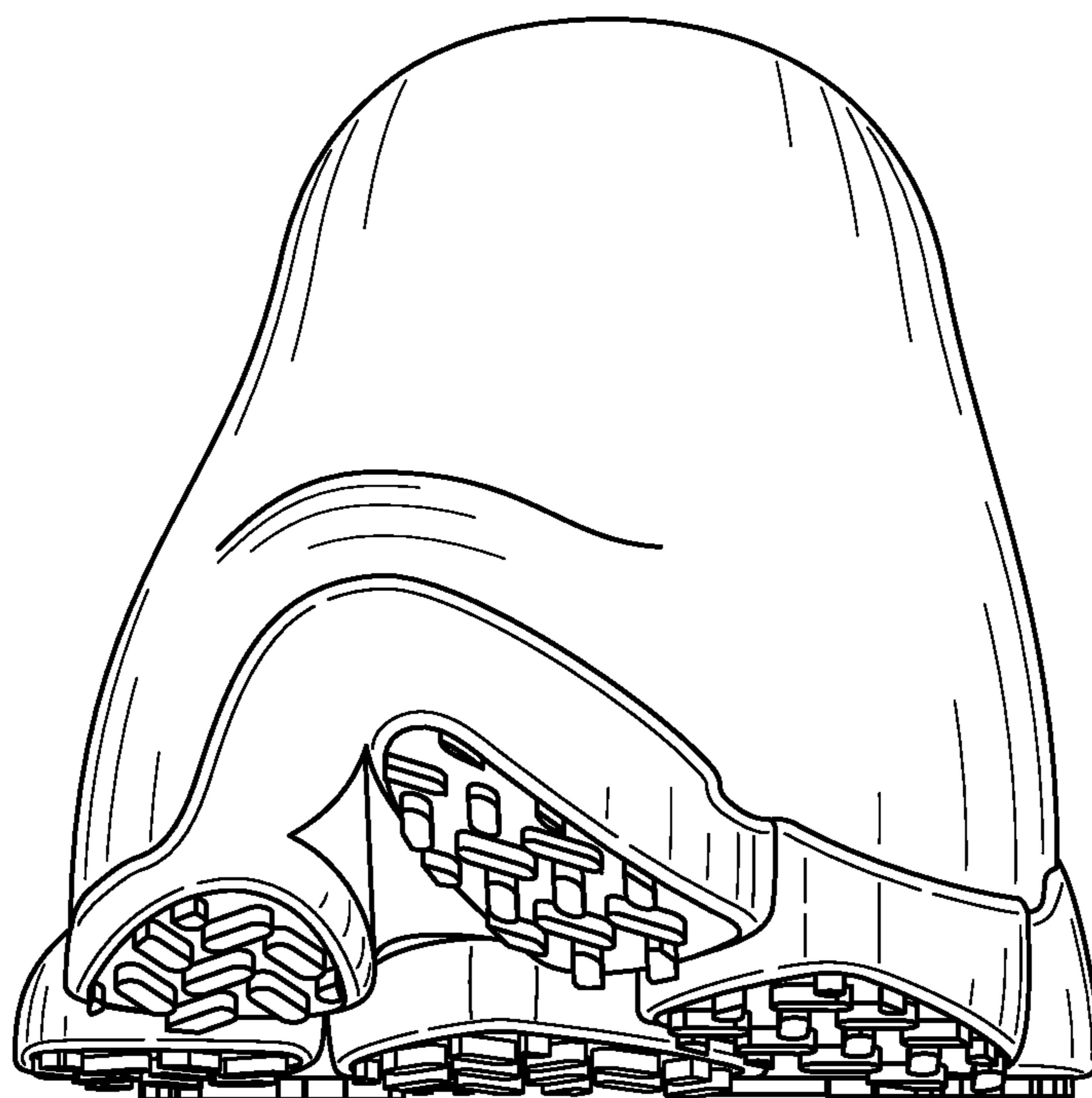

FIG. 2

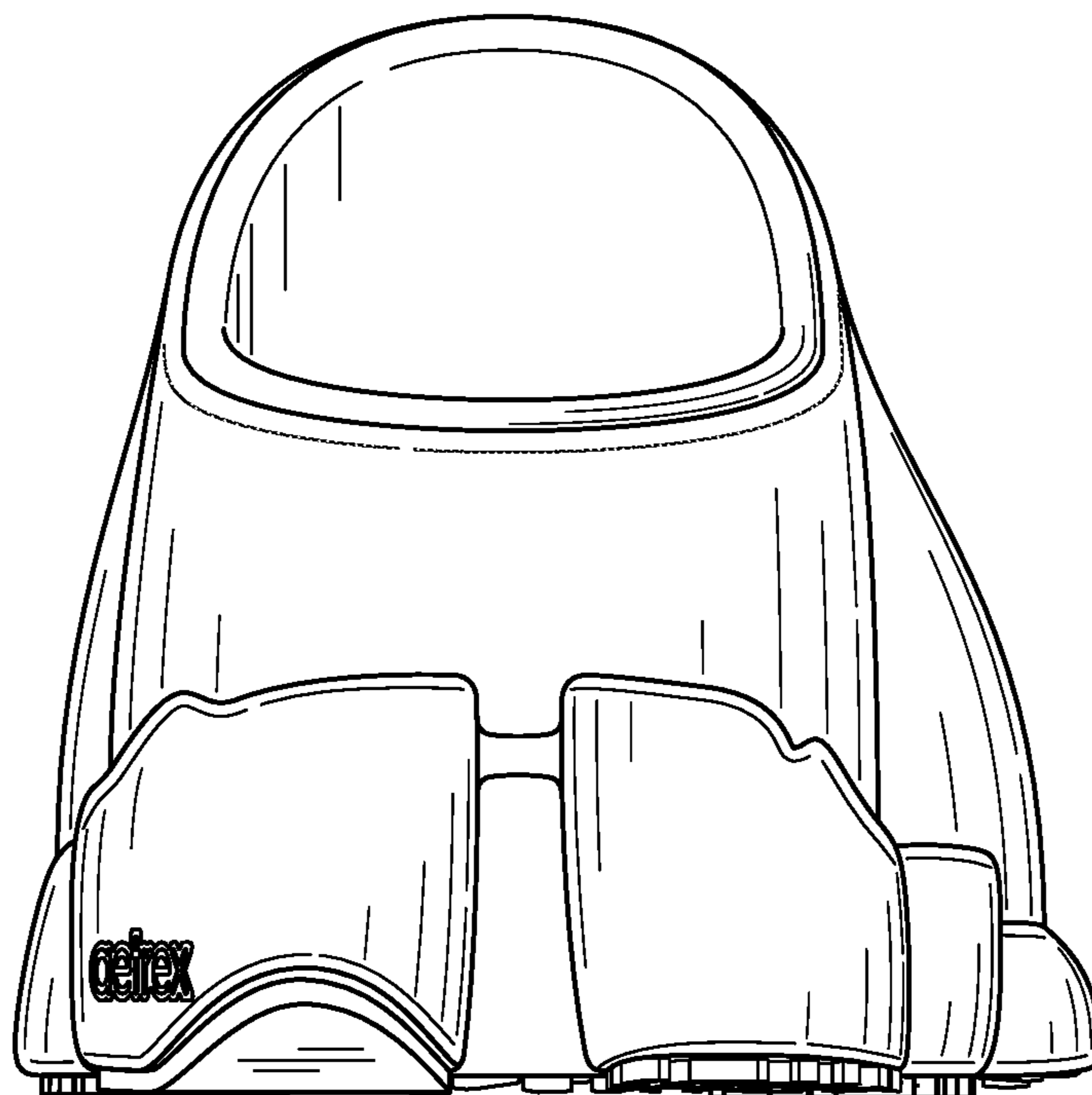

FIG. 3

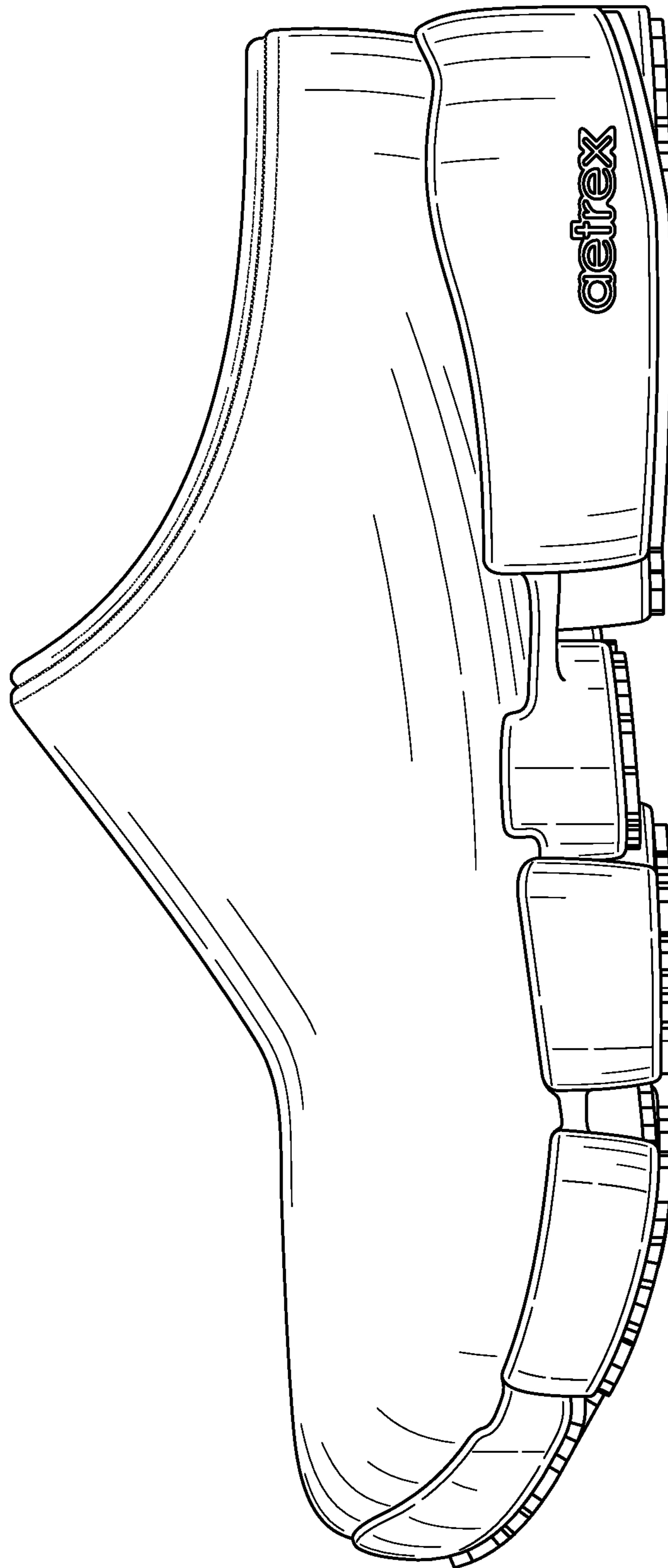

FIG. 4

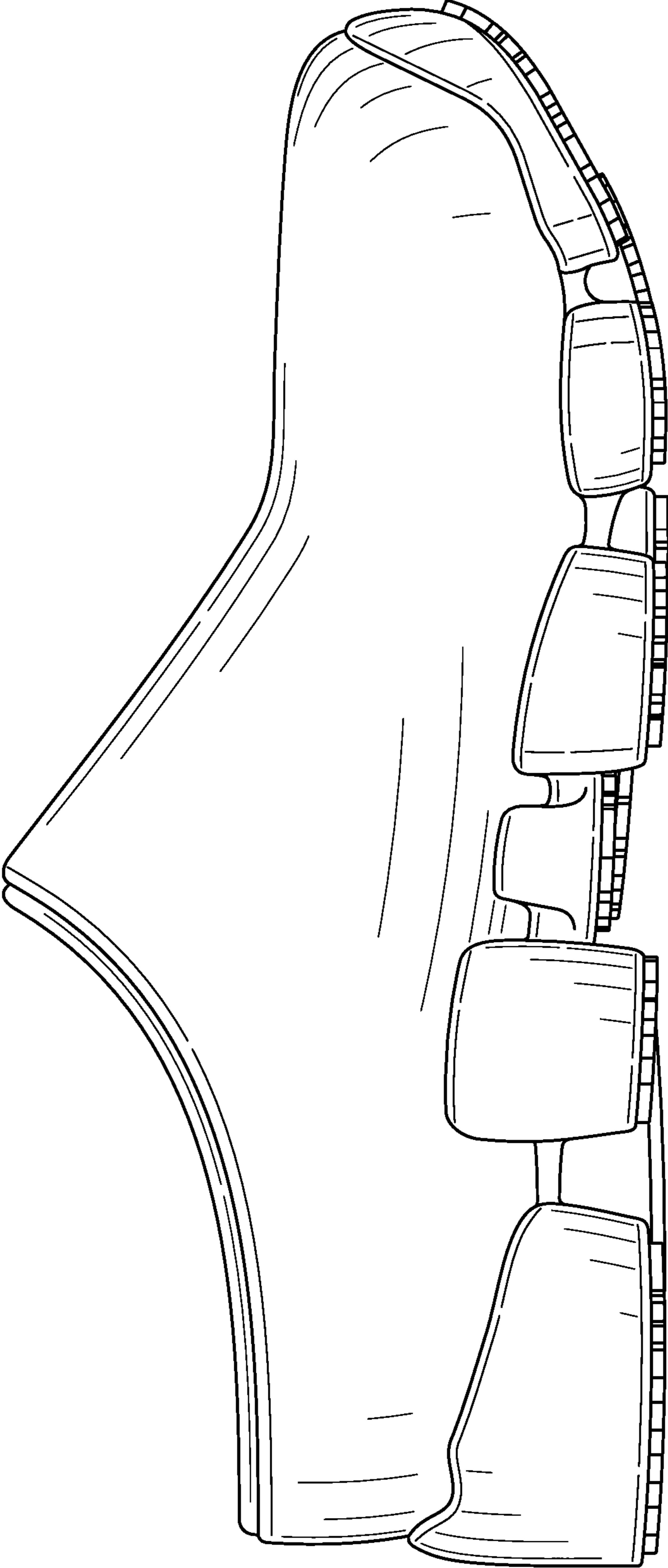

FIG. 5

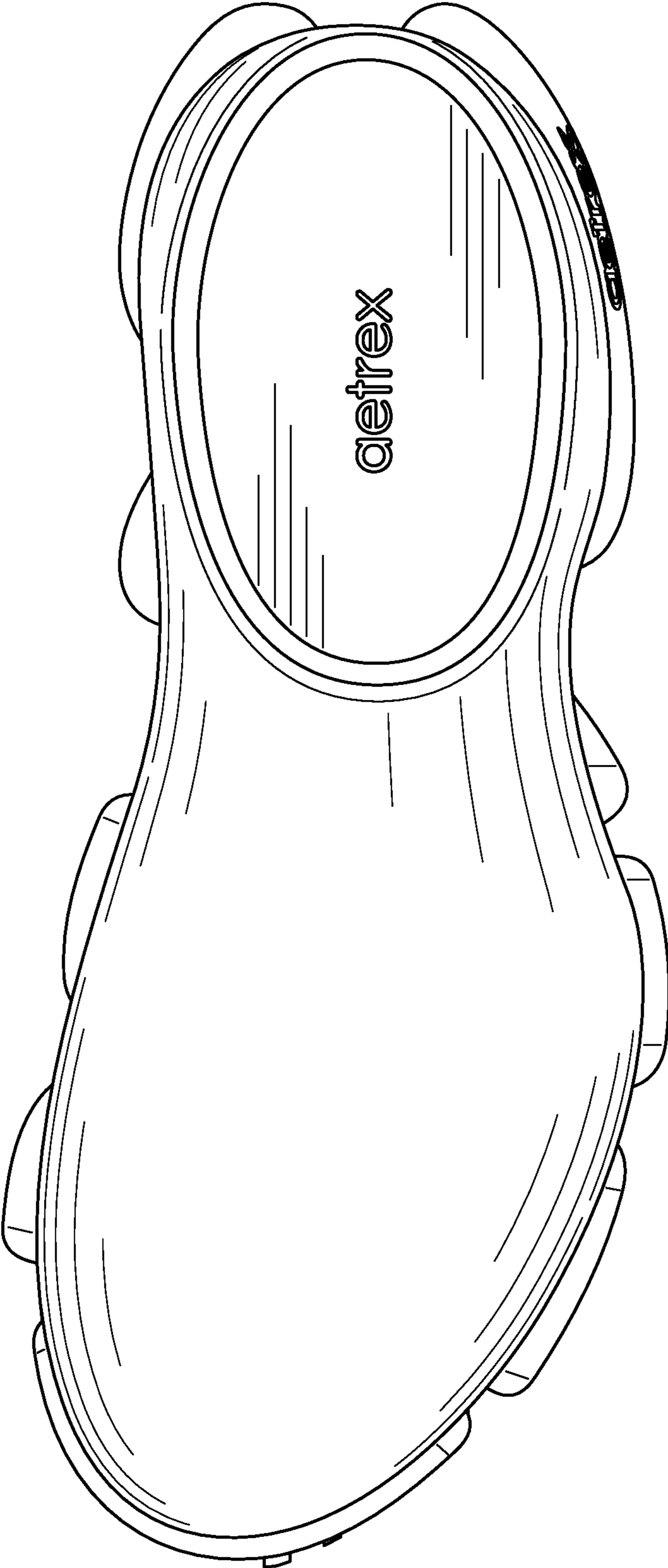

FIG. 6

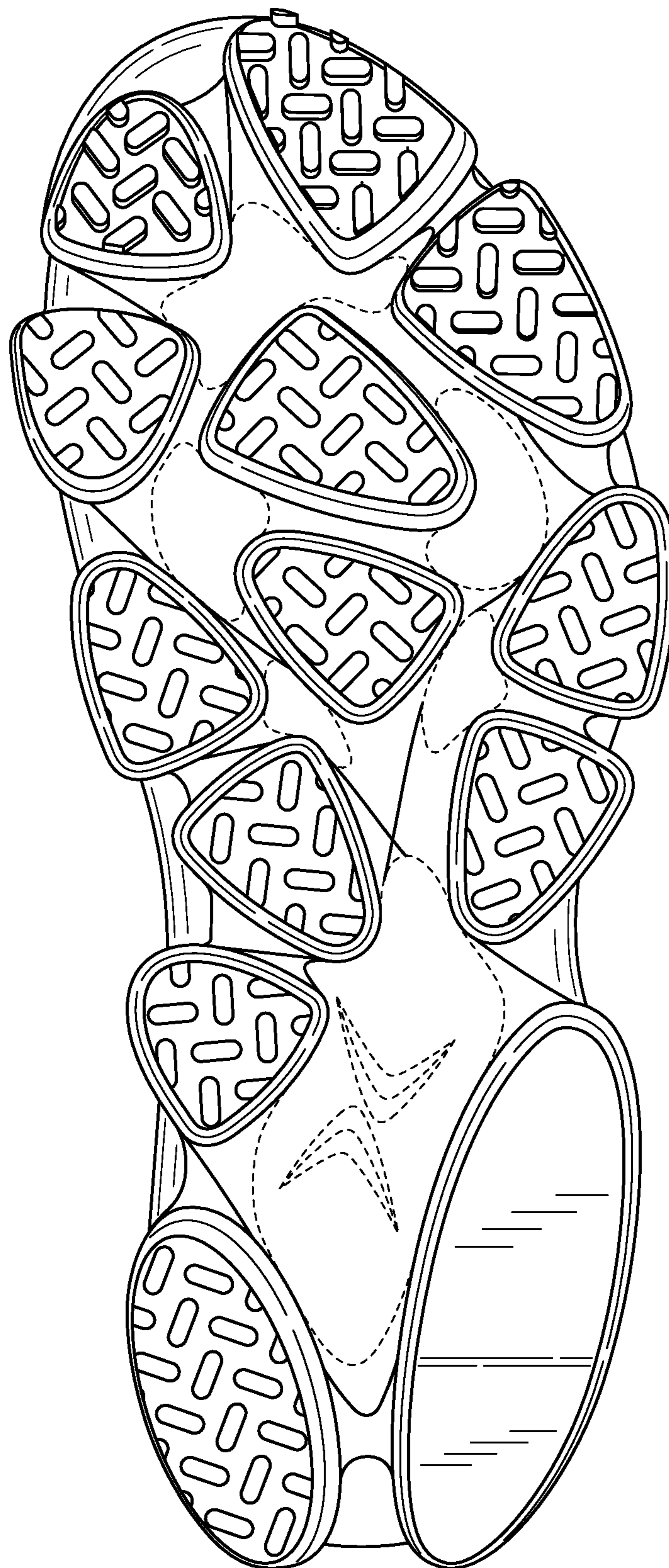

FIG. 7

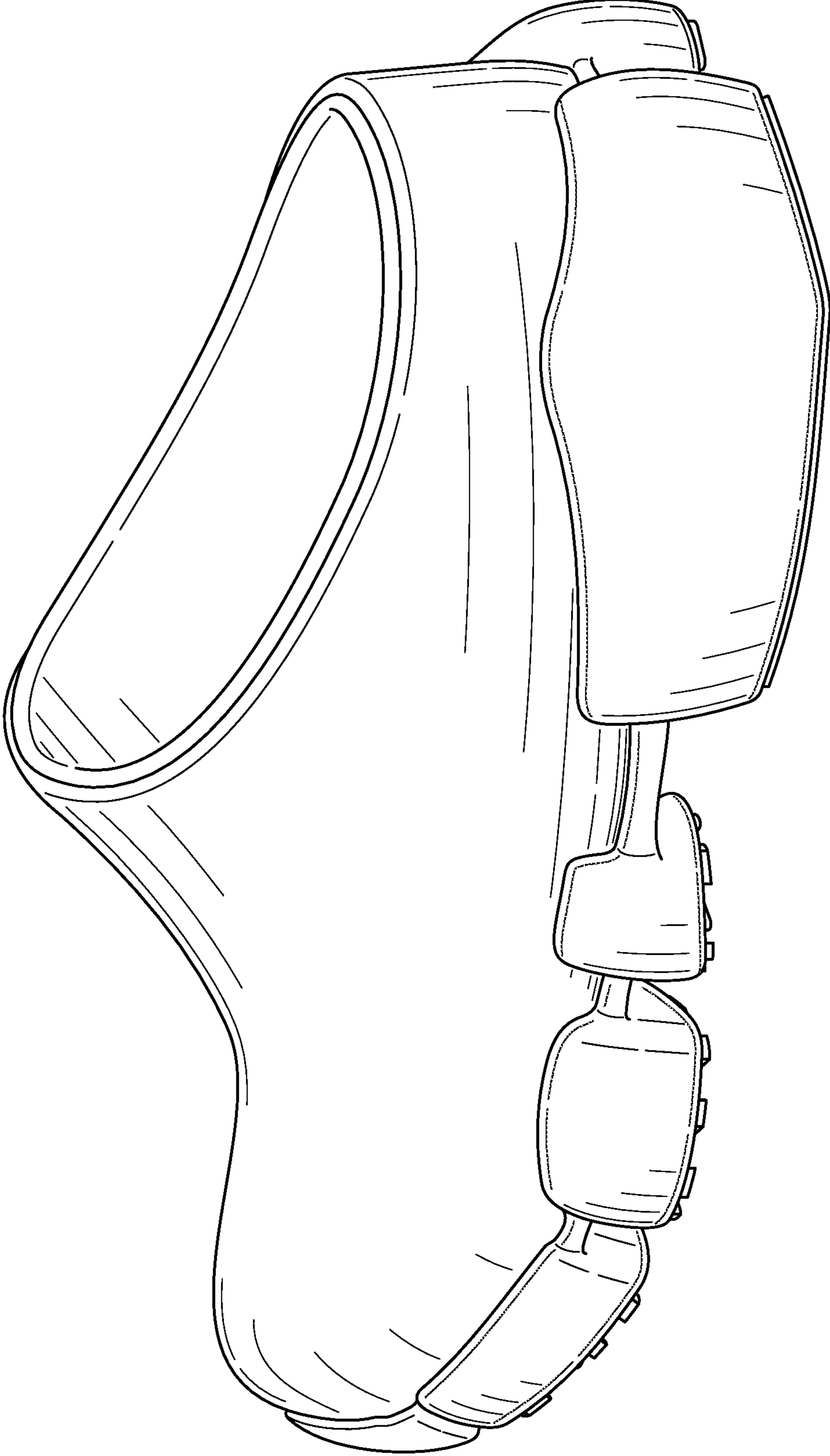

FIG. 8



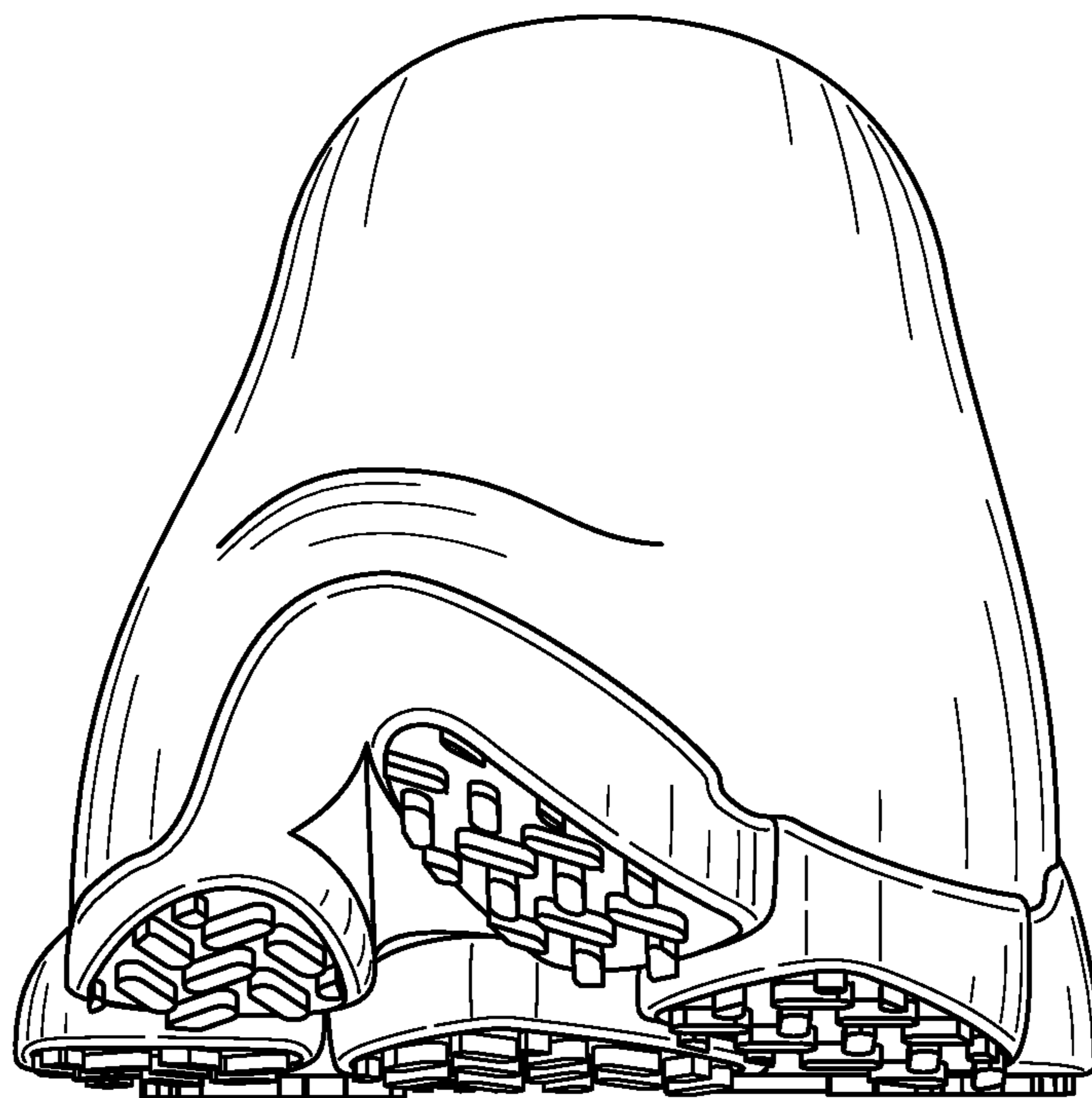

FIG. 9

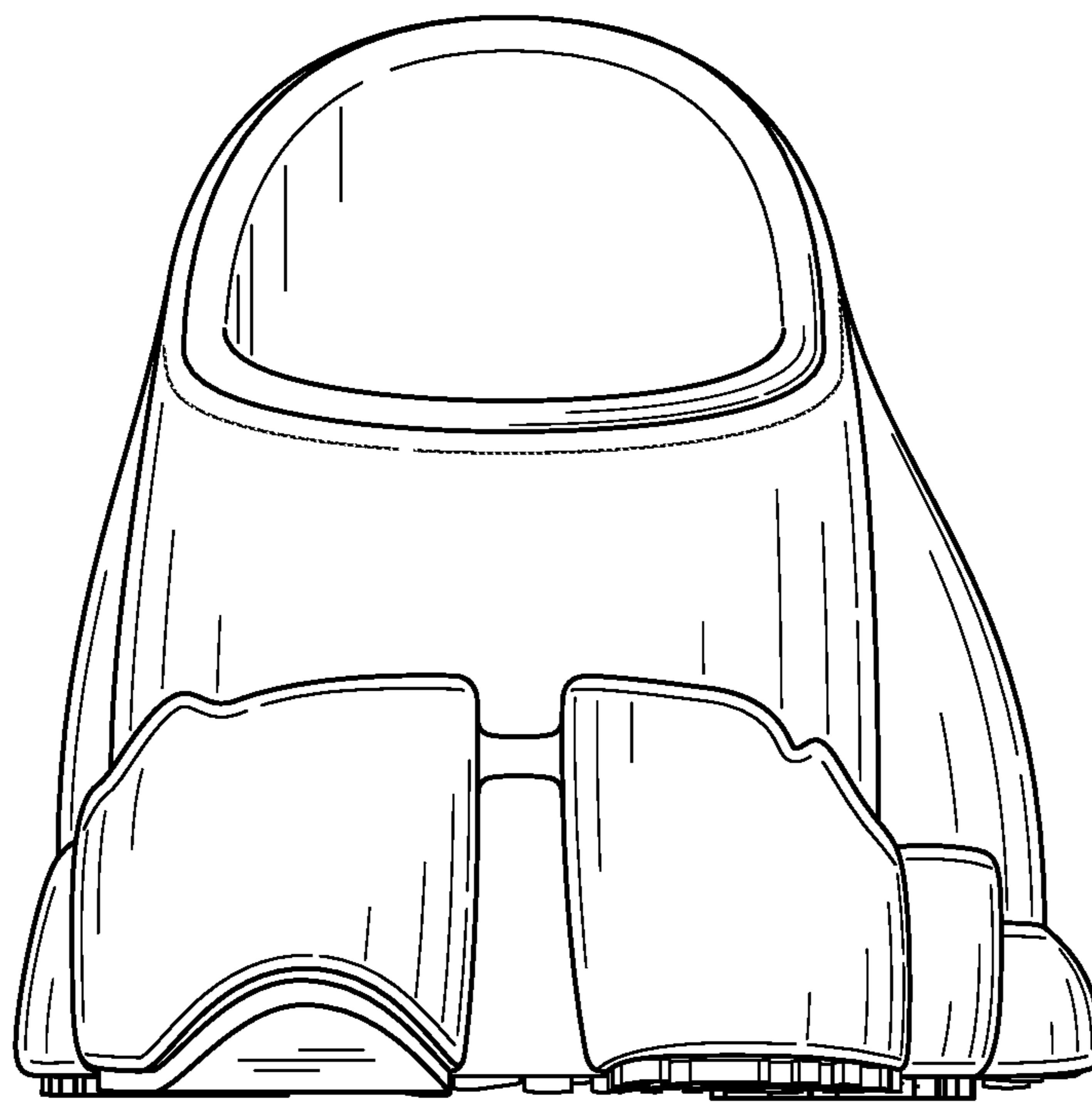

FIG. 10

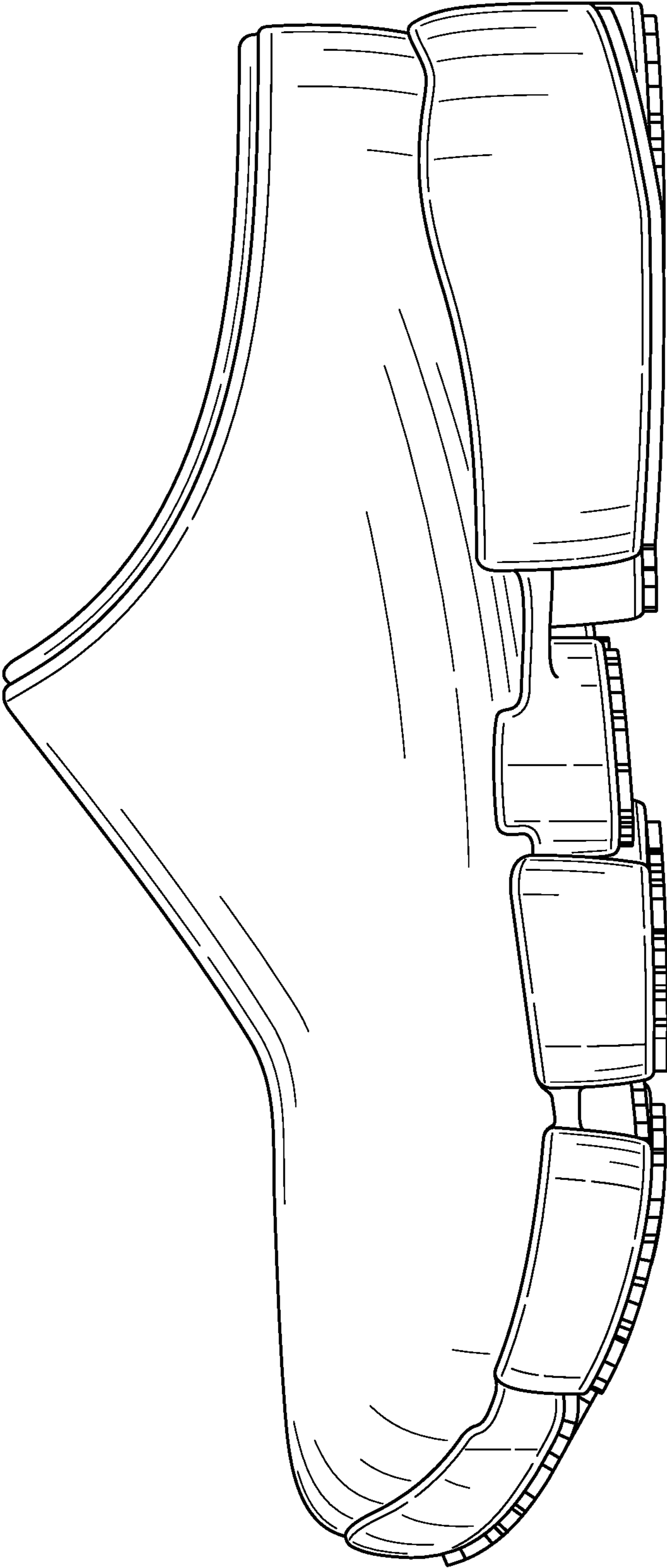

FIG. 11

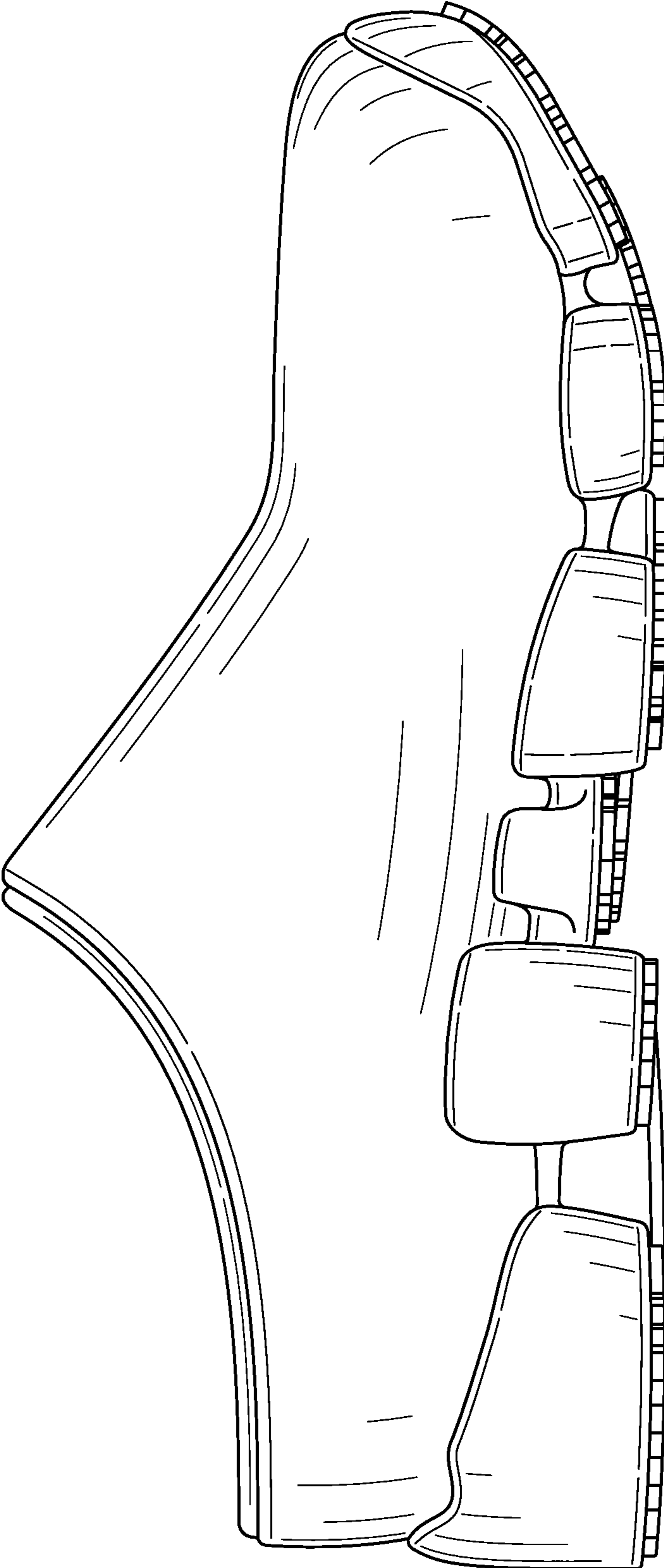

FIG. 12

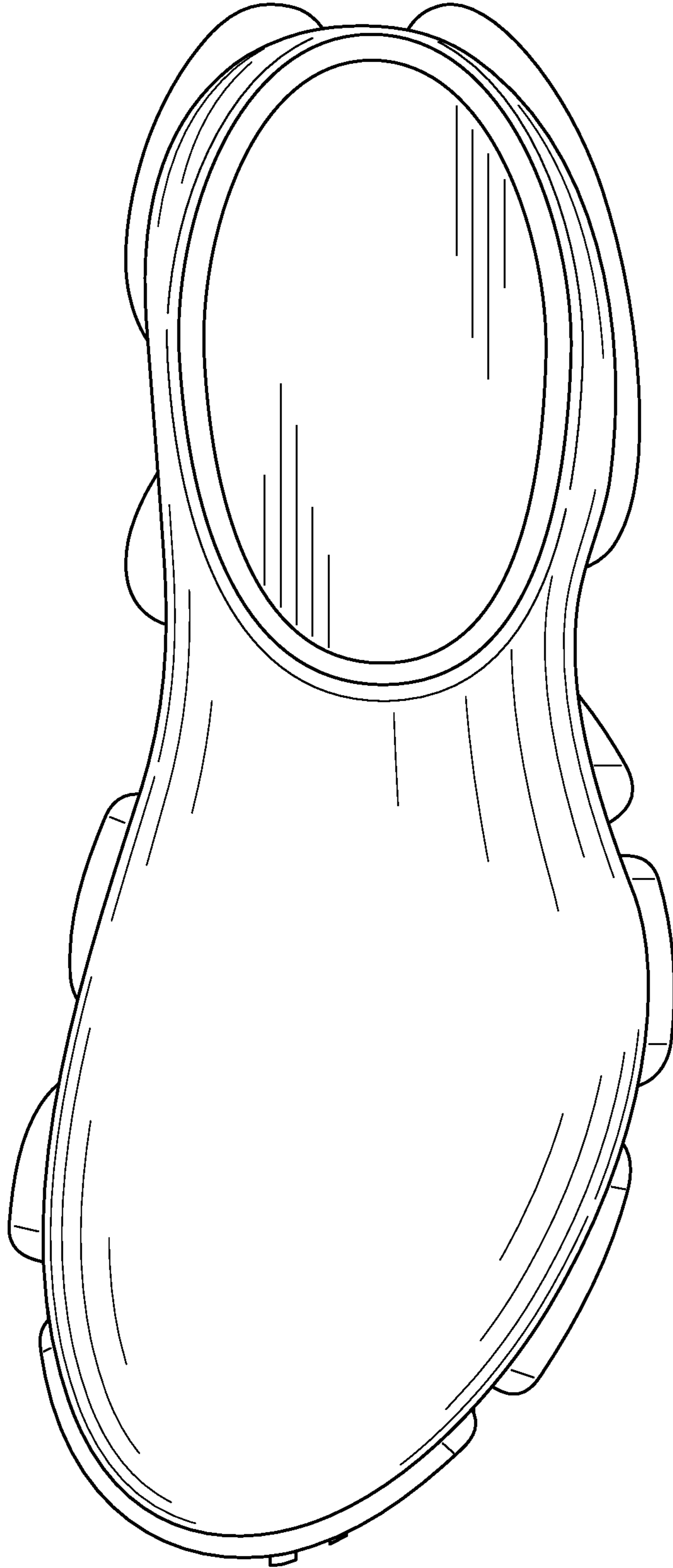

FIG. 13

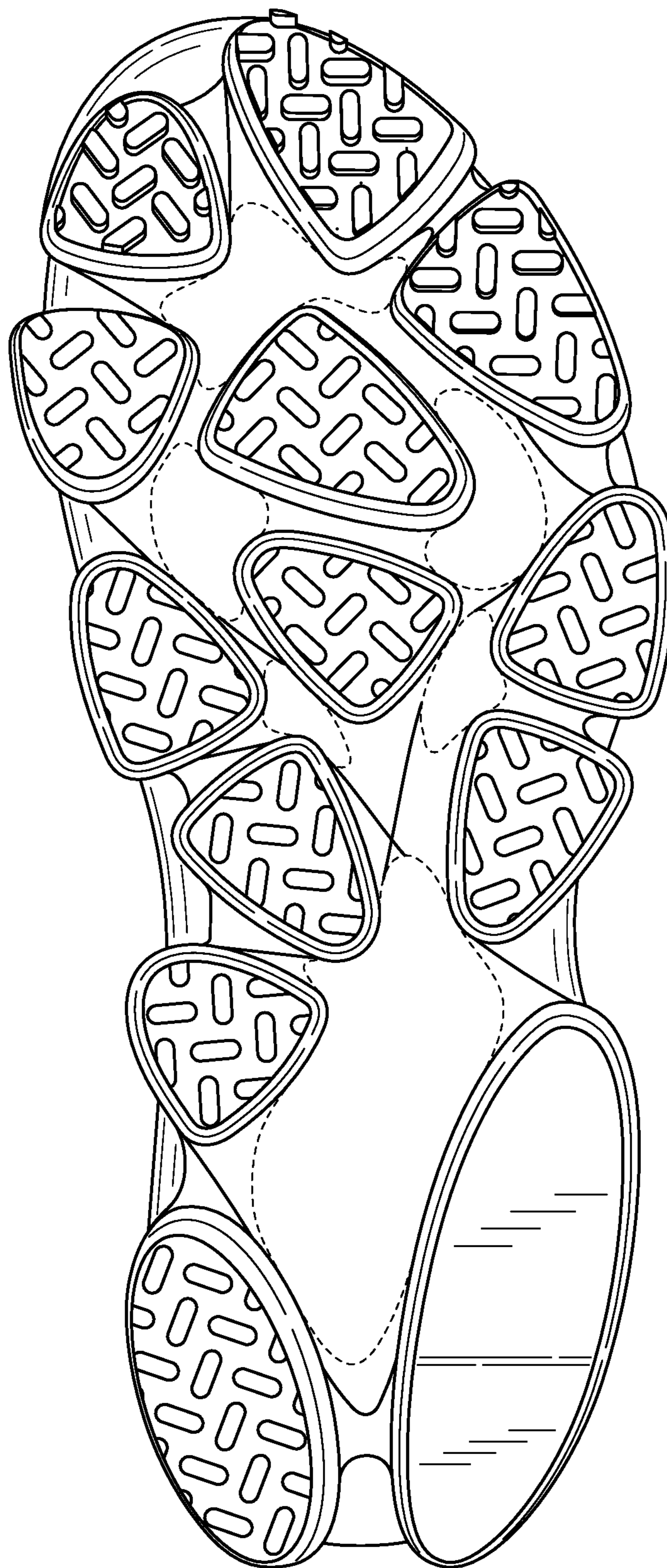

FIG. 14