



US00D681250S

(12) **United States Design Patent**  
**Ruffalo et al.**

(10) **Patent No.:** **US D681,250 S**  
(45) **Date of Patent:** **\*\* Apr. 30, 2013**

(54) **LIGHTING FIXTURE**

(75) Inventors: **Lisa M. Ruffalo**, Franksville, WI (US);  
**Alan J. Ruud**, Racine, WI (US); **Kurt S. Wilcox**, Libertyville, IL (US); **Brian L. Kinnune**, Racine, WI (US)

(73) Assignee: **Ruud Lighting, Inc.**, Racine, WI (US)

(\*\*) Term: **14 Years**

(21) Appl. No.: **29/407,377**

(22) Filed: **Nov. 28, 2011**

(51) **LOC (9) Cl.** ..... **26-05**

(52) **U.S. Cl.**  
USPC ..... **D26/71**

(58) **Field of Classification Search** ..... D26/63,  
D26/67-71, 92; 362/249.01-249.06, 294,  
362/373, 431

See application file for complete search history.

(56) **References Cited**

U.S. PATENT DOCUMENTS

D541,463	S	*	4/2007	Tortel	.....	D26/71
D572,857	S	*	7/2008	Kauffman et al.	.....	D26/71
7,420,811	B2	*	9/2008	Chan	.....	361/709
D600,846	S		9/2009	Hsu et al.		
D608,927	S		1/2010	Hsu et al.		
D609,383	S	*	2/2010	Chang	.....	D26/71
D615,234	S	*	5/2010	Oblak	.....	D26/71
D622,433	S	*	8/2010	Waters	.....	D26/71
D622,889	S	*	8/2010	Zheng	.....	D26/71
D631,181	S	*	1/2011	Laporte et al.	.....	D26/71
D631,591	S	*	1/2011	Tortel	.....	D26/71

D636,518	S	*	4/2011	Nevins	.....	D26/71
D641,094	S	*	7/2011	Chang	.....	D26/71
D646,419	S	*	10/2011	Chiang et al.	.....	D26/71
D647,237	S	*	10/2011	Su	.....	D26/71
D647,238	S	*	10/2011	Su	.....	D26/71
D660,493	S	*	5/2012	Janssen et al.	.....	D26/71
D660,495	S	*	5/2012	Walker et al.	.....	D26/71
D663,462	S	*	7/2012	Butler et al.	.....	D26/71
D665,940	S	*	8/2012	Lane et al.	.....	D26/71
2004/0196653	A1	*	10/2004	Clark et al.	.....	362/183
2009/0310381	A1	*	12/2009	Chang et al.	.....	362/555

OTHER PUBLICATIONS

Light Fixture shown in May 2010.

\* cited by examiner

*Primary Examiner* — Clare E Heflin

(74) *Attorney, Agent, or Firm* — Jansson Munger McKinley & Shape Ltd.

(57) **CLAIM**

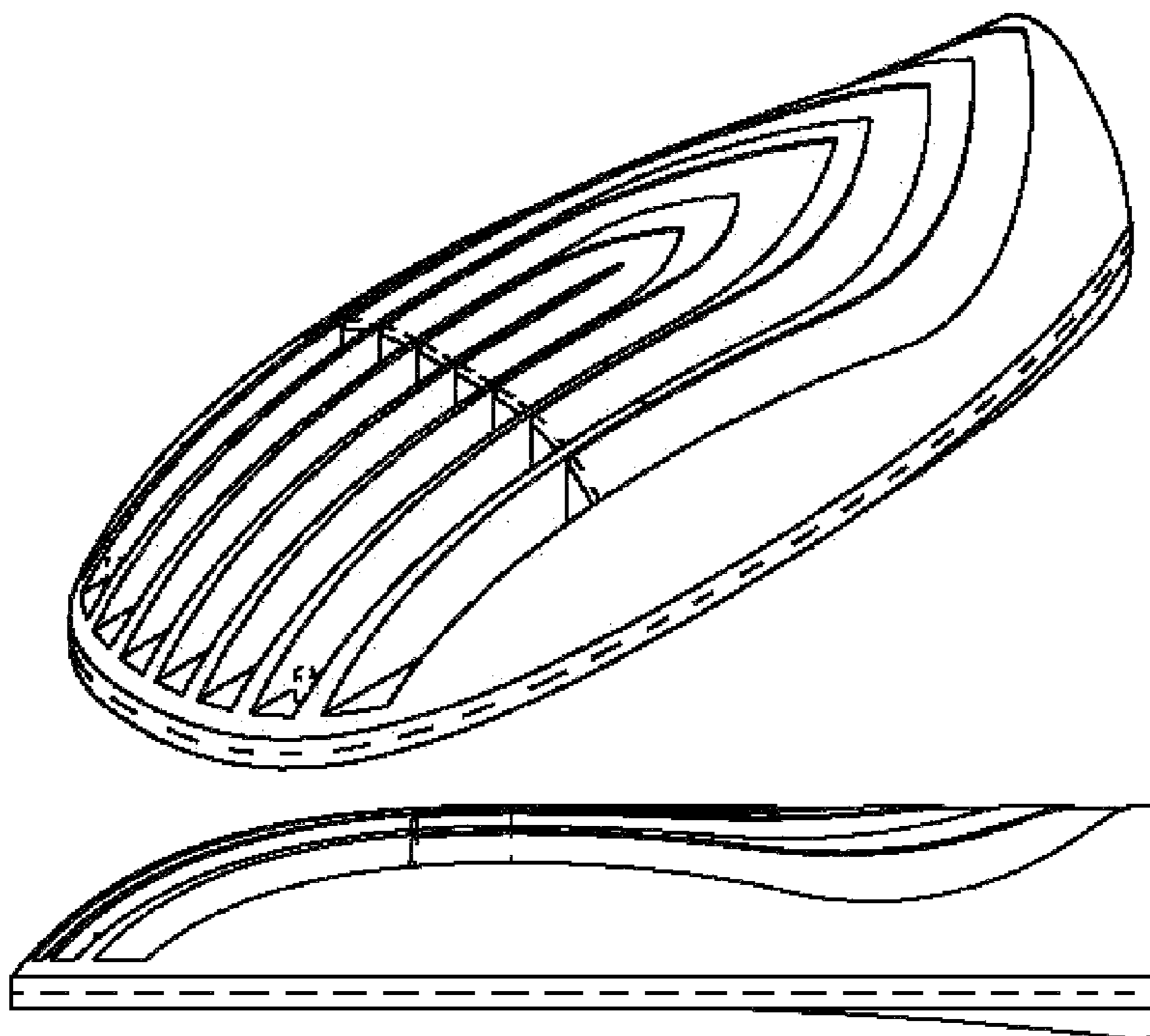
The ornamental design for a lighting fixture, as shown and described.

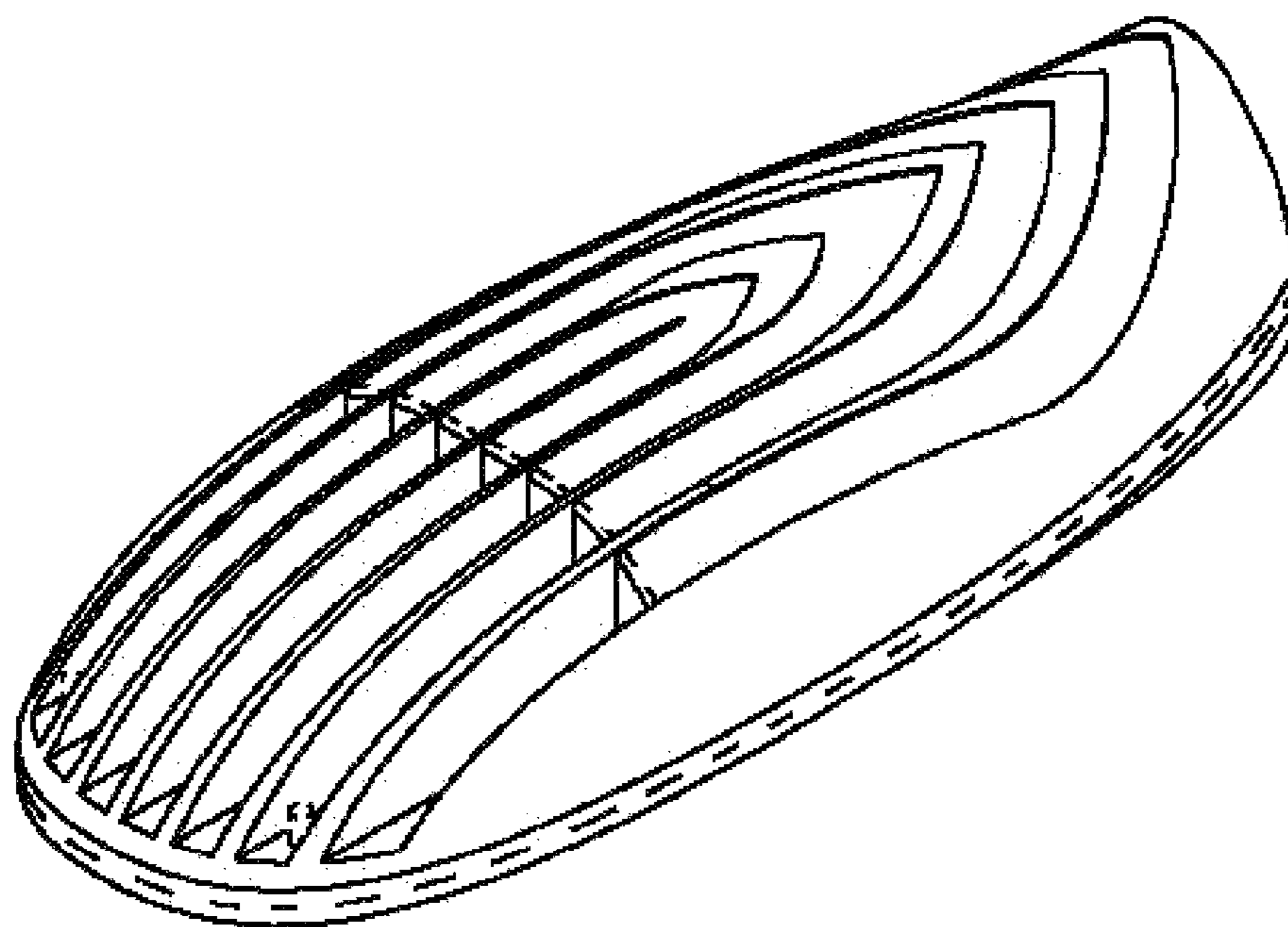
**DESCRIPTION**

FIG. 1 is a perspective view from above of the lighting fixture; FIG. 2 is a perspective view from below of the lighting fixture of FIG. 1;

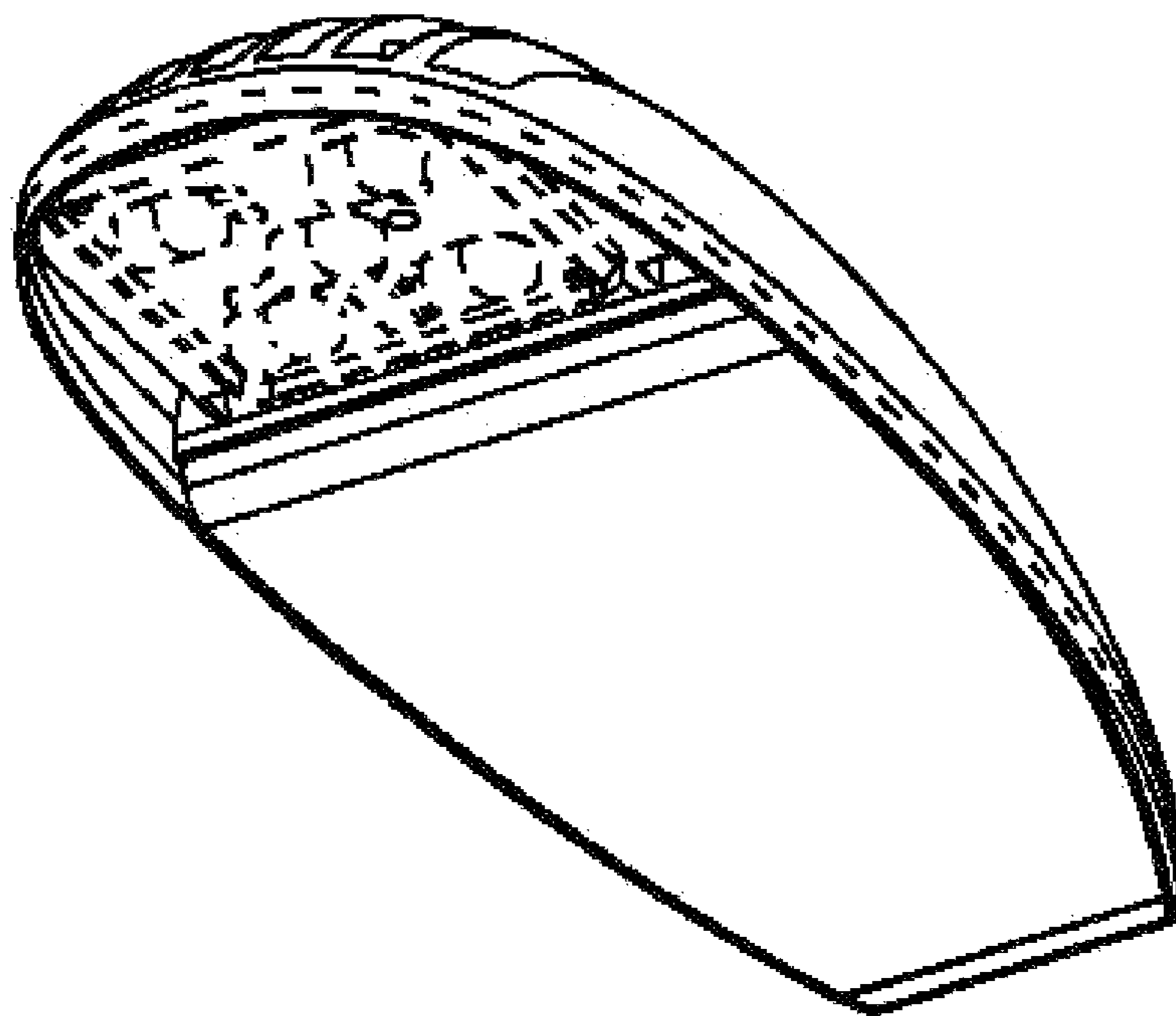
FIG. 3 is a right-side elevation of the lighting fixture of FIG. 1, the left-side elevation view being a mirror image thereof; FIG. 4 is a bottom plan view of the lighting fixture of FIG. 1; FIG. 5 is a top plan view of the lighting fixture of FIG. 1; FIG. 6 is a front elevation of the lighting fixture of FIG. 1; and, FIG. 7 is a rear elevation of the lighting fixture of FIG. 1.

**1 Claim, 6 Drawing Sheets**

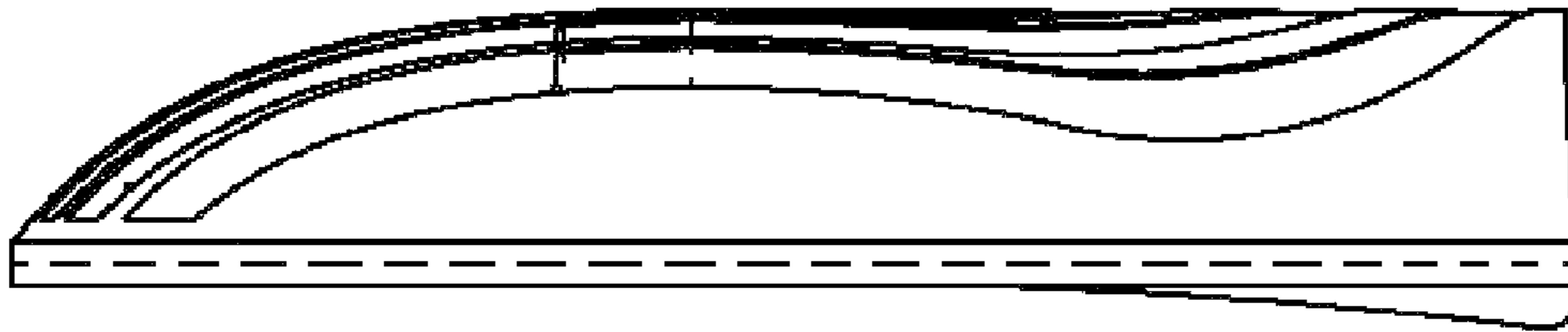




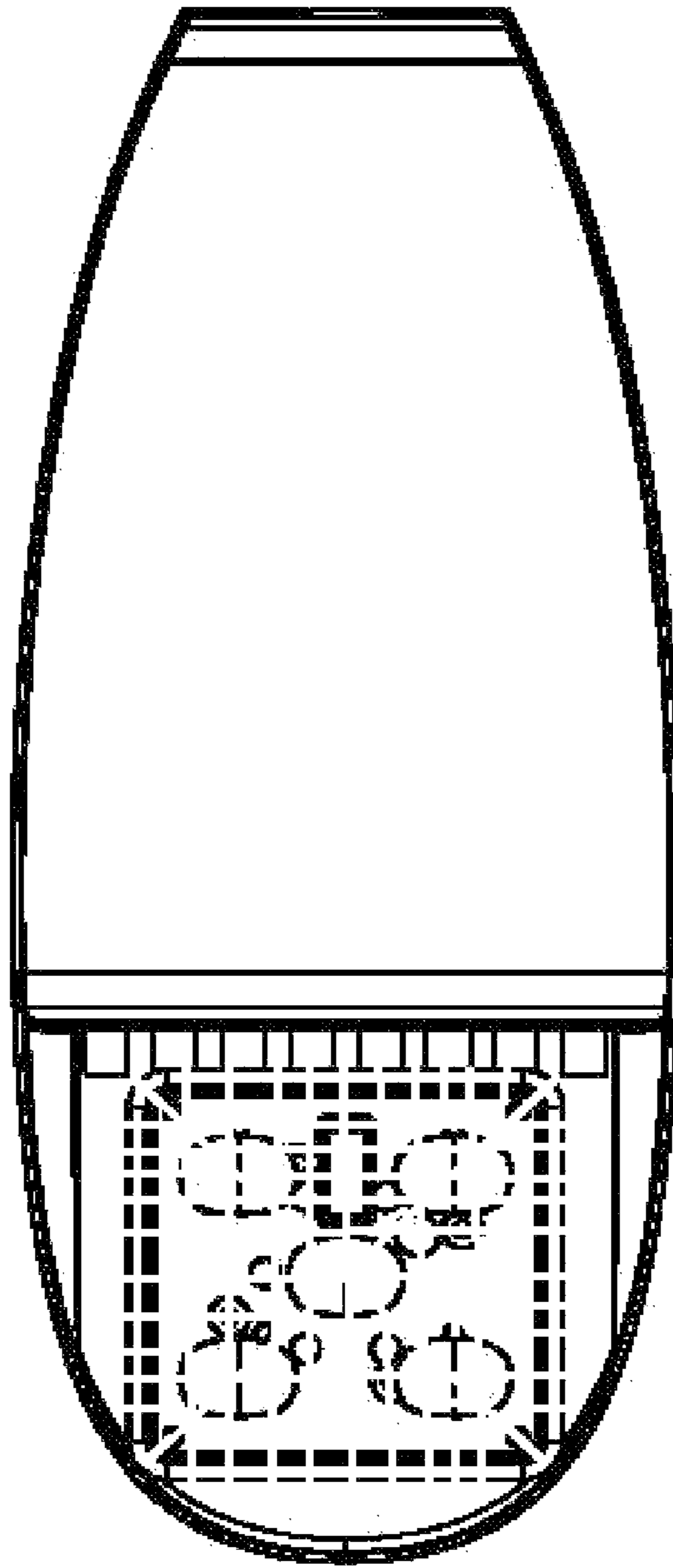
*FIG. 1*



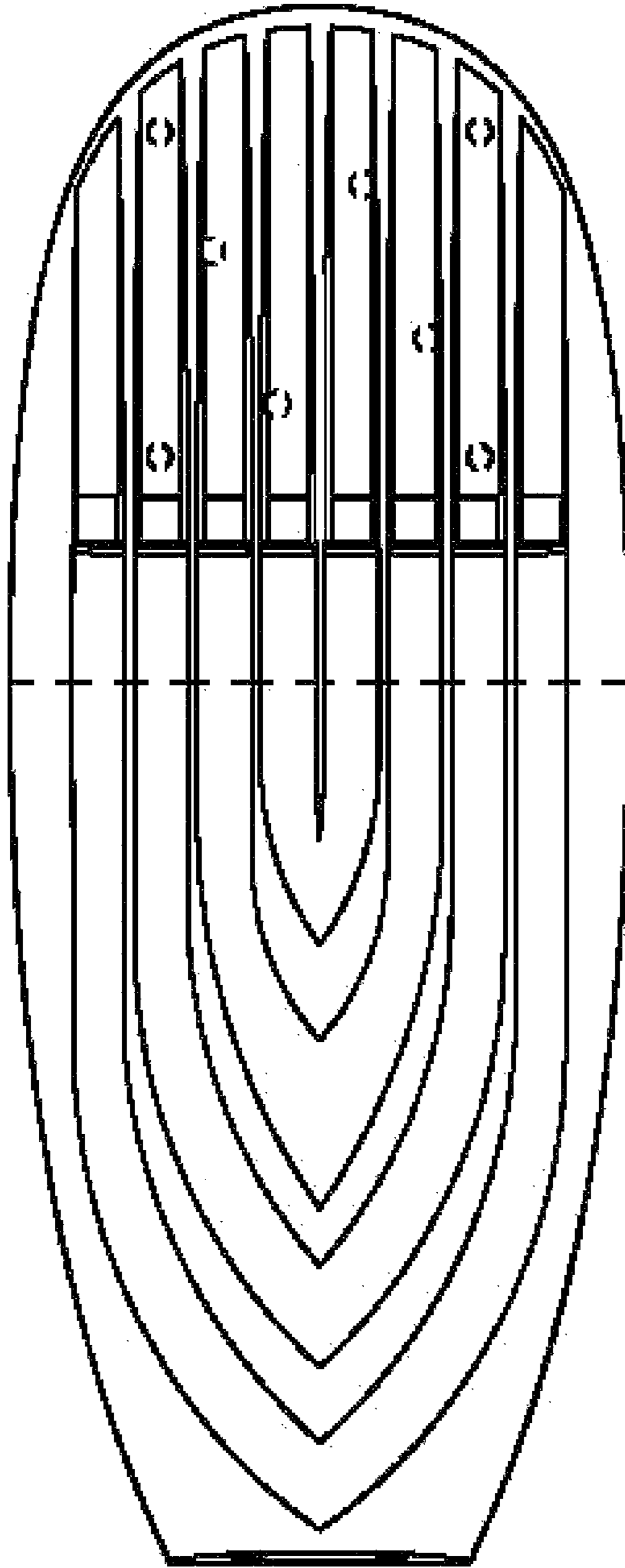
*FIG. 2*



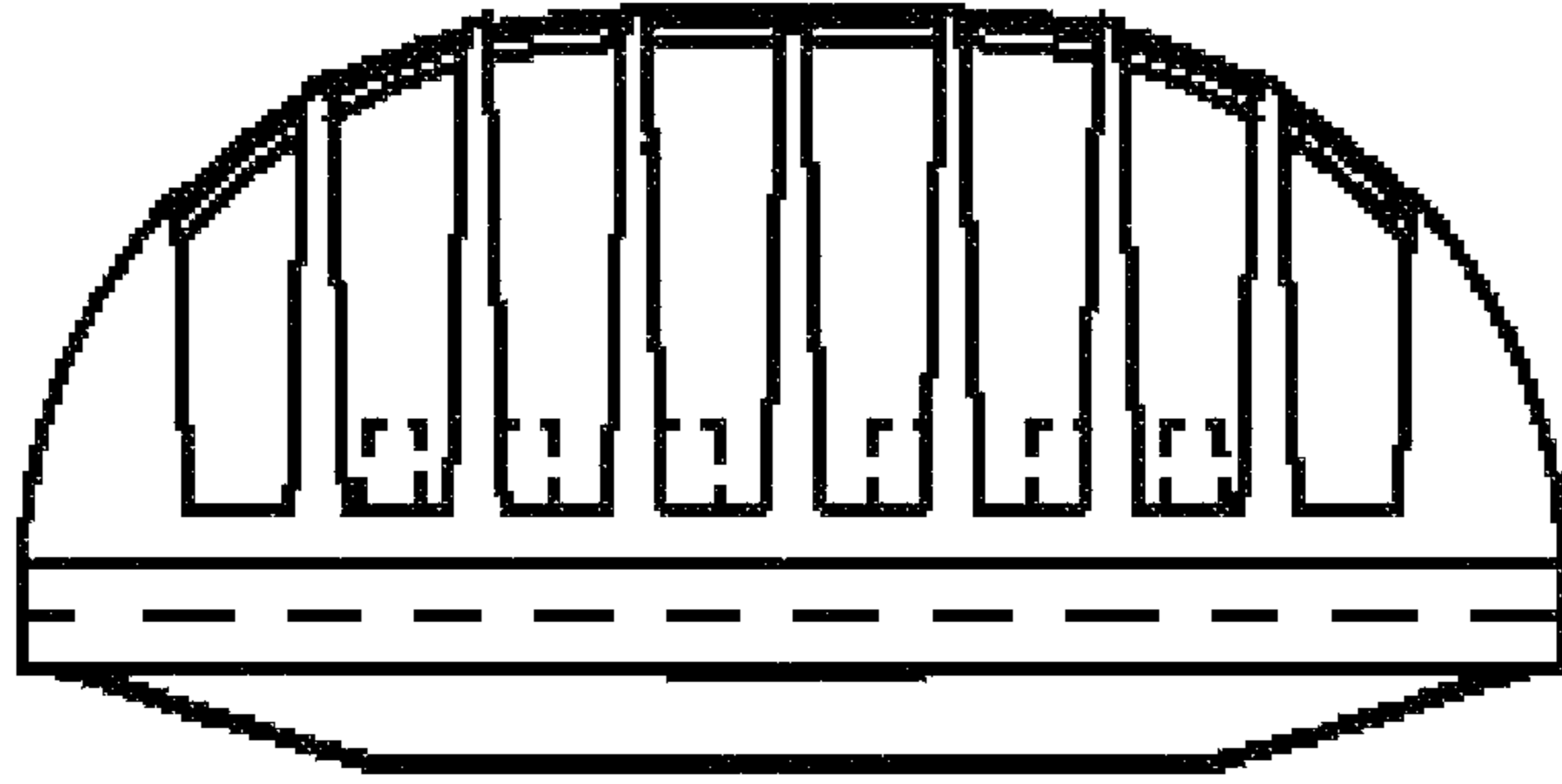
***FIG. 3***



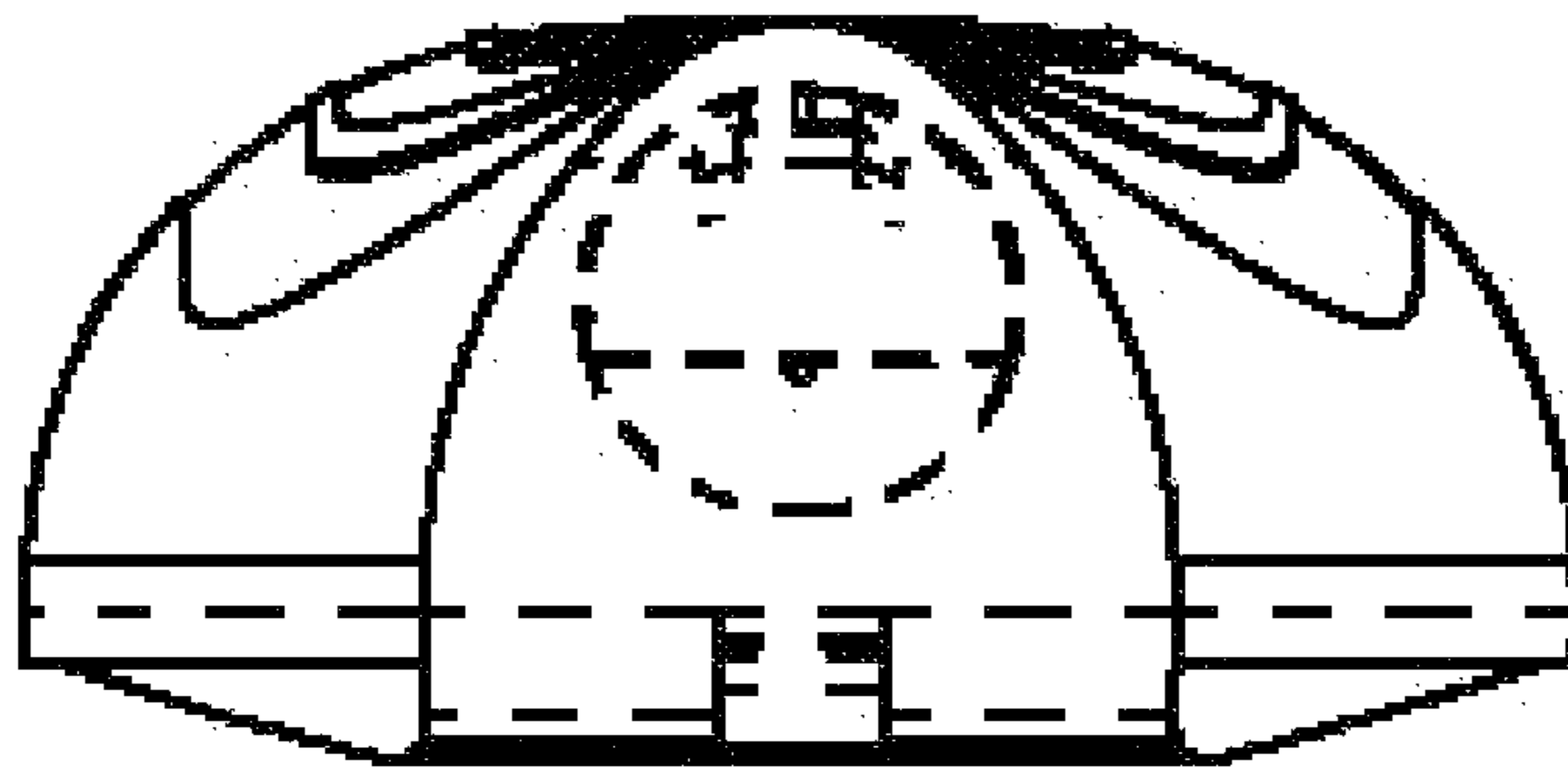
*FIG. 4*



*FIG. 5*



*FIG. 6*



*FIG. 7*