



US00D681236S

(12) **United States Design Patent**
Preuss

(10) **Patent No.:** **US D681,236 S**
(45) **Date of Patent:** **** Apr. 30, 2013**

- (54) **BUILDING SIDING**
- (76) Inventor: **Gunter Preuss**, Loveland, CO (US)
- (**) Term: **14 Years**
- (21) Appl. No.: **29/403,824**
- (22) Filed: **Oct. 11, 2011**
- (51) **LOC (9) Cl.** **25-01**
- (52) **U.S. Cl.**
USPC **D25/138**
- (58) **Field of Classification Search** D25/138,
D25/58; 52/233, 589.1, 506.01, 540
See application file for complete search history.

- 7,966,783 B2 6/2011 Wilson et al.
- 2002/0050114 A1 5/2002 Friso
- 2002/0121064 A1 9/2002 Erwin
- 2003/0037504 A1 2/2003 Schwitte et al.
- 2003/0041545 A1 3/2003 Stanchfield
- 2003/0145550 A1 8/2003 Bennett et al.
- 2004/0031226 A1 2/2004 Miller et al.
- 2006/0032167 A1 2/2006 Cecilio et al.
- 2006/0096217 A1 5/2006 Lance et al.
- 2007/0245652 A1 10/2007 Lechasseur
- 2008/0295439 A1* 12/2008 Janesky 52/589.1

FOREIGN PATENT DOCUMENTS

WO 2009007103 A2 1/2009

* cited by examiner

Primary Examiner — Doris Clark

(74) *Attorney, Agent, or Firm* — Santangelo Law Offices, P.C.

(56) **References Cited**

U.S. PATENT DOCUMENTS

- 1,996,735 A 4/1935 King
- 4,277,925 A 7/1981 Kinser
- 4,320,610 A 3/1982 Rupp
- 4,569,873 A 2/1986 Robbins
- 4,627,204 A 12/1986 Smith
- 4,840,003 A 6/1989 Lucas et al.
- 4,844,763 A 7/1989 Robbins
- 4,878,328 A 11/1989 Berge
- 5,010,701 A 4/1991 Halsey et al.
- 5,167,103 A 12/1992 Lindal
- 5,293,728 A 3/1994 Christopher et al.
- 5,363,621 A 11/1994 Kroll et al.
- 5,448,865 A 9/1995 Palmersten
- 5,502,939 A 4/1996 Zadok et al.
- 5,522,193 A 6/1996 Sommerstein et al.
- 5,577,357 A 11/1996 Civelli
- 5,638,649 A 6/1997 Hovland
- 6,000,177 A 12/1999 Davidson
- D419,246 S * 1/2000 Lane et al. D25/138
- 6,314,701 B1 11/2001 Meyerson
- 6,427,414 B1 8/2002 Wing
- D519,651 S * 4/2006 Simic D25/138
- 7,043,884 B2 5/2006 Moreno
- 7,188,456 B2 3/2007 Knauseder
- D576,315 S * 9/2008 Mock et al. D25/138

(57) **CLAIM**

The ornamental design for a building siding, as shown and described.

DESCRIPTION

FIG. 1 is a front perspective view of building siding showing our new design;

FIG. 2 is a front view thereof;

FIG. 3 is a back view thereof;

FIG. 4 is a right side view thereof;

FIG. 5 is a left side view thereof; and,

FIG. 6 is an enlarged partial view of a corner of siding on a building.

The broken lines are for illustrative purposes only and form no part of the claimed design.

The design is embodied in building siding that may be constructed over conventional or prefabricated walls or building frames providing siding and even the appearance of gorgeous wide panel siding.

1 Claim, 5 Drawing Sheets

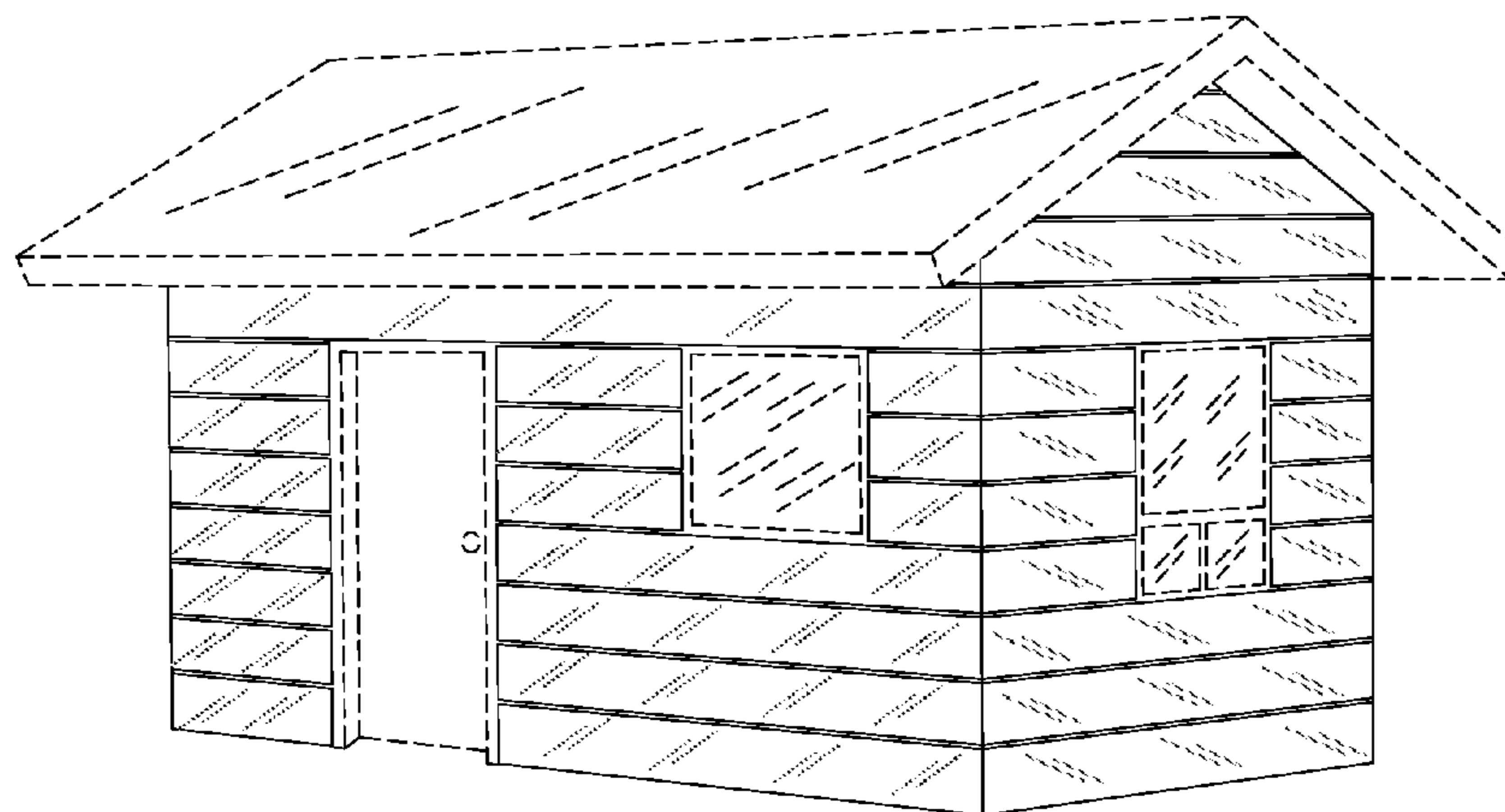

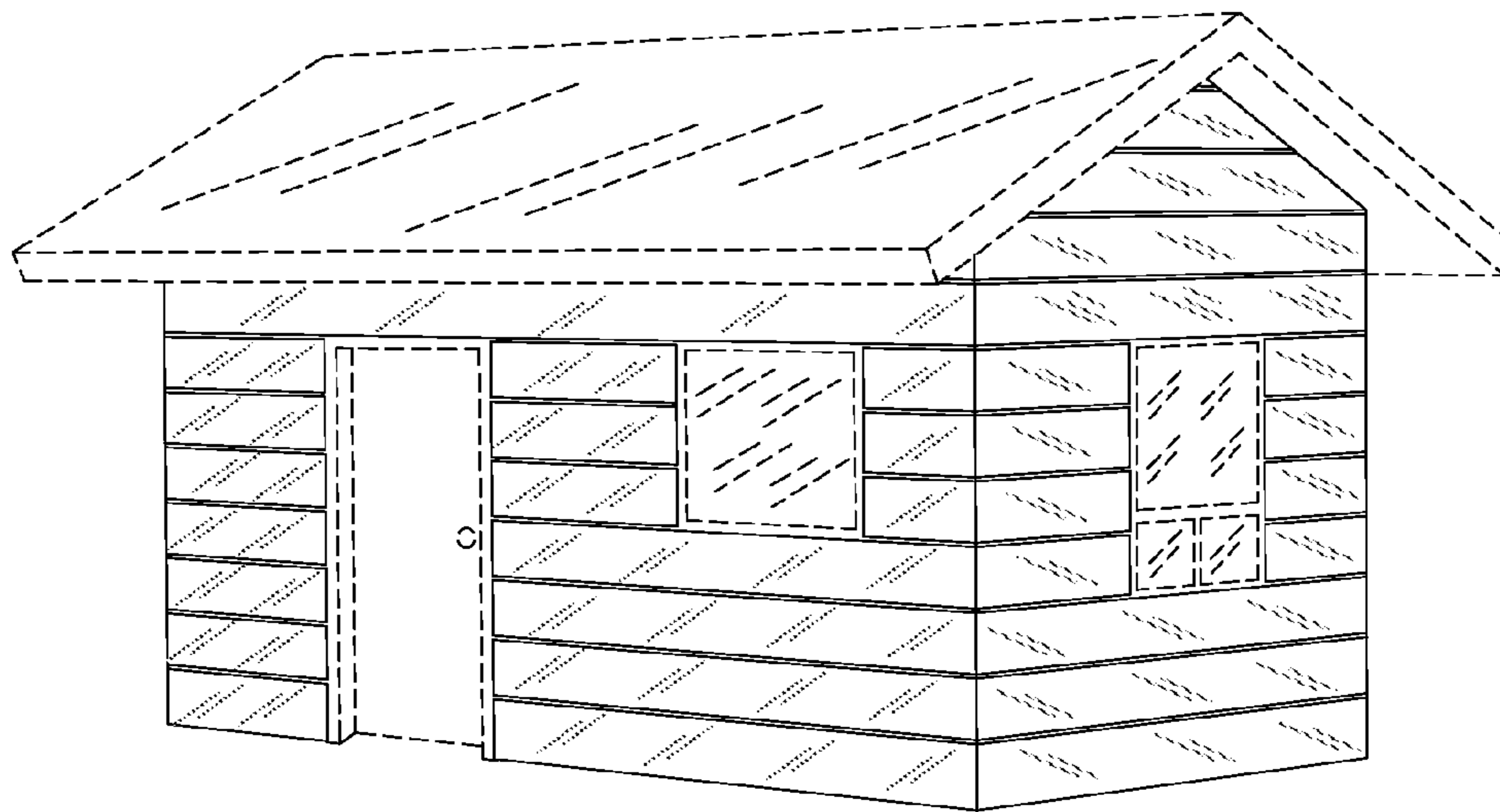

Fig. 1

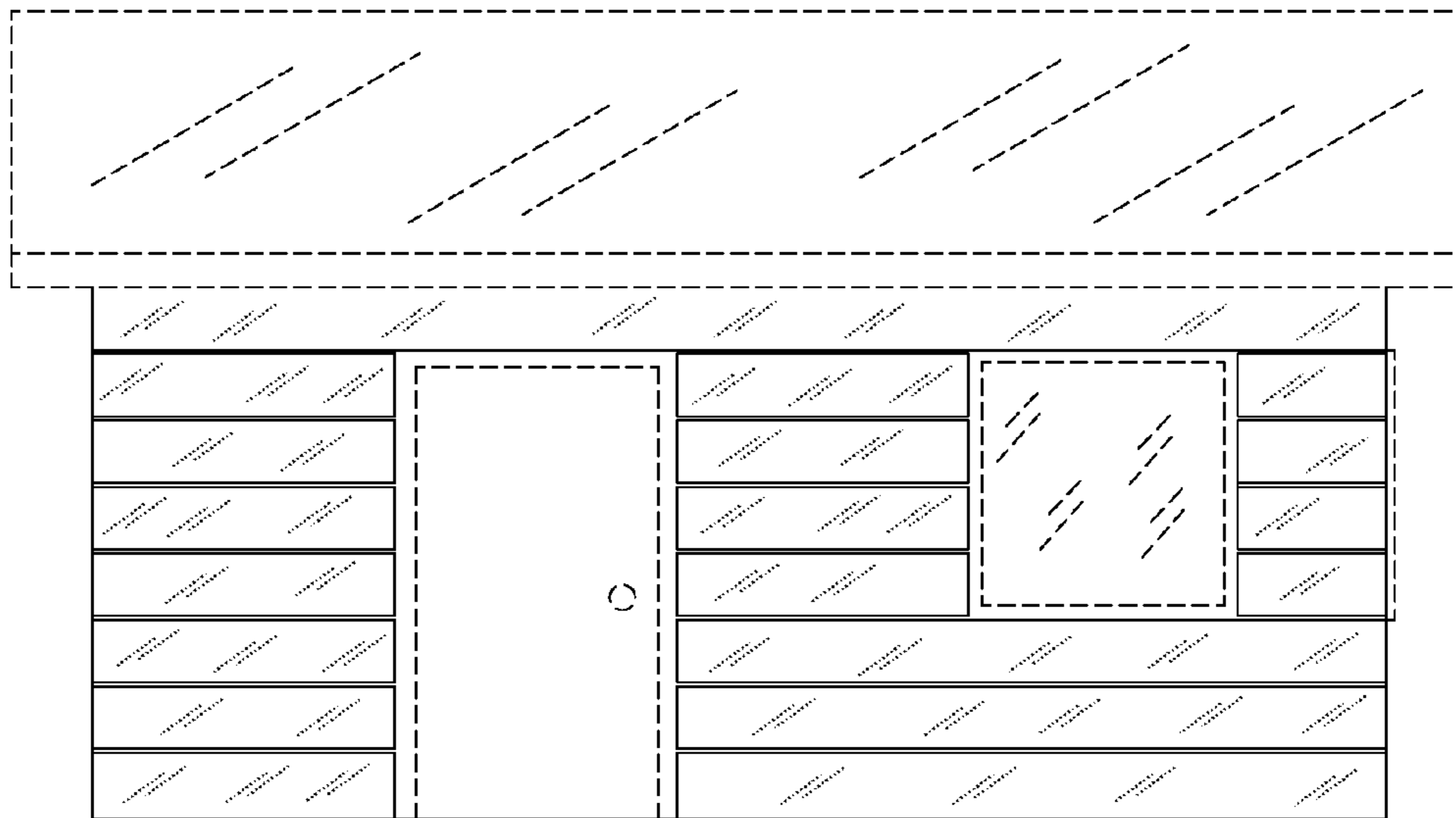

Fig. 2

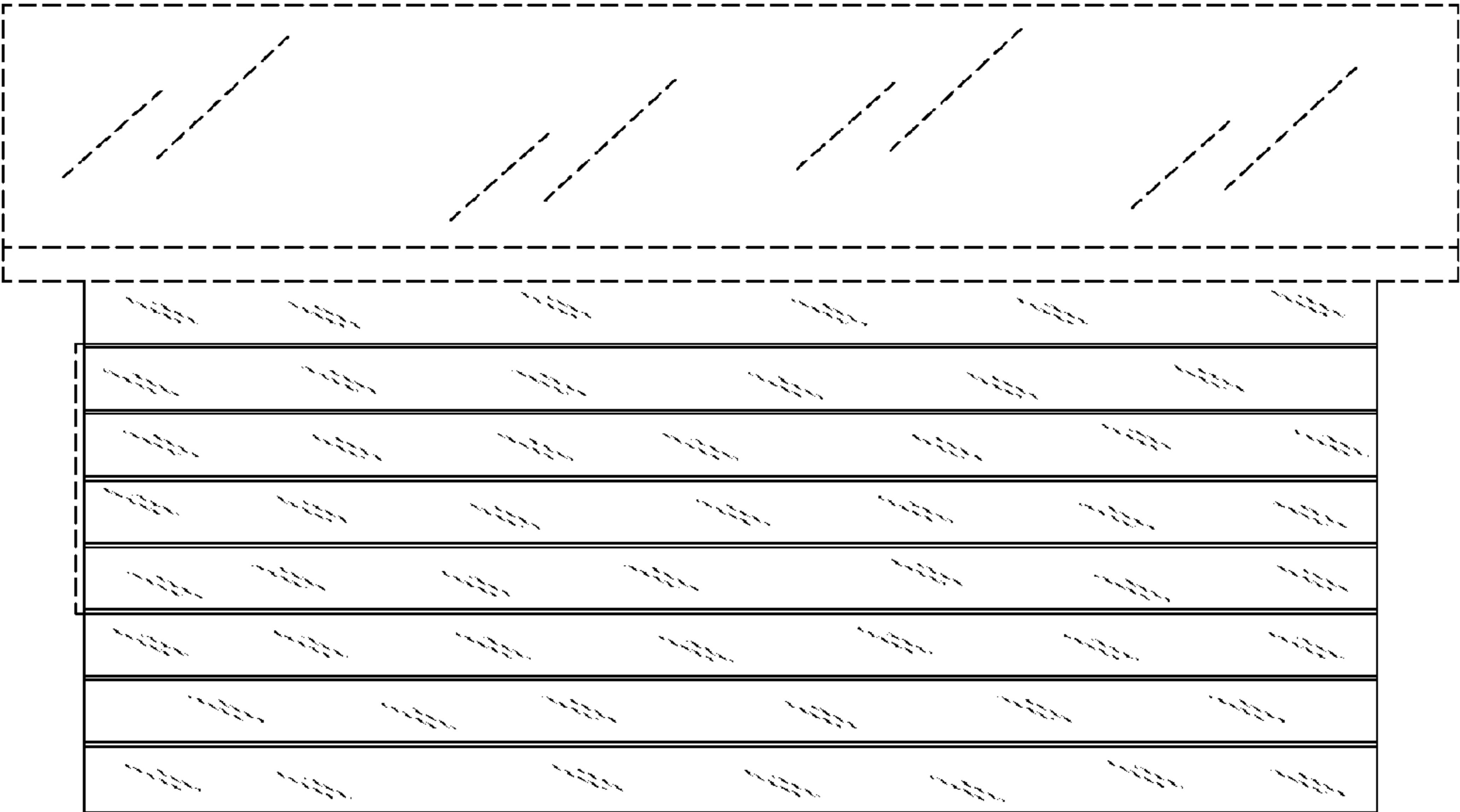

Fig. 3

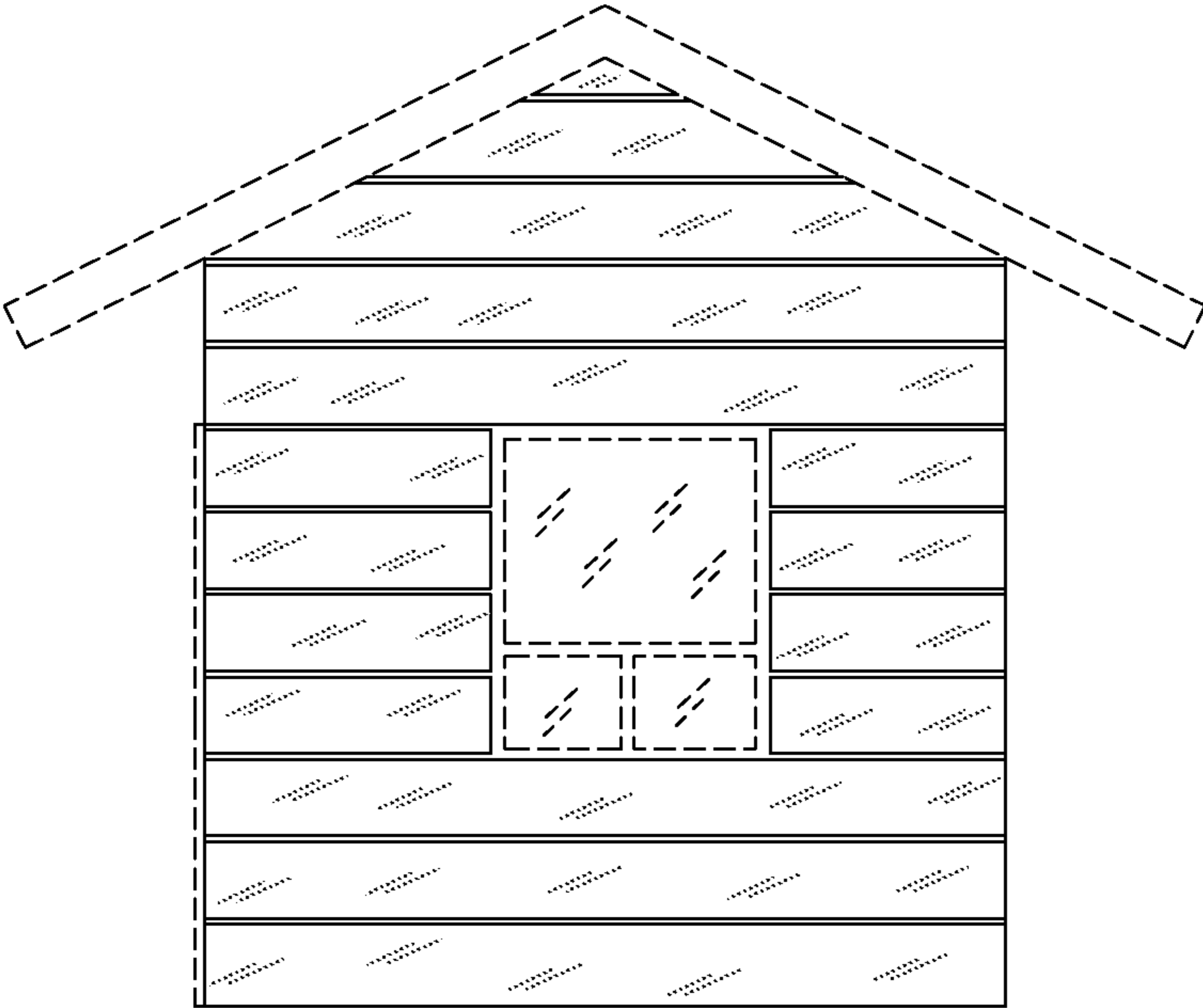

Fig. 4

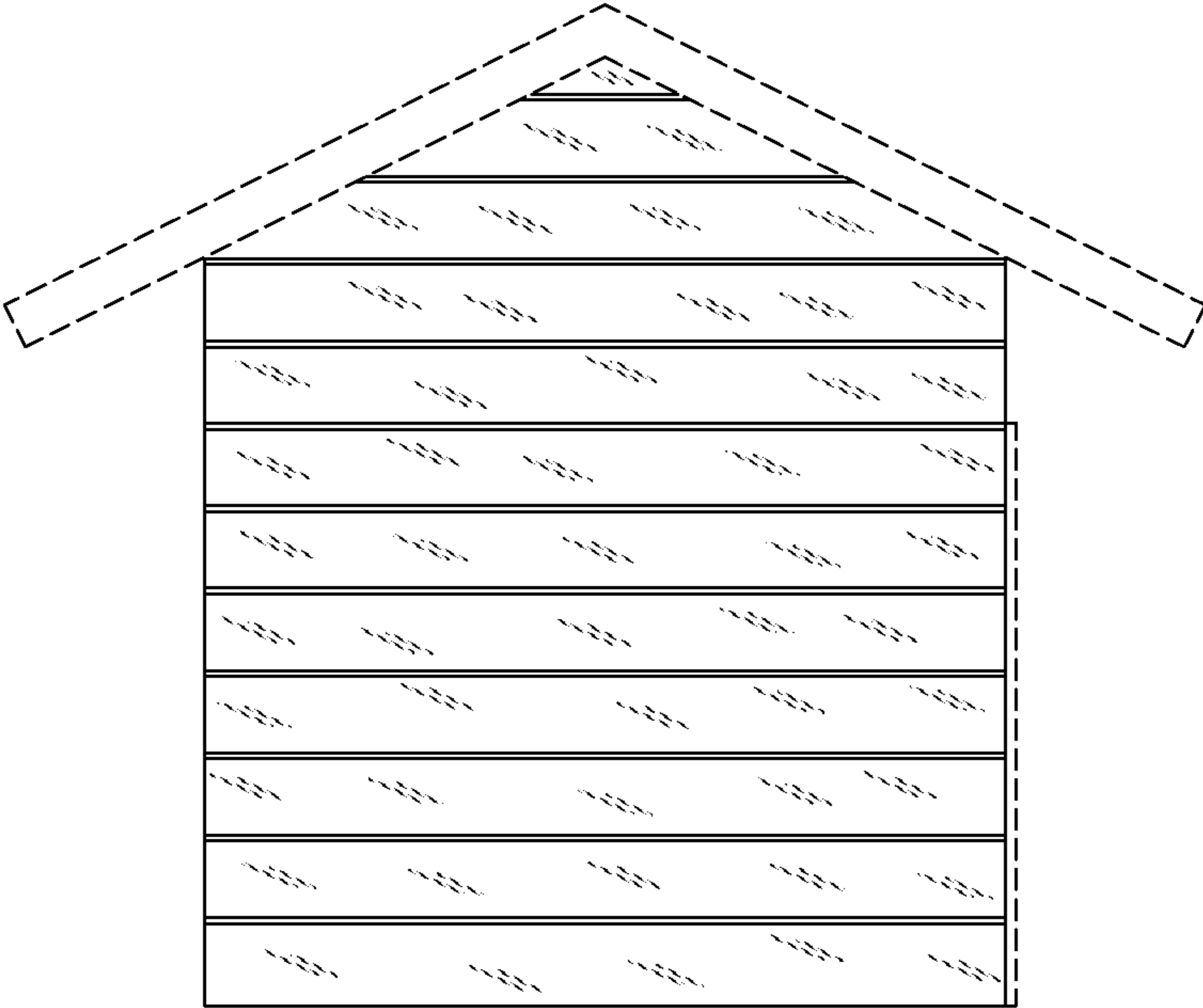

Fig. 5

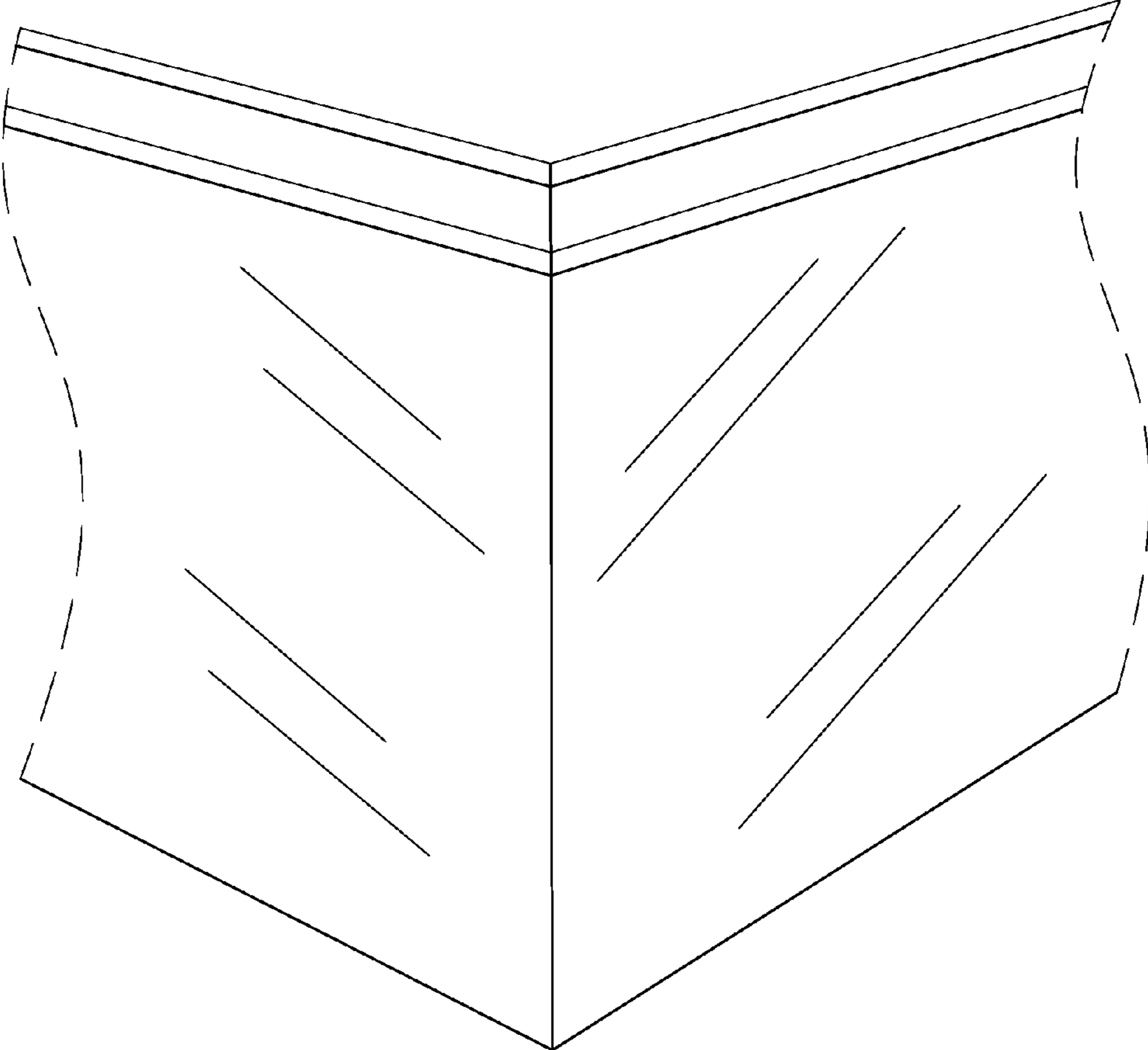

Fig. 6