



US00D681059S

(12) **United States Design Patent**
Hsu et al.

(10) **Patent No.:** **US D681,059 S**
(45) **Date of Patent:** **** Apr. 30, 2013**

(54) **THROTTLE BODY**

(75) Inventors: **David Hsu**, Norco, CA (US); **Clinton Yee**, Corona, CA (US)

(73) Assignee: **Group-A Autosports, Inc.**, Norco, CA (US)

(**) Term: **14 Years**

(21) Appl. No.: **29/430,145**

(22) Filed: **Aug. 22, 2012**

(51) **LOC (9) Cl.** **15-01**

(52) **U.S. Cl.**
USPC **D15/5**

(58) **Field of Classification Search** D15/1-5;
251/305; 123/337

See application file for complete search history.

(56) **References Cited**

U.S. PATENT DOCUMENTS

7,721,706 B2 * 5/2010 Kim 123/337
2003/0106526 A1 * 6/2003 Hatada et al. 123/337
2006/0060808 A1 * 3/2006 Hatada et al. 251/305

2007/0245561 A1 * 10/2007 Miyauchi et al. 29/890.122
2008/0313898 A1 * 12/2008 Kim 29/888.453
2009/0159043 A1 * 6/2009 Asanuma et al. 123/337

* cited by examiner

Primary Examiner — T. Chase Nelson

Assistant Examiner — Ania Aman

(74) *Attorney, Agent, or Firm* — Steven N. Fox, Esq.

(57) **CLAIM**

The ornamental design for a throttle body, as shown and described.

DESCRIPTION

FIG. 1 is a front perspective view of a throttle body according to the present invention;

FIG. 2 is a front view thereof;

FIG. 3 is a bottom view thereof;

FIG. 4 is a top view thereof;

FIG. 5 is a right side view thereof;

FIG. 6 is a left side view thereof;

FIG. 7 is a rear view thereof; and,

FIG. 8 is a bottom perspective view.

The broken lines in the drawings illustrate environmental structure and form no part of the claimed design.

1 Claim, 4 Drawing Sheets

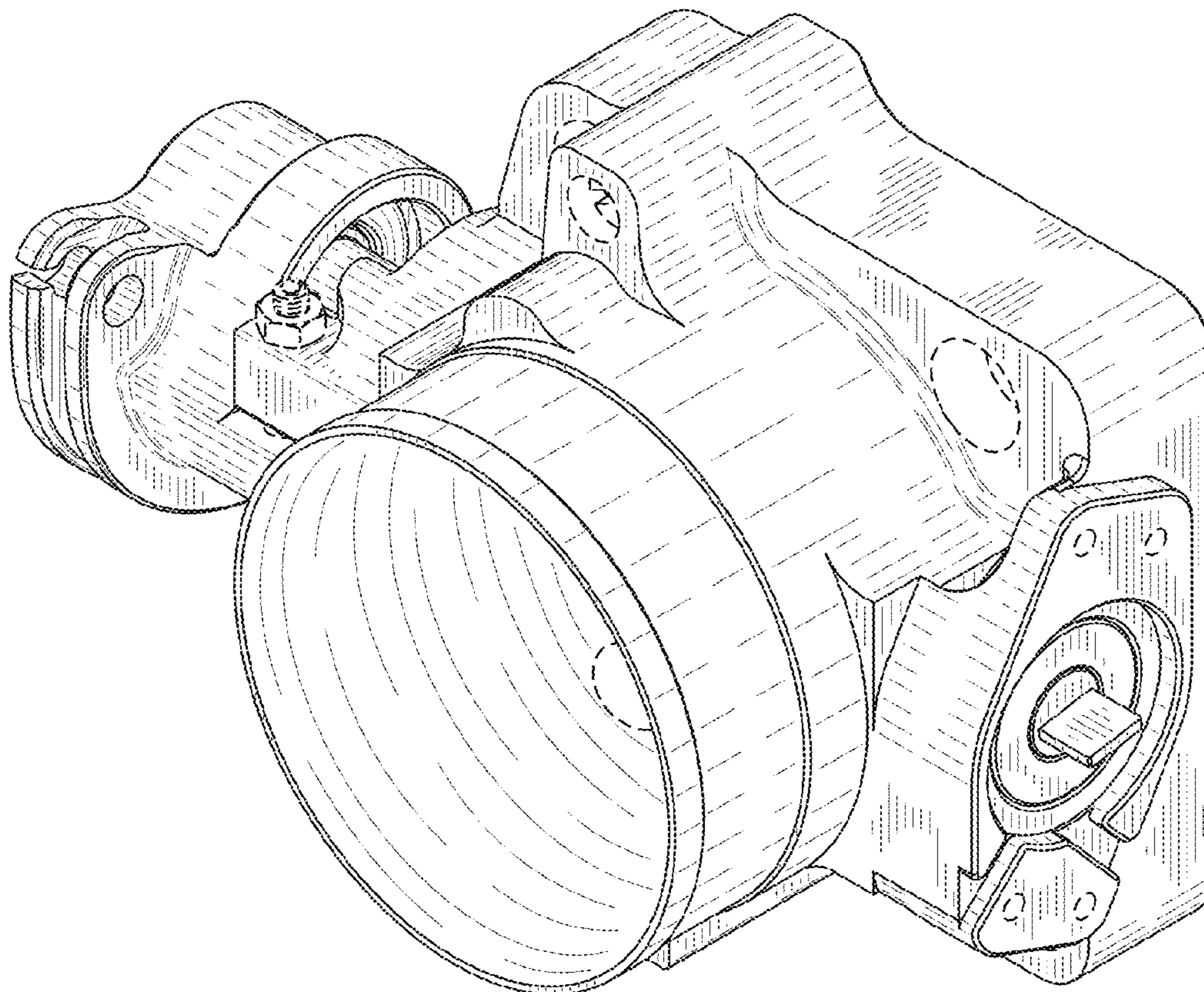

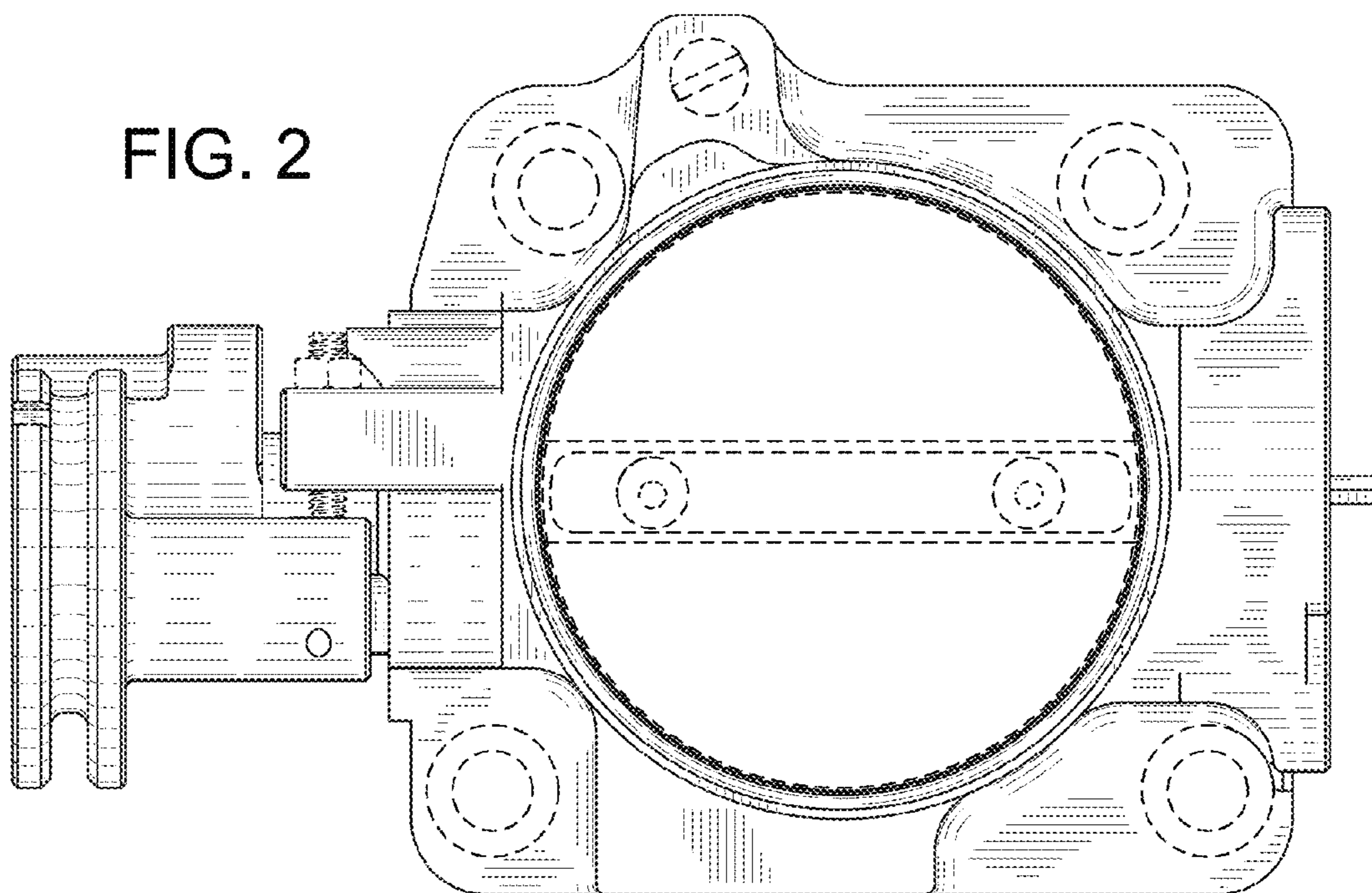
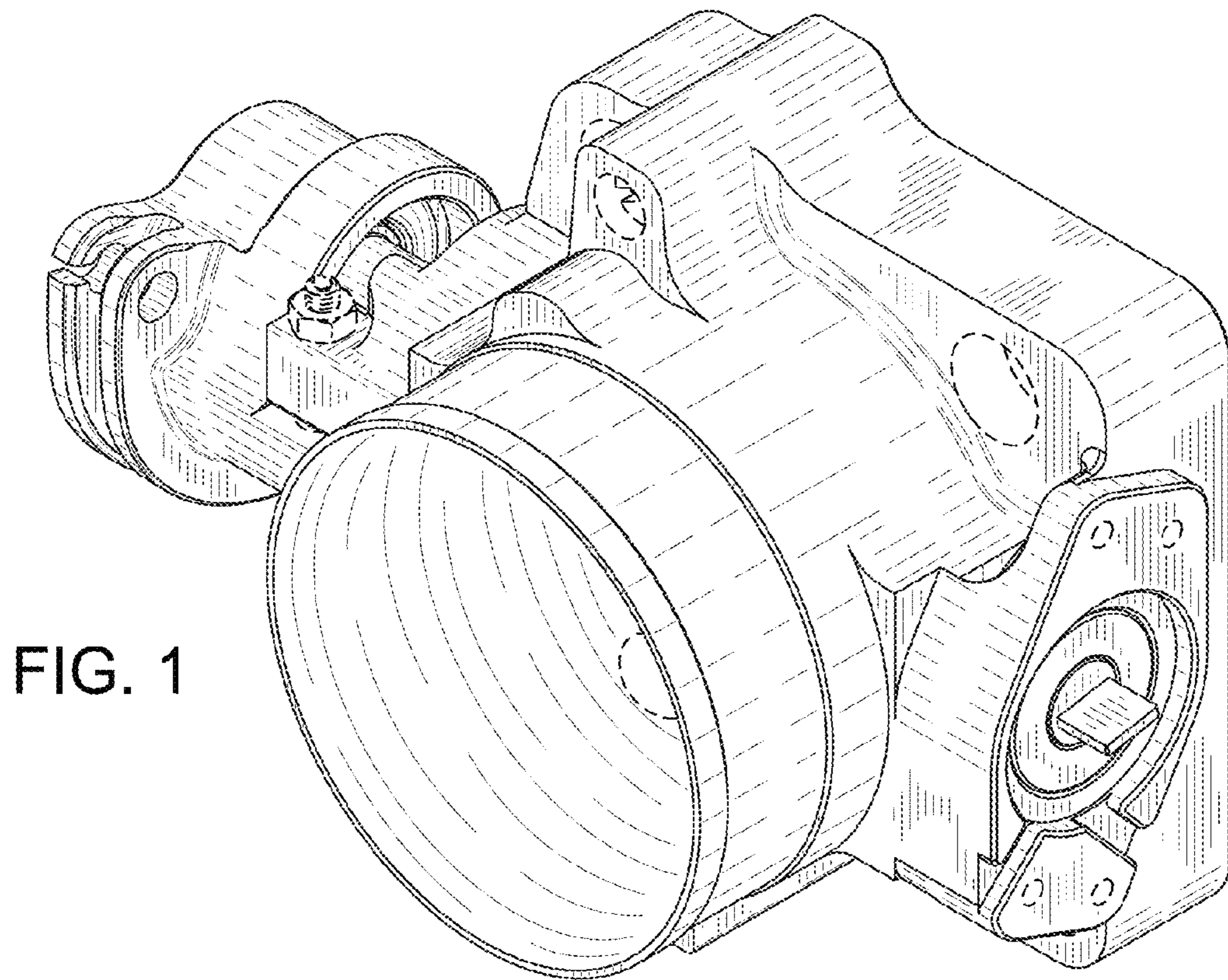

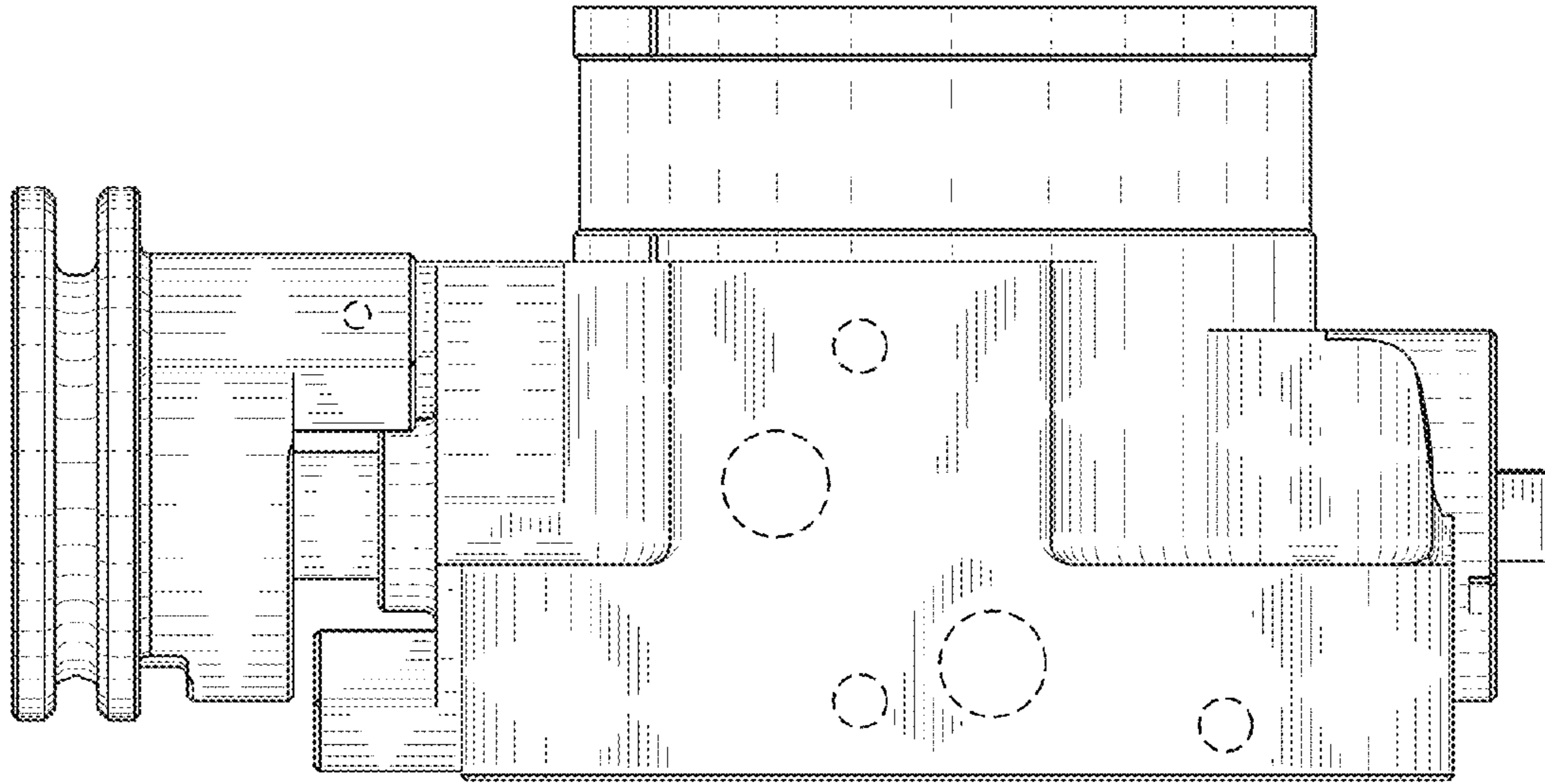

FIG. 3

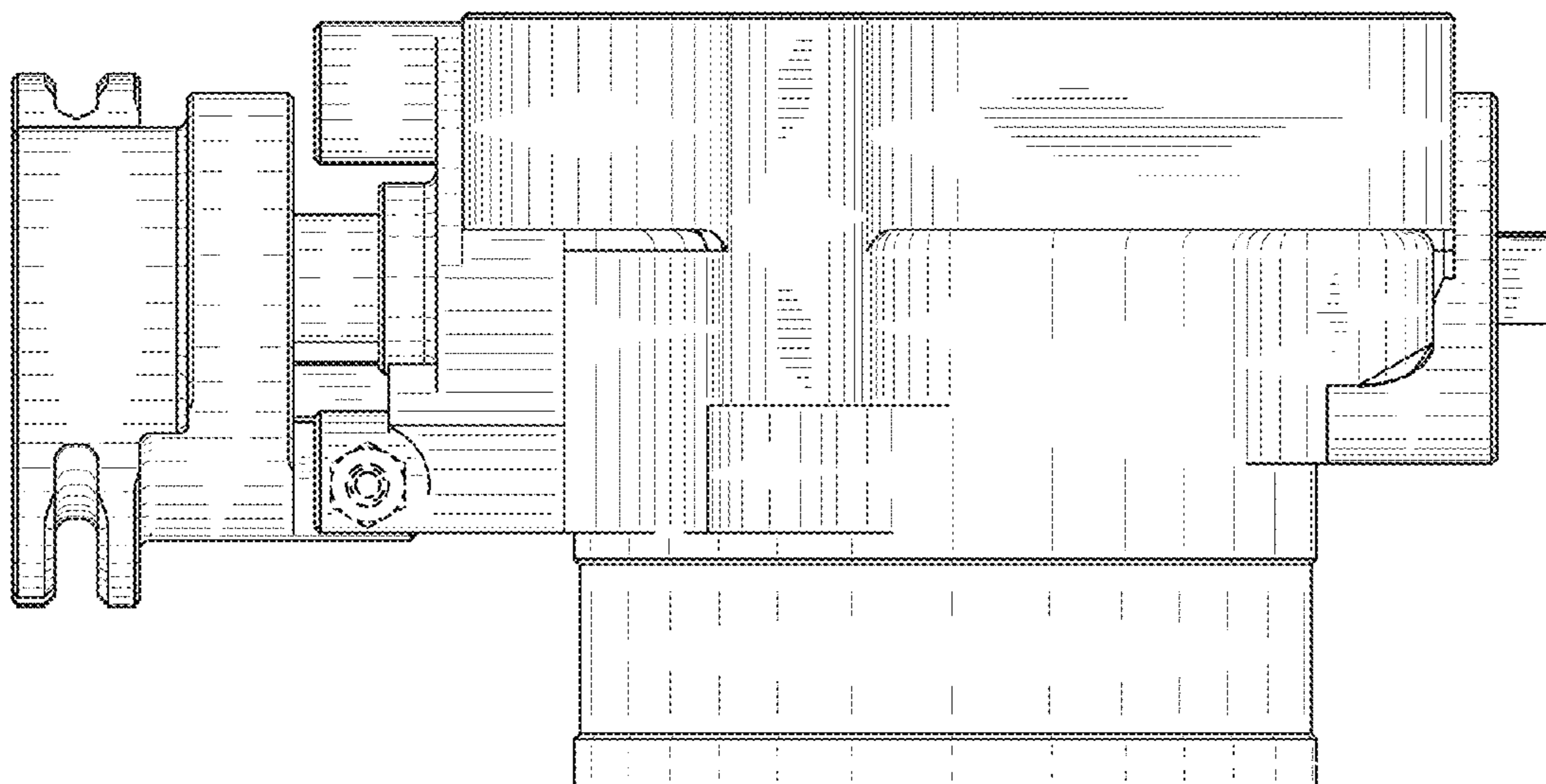

FIG. 4

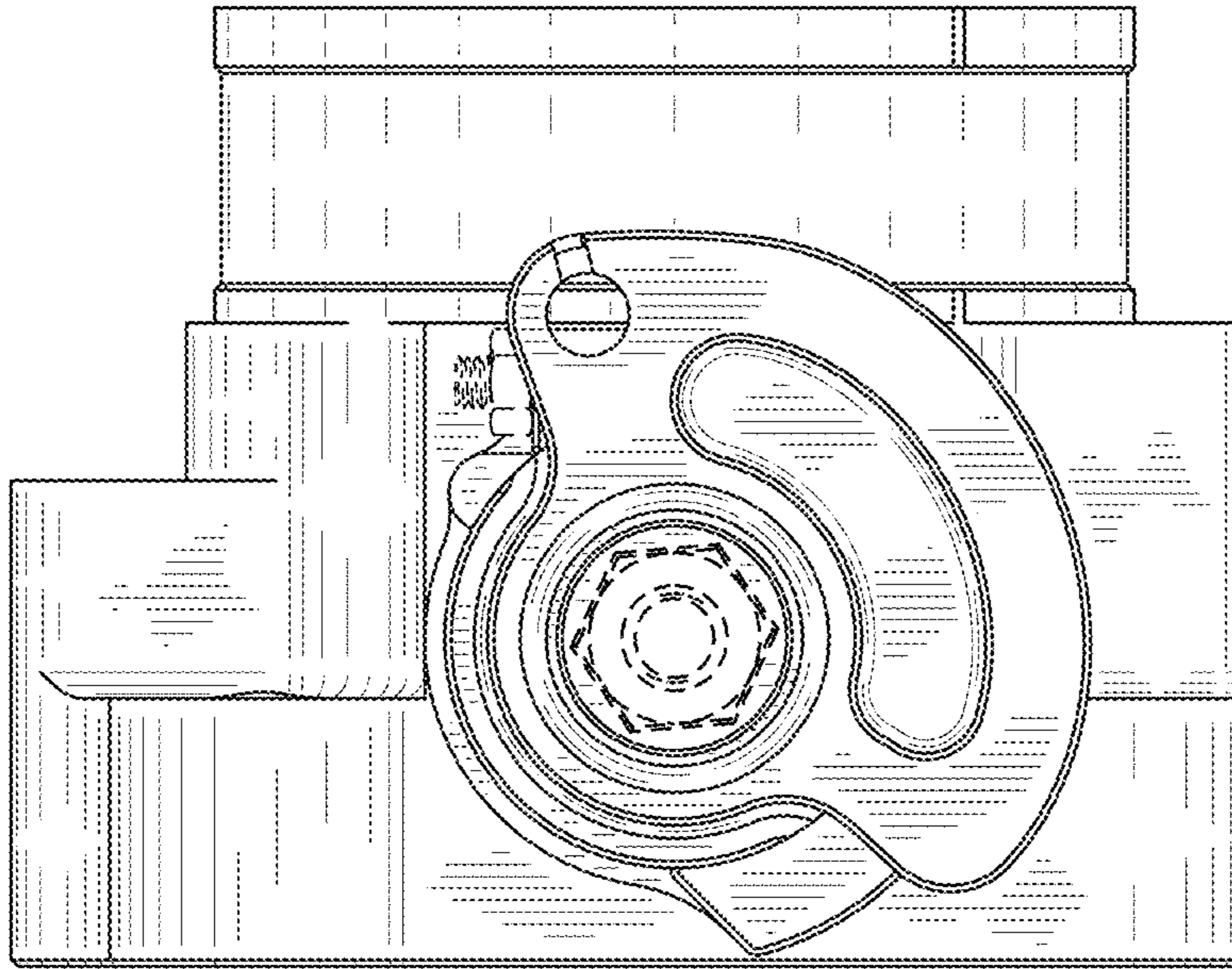

FIG. 6

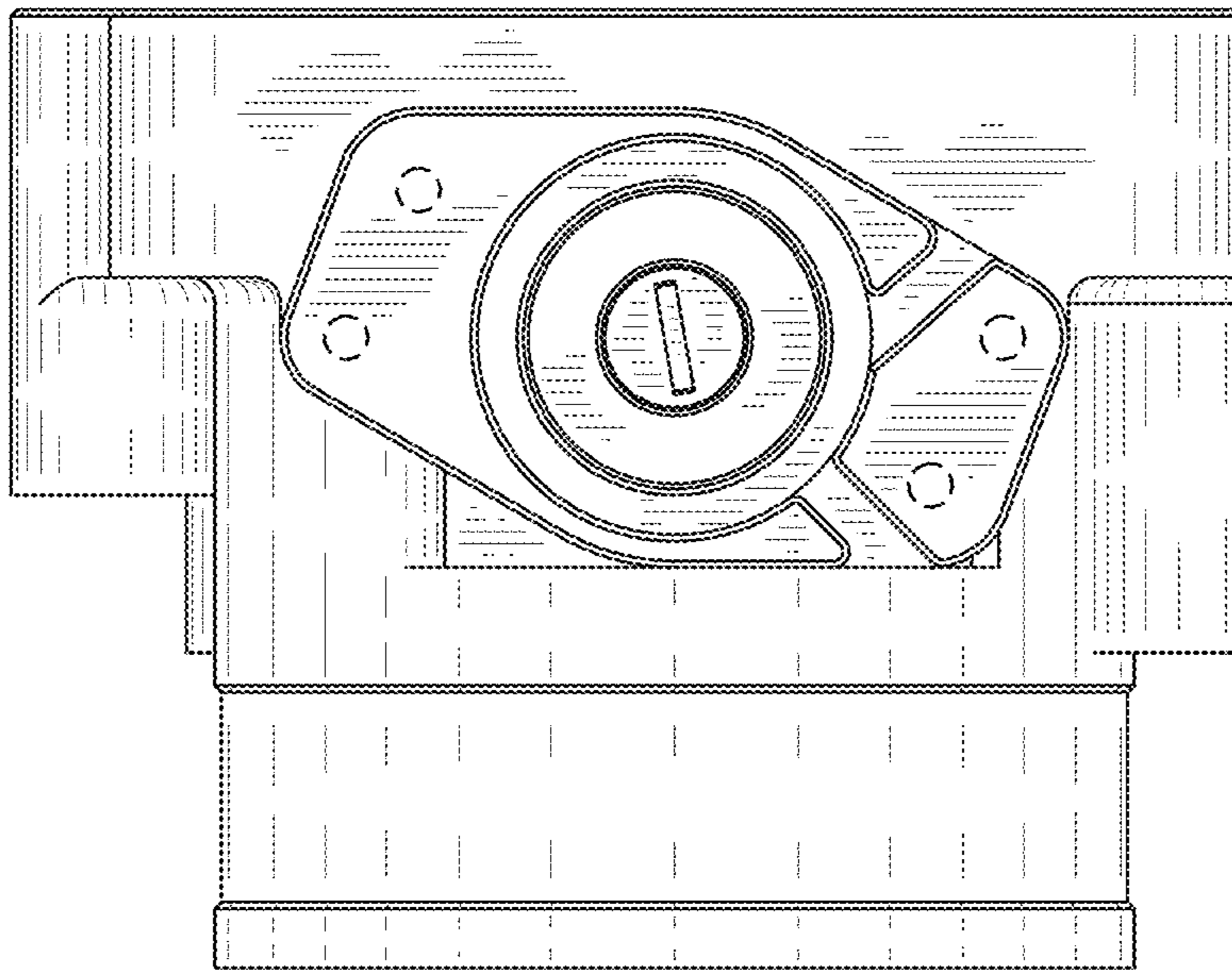

FIG. 5

