



US00D681042S

(12) **United States Design Patent**  
**Walker**

(10) **Patent No.:** **US D681,042 S**  
(45) **Date of Patent:** **\*\* Apr. 30, 2013**

(54) **ADVERTISEMENT APPARATUS ATTACHED TO THE FACE OF BEZEL**

(76) Inventor: **John Lowell Walker**, Seffner, FL (US)

(\*\*) Term: **14 Years**

(21) Appl. No.: **29/416,407**

(22) Filed: **Mar. 21, 2012**

(51) **LOC (9) Cl.** ..... **14-02**

(52) **U.S. Cl.**  
USPC ..... **D14/450**

(58) **Field of Classification Search** ..... D14/448,  
D14/449, 450, 439, 440, 432, 371, 372, 373,  
D14/374, 375, 376, 377, 378, 379, 380, 381,  
D14/382, 336, 337, 125, 126, 127, 239; D6/300,  
D6/308, 310; 345/905; 348/184, 739, 761,  
348/766, 789, 790, 794, 825, 836, 840; 349/58;  
248/917-924; 40/700; D20/10, 19, 27, 42  
See application file for complete search history.

(56) **References Cited**

**U.S. PATENT DOCUMENTS**

5,549,267	A *	8/1996	Armbruster et al. ....	248/442.2
5,988,582	A *	11/1999	Olivo .....	248/442.2
6,550,172	B2 *	4/2003	Korpai .....	40/725
D486,831	S *	2/2004	Dayani et al. ....	D14/448
D487,273	S *	3/2004	Korpai .....	D14/448
D508,054	S *	8/2005	Ramsey .....	D14/448

D522,007	S *	5/2006	Cano .....	D14/448
D546,073	S *	7/2007	Mischel et al. ....	D6/300
D572,677	S *	7/2008	Niitsu .....	D14/126
D625,760	S *	10/2010	Wormser .....	D20/42
D654,502	S *	2/2012	Walker .....	D14/450
2001/0046115	A1 *	11/2001	Genicevitch .....	361/682
2004/0227048	A1 *	11/2004	Lom et al. ....	248/442.2

\* cited by examiner

*Primary Examiner* — Cynthia Ramirez

(74) *Attorney, Agent, or Firm* — Sinorica, LLC

(57) **CLAIM**

The ornamental design for an advertisement apparatus attached to the face of bezel, as shown and described.

**DESCRIPTION**

FIG. 1 is a perspective view of an advertisement apparatus attached to the face of bezel;  
FIG. 2 is a front elevational view thereof;  
FIG. 3 is a rear elevational view thereof;  
FIG. 4 is a right-side elevational view thereof;  
FIG. 5 is a left-side elevational view thereof;  
FIG. 6 is a bottom plan view thereof;  
FIG. 7 is a top plan view thereof; and,  
FIG. 8 is an exploded perspective view thereof.

The broken lines shown in the drawings are included for the purpose of illustrating environment and form no part of the claimed design.

**1 Claim, 6 Drawing Sheets**

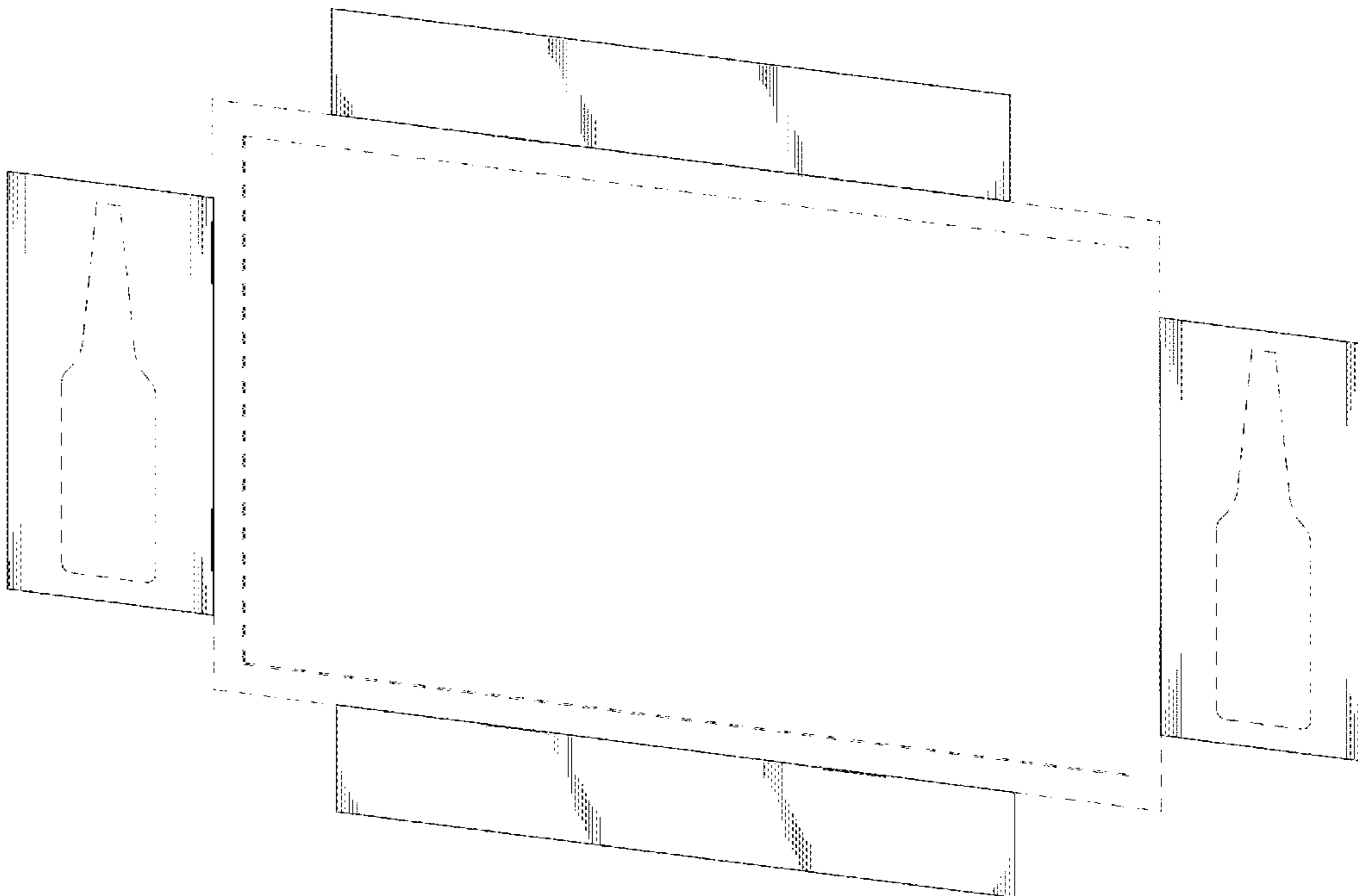

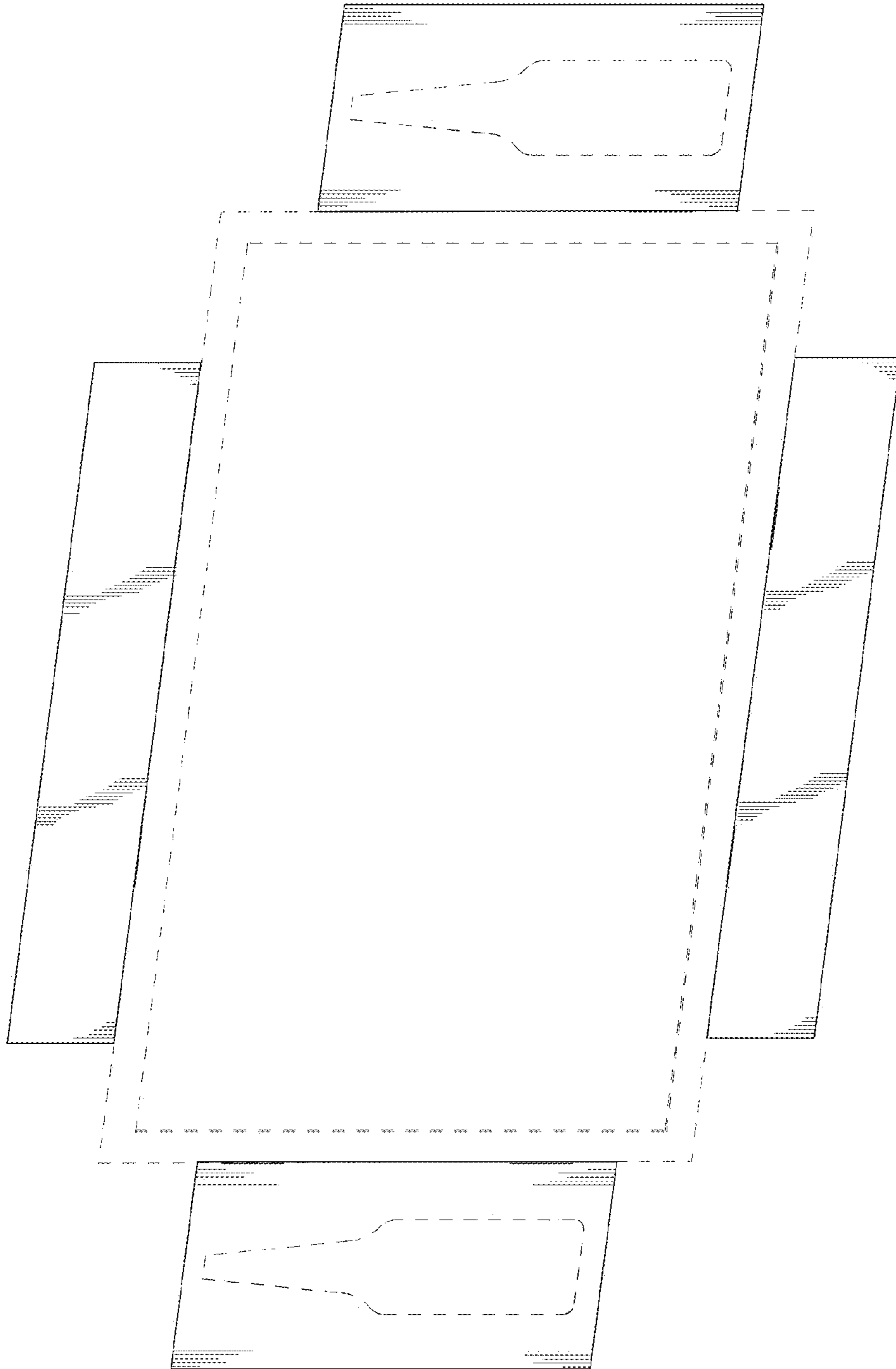

FIG. 1

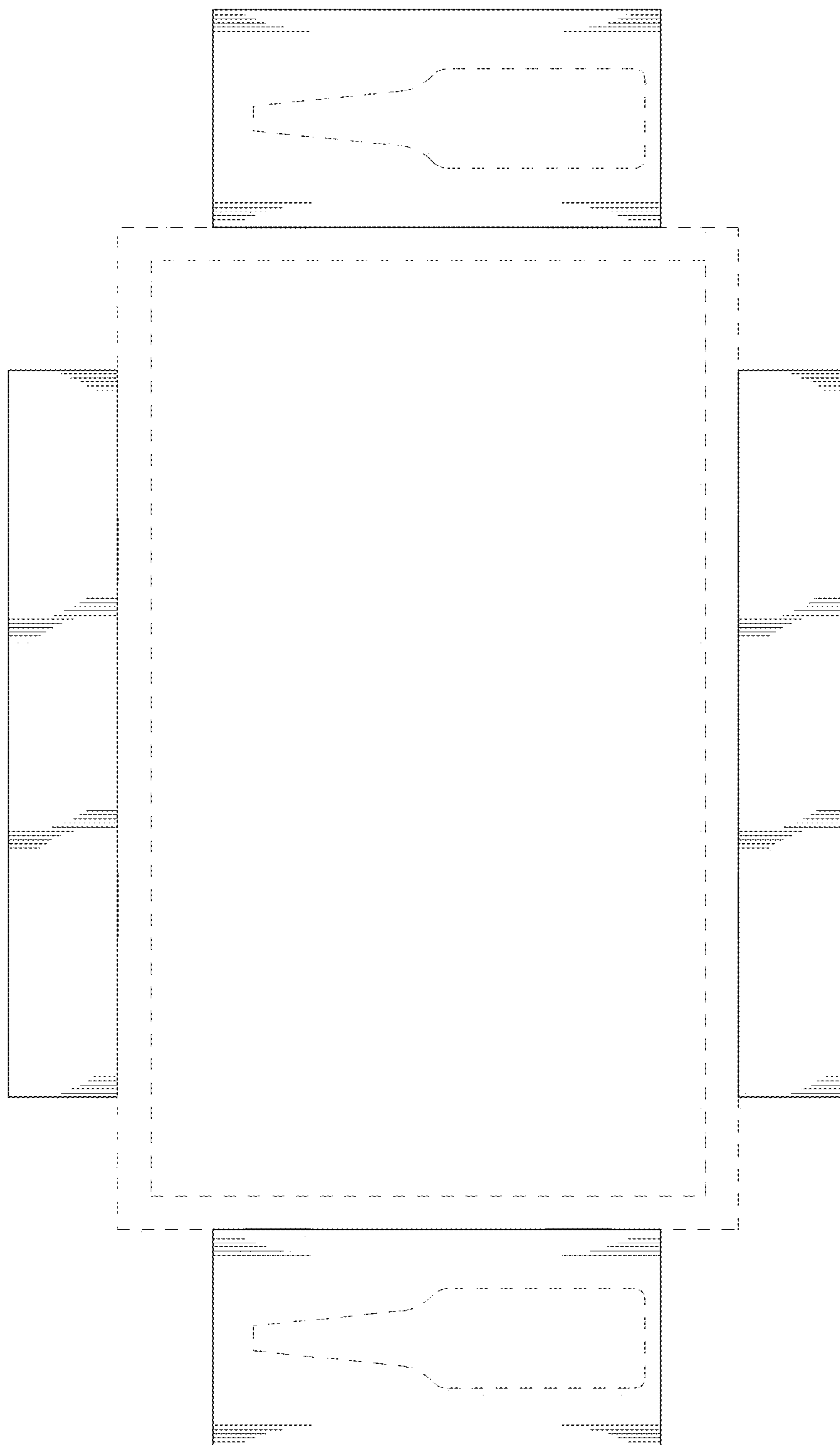

FIG. 2

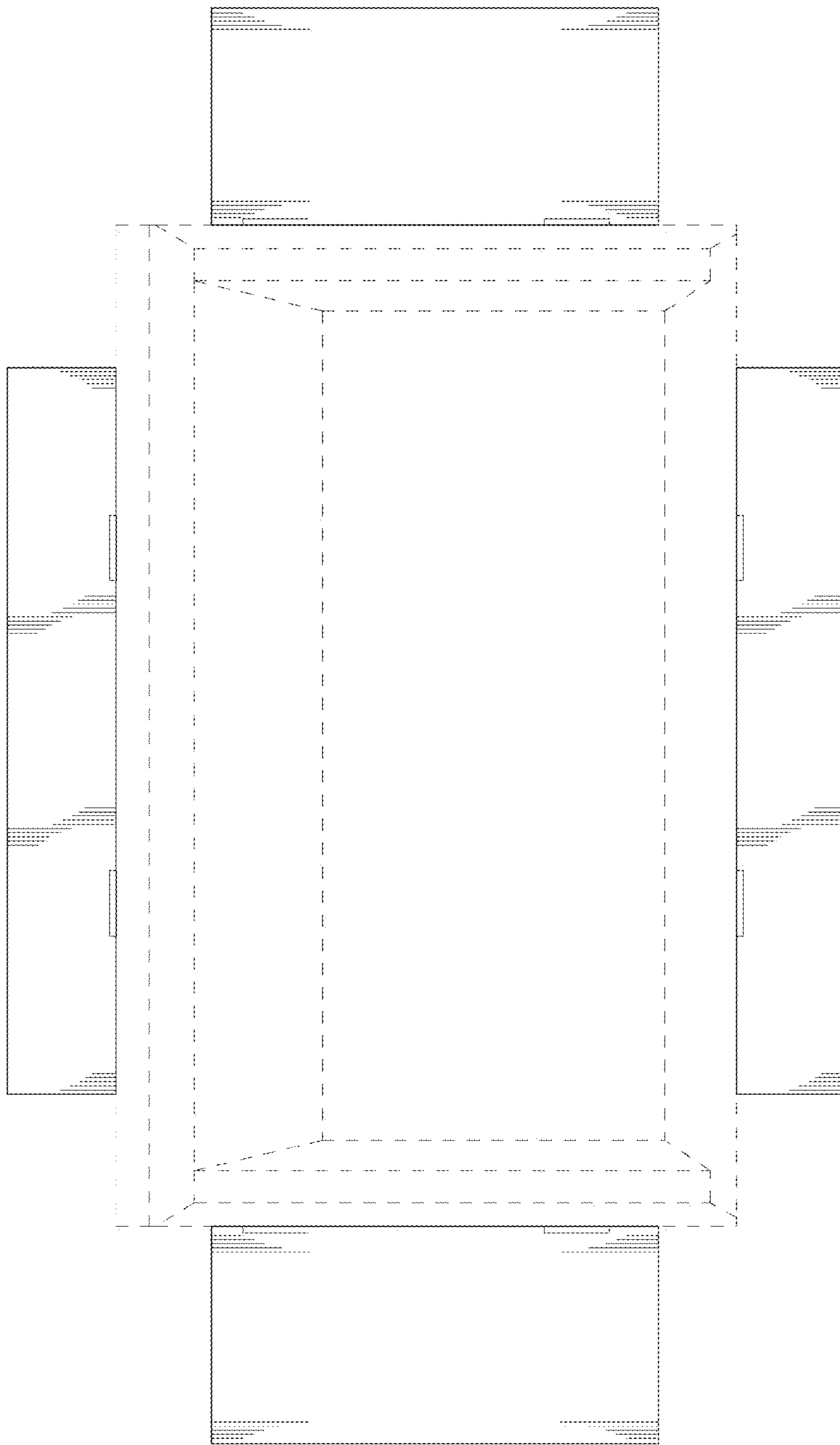

FIG. 3

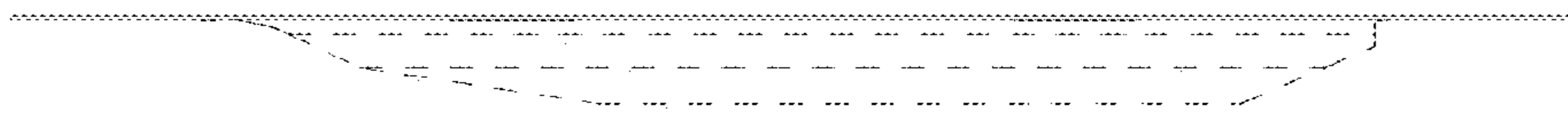

FIG. 5

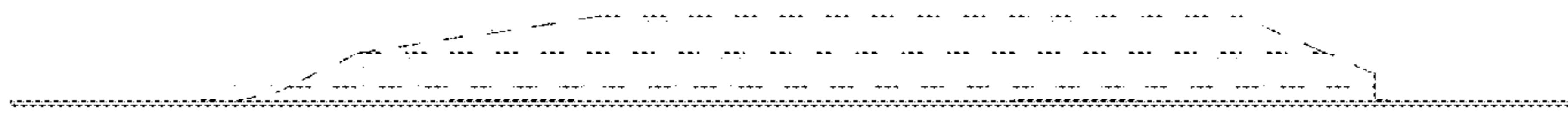

FIG. 4

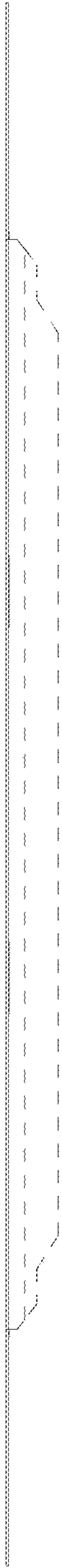

FIG. 6

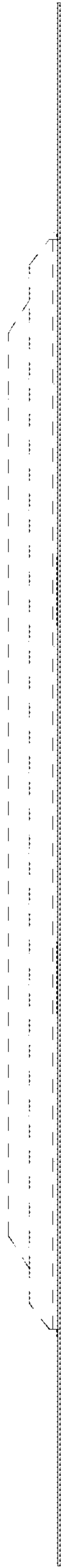

FIG. 7

