



US00D681007S

(12) **United States Design Patent**
Ryu et al.

(10) **Patent No.:** **US D681,007 S**

(45) **Date of Patent:** **** Apr. 30, 2013**

- (54) **SPEAKER FOR HOME THEATER**
- (75) Inventors: **Junghan Ryu**, Seoul (KR); **Banhee Lee**, Seoul (KR); **Hyunbyung Cha**, Seoul (KR)
- (73) Assignee: **LG Electronics Inc.**, Seoul (KR)
- (**) Term: **14 Years**

(21) Appl. No.: **29/400,058**

(22) Filed: **Aug. 23, 2011**

(30) **Foreign Application Priority Data**

Feb. 25, 2011 (KR) 30-2011-0007514

(51) **LOC (9) Cl.** **14-03**

(52) **U.S. Cl.**
USPC **D14/213**; D14/211; D14/214

(58) **Field of Classification Search** D14/168,
D14/172, 194–196, 204, 207, 209.1, 210–216,
D14/221, 222; 181/143, 144, 147, 148, 150,
181/153, 157, 198, 199; 381/300–303, 306,
381/332, 333, 336, 345, 361–364, 386–388
See application file for complete search history.

(56) **References Cited**

U.S. PATENT DOCUMENTS

- D361,071 S * 8/1995 Mark D14/211
- D362,439 S * 9/1995 Mark D14/211
- D475,991 S * 6/2003 Hisatsune D14/211

- D522,492 S * 6/2006 Carbone D14/211
- D562,307 S * 2/2008 Warden D14/211
- D585,875 S * 2/2009 Matsuoka D14/211
- D596,157 S * 7/2009 Warden et al. D14/211
- D597,529 S * 8/2009 Tan et al. D14/214
- D606,977 S * 12/2009 Privett et al. D14/214
- D621,814 S * 8/2010 Graber D14/212
- D636,379 S * 4/2011 Kim et al. D14/211
- D641,338 S * 7/2011 Chen D14/209.1
- D672,747 S * 12/2012 Khoo et al. D14/214

* cited by examiner

Primary Examiner — Keli L Hill

(74) *Attorney, Agent, or Firm* — Birch, Stewart, Kolasch & Birch, LLP

(57) **CLAIM**

The ornamental design for a speaker for home theater, as shown and described.

DESCRIPTION

FIG. 1 is a perspective view of a speaker for home theater showing our new design;
 FIG. 2 is a front view thereof;
 FIG. 3 is a rear view thereof;
 FIG. 4 is a left side view thereof where the right side view is a mirror image;
 FIG. 5 is a top plan view thereof;
 FIG. 6 is a bottom plan view thereof; and,
 FIG. 7 is a perspective view showing the state in which the upper part thereof has been detached and then can be used in a separate place.

1 Claim, 6 Drawing Sheets

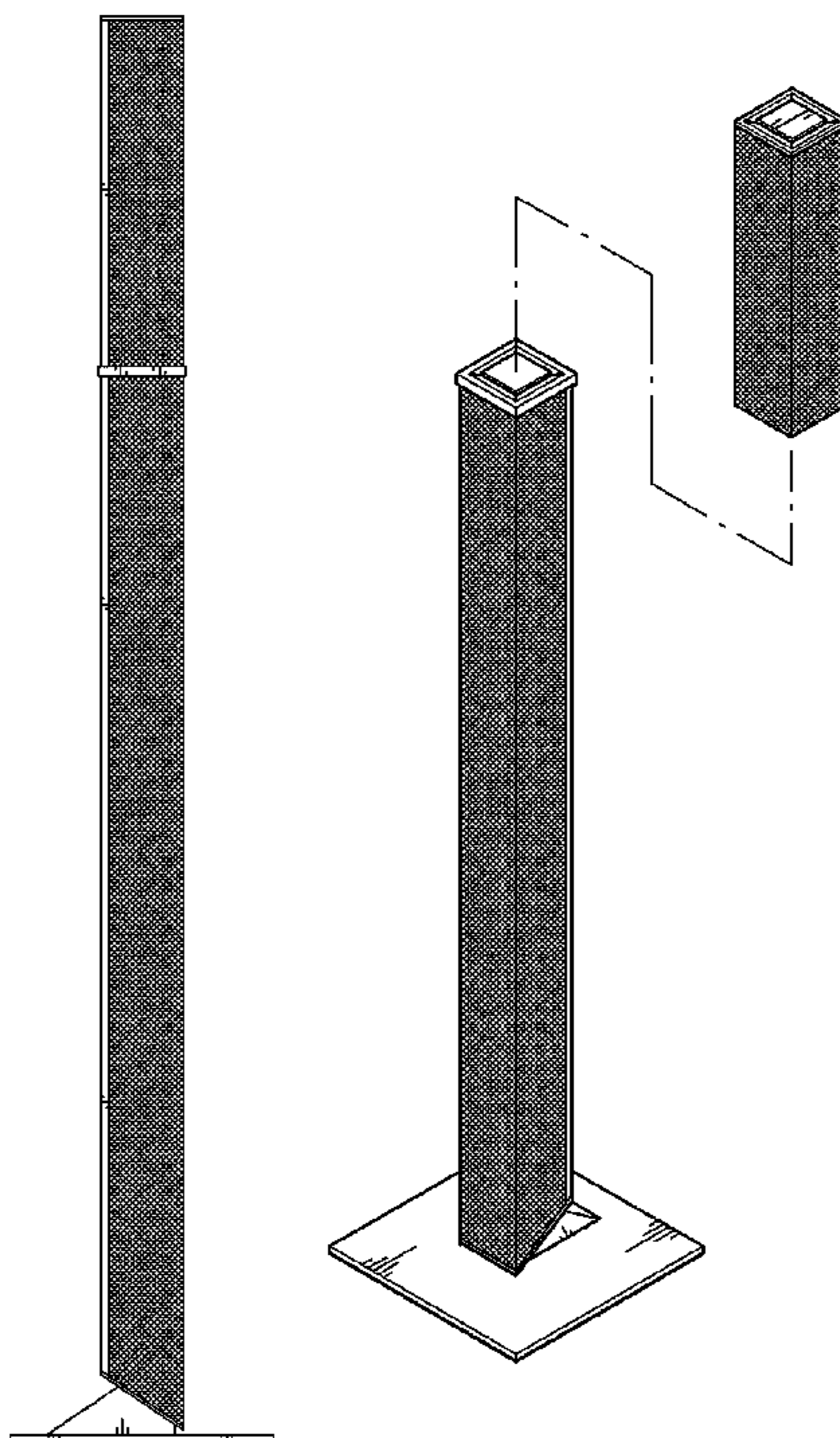

FIG. 1

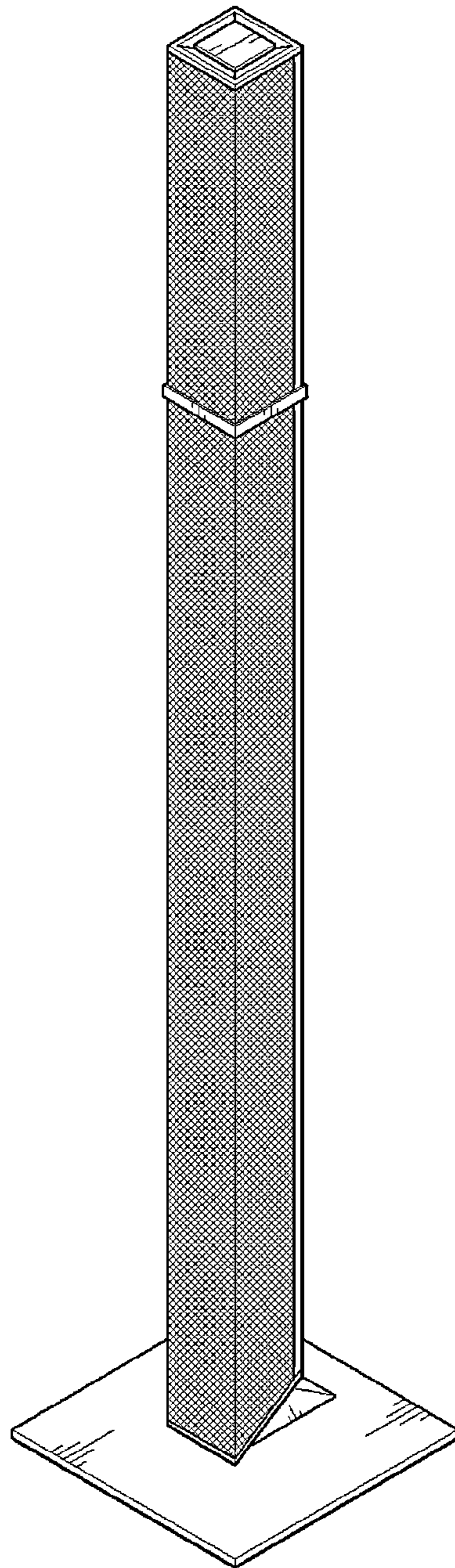

FIG. 2

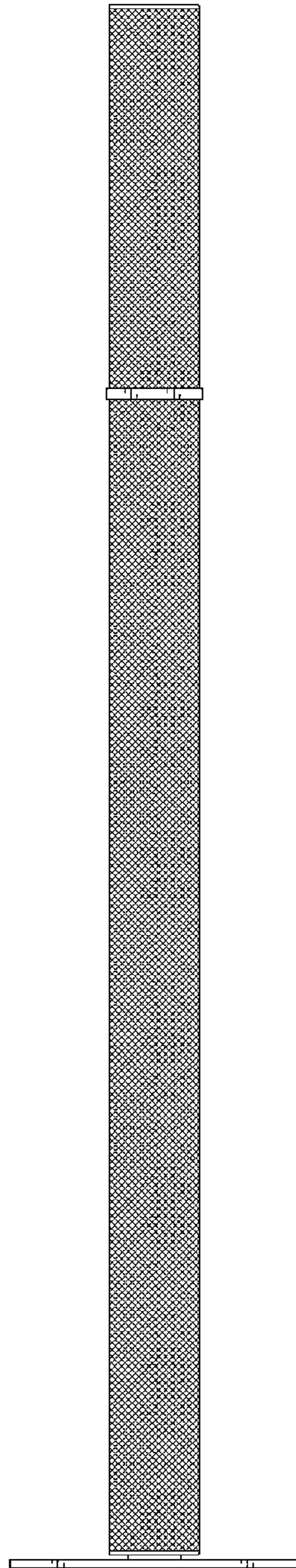

FIG. 3

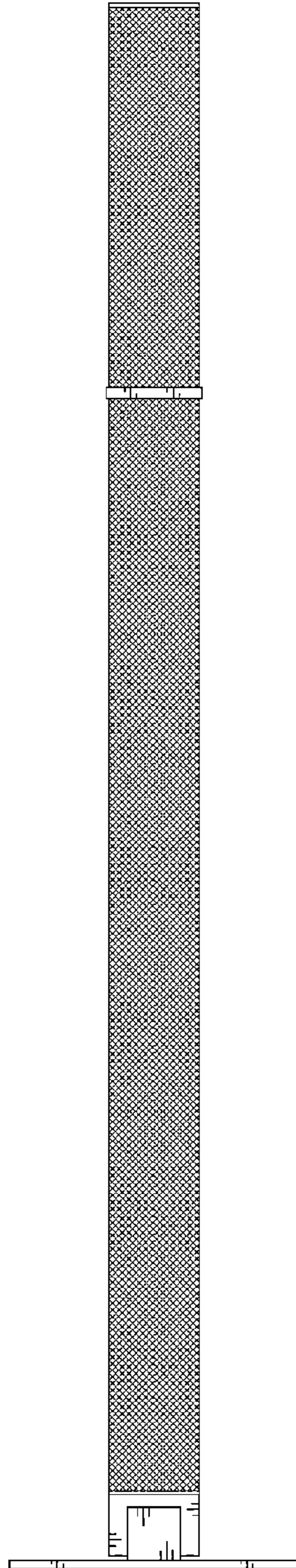

FIG. 4

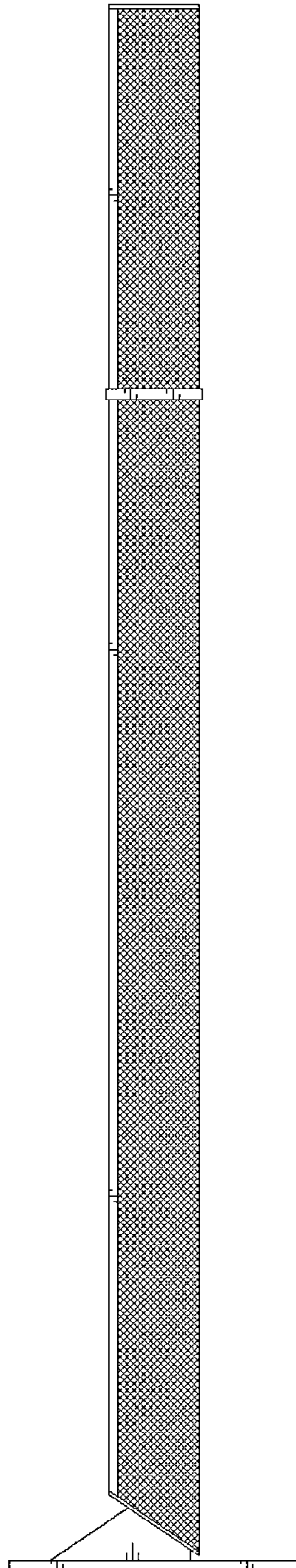

FIG. 5

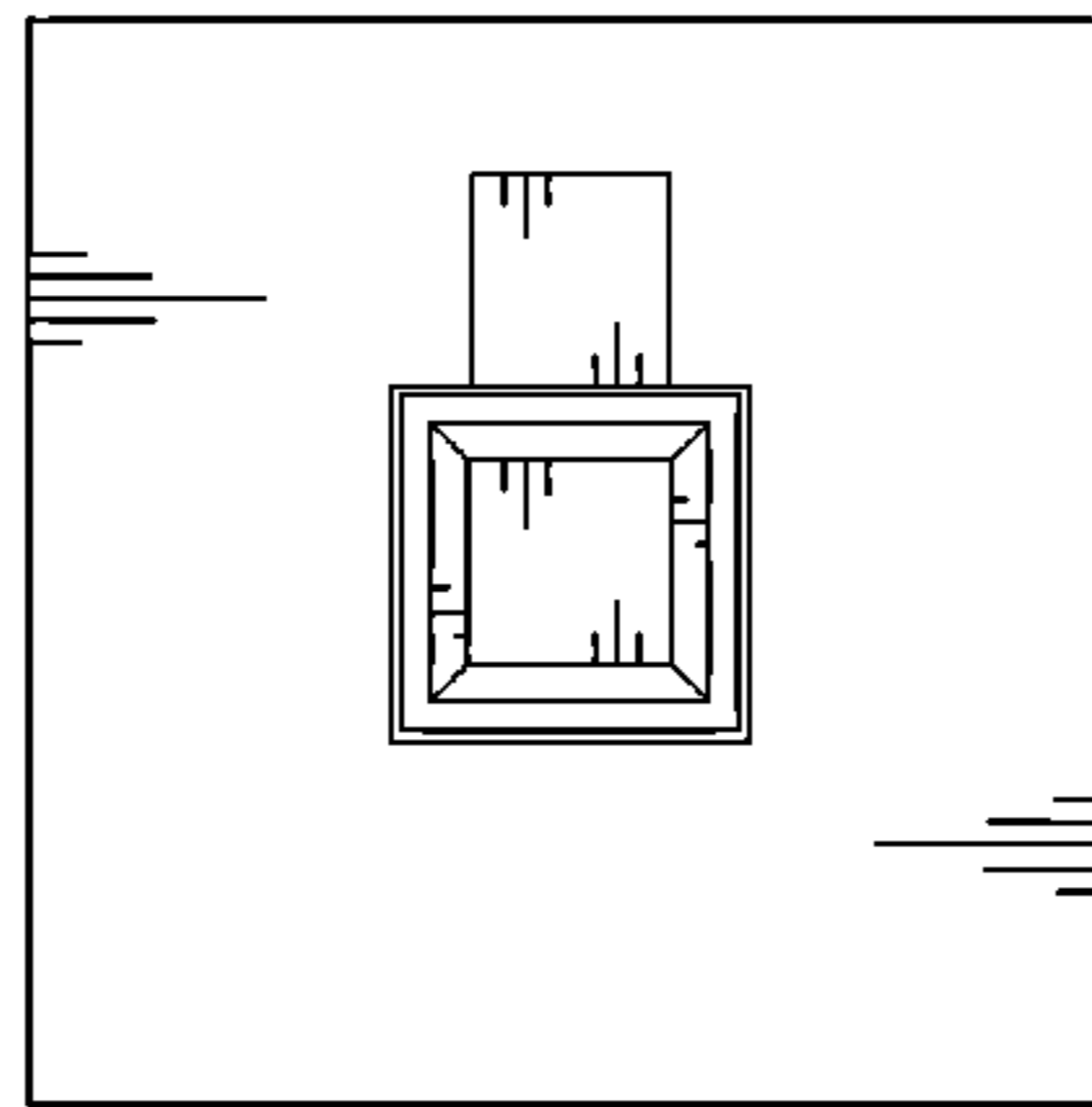

FIG. 6

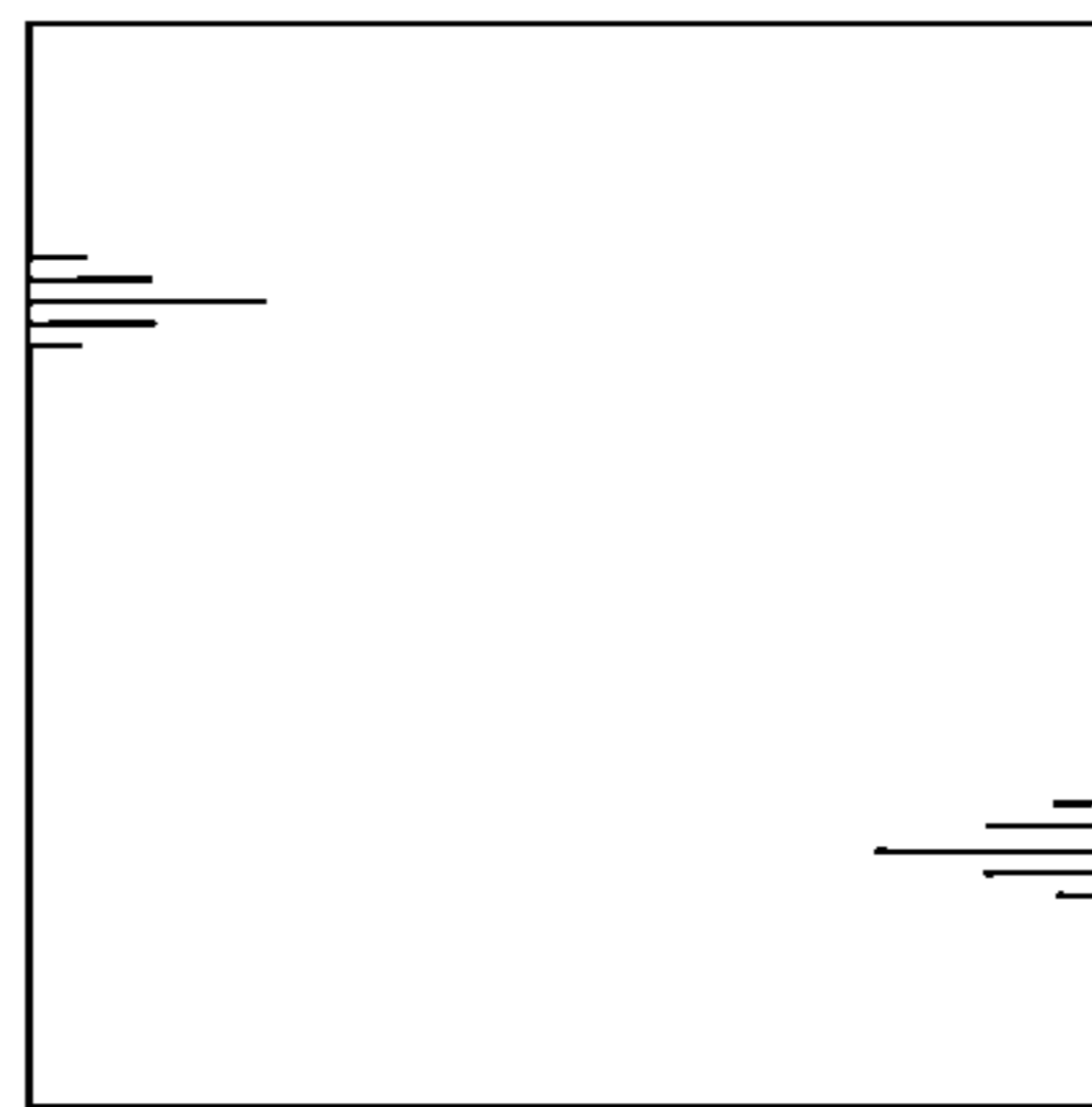

FIG. 7

