



US00D680886S

(12) **United States Design Patent**  
**Chiang**

(10) **Patent No.:** **US D680,886 S**

(45) **Date of Patent:** **\*\* Apr. 30, 2013**

(54) **WATCH**

(71) Applicant: **Timex Group USA, Inc.**, Middlebury, CT (US)

(72) Inventor: **Eric Chiang**, Tseung Kwan O (HK)

(73) Assignee: **Timex Group USA, Inc.**, Middlebury, CT (US)

(\*\*) Term: **14 Years**

(21) Appl. No.: **29/437,363**

(22) Filed: **Nov. 15, 2012**

**Related U.S. Application Data**

(62) Division of application No. 29/420,524, filed on May 10, 2012, now Pat. No. Des. 673,060.

(51) **LOC (9) Cl.** ..... **10-02**

(52) **U.S. Cl.**  
USPC ..... **D10/39**

(58) **Field of Classification Search** ..... D10/30-39,  
D10/123-126; 368/276, 281, 282, 285  
See application file for complete search history.

(56) **References Cited**

**U.S. PATENT DOCUMENTS**

3,427,800 A	2/1969	Blum
D271,472 S	11/1983	Malamoud
D287,470 S	12/1986	Houlihan
D380,690 S	7/1997	Riley
D396,194 S	7/1998	Bruce
D416,812 S	11/1999	Houlihan et al.
D437,792 S	2/2001	Glauser
6,570,823 B1	5/2003	Gilomen et al.
D495,258 S	8/2004	Jorgensen
D539,175 S	3/2007	Bolt et al.

1,569,276 A1	5/2008	Scheufele
D573,485 S	7/2008	Kuchler
D574,263 S	8/2008	Loth
D585,768 S	2/2009	Loth
D585,769 S	2/2009	Belamich
D590,727 S	4/2009	Wei
D598,304 S	8/2009	Belamich
D619,916 S	7/2010	Tedeschi
D624,443 S	9/2010	Cerrato
D632,594 S	2/2011	Laucella
D645,766 S	9/2011	Bertucci
D656,416 S	3/2012	Monachon
D656,417 S	3/2012	Monachon
2011/0063953 A1	3/2011	Hasegawa et al.

**OTHER PUBLICATIONS**

Illustration of watch.  
Illustrations of diving helmets.

*Primary Examiner* — Lucy Lieberman

(74) *Attorney, Agent, or Firm* — Carmody & Torrance LLP

(57) **CLAIM**

The ornamental design for a watch, as shown and described.

**DESCRIPTION**

FIG. 1 is a front, right side and bottom perspective view of a watch showing my new design;  
FIG. 2 is a front, left side and top perspective view thereof;  
FIG. 3 is a front elevation thereof;  
FIG. 4 is a rear elevation thereof;  
FIG. 5 is a right side view thereof;  
FIG. 6 is a left side view thereof;  
FIG. 7 is a bottom view thereof; and,  
FIG. 8 is a top view thereof.

The broken line showings are environmental only and form no part of the claimed design.

**1 Claim, 2 Drawing Sheets**

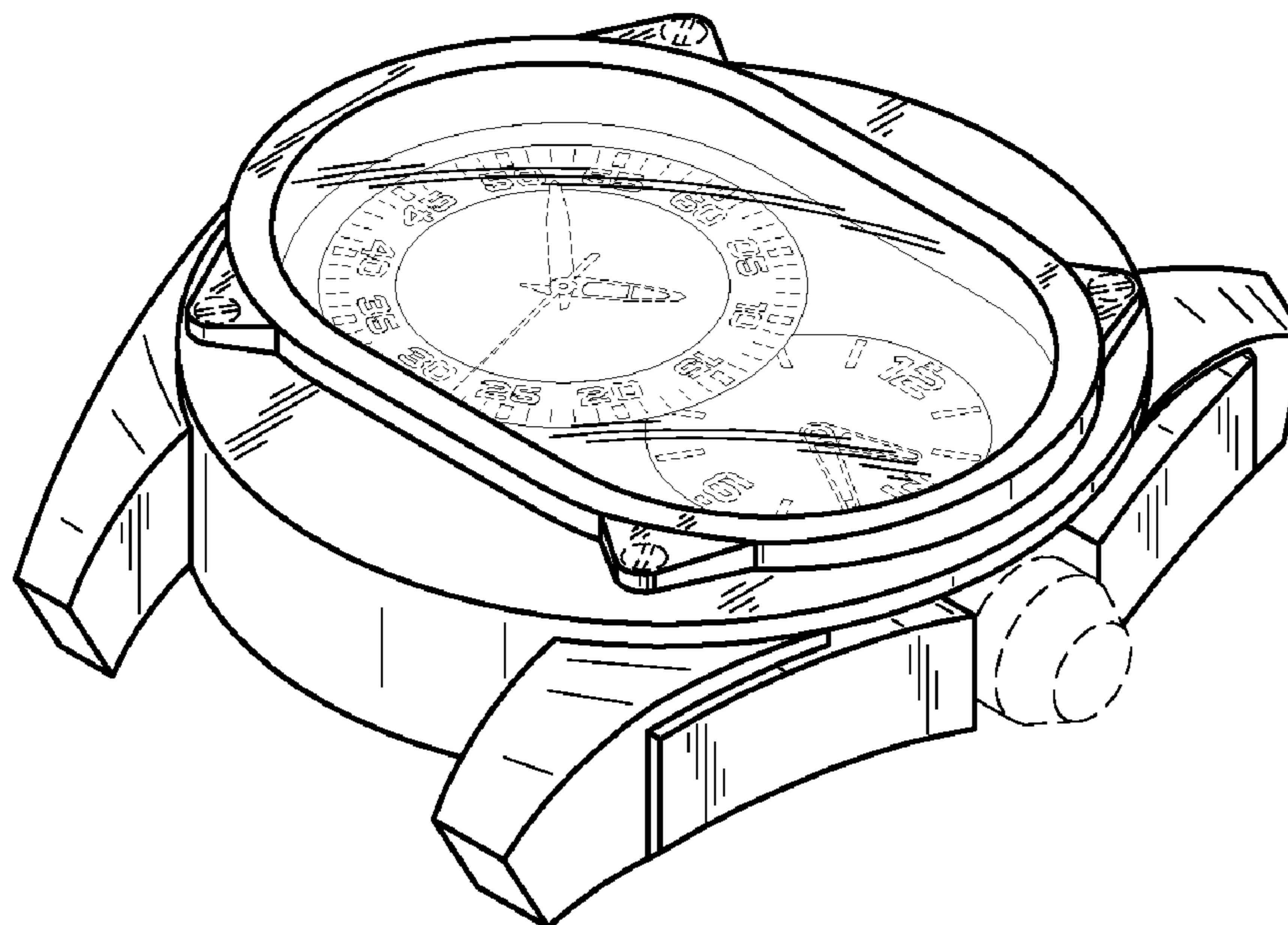

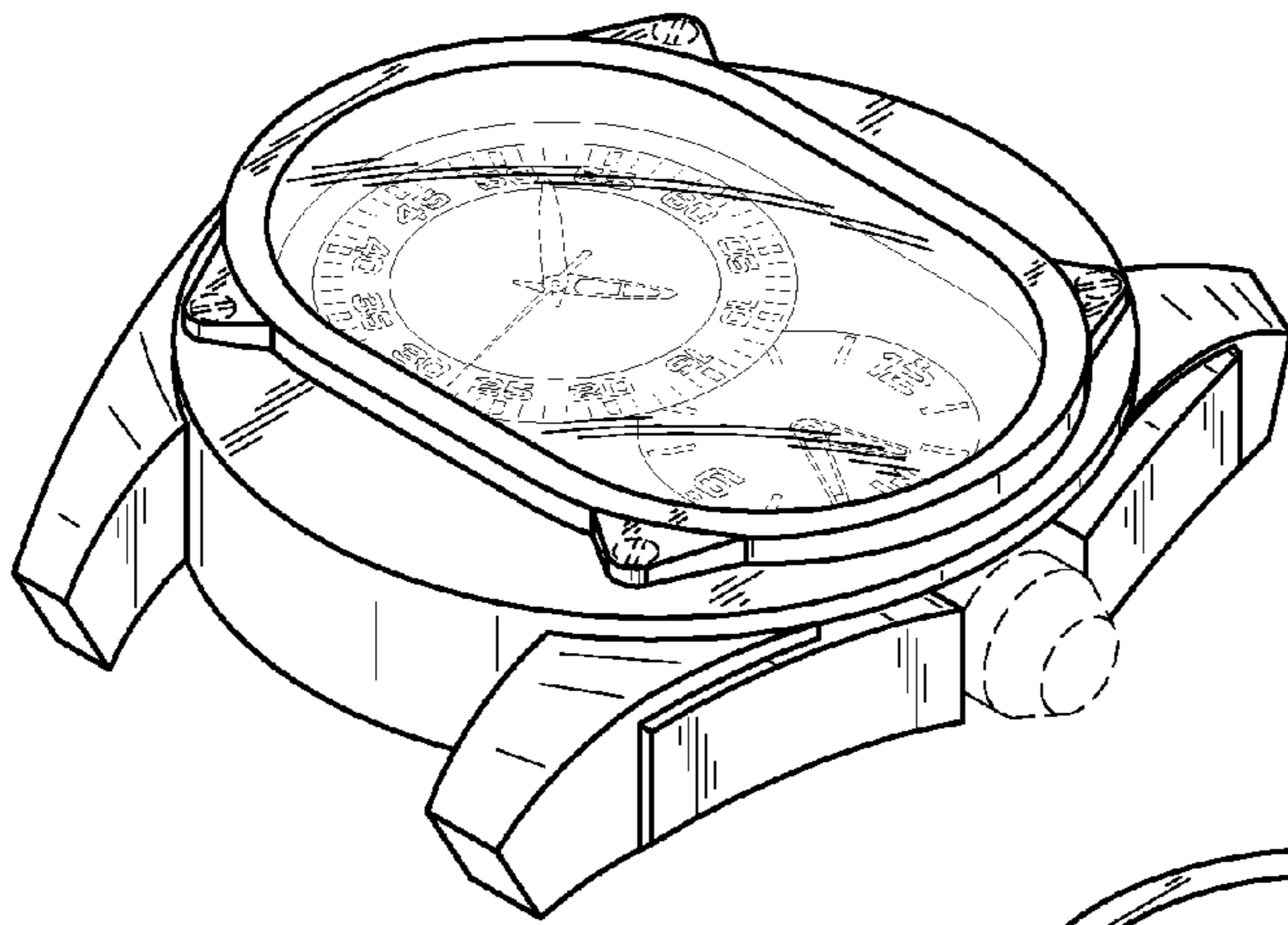

FIG. 1

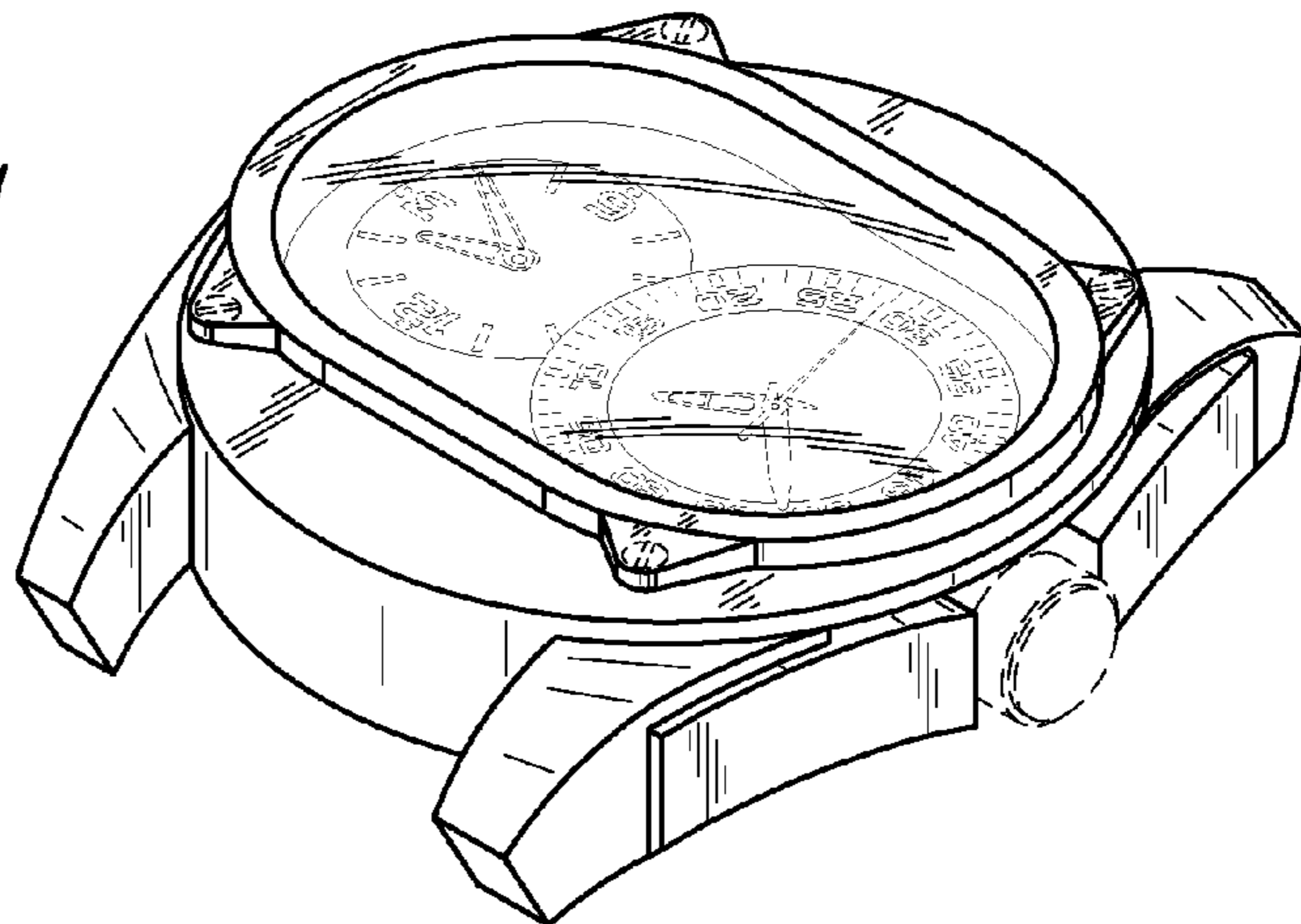

FIG. 2

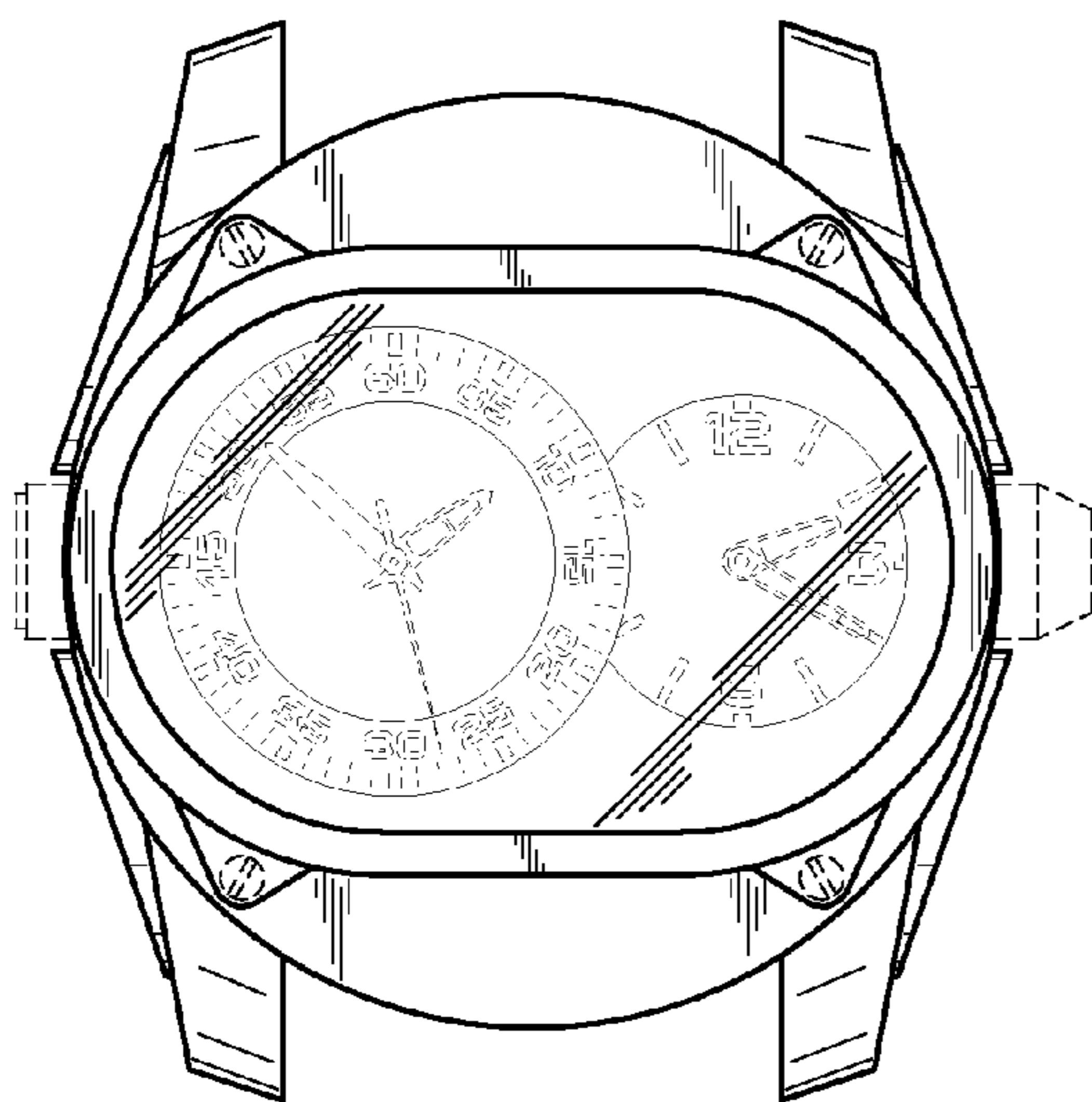

FIG. 3

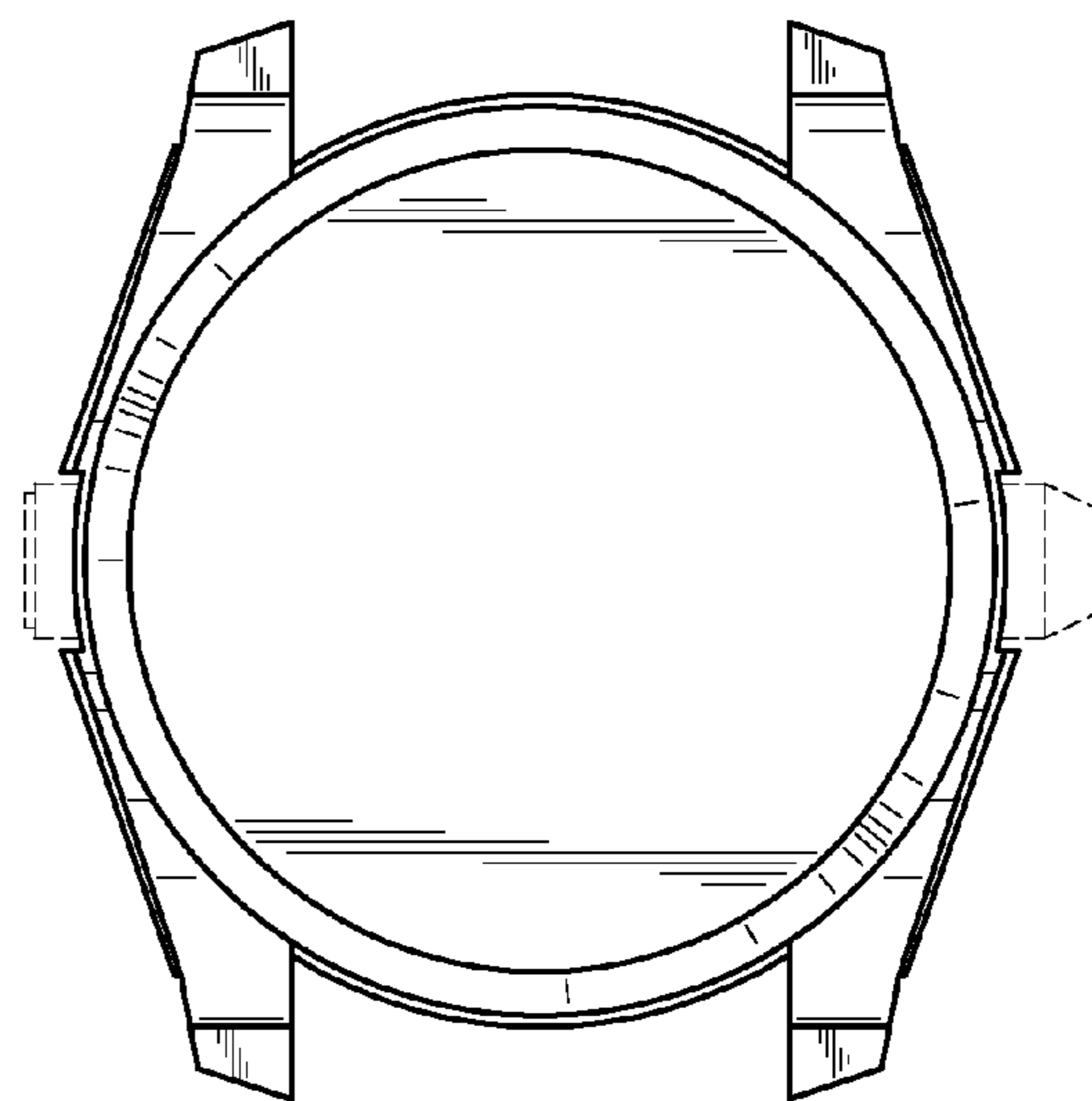
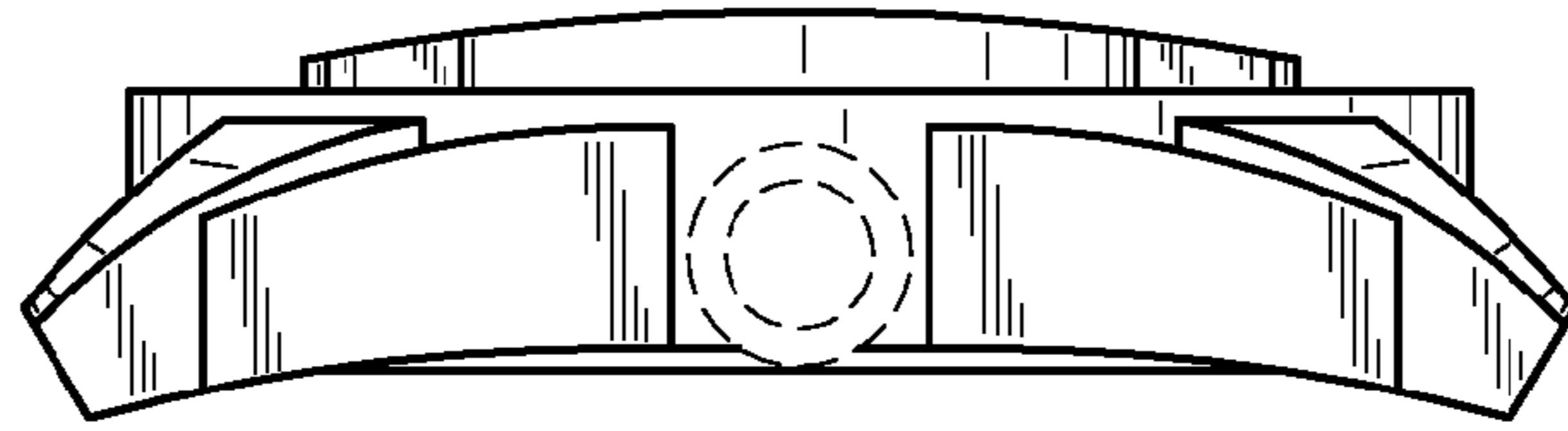
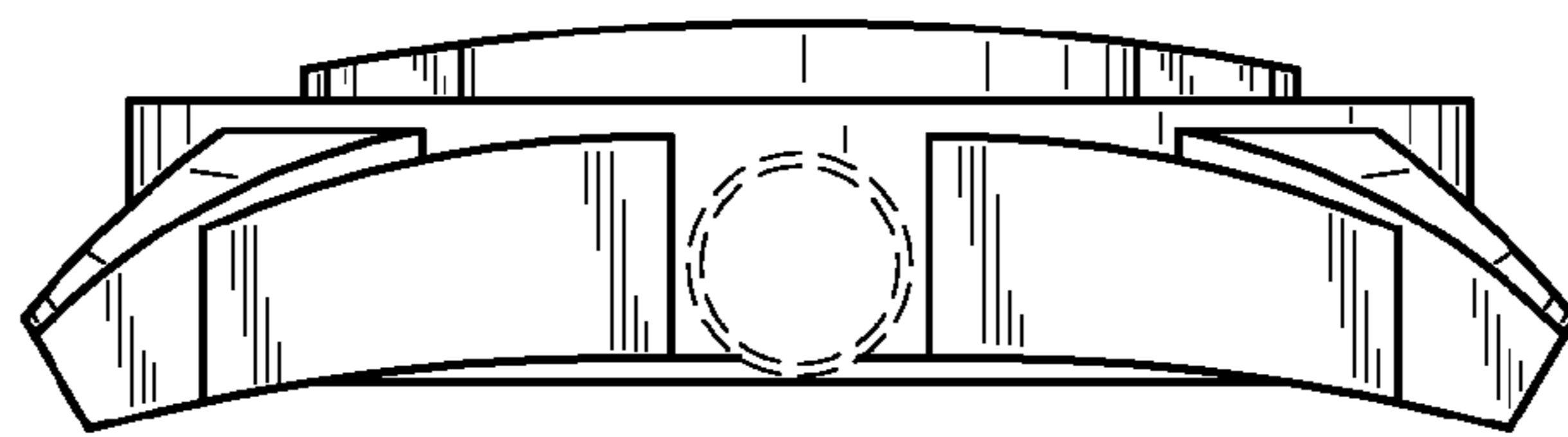

FIG. 4



*FIG. 5*



*FIG. 6*

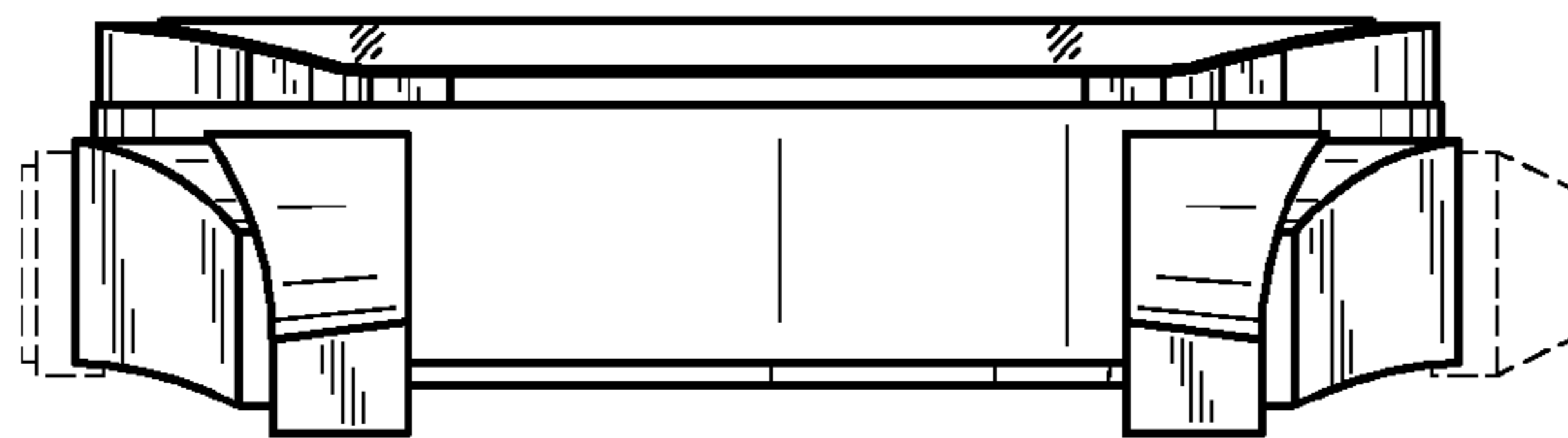

*FIG. 7*

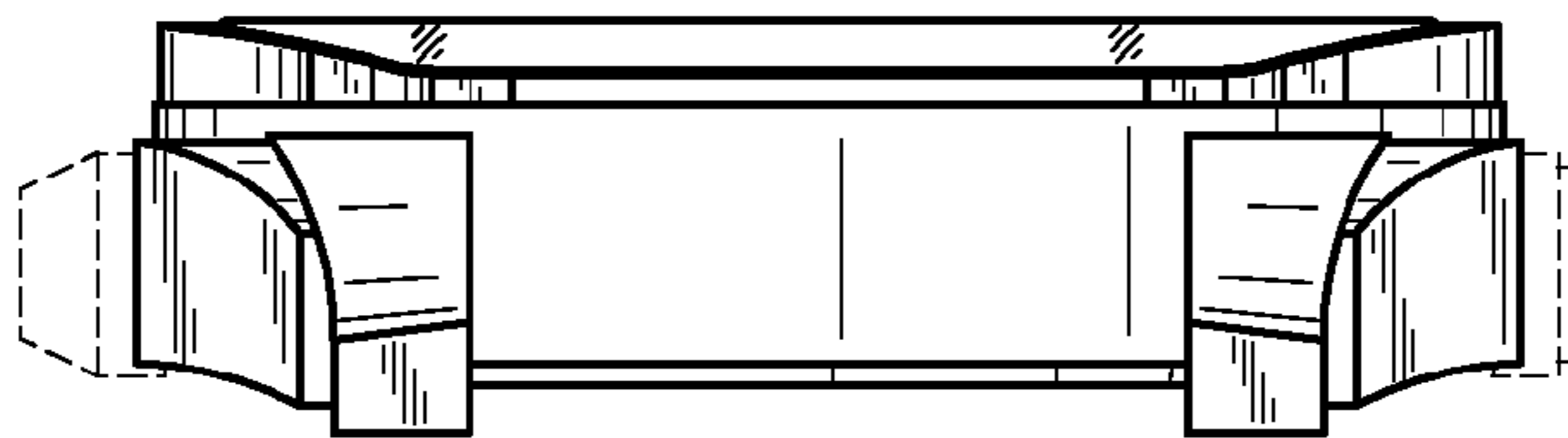

*FIG. 8*