



US00D680784S

(12) **United States Design Patent**
Chang

(10) **Patent No.:** **US D680,784 S**
(45) **Date of Patent:** **** Apr. 30, 2013**

(54) **SUPPORT ACCESSORY**

(75) Inventor: **Jim Chang**, San Leandro, CA (US)

(73) Assignee: **Gatco, Inc.**, San Leandro, CA (US)

(**) Term: **14 Years**

(21) Appl. No.: **29/432,448**

(22) Filed: **Sep. 14, 2012**

(51) **LOC (9) Cl.** **06-04**

(52) **U.S. Cl.**
USPC **D6/550; D6/524**

(58) **Field of Classification Search** D6/518–524,
D6/546–550; D8/300, 370, 315; 108/28–29;
211/13.1, 16, 85.5, 86.01, 87.01, 88.04, 100,
211/105.1, 105.2, 106, 113, 123, 181.1, 182–183;
248/49, 175, 176.1, 200, 201, 205.1, 251,
248/302, 309.1, 315; 242/570, 590, 595–598
See application file for complete search history.

(56) **References Cited**

U.S. PATENT DOCUMENTS

4,917,771	A	*	4/1990	Santasalo et al.	211/13
D450,509	S	*	11/2001	Gottwald	D6/546
D469,644	S	*	2/2003	Yen	D6/550
D521,291	S	*	5/2006	Ferrer Beltran	D6/546
D540,085	S	*	4/2007	Krumpe et al.	D6/546
D552,903	S	*	10/2007	Bitterman	D6/524
D561,508	S	*	2/2008	Guo	D6/524
D568,080	S	*	5/2008	Bickler et al.	D6/524
D600,960	S	*	9/2009	Krumpe	D6/546
D609,515	S	*	2/2010	Krumpe	D6/550

* cited by examiner

Primary Examiner — Brian N Vinson

(74) *Attorney, Agent, or Firm* — Muncy, Geissler, Olds & Lowe, PLLC

(57) **CLAIM**

The ornamental design for a support accessory, as shown and described.

DESCRIPTION

FIG. 1 is a top, front, and left side perspective view of a support accessory showing a first embodiment of my new design;

FIG. 2 is a front elevational view thereof;

FIG. 3 is a left side elevational view thereof, the right side being a mirror image of that shown;

FIG. 4 is a top plan view thereof, the bottom being a mirror image of that shown;

FIG. 5 is an additional top, front, and left side perspective view thereof, with the broken-line disclosure of a robe hook being for illustrative purposes only and forming no part of the claimed design;

FIG. 6 is a front elevational view thereof;

FIG. 7 is a left side elevational view thereof, the right side being a mirror image of that shown;

FIG. 8 is a top plan view thereof, the bottom being a mirror image of that shown;

FIG. 9 is an additional top, front, and left side perspective view thereof, with the broken-line disclosure of a tissue holder being for illustrative purposes only and forming no part of the claimed design;

FIG. 10 is a front elevational view thereof;

FIG. 11 is a left side elevational view thereof;

FIG. 12 is a right side elevational view thereof;

FIG. 13 is a top plan view thereof, the bottom being a mirror image of that shown;

FIG. 14 is a top, front, and left side perspective view of a second embodiment thereof, with the broken-line disclosure of a tissue holder being for illustrative purposes only and forming no part of the claimed design;

FIG. 15 is a front elevational view thereof;

FIG. 16 is a left side elevational view thereof, the right side being a mirror image of that shown;

FIG. 17 is a top plan view thereof, the bottom being a mirror image of that shown;

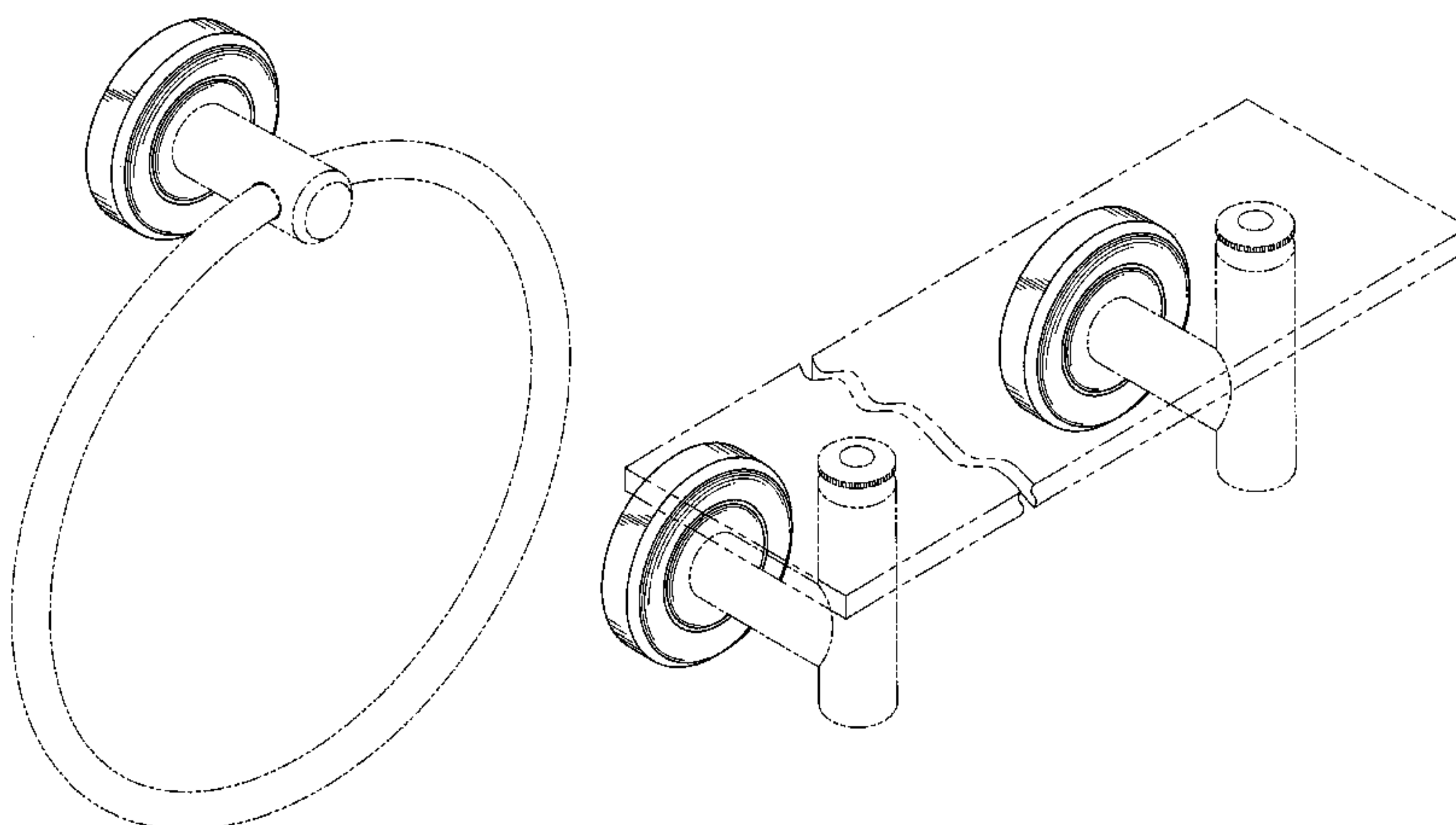

FIG. **18** is a top, front, and left side perspective view of a third embodiment thereof, with the broken-line disclosure of a towel bar being for illustrative purposes only and forming no part of the claimed design;

FIG. **19** is a front elevational view thereof;

FIG. **20** is a left side elevational view thereof, the right side being a mirror image of that shown;

FIG. **21** is a top plan view thereof, the bottom being a mirror image of that shown;

FIG. **22** is an additional top, front, and left side perspective view thereof, with the broken-line disclosure of a double towel bar being for illustrative purposes only and forming no part of the claimed design;

FIG. **23** is a front elevational view thereof;

FIG. **24** is a left side elevational view thereof, the right side being a mirror image of that shown;

FIG. **25** is a top plan view thereof, the bottom being a mirror image of that shown;

FIG. **26** is an additional top, front, and left side perspective view thereof, with the broken-line disclosure of a glass shelf being for illustrative purposes only and forming no part of the claimed design;

FIG. **27** is a front elevational view thereof;

FIG. **28** is a left side elevational view thereof, the right side being a mirror image of that shown;

FIG. **29** is a top plan view thereof;

FIG. **30** is a bottom plan view thereof;

FIG. **31** is a top, front, and left side perspective view of a fourth embodiment thereof, with the broken-line disclosure of a tilting wall mirror being for illustrative purposes only and forming no part of the claimed design;

FIG. **32** is a front elevational view of one of the pair of supports thereof, the other support being omitted for clarity of illustration;

FIG. **33** is a left side elevational view of one of the pair of supports thereof;

FIG. **34** is a right side elevational view of one of the pair of supports thereof;

FIG. **35** is a top plan view of one of the pair of supports, the bottom being a mirror image thereof;

FIG. **36** is a top, front, and right side perspective view of a fifth embodiment thereof, with the broken line disclosure of a wall mirror being for illustrative purposes only and forming no part of the claimed design;

FIG. **37** is a front elevational view of the one of the four supports thereof the other supports being omitted for clarity of illustration;

FIG. **38** is left side elevational view of one of the four supports thereof, the right side being a mirror image of that shown;

FIG. **39** is a top plan view of one of the four supports thereof; and,

FIG. **40** is a bottom plan view of one of the four supports thereof.

1 Claim, 19 Drawing Sheets

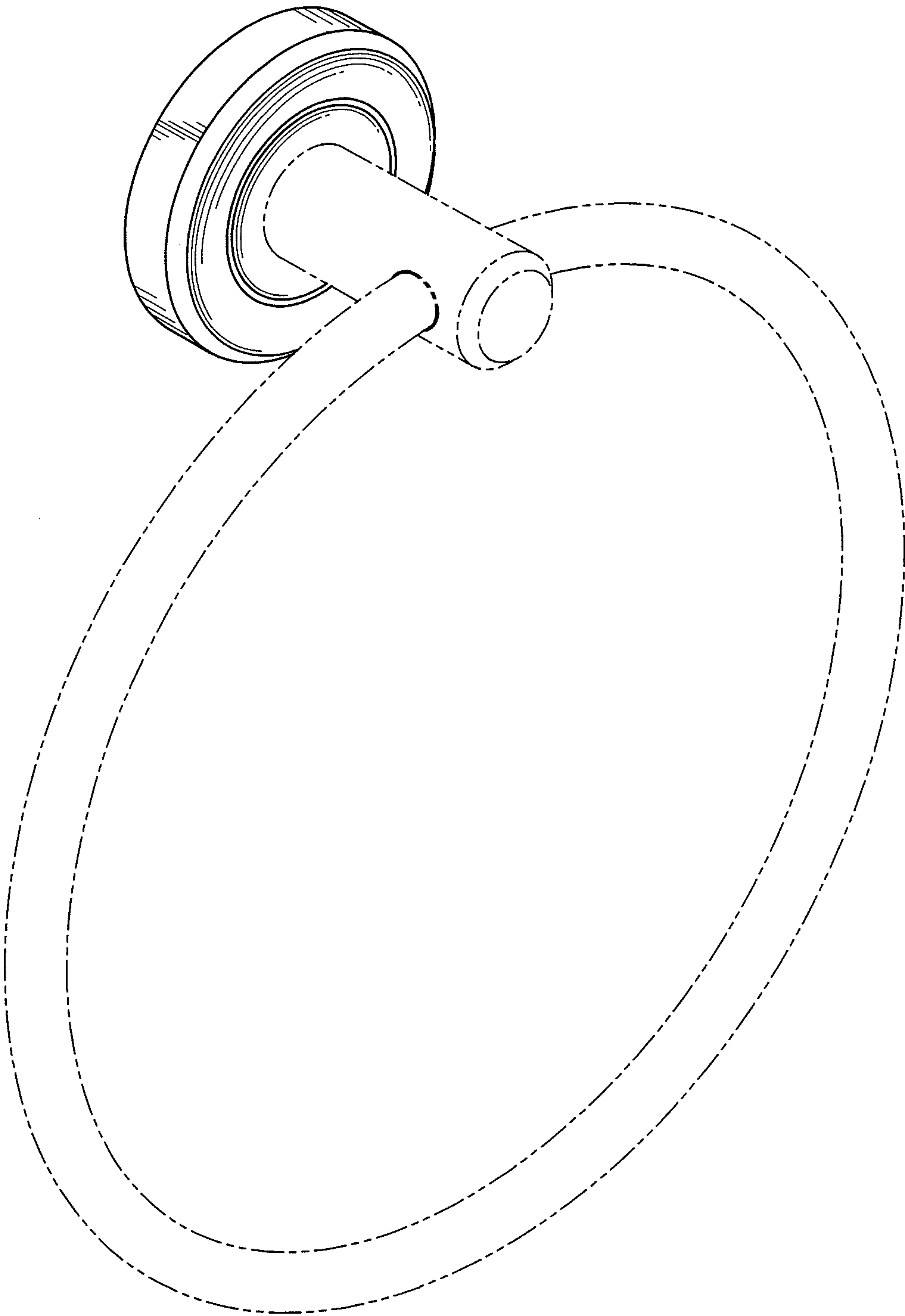

FIG. 1

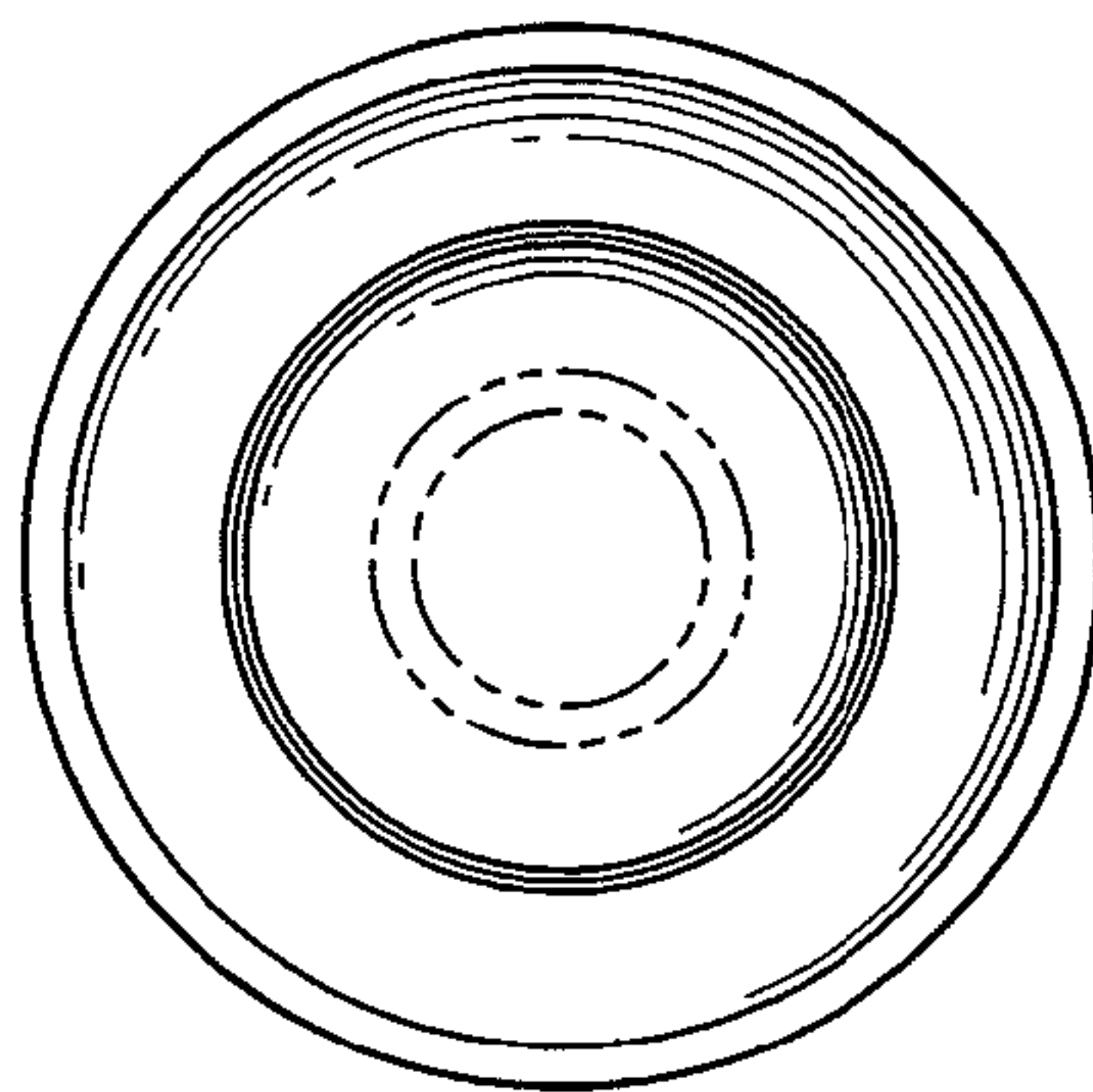

FIG. 2

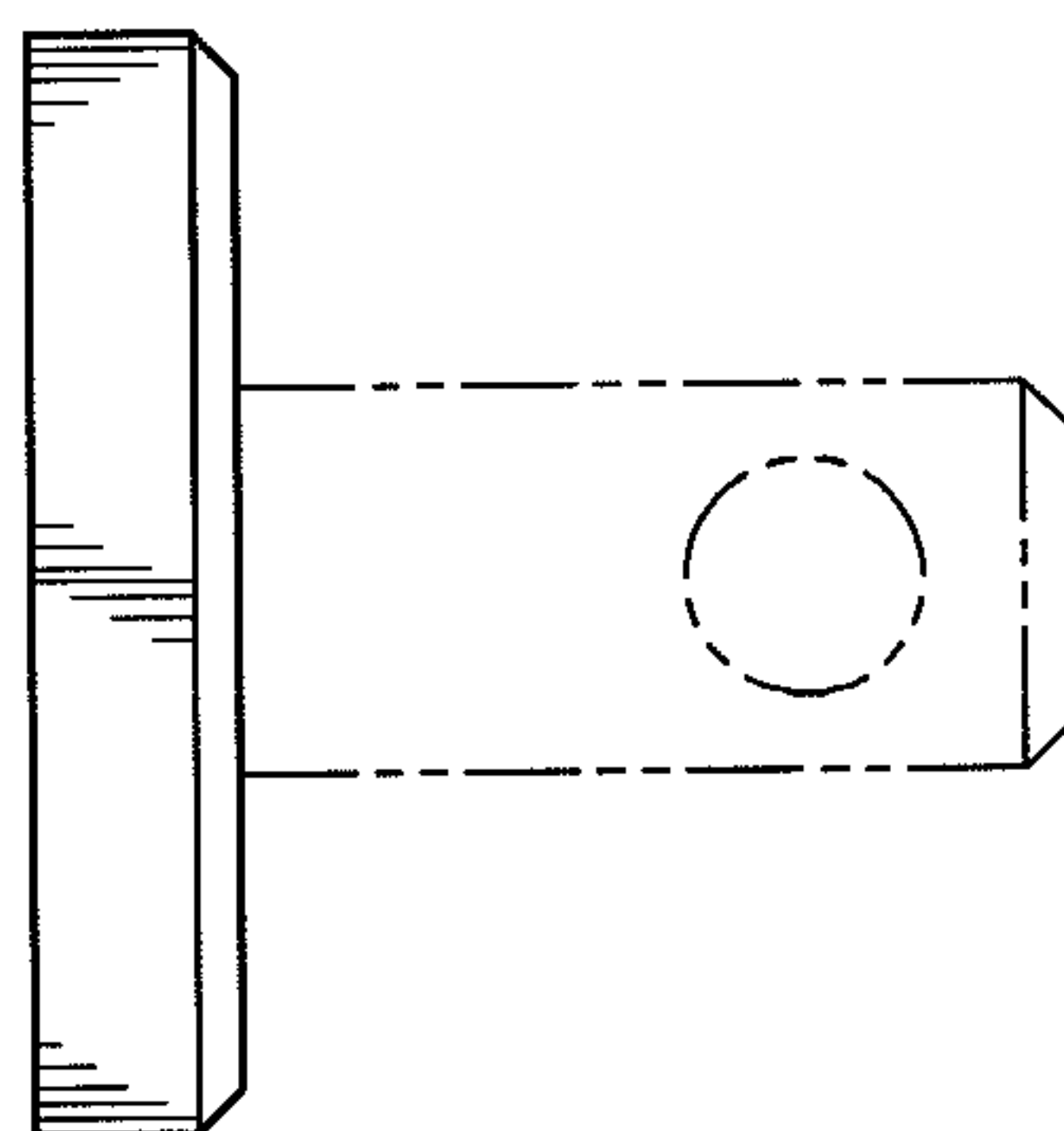

FIG. 3

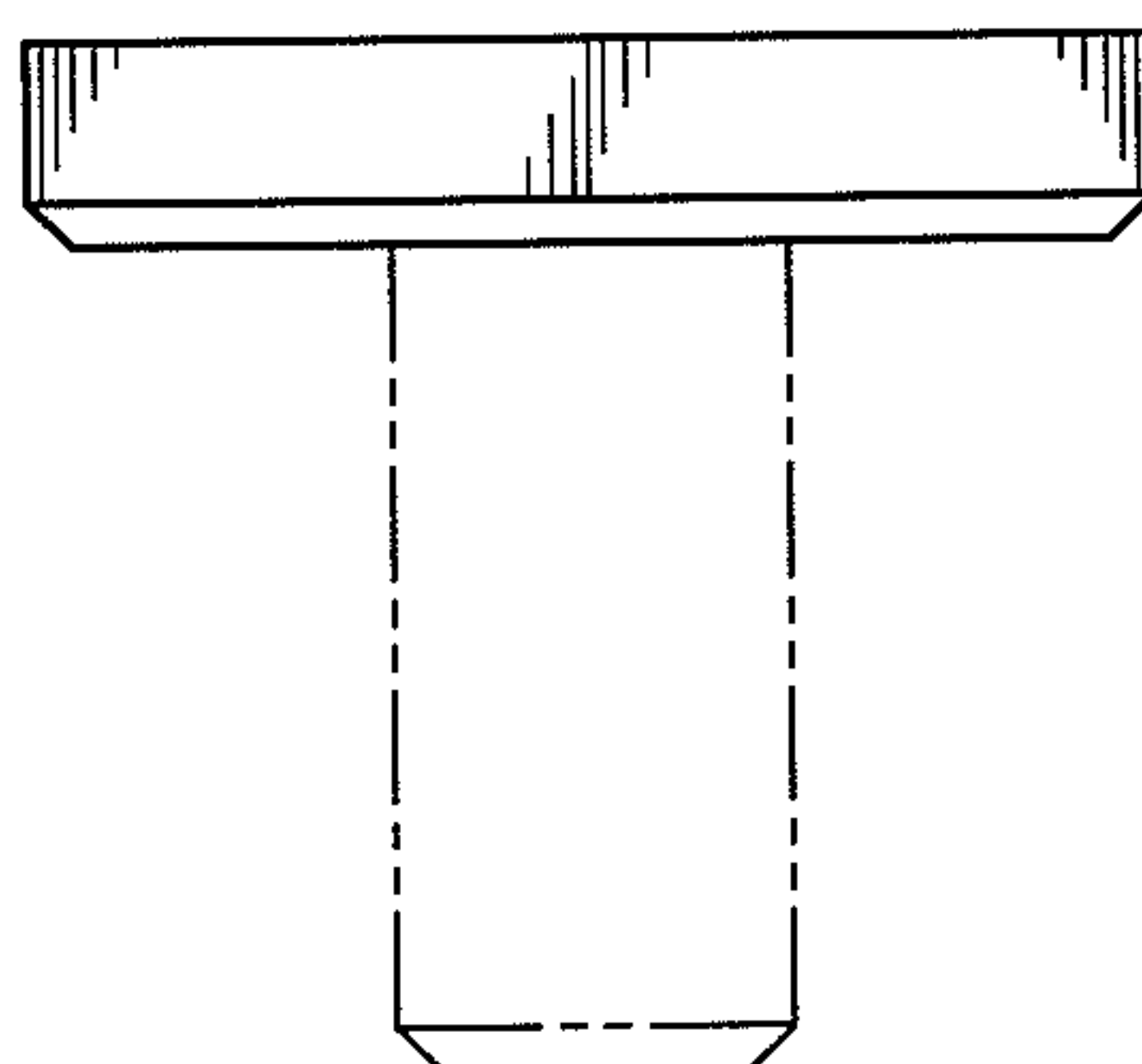

FIG. 4

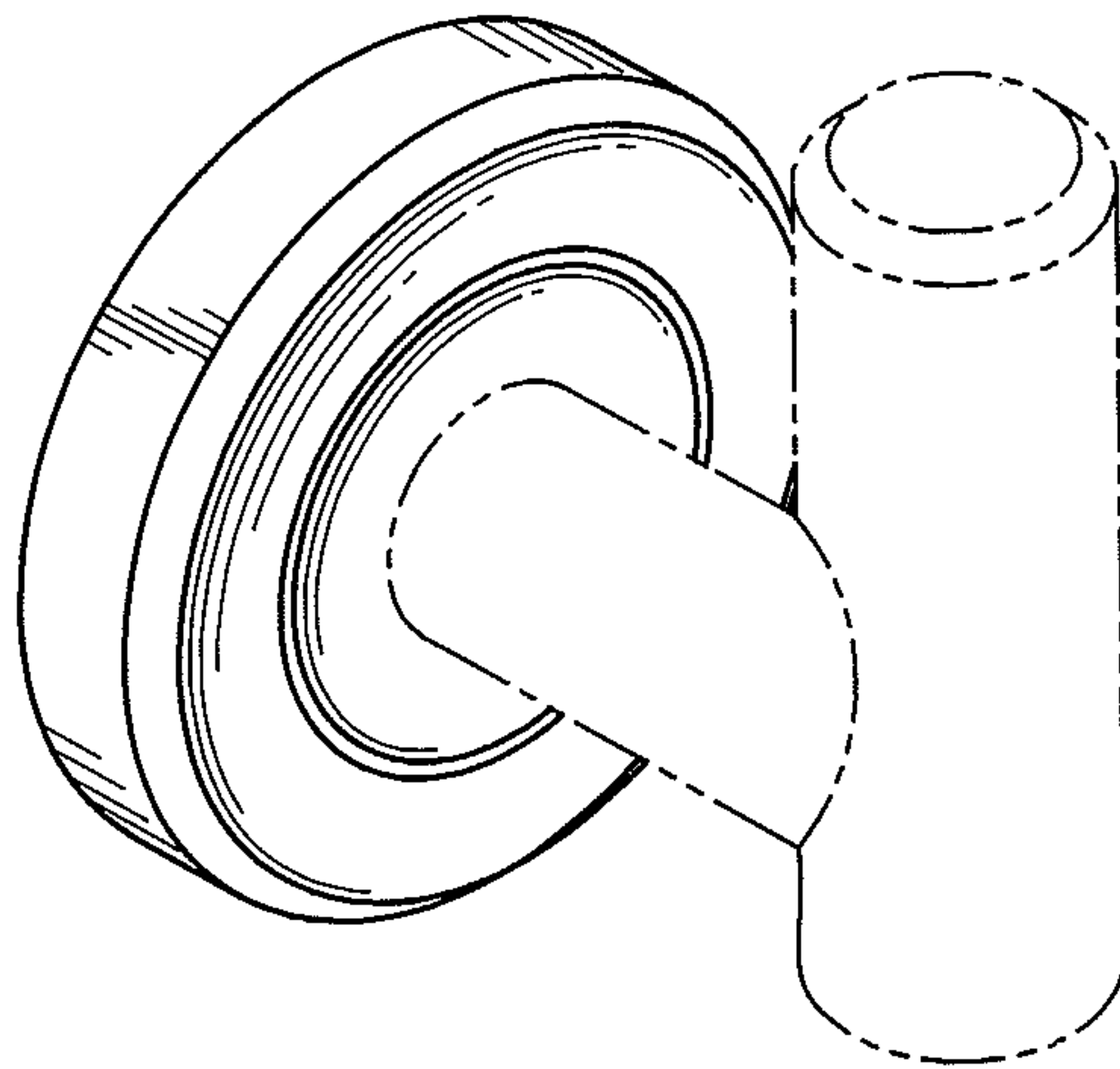

FIG. 5

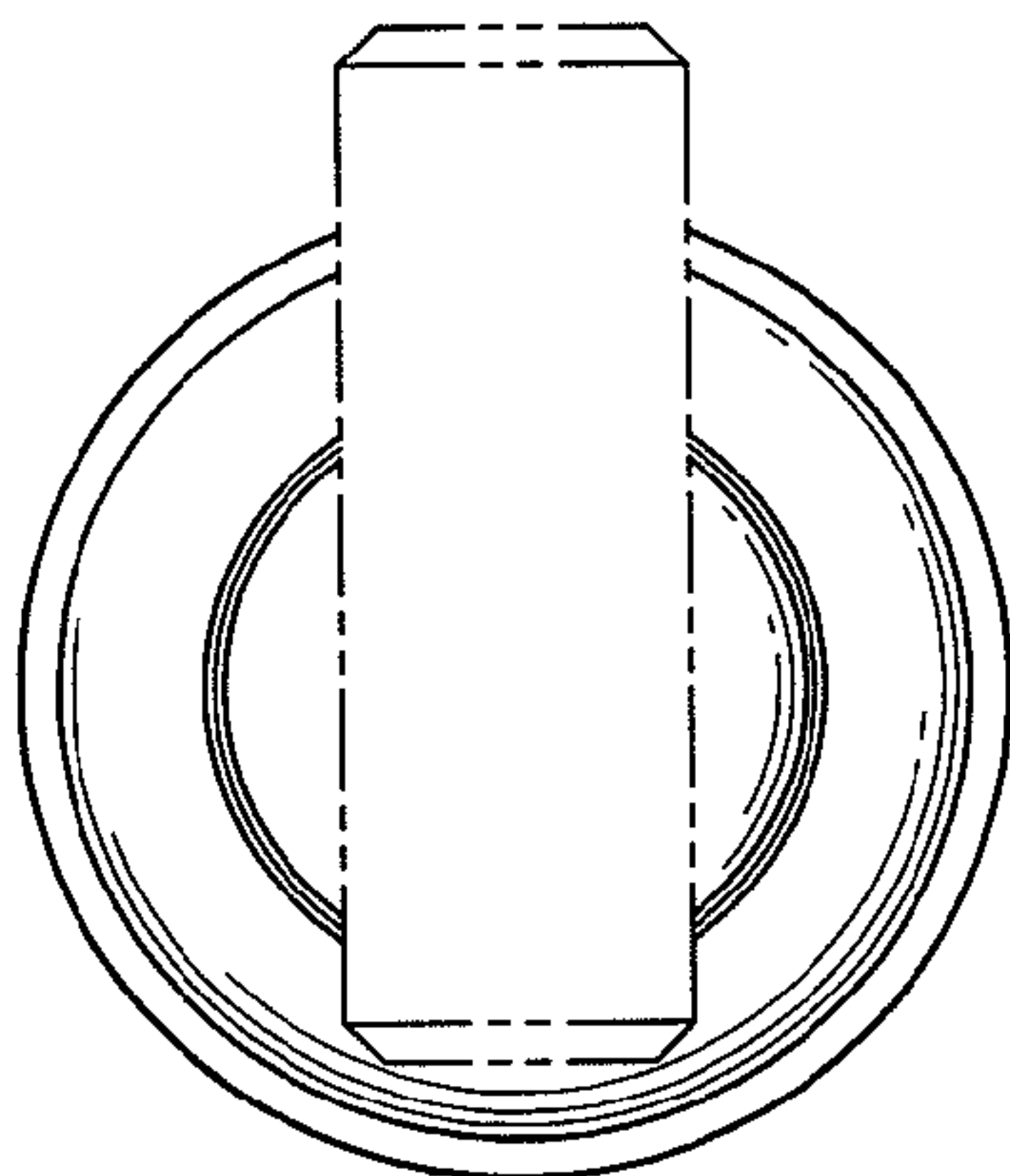

FIG. 6

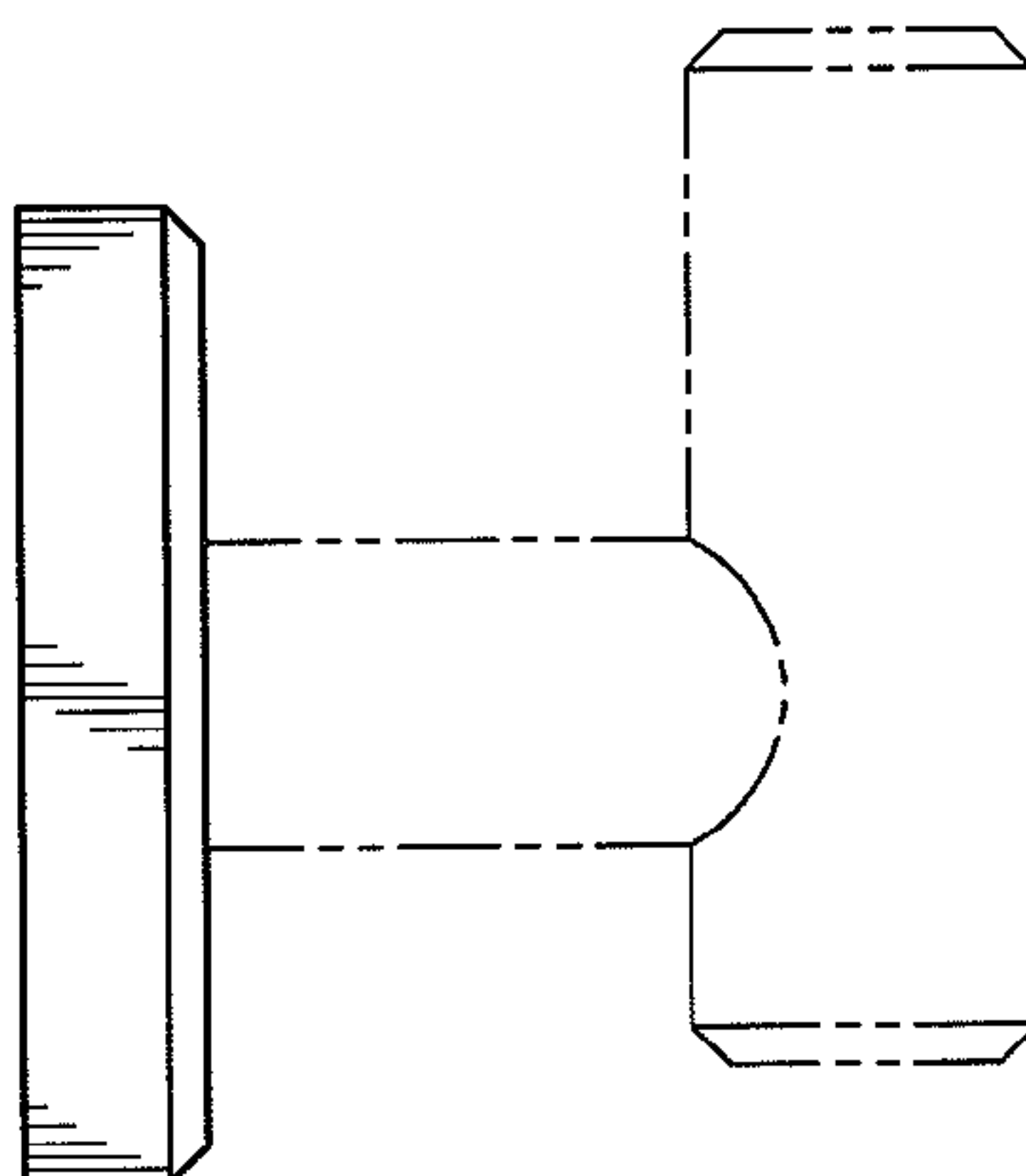

FIG. 7

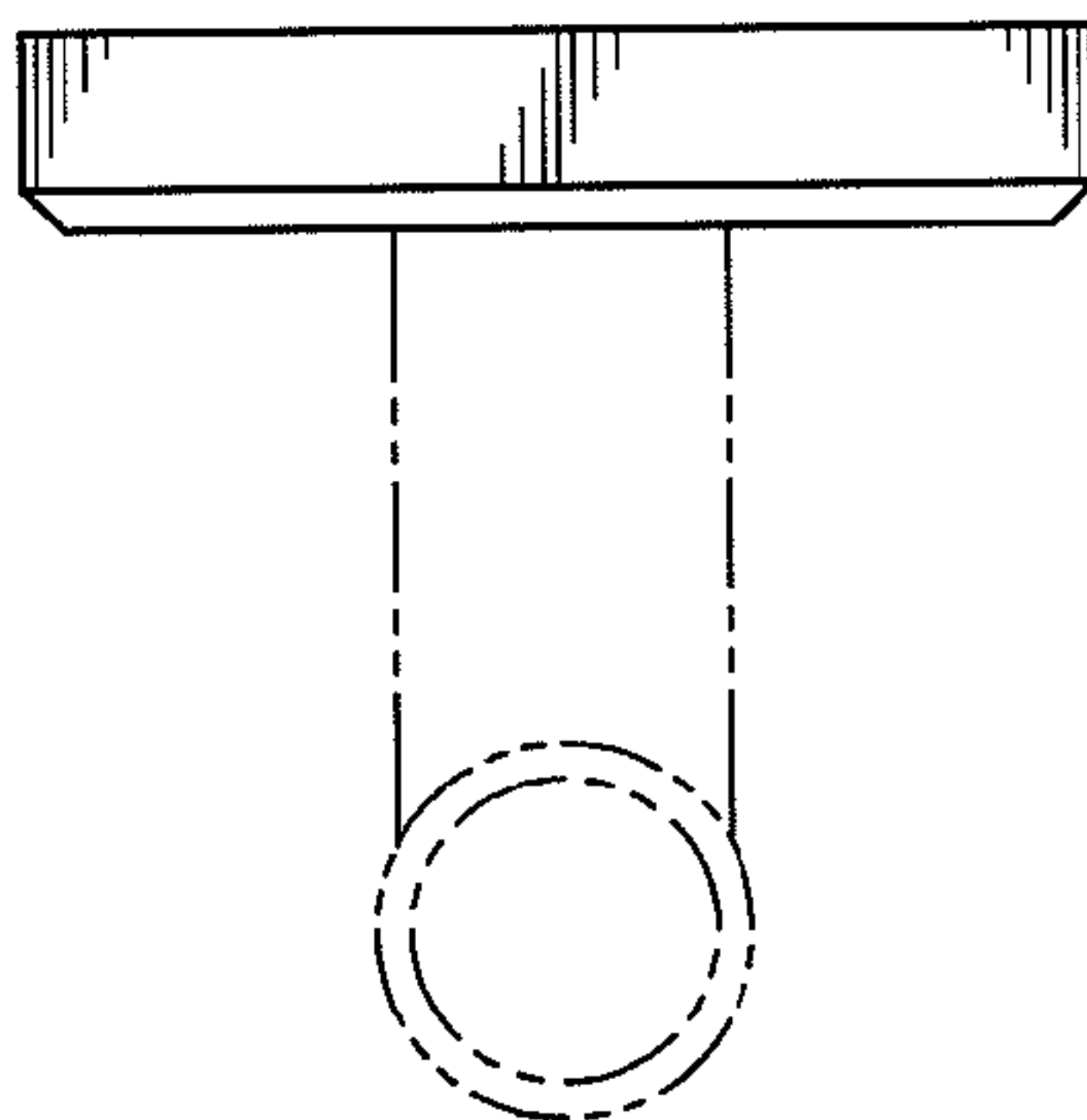

FIG. 8

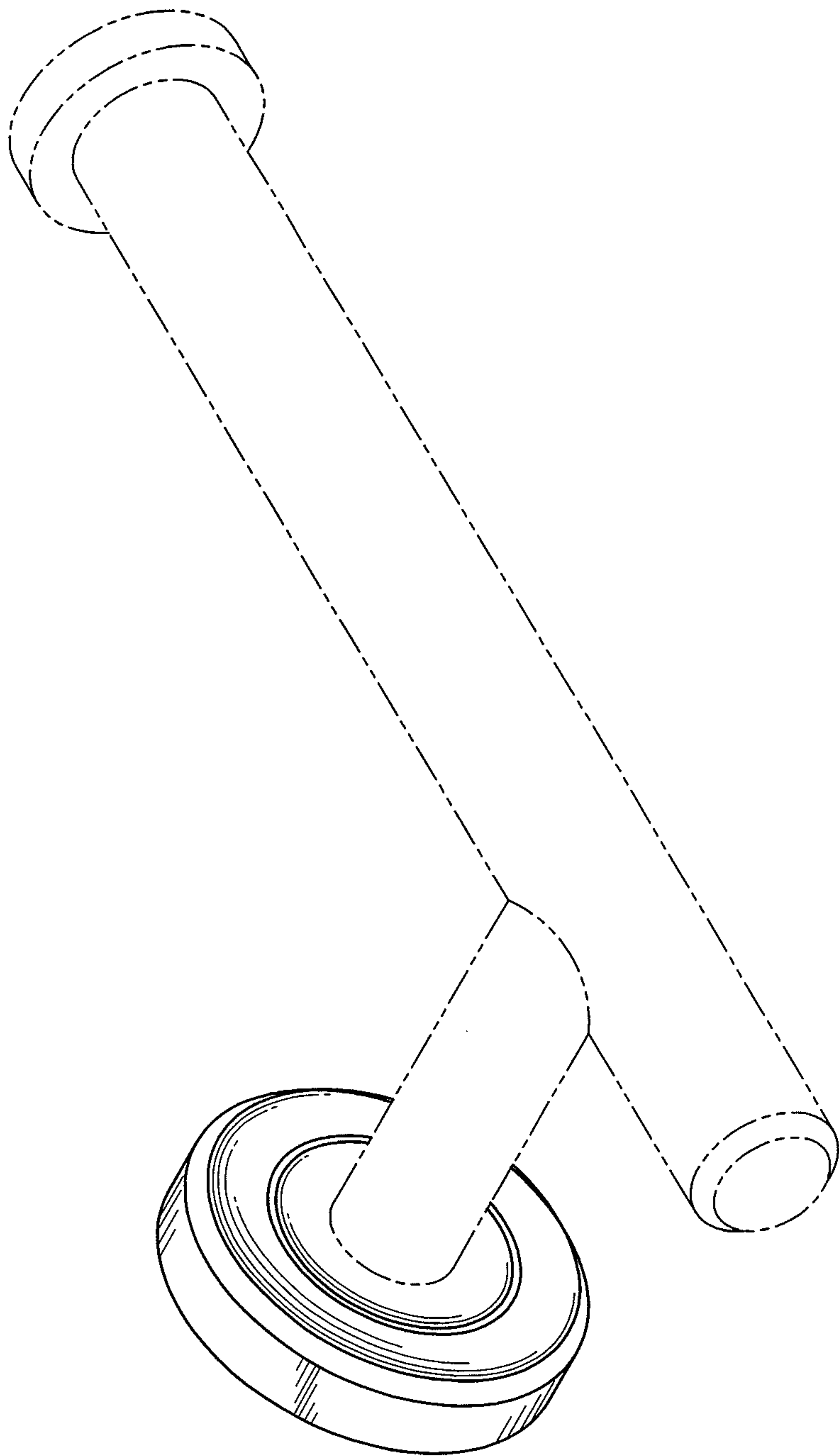

FIG. 9

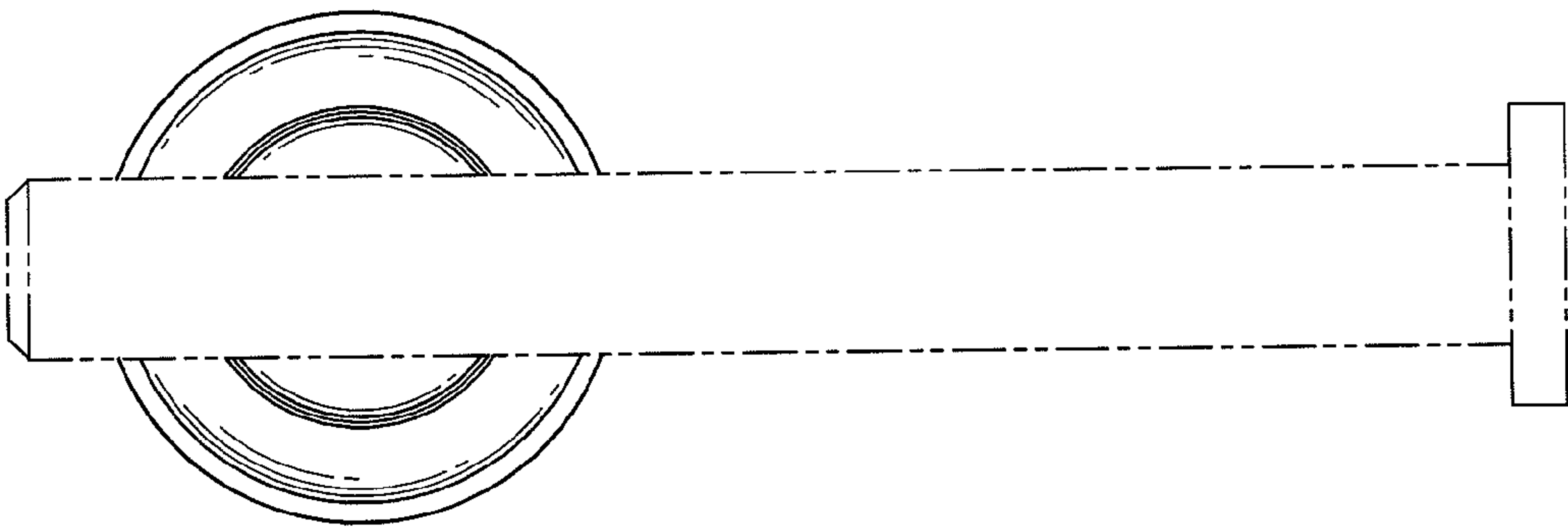

FIG. 10

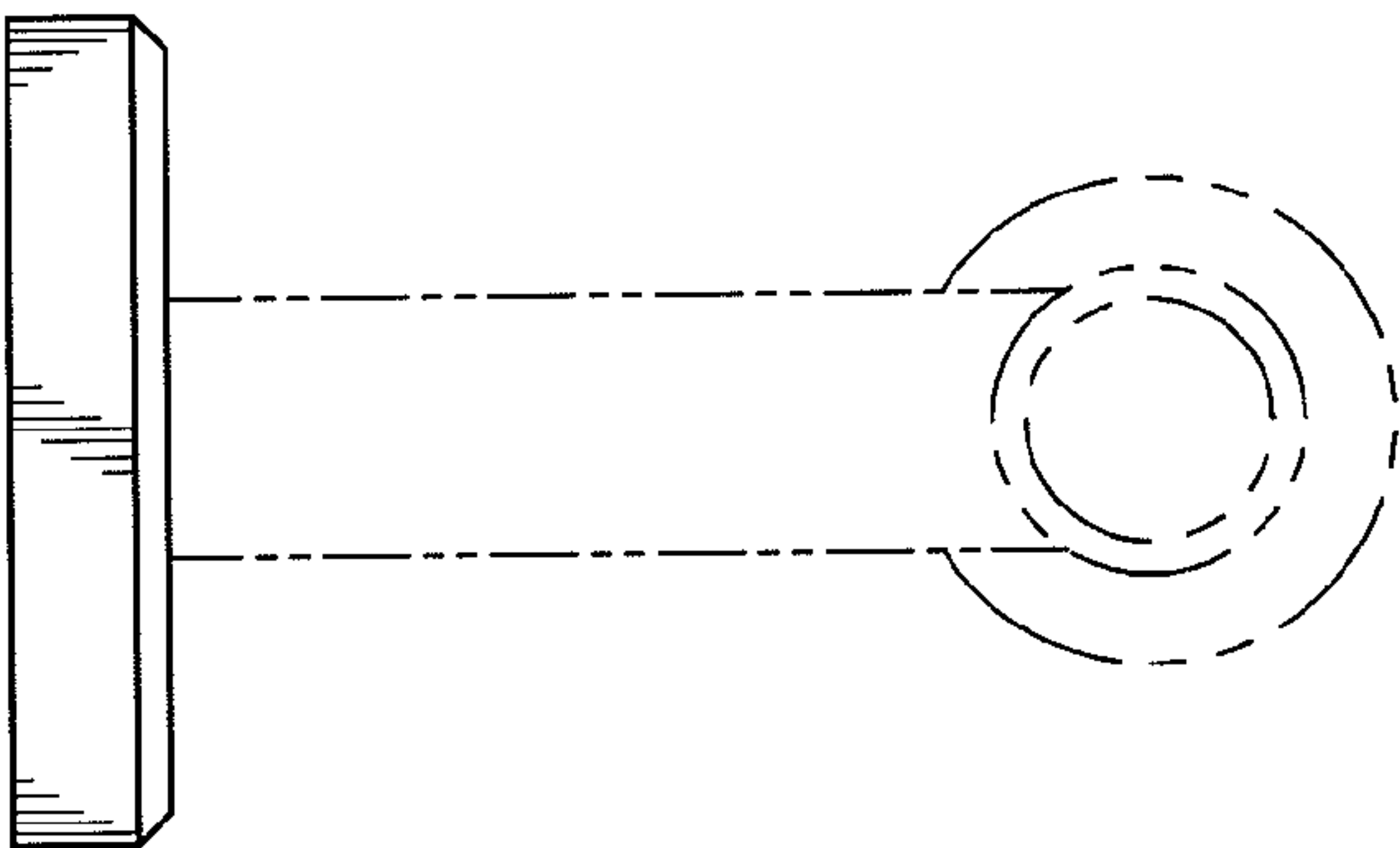

FIG. 11

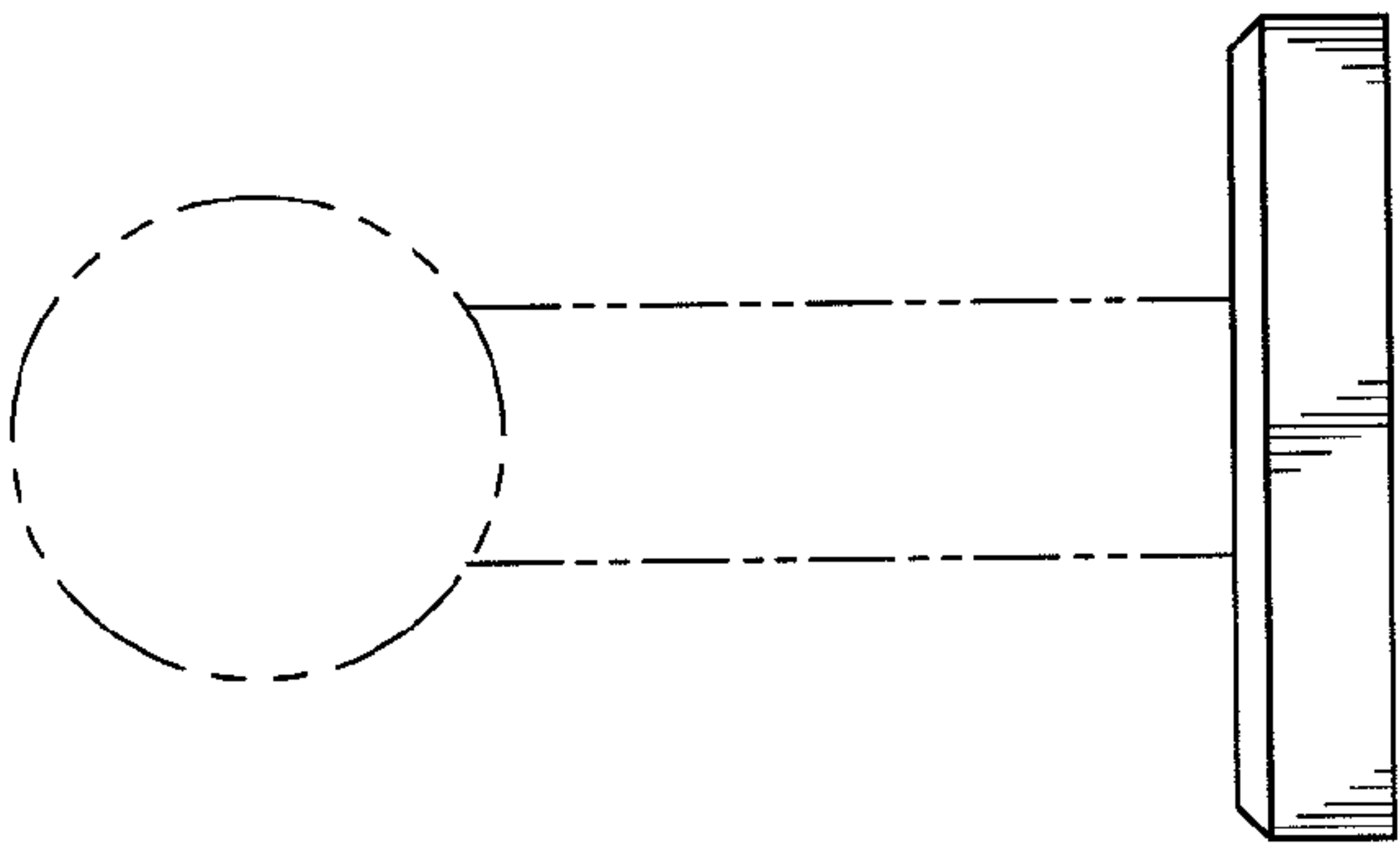

FIG. 12

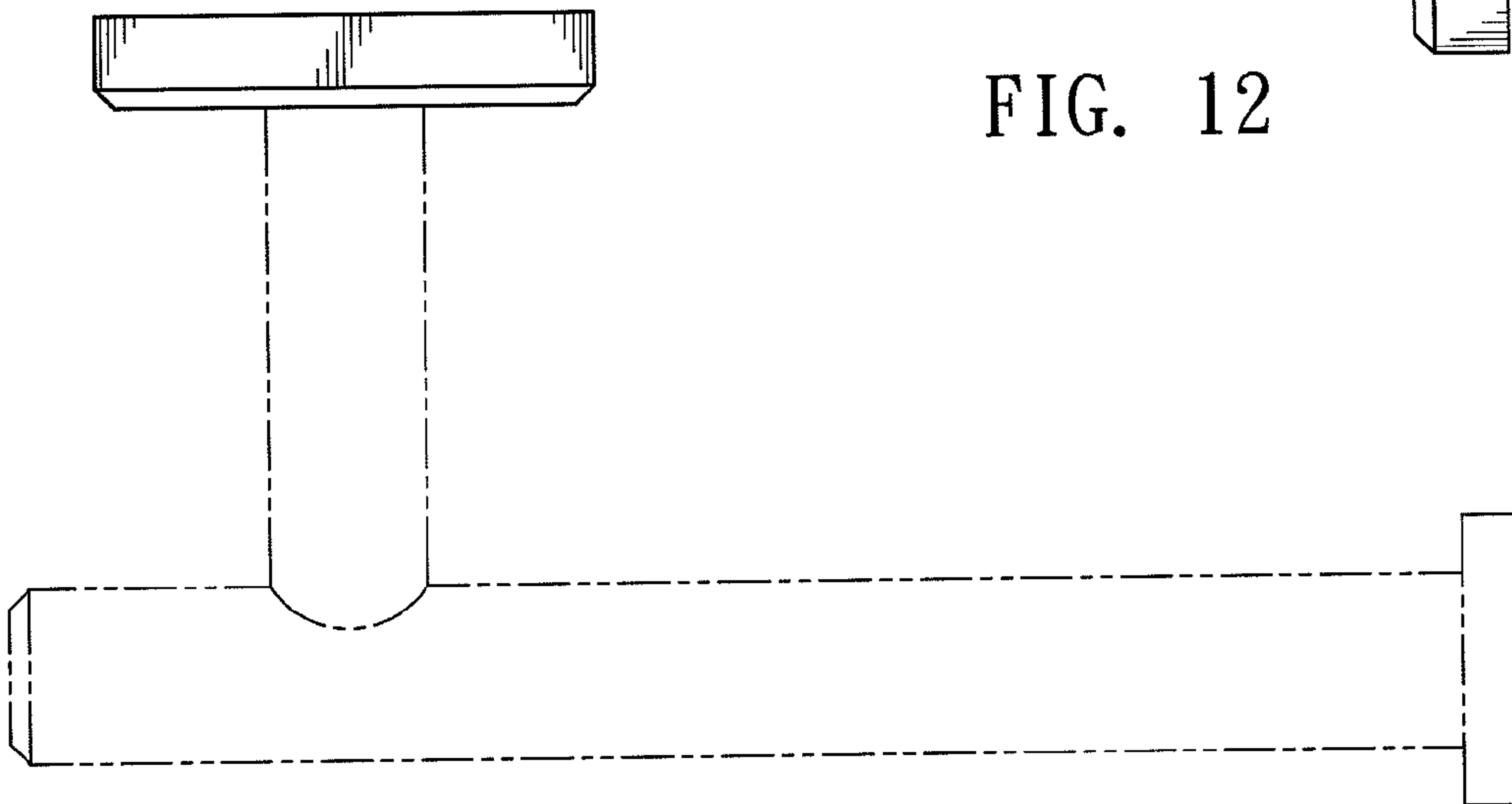

FIG. 13

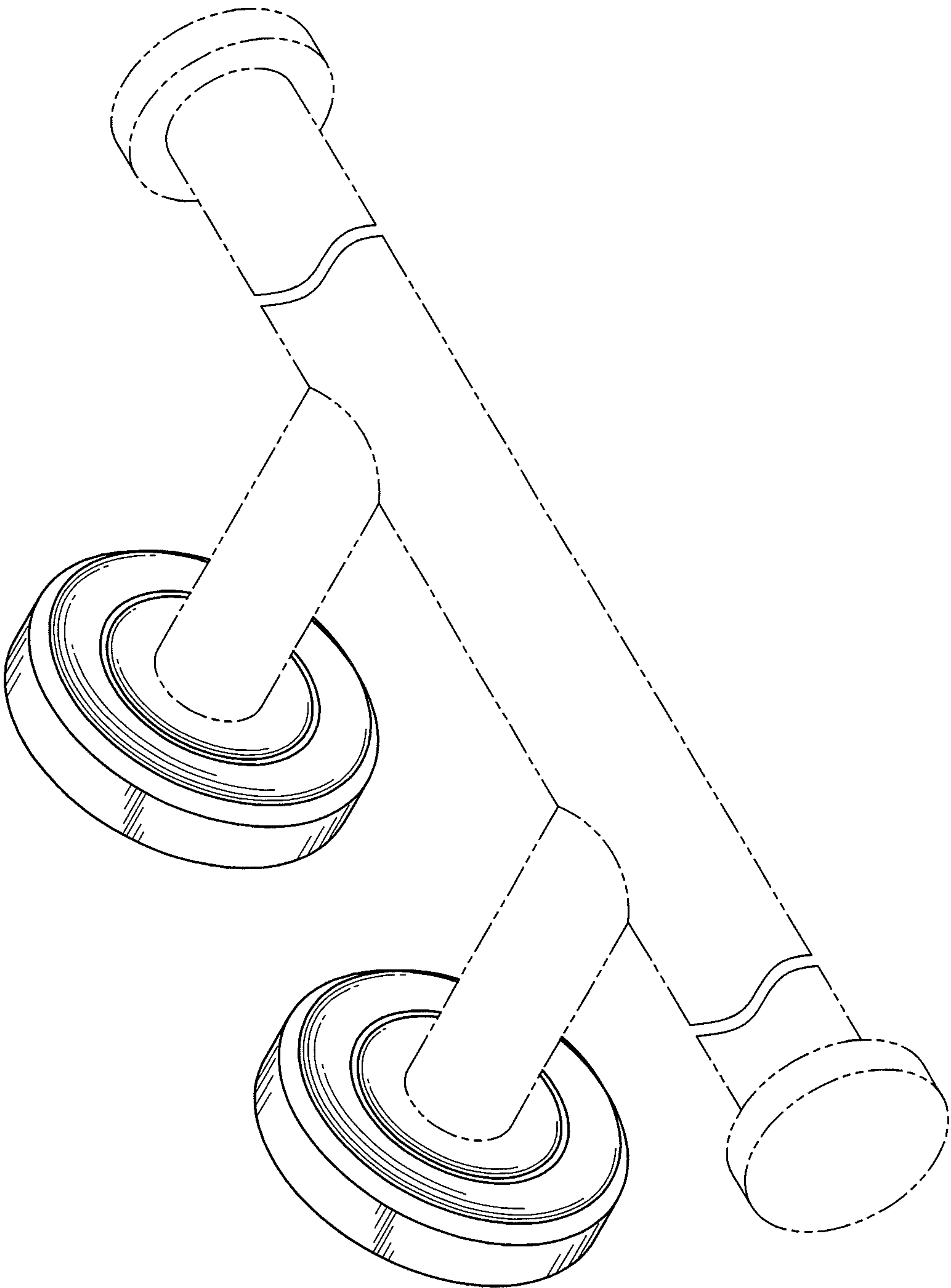

FIG. 14

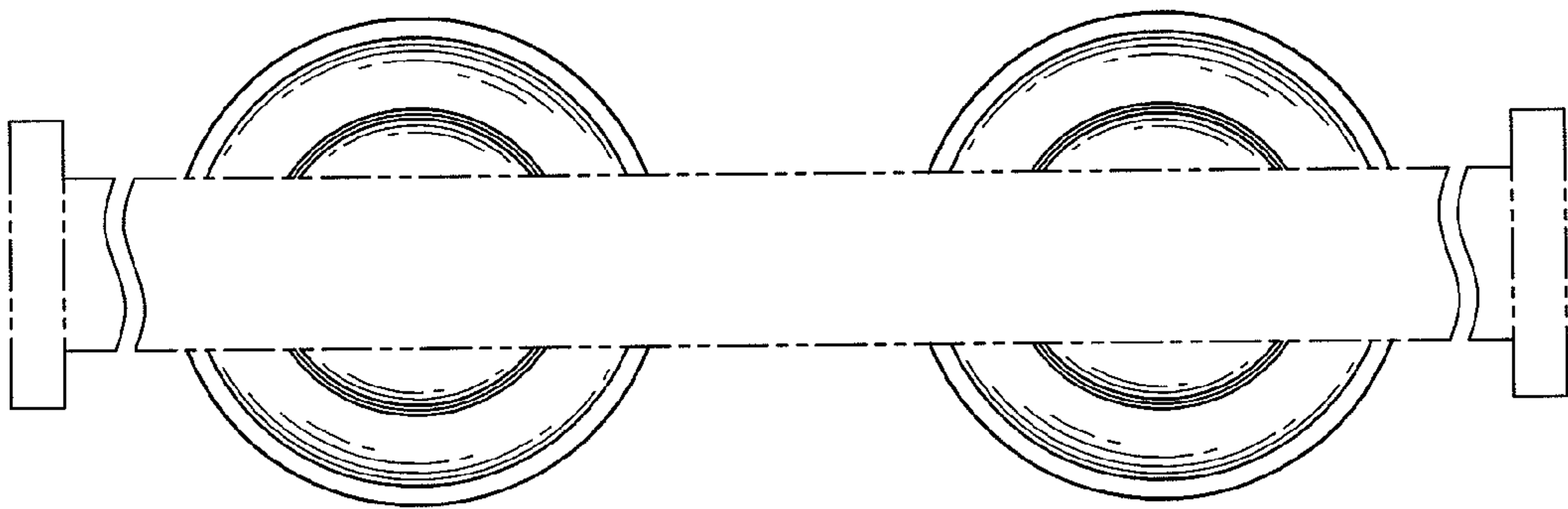

FIG. 15

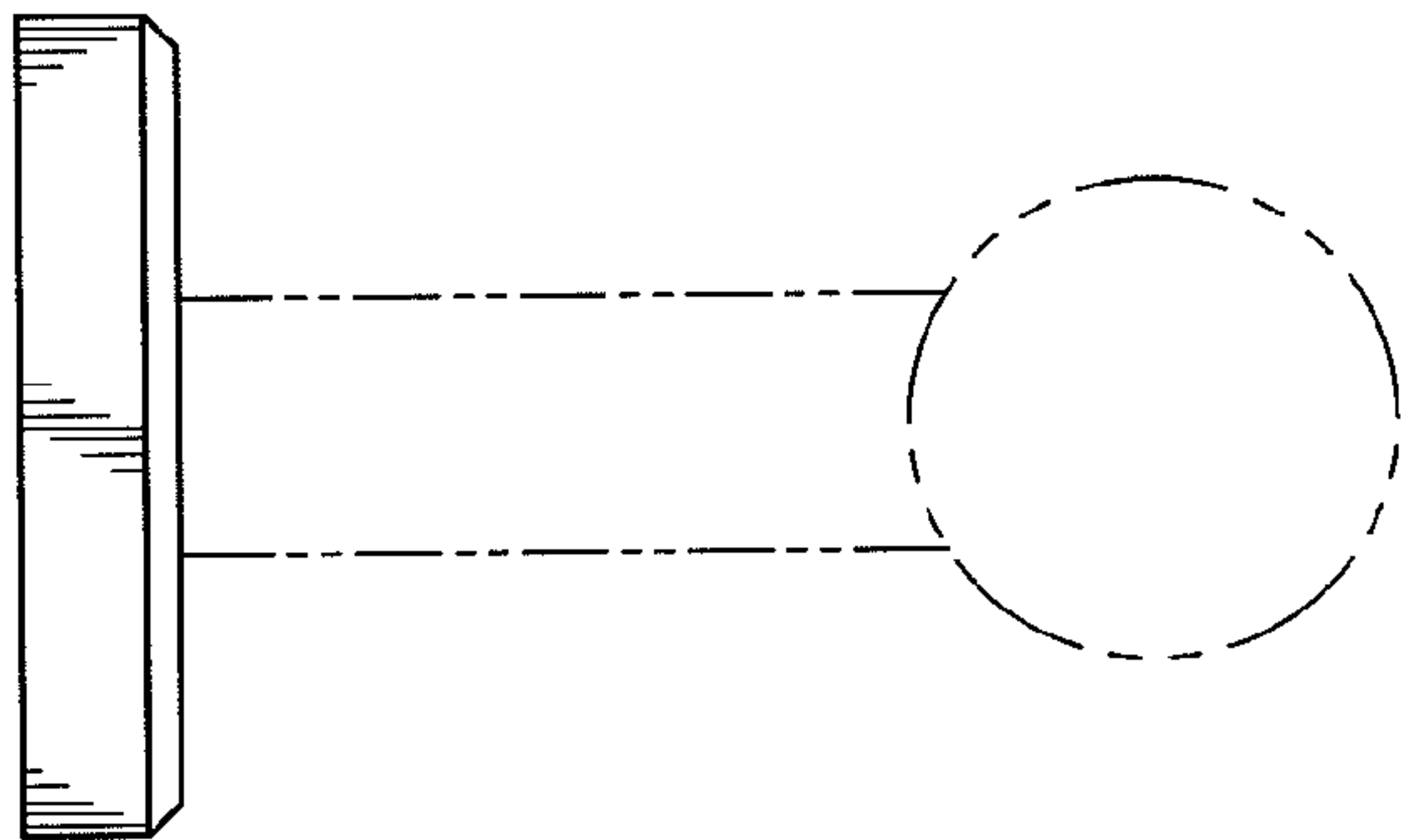

FIG. 16

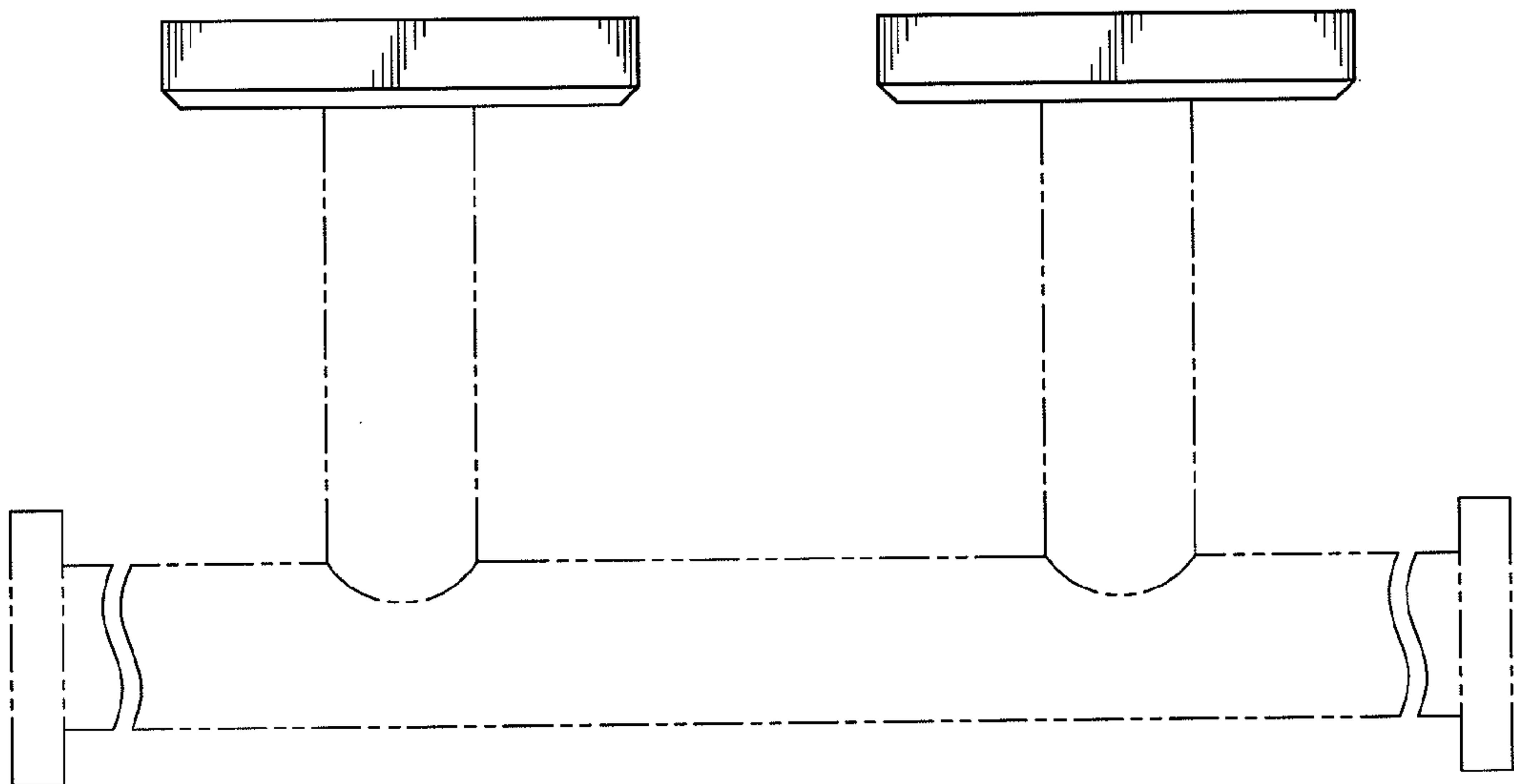

FIG. 17

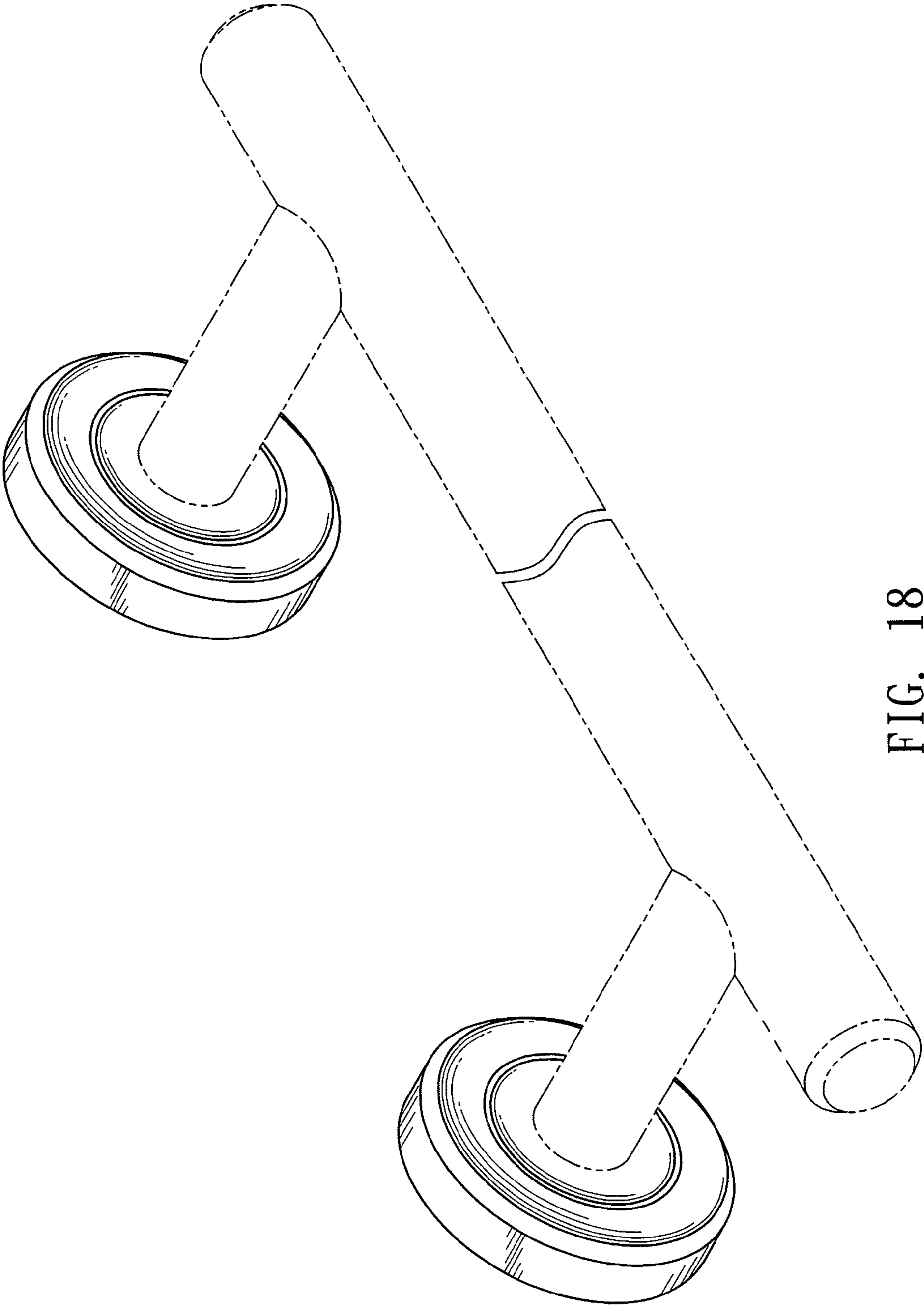

FIG. 18

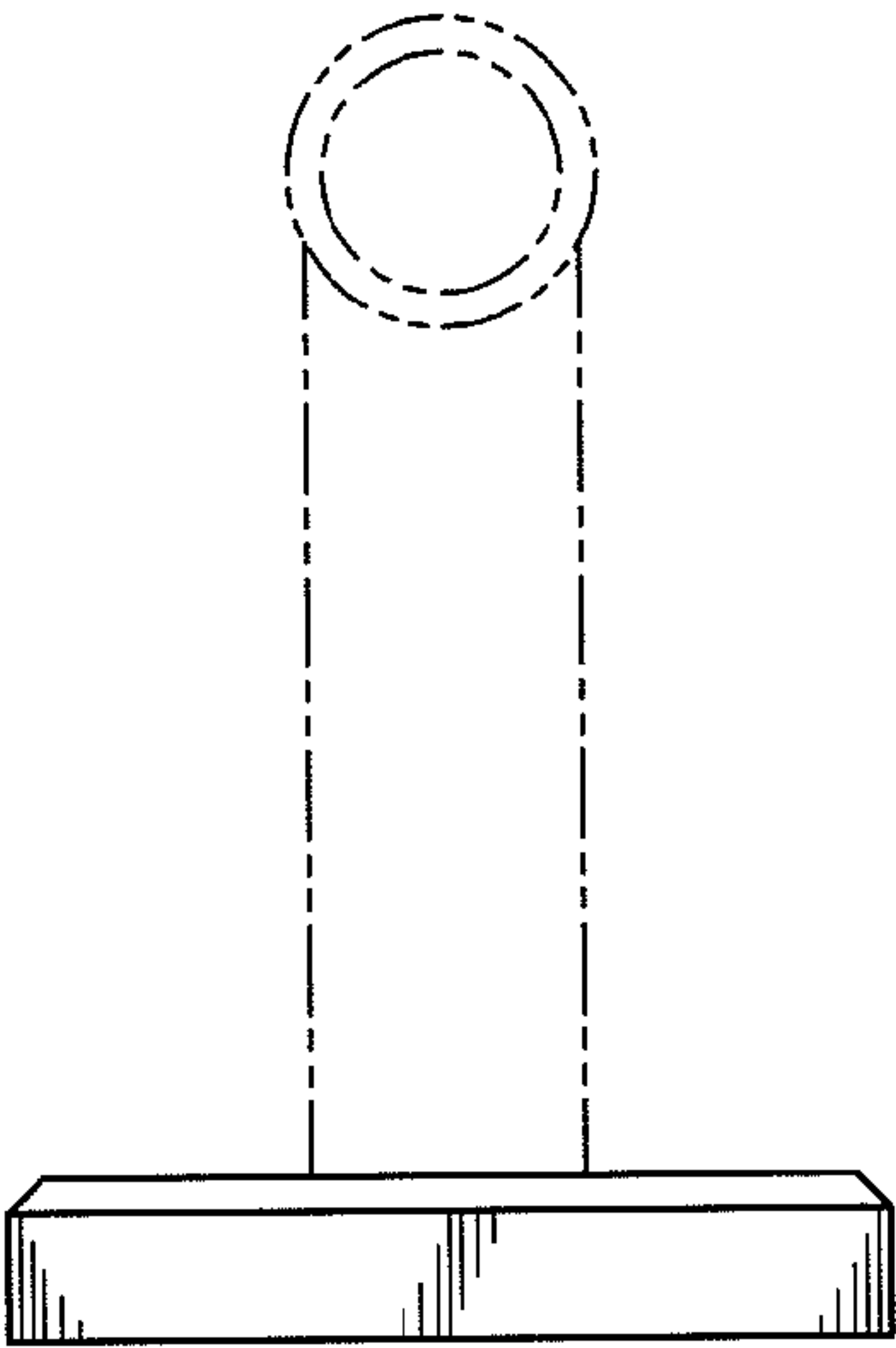

FIG. 20

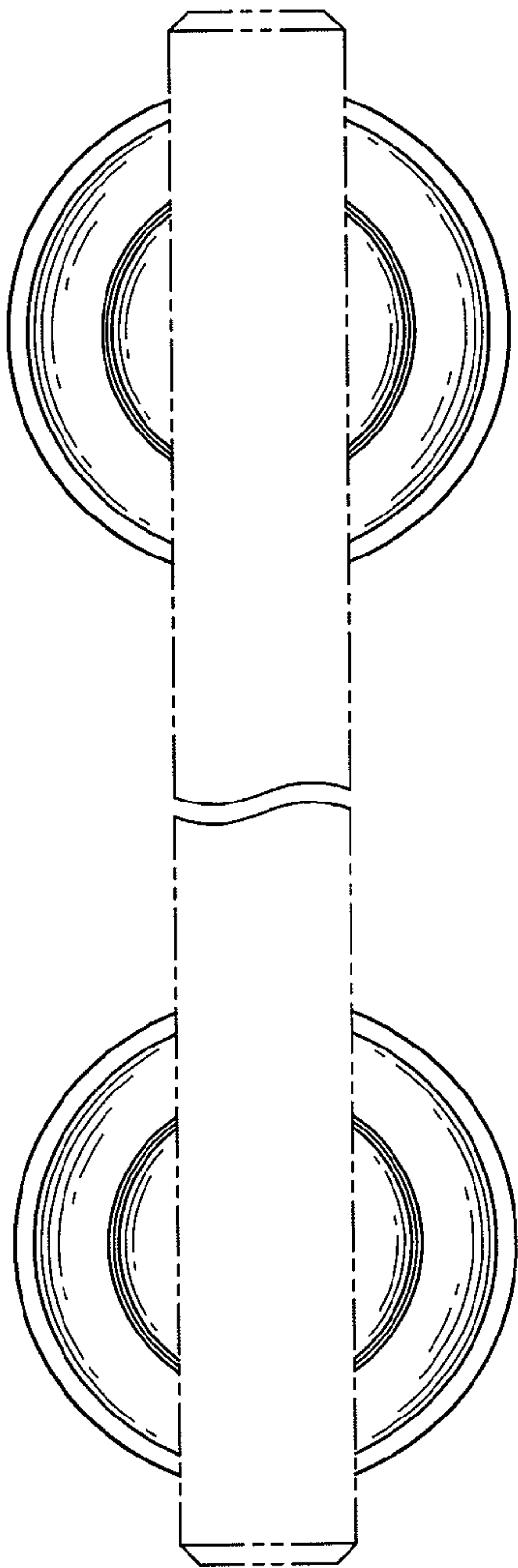

FIG. 19

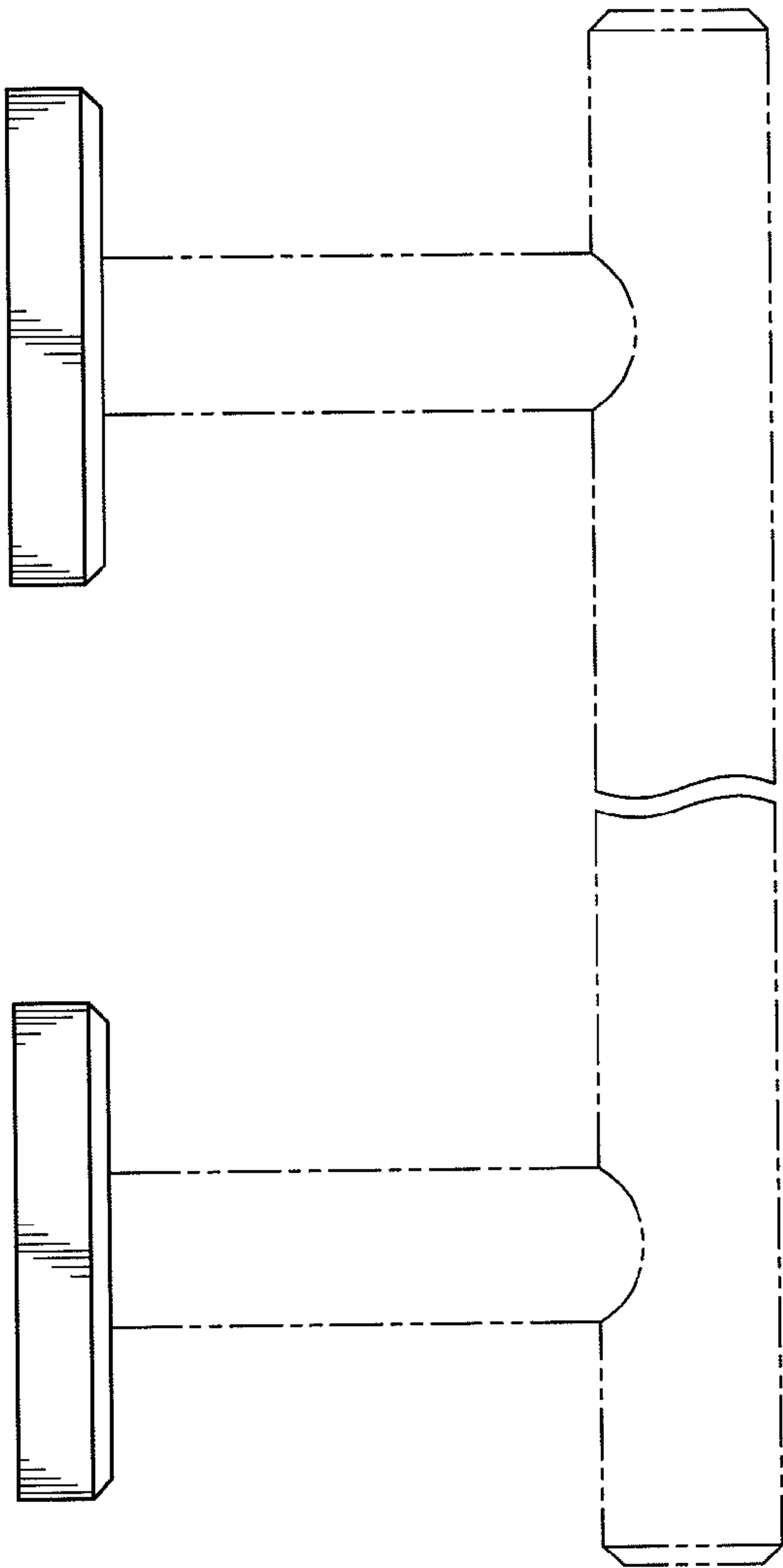

FIG. 21

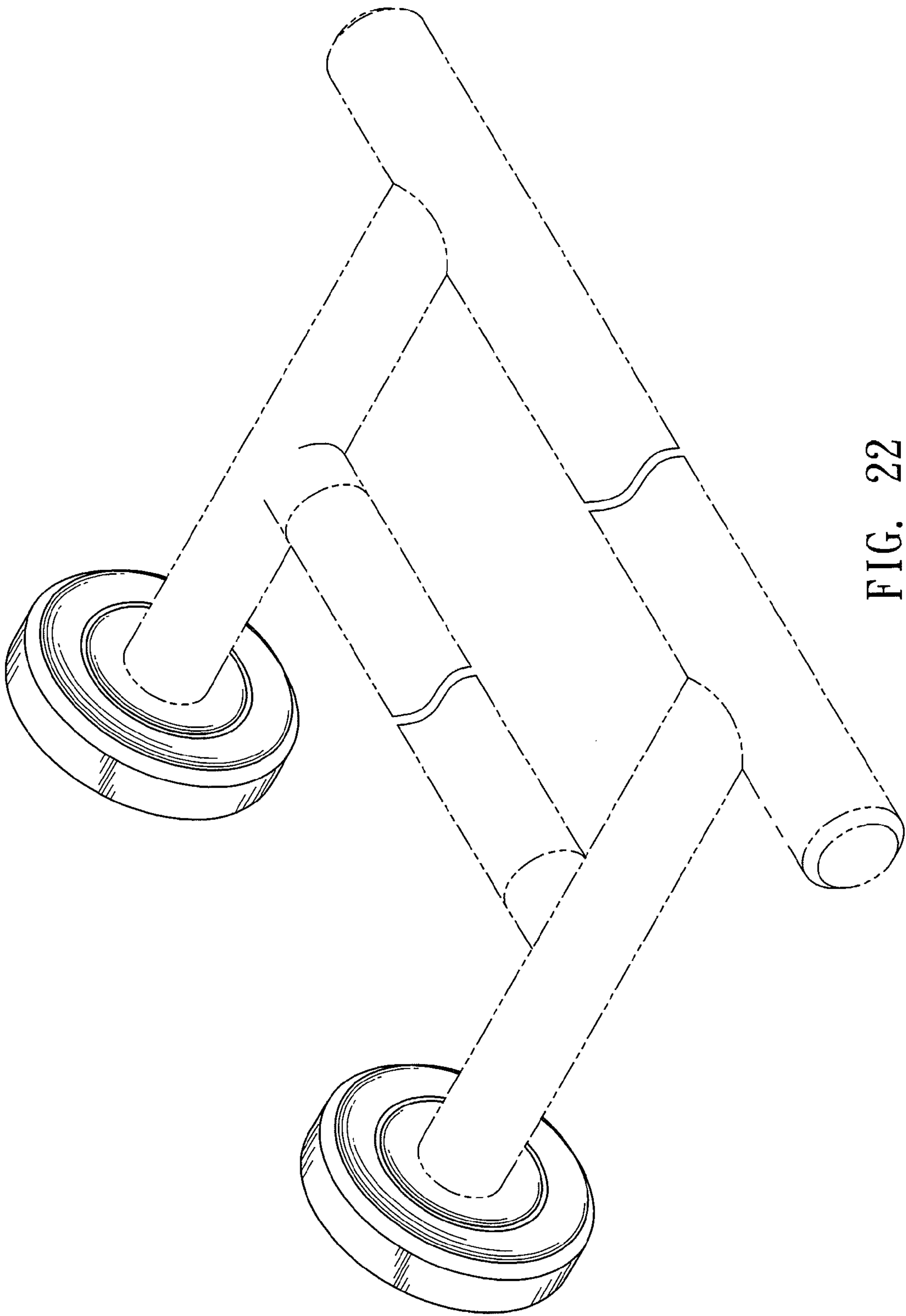

FIG. 22

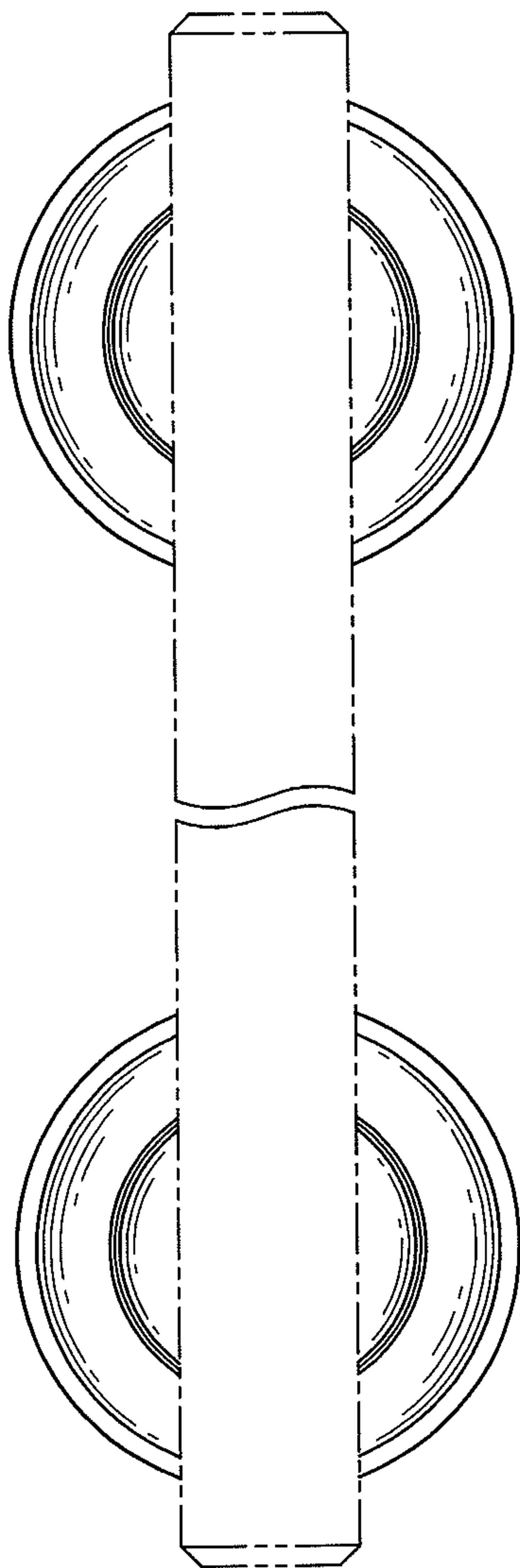

FIG. 23

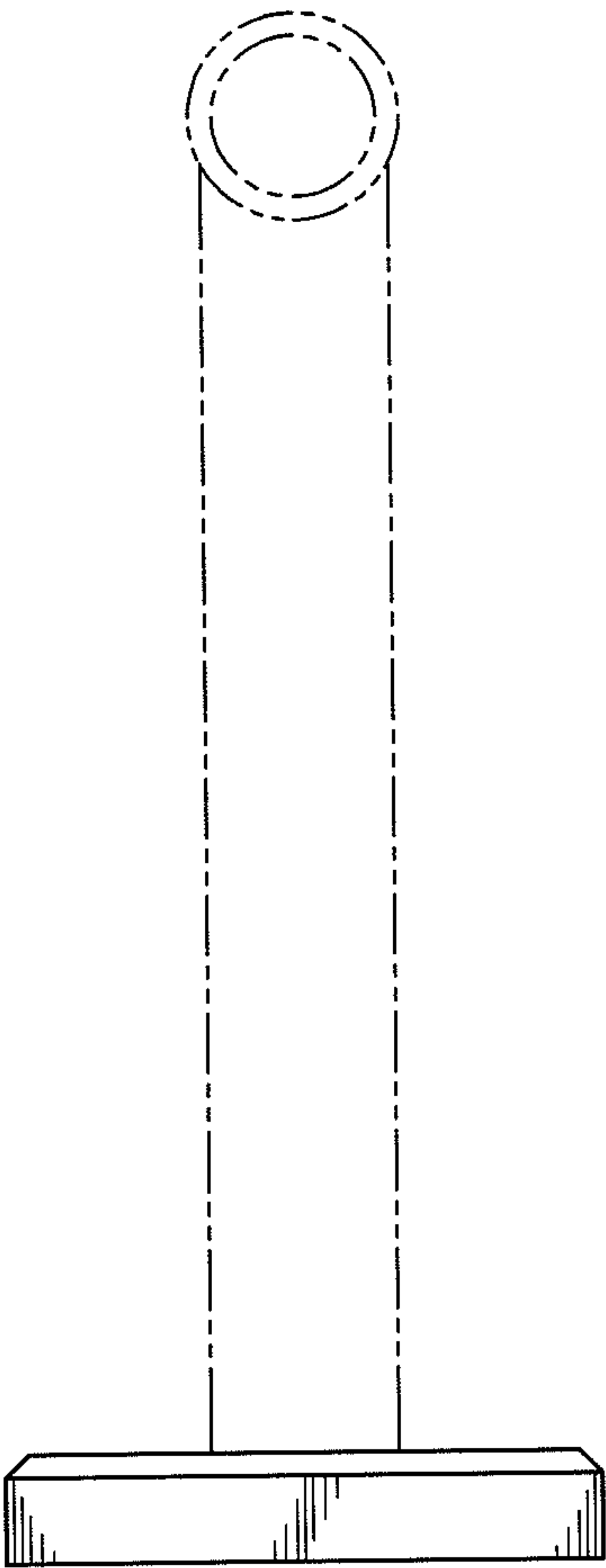

FIG. 24

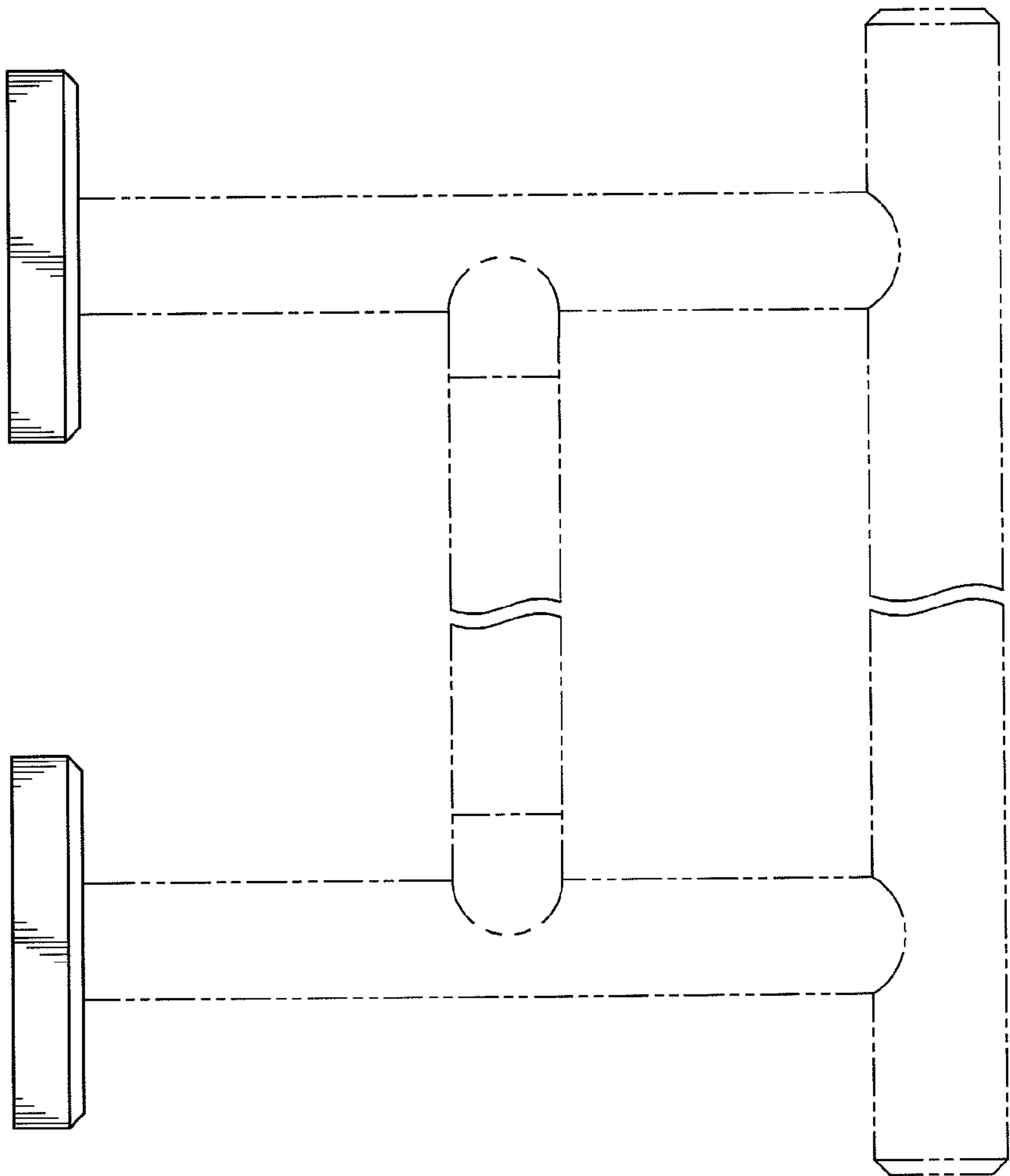

FIG. 25

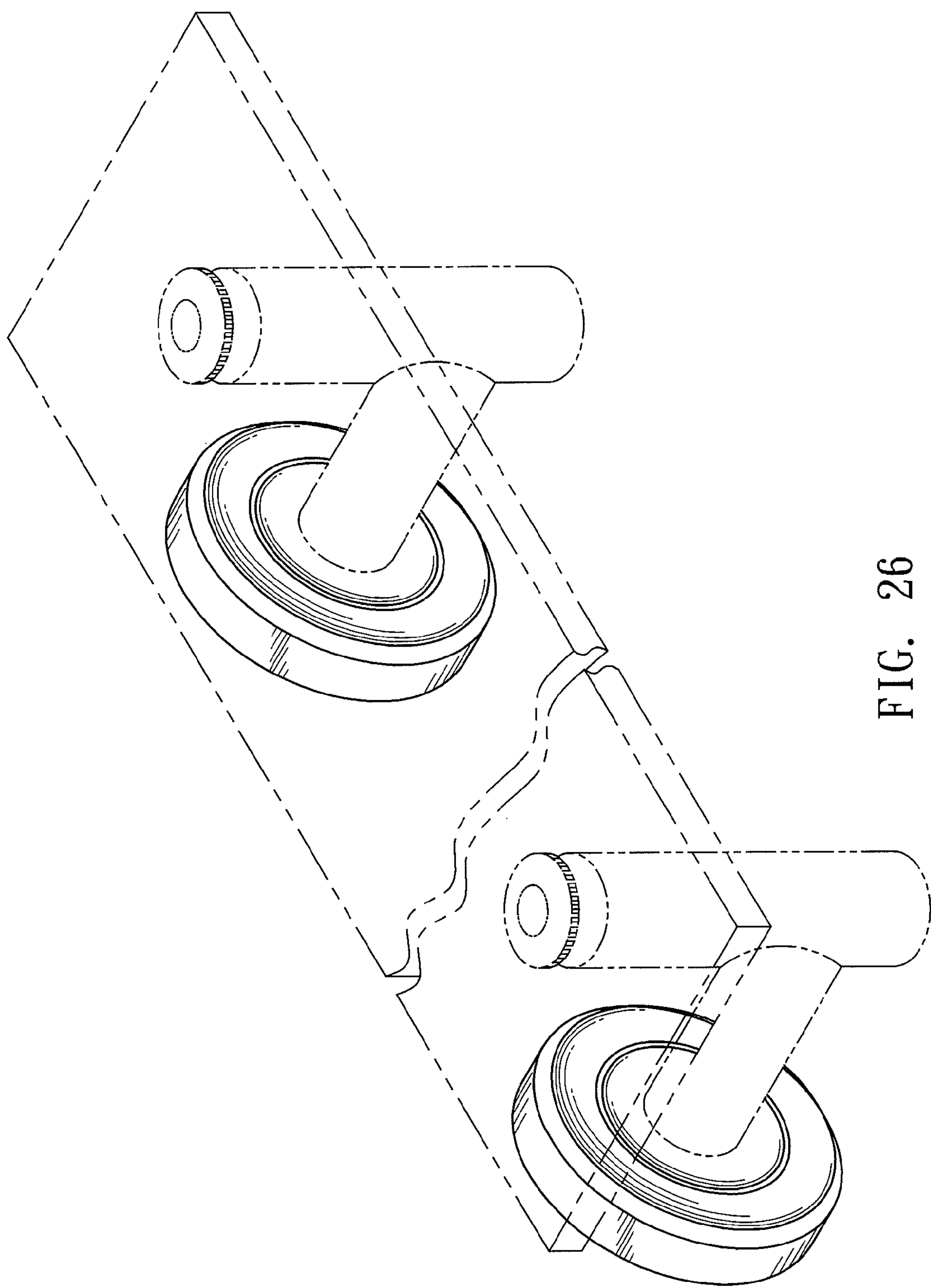

FIG. 26

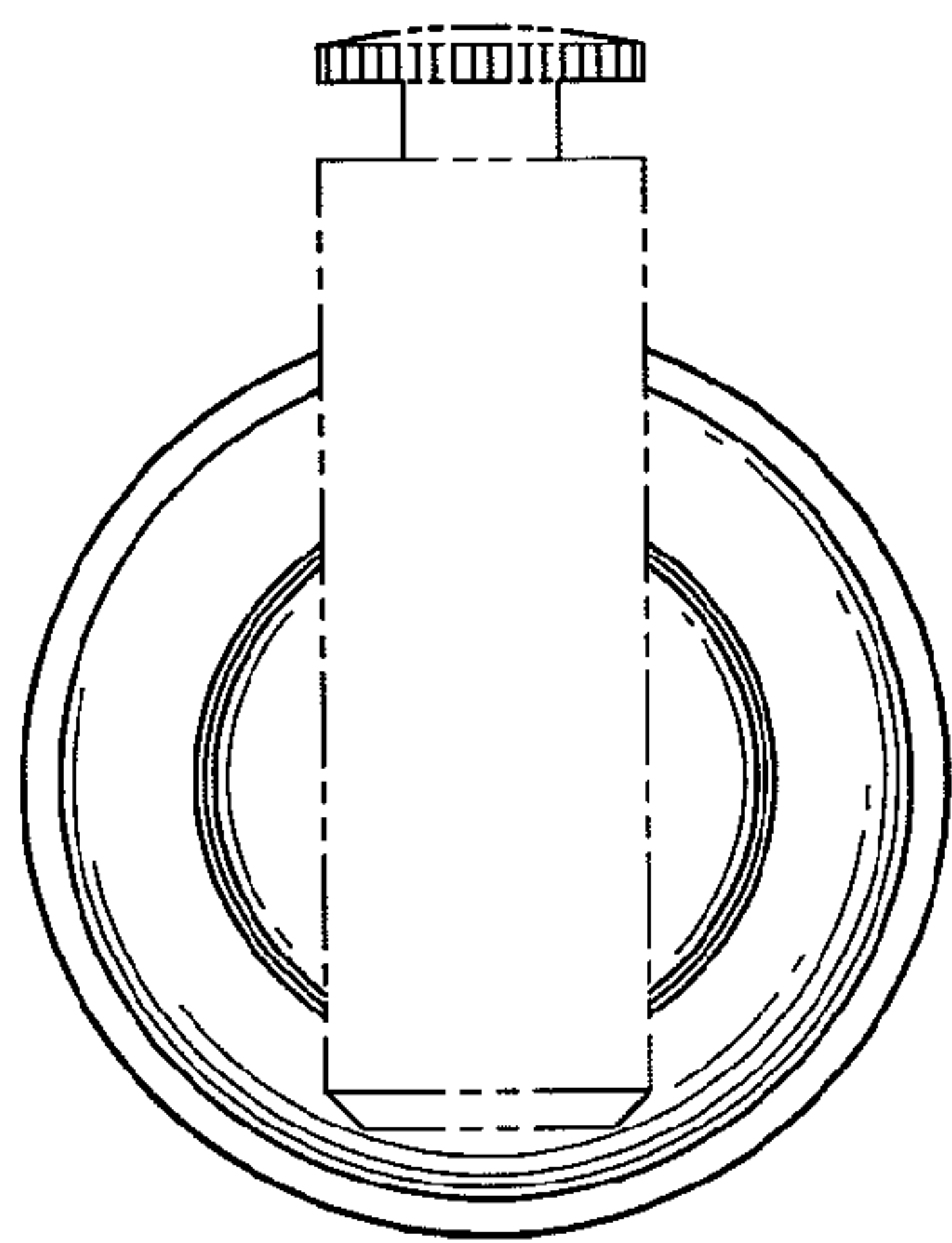

FIG. 27

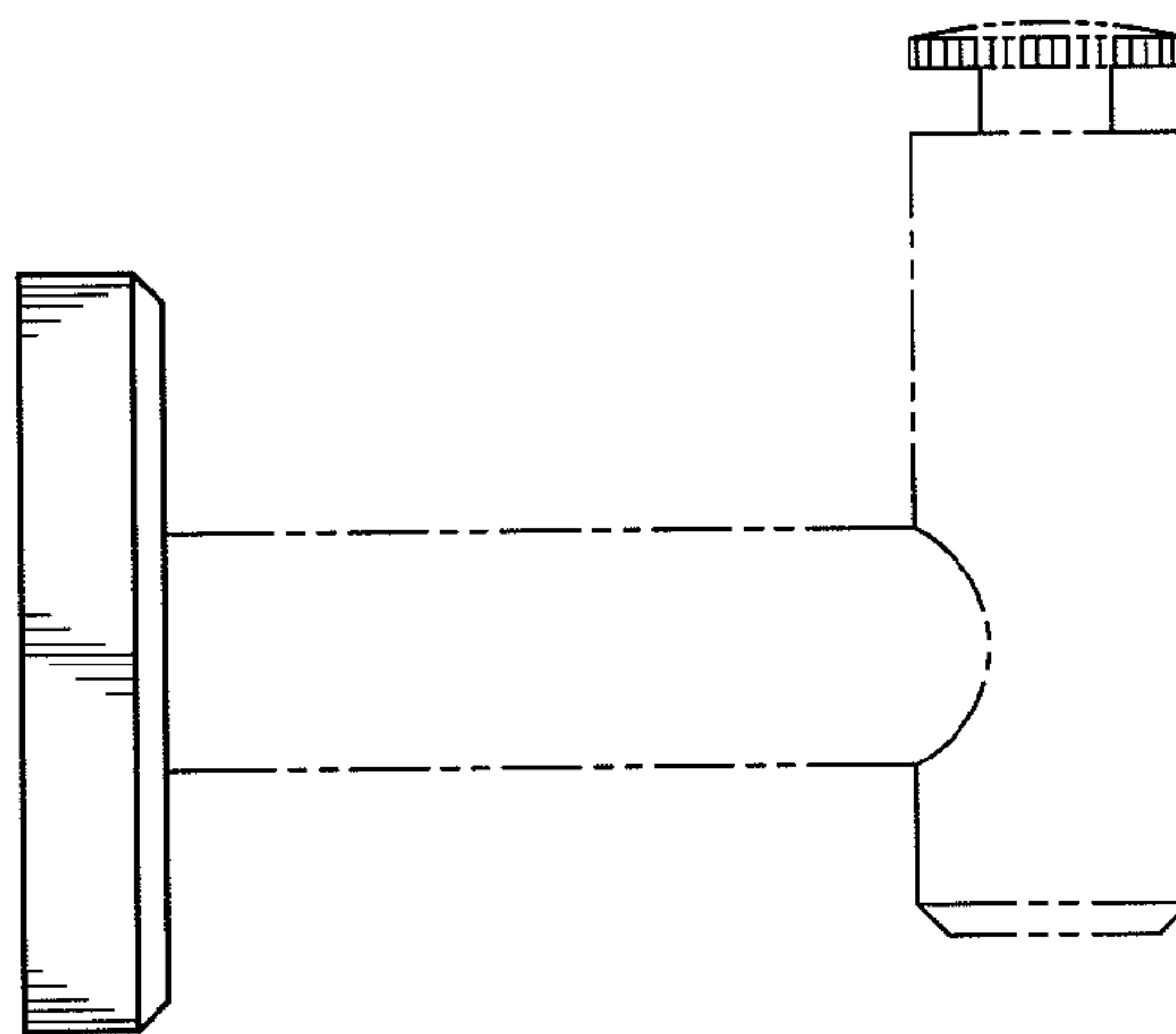

FIG. 28

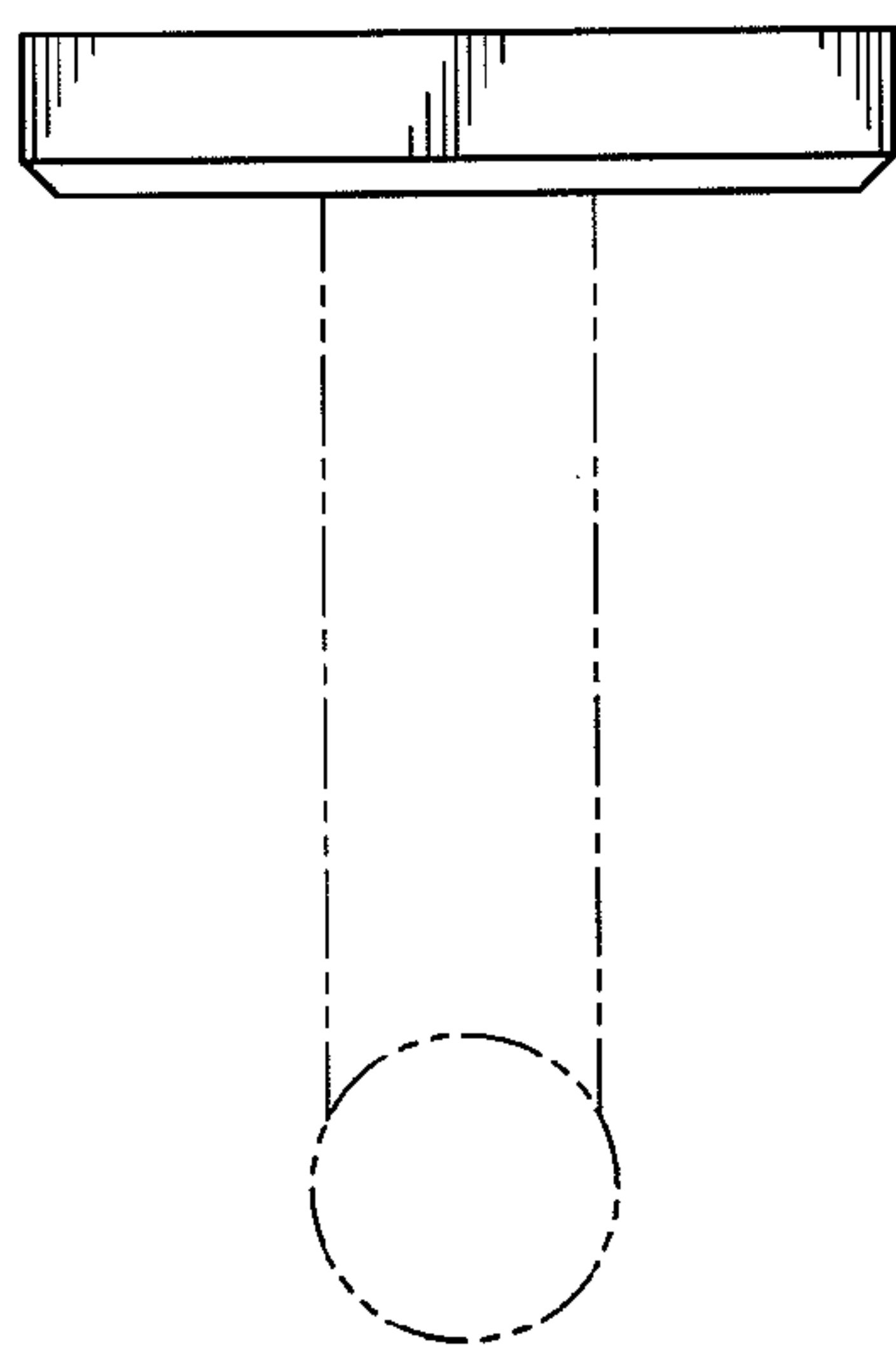

FIG. 29

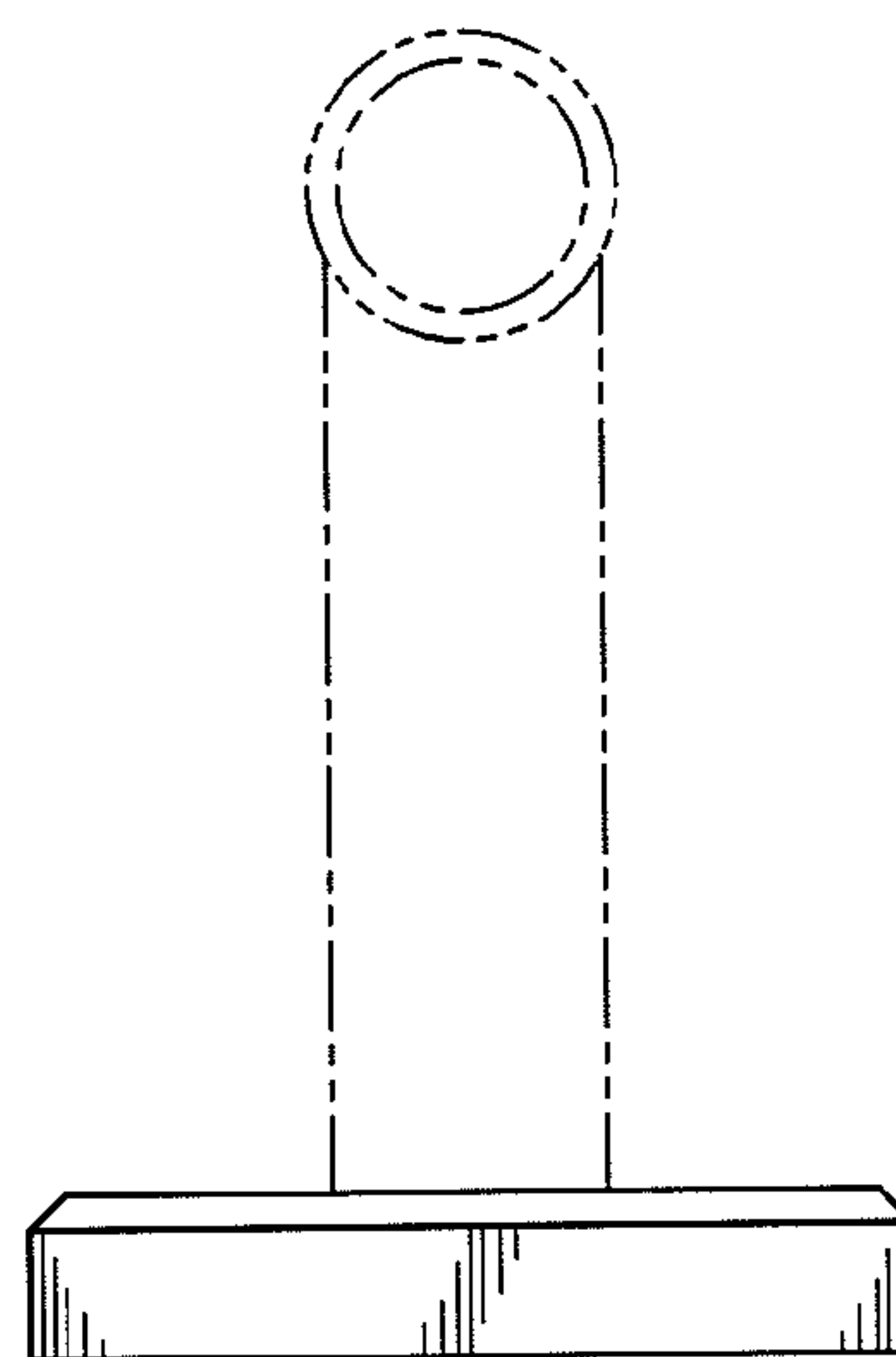

FIG. 30

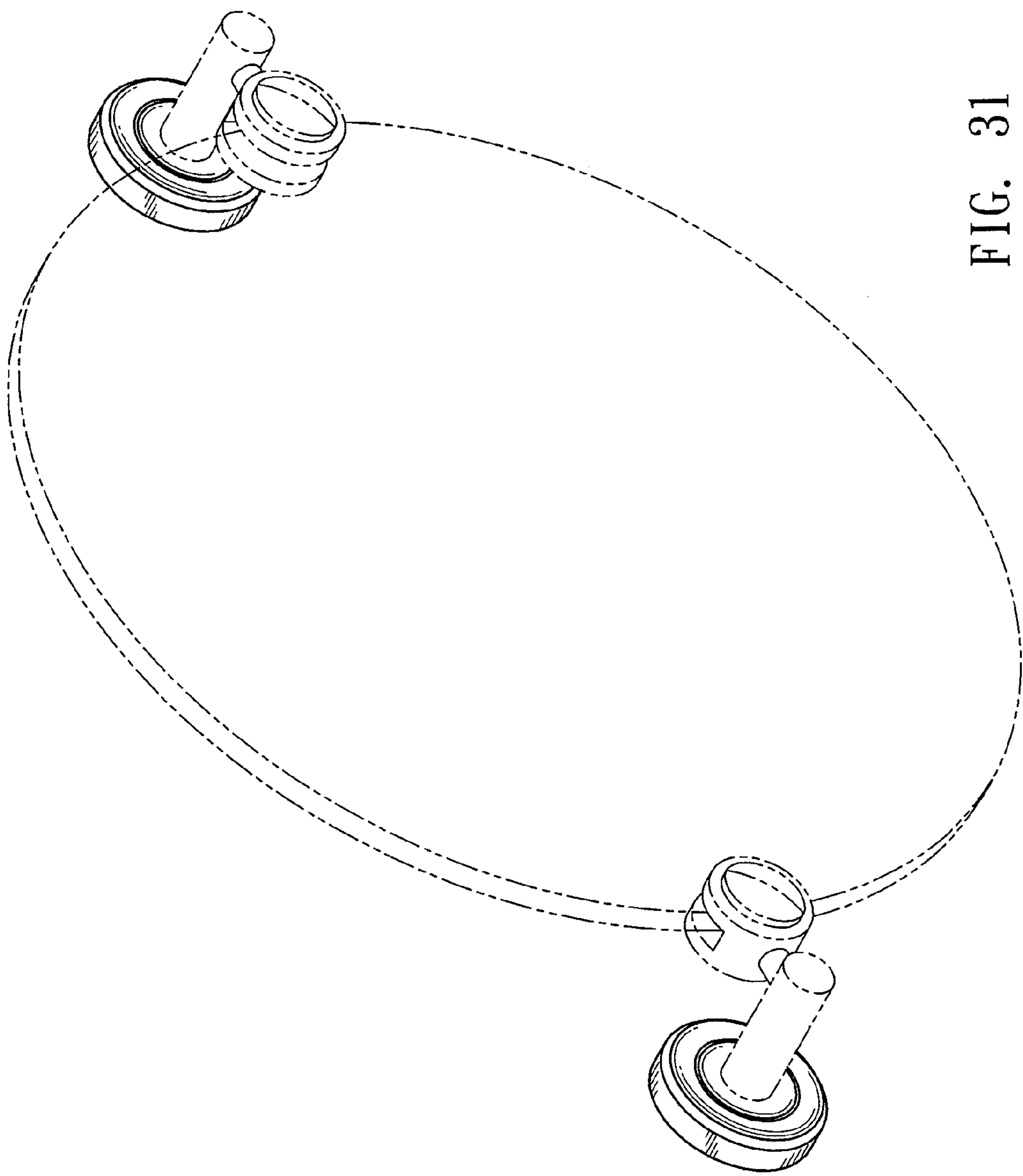

FIG. 31

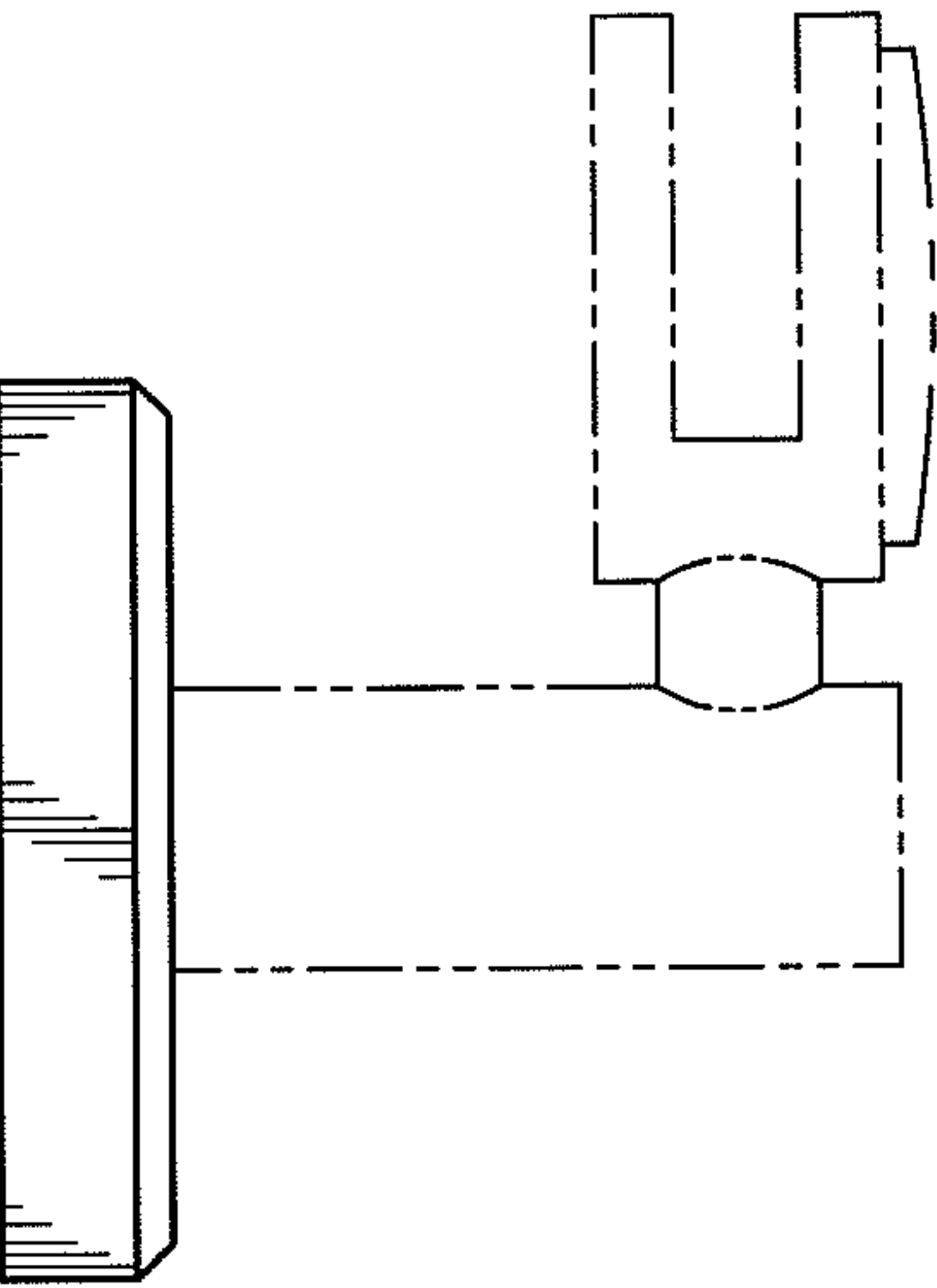

FIG. 32

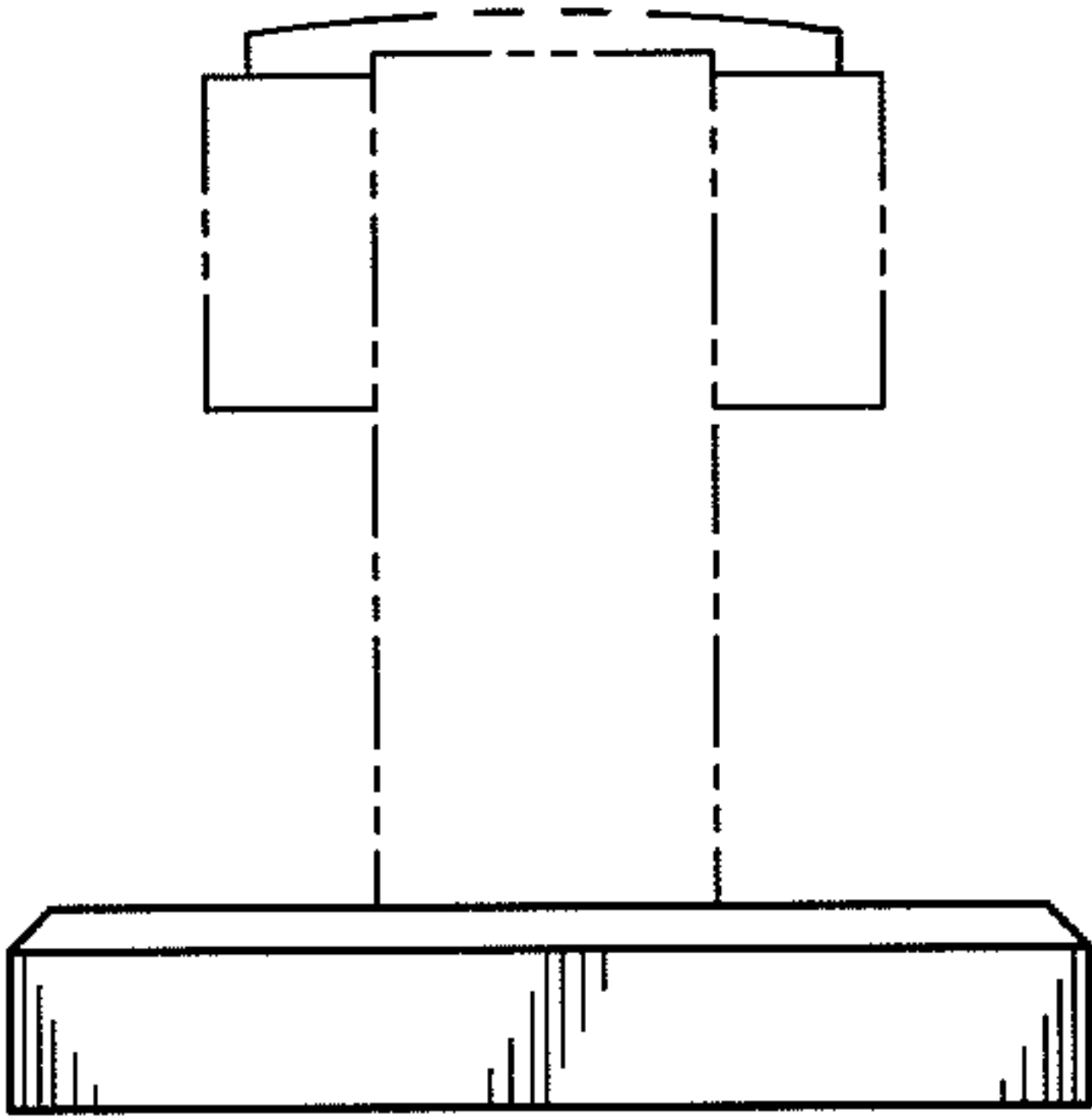

FIG. 33

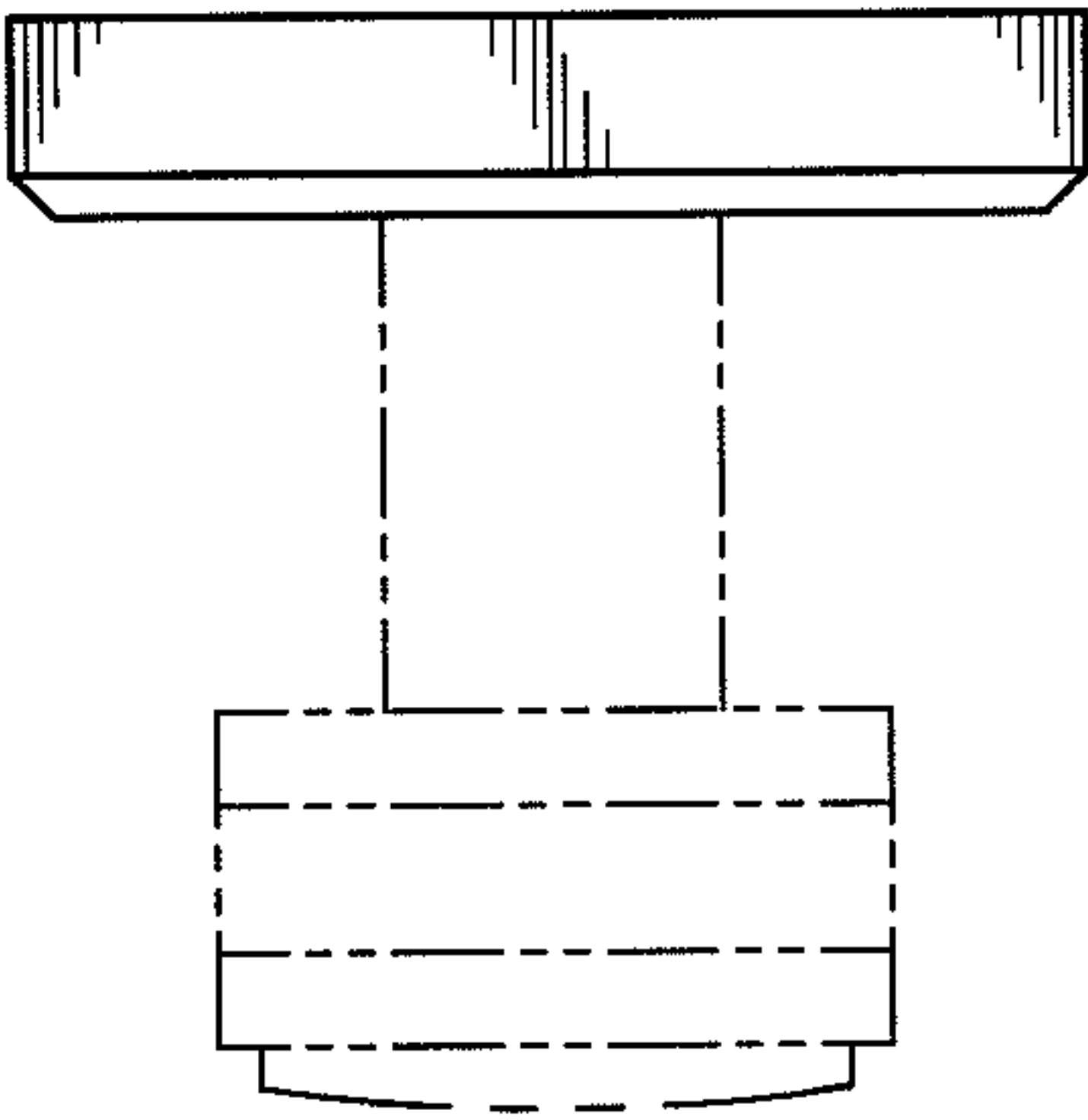

FIG. 34

FIG. 35

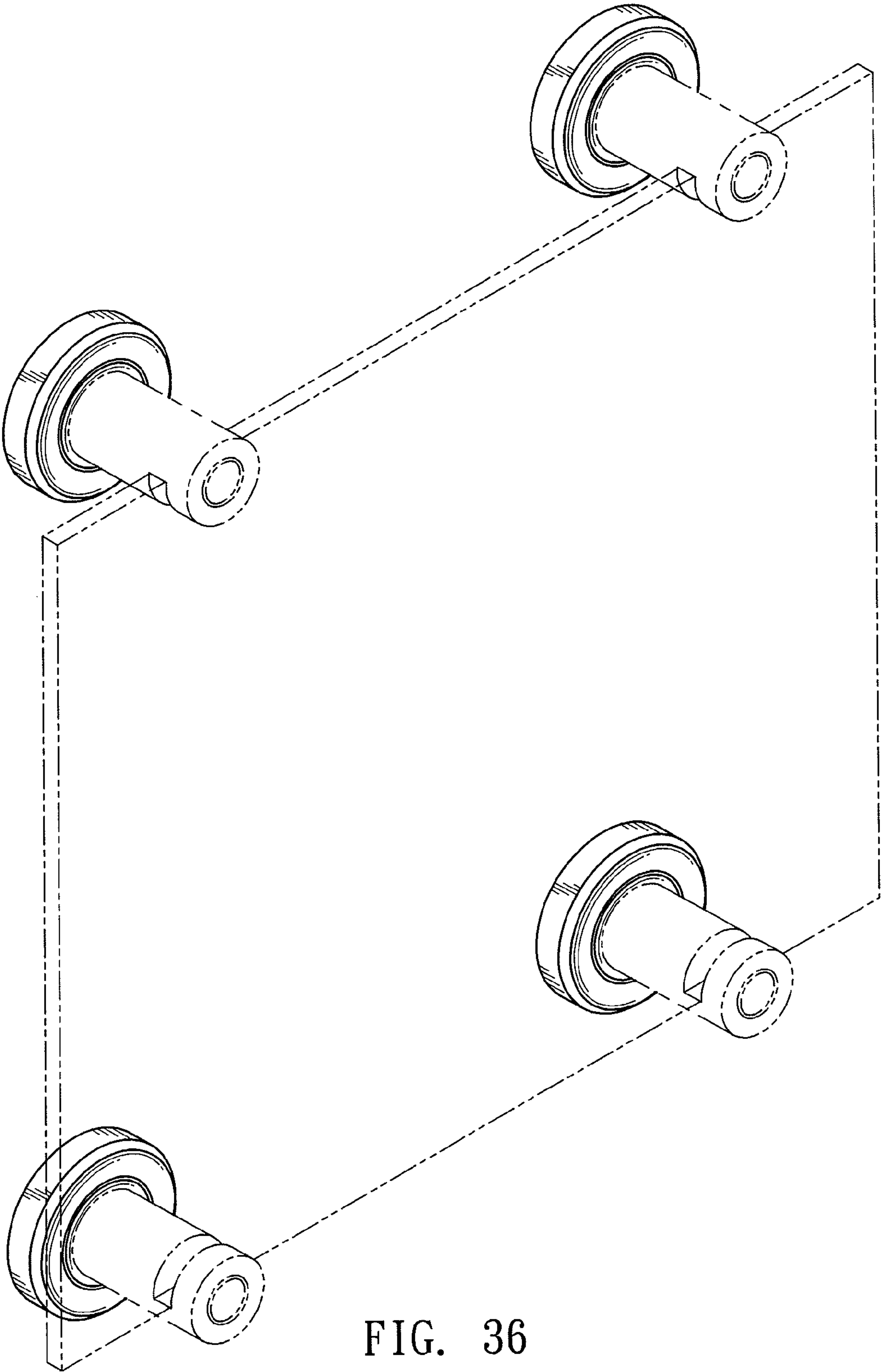

FIG. 36

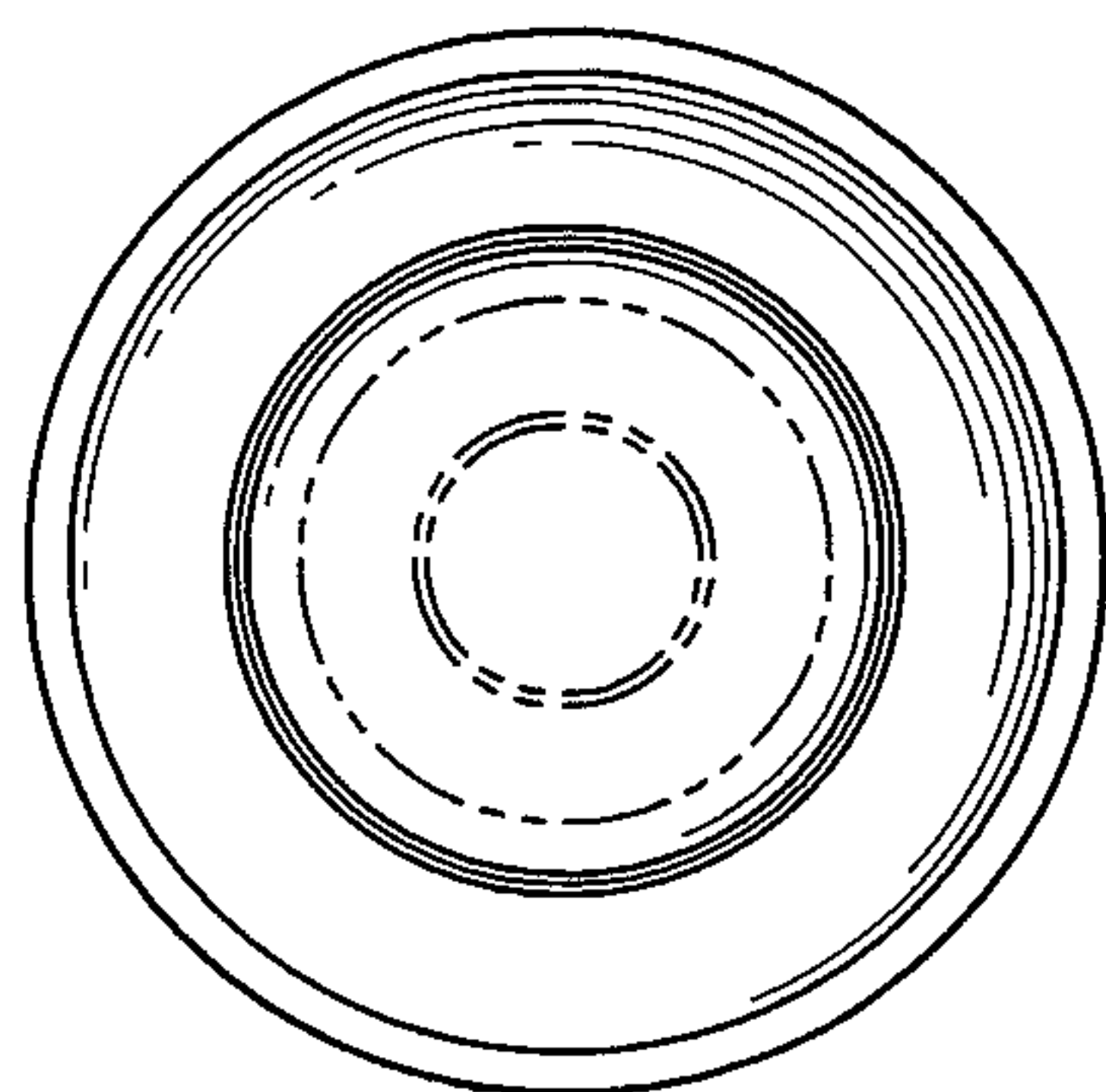

FIG. 37

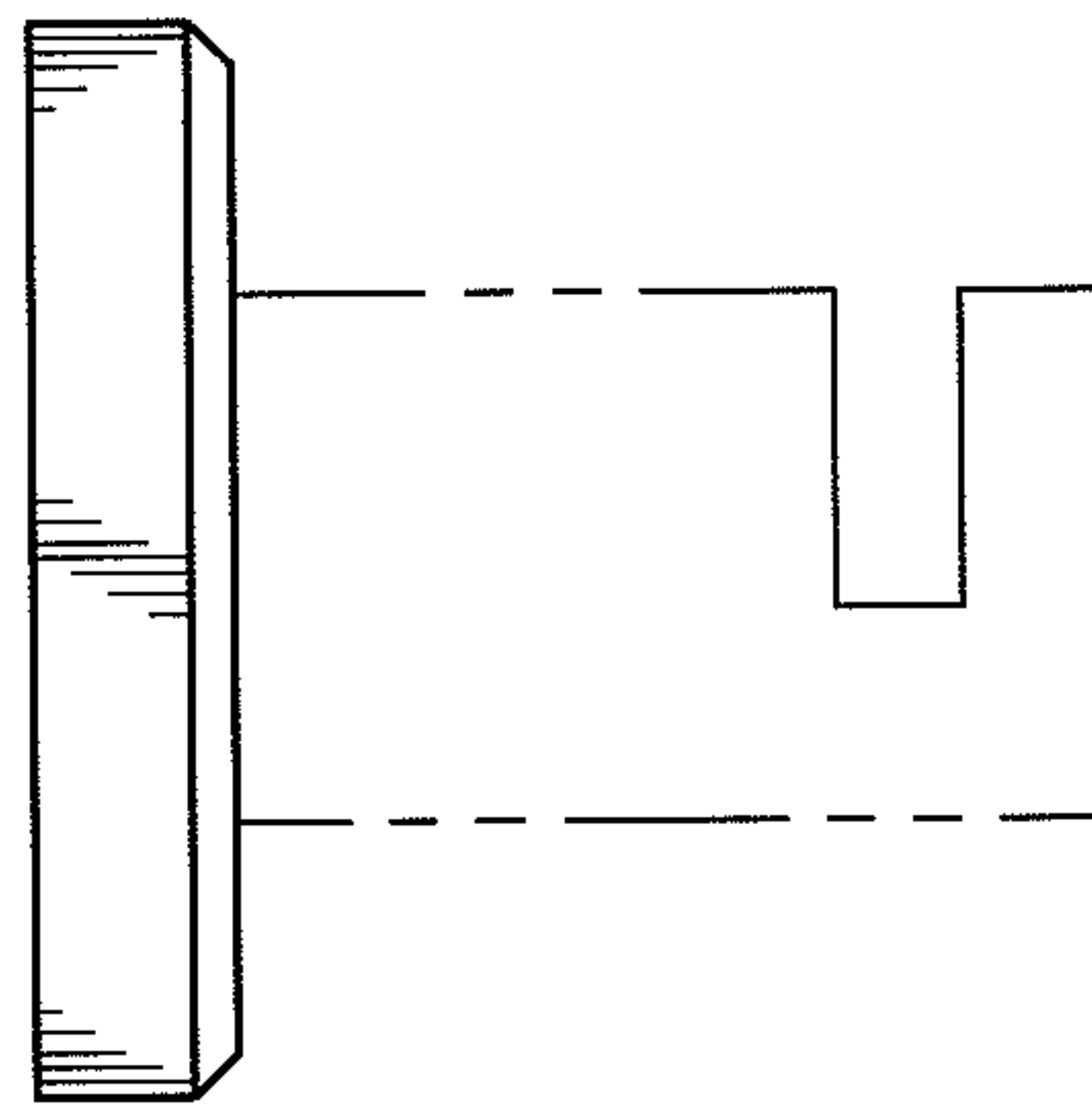

FIG. 38

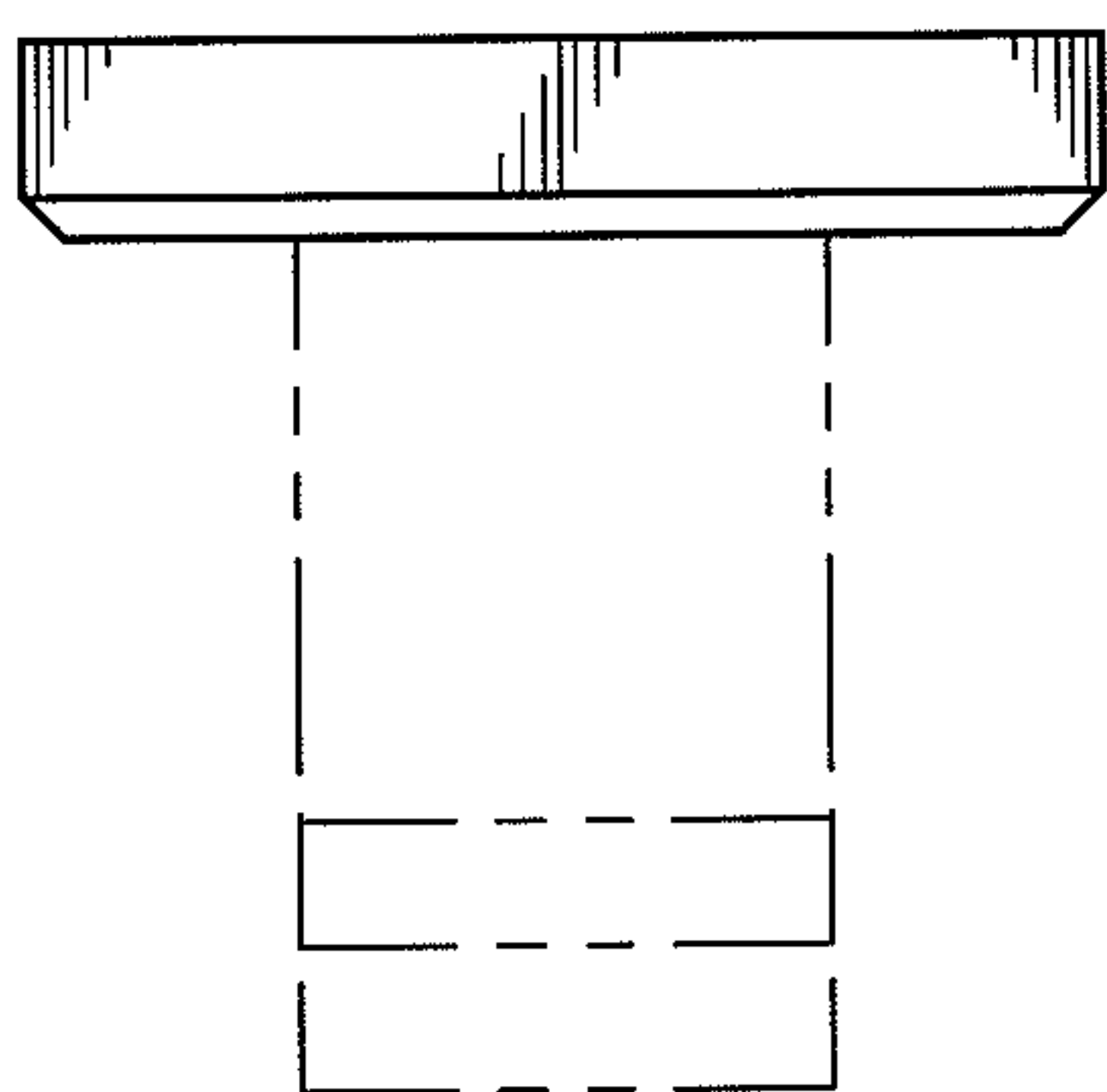

FIG. 39

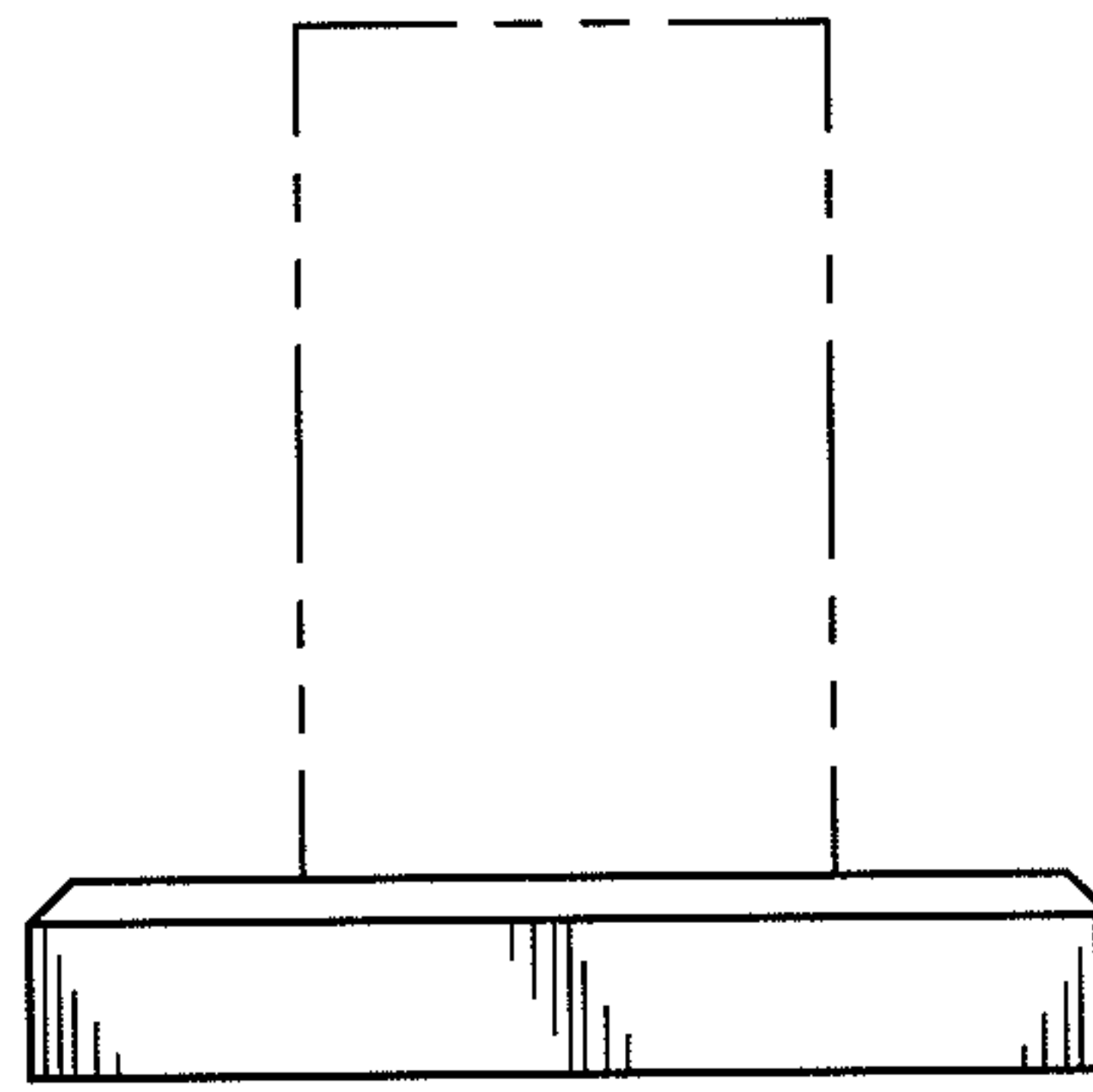

FIG. 40