



US00D680751S

(12) **United States Design Patent**  
**Lee**

(10) **Patent No.:** **US D680,751 S**  
(45) **Date of Patent:** **\*\* Apr. 30, 2013**

- (54) **SHEET FOR VEHICLE SEATS**
- (75) Inventor: **Ji-Yoon Lee**, Seoul (KR)
- (73) Assignee: **LG Hausys, Ltd.**, Seoul (KR)
- (\*\*) Term: **14 Years**
- (21) Appl. No.: **29/413,629**
- (22) Filed: **Feb. 17, 2012**

|              |      |         |                |           |
|--------------|------|---------|----------------|-----------|
| 4,885,193    | A *  | 12/1989 | Head           | 428/14    |
| 5,567,487    | A *  | 10/1996 | Head           | 428/14    |
| D419,784     | S *  | 2/2000  | Weder          | D5/60     |
| 7,008,700    | B1 * | 3/2006  | Goodson et al. | 428/542.2 |
| D525,437     | S *  | 7/2006  | Leisch et al.  | D5/53     |
| D634,555     | S *  | 3/2011  | Koz            | D5/60     |
| D644,441     | S *  | 9/2011  | Hutchison      | D5/56     |
| D665,780     | S *  | 8/2012  | Li et al.      | D14/248   |
| 2002/0187307 | A1 * | 12/2002 | Tanaka et al.  | 428/152   |
| 2003/0198781 | A1 * | 10/2003 | Weder          | 428/152   |
| 2007/0254145 | A1 * | 11/2007 | Sawin et al.   | 428/292.1 |
| 2007/0281180 | A1 * | 12/2007 | Inoue          | 428/542.6 |

\* cited by examiner

- (30) **Foreign Application Priority Data**  
Aug. 25, 2011 (KR) ..... 30-2011-0035448
- (51) **LOC (9) Cl.** ..... **05-06**
- (52) **U.S. Cl.**  
USPC ..... **D5/56**
- (58) **Field of Classification Search** ..... D5/4, 46,  
D5/53, 55-63, 99; D6/582, 583, 602, 612,  
D6/617; D19/1, 5; D24/124, 126; D32/43;  
2/900; 5/490, 495; 15/208; 112/401, 416,  
112/439; 139/383 R, 383 B; 428/32, 66.5,  
428/85, 151, 152, 187, 542.6  
See application file for complete search history.

*Primary Examiner* — Rob Spear  
*Assistant Examiner* — Karen S Acker  
 (74) *Attorney, Agent, or Firm* — Nath, Goldberg & Meyer;  
 Jerald L. Meyer; Scott C. Langford

- (56) **References Cited**  
U.S. PATENT DOCUMENTS  
D18,647 S \* 10/1888 Burgess ..... D5/62  
599,716 A \* 3/1898 Lutwyche ..... 428/152  
D51,434 S \* 10/1917 Baeck ..... D5/7  
D88,231 S \* 11/1932 Katzman ..... D5/56  
D213,730 S \* 4/1969 Shapira ..... D5/59  
D245,196 S \* 7/1977 Schroeder ..... D5/7  
D276,282 S \* 11/1984 Burg ..... D5/7  
4,493,868 A \* 1/1985 Meitner ..... 428/171

(57) **CLAIM**  
 I claim the ornamental design for a sheet for vehicle seats, as shown and described.

**DESCRIPTION**

FIG. 1 is a surface view of a sheet for vehicle seats according to the design claimed;  
 FIG. 2 is a reference view of FIG. 1; and,  
 FIG. 3 is an enlarged detail of the area in FIG. 1 which is circumscribed in the reference view.  
 The broken line perimeter surrounding FIG. 1 represents the boundaries of the claim and forms no part thereof. The dot dash dot broken lines circumscribing the detail form no part of the claimed design. The design is flat and planar. The thickness and rear of the sheet for vehicle seats form no part of the claimed design.

**1 Claim, 3 Drawing Sheets**



FIG. 1



FIG. 2

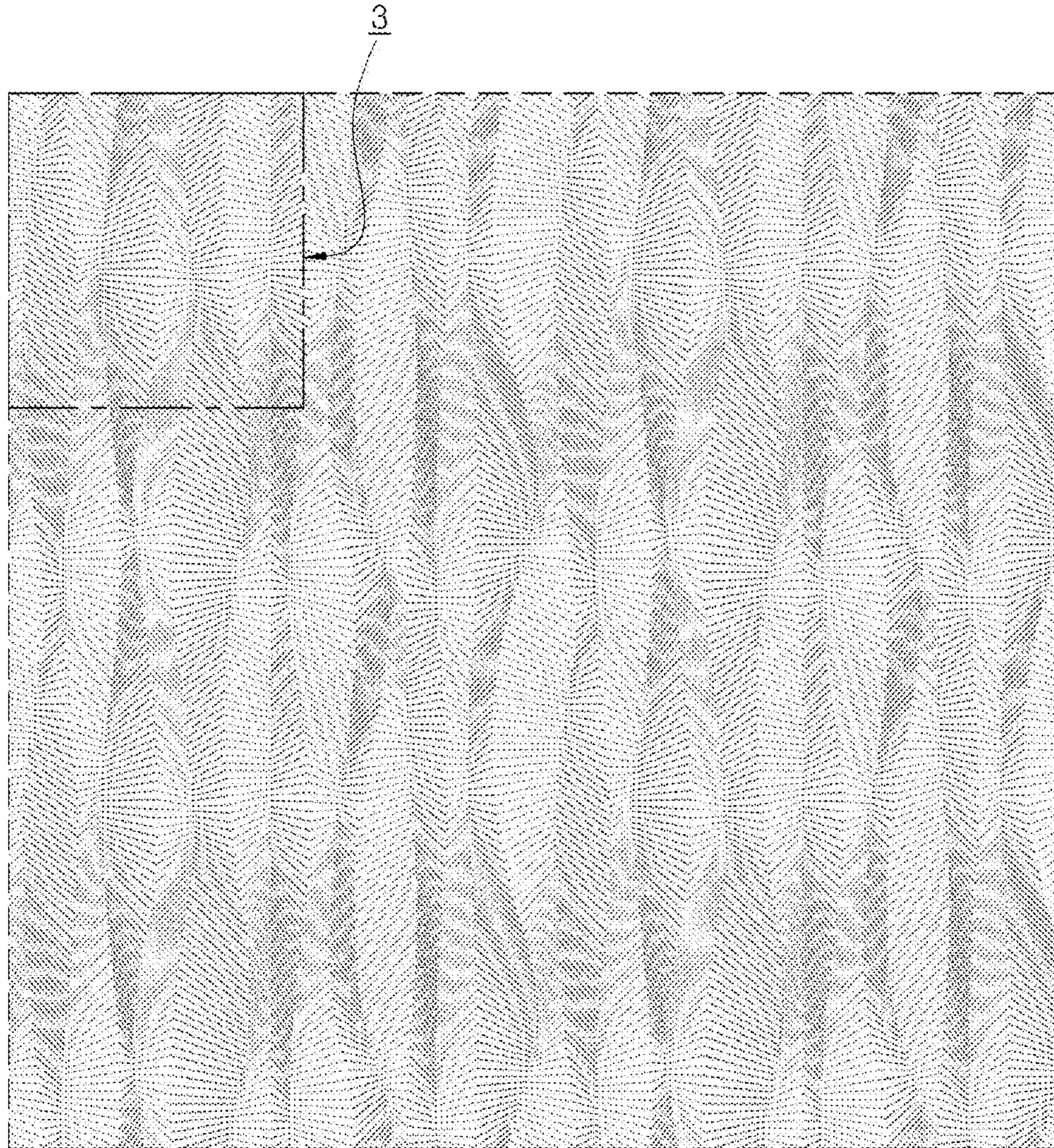

FIG. 3

