



US00D680726S

(12) **United States Design Patent**
Propét

(10) **Patent No.:** **US D680,726 S**

(45) **Date of Patent:** **** Apr. 30, 2013**

(54) **SHOE OUTSOLE**

(75) Inventor: **Robert Propét**, Auburn, WA (US)

(73) Assignee: **Propet Global Limited**, Auburn, WA (US)

(**) Term: **14 Years**

(21) Appl. No.: **29/379,250**

(22) Filed: **Nov. 16, 2010**

(51) **LOC (9) Cl.** **02-04**

(52) **U.S. Cl.**

USPC **D2/960**; D2/957; D2/951; D2/954

(58) **Field of Classification Search** D2/896,
D2/902, 906, 908, 916, 918, 925, 943, 944,
D2/946-962, 964, 977; 36/3 B, 22 R, 24.5,
36/25 R, 28, 32 R, 34 R, 59 C, 67 A, 103

See application file for complete search history.

(56) **References Cited**

U.S. PATENT DOCUMENTS

D69,440 S *	2/1926	Church	D2/954
D69,441 S *	2/1926	Church	D2/957
D80,361 S *	1/1930	Crowley	D2/954
2,239,211 A *	4/1941	De Kalb	36/3 B
D273,246 S *	4/1984	Tonkel	D2/956
4,827,631 A *	5/1989	Thornton	36/102
D301,936 S *	7/1989	Swett	D2/956
D305,278 S *	1/1990	Kiyosawa	D2/954
D338,996 S *	9/1993	Issler et al.	D2/955
D397,849 S *	9/1998	Mitsui et al.	D2/954
D404,549 S *	1/1999	Greenberg	D2/956
D404,899 S *	2/1999	von Conta	D2/957
D416,669 S *	11/1999	Parr et al.	D2/954
D420,497 S *	2/2000	Panella	D2/957
D429,062 S *	8/2000	Santa	D2/954
D433,214 S *	11/2000	McDowell	D2/957
D502,308 S *	3/2005	Teague	D2/957

D512,818 S *	12/2005	Mitani et al.	D2/953
D513,112 S *	12/2005	Le	D2/957
D520,220 S *	5/2006	Morgan et al.	D2/957

(Continued)

Primary Examiner — T. Chase Nelson

(74) *Attorney, Agent, or Firm* — Patrick J. S. Inouye; Krista A. Wittman

(57) **CLAIM**

The ornamental design for a shoe outsole, as substantially shown and described.

DESCRIPTION

FIG. 1 is a perspective view showing a shoe outsole.
FIG. 2 is a right elevational view of the shoe outsole of FIG. 1.

FIG. 3 is a left elevational view of the shoe outsole of FIG. 1.
FIG. 4 is a rear elevational view of the shoe outsole of FIG. 1.
FIG. 5 is a front elevational view of the shoe outsole of FIG. 1.

FIG. 6 is a top plan view of the shoe outsole of FIG. 1.
FIG. 7 is a bottom plan view of the shoe outsole of FIG. 1.

FIG. 8 is an enlarged partial view of the unclaimed surface texture shown in the broken line circle 8 in FIG. 7, and is representative of the other locations in which a similar texture is shown; and,

FIG. 9 is an enlarged partial view of the unclaimed surface texture shown in the broken line circle 9 in FIG. 7, and is representative of the other locations in which a similar texture is shown.

The broken lines in the views depict environmental structure that forms no part of the claimed design. Further, unclaimed surface textures, as shown in FIGS. 8 and 9, which are partially shown on some surfaces throughout the drawing views, are understood to repeat uniformly throughout the surfaces upon which they are shown.

1 Claim, 8 Drawing Sheets

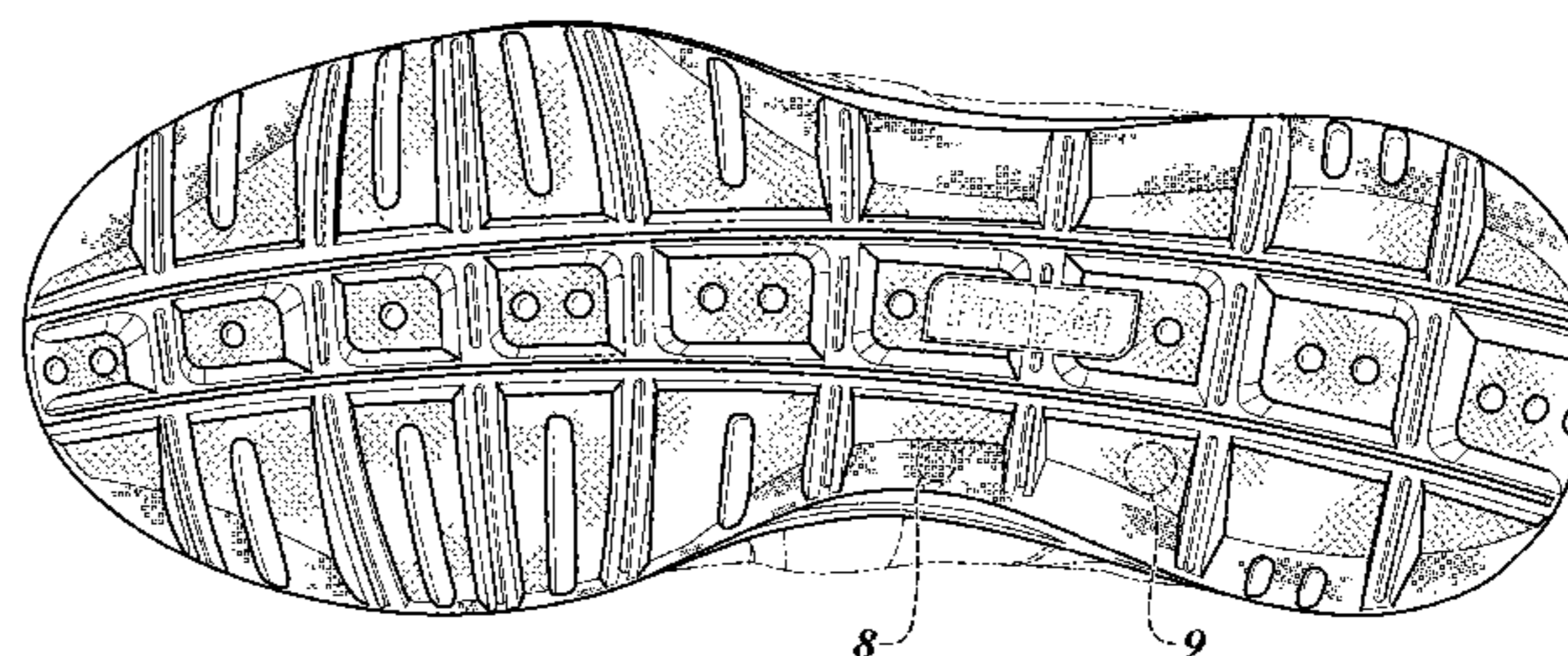
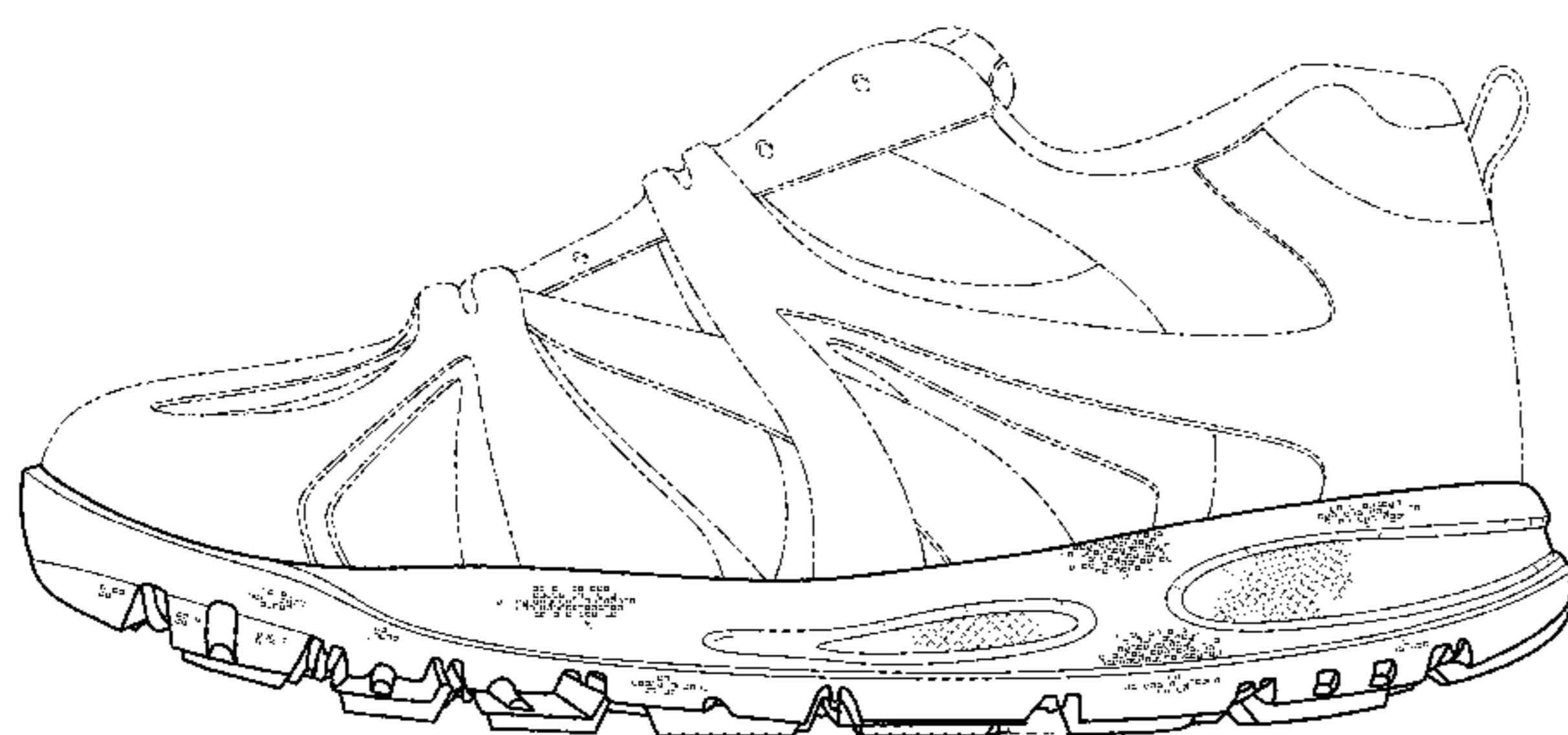

US D680,726 S

Page 2

U.S. PATENT DOCUMENTS

D520,721 S *	5/2006	White et al.	D2/957	D642,362 S *	8/2011	Miner	D2/957
D530,493 S *	10/2006	Holmes	D2/957	D646,872 S *	10/2011	Rasmussen	D2/957
D547,037 S *	7/2007	Nakano	D2/956	D653,437 S *	2/2012	Mongelli	D2/957
D550,939 S *	9/2007	Smith et al.	D2/957	D655,489 S *	3/2012	Mahoney	D2/946
D553,835 S *	10/2007	McClaskie	D2/959	D655,897 S *	3/2012	Mahoney	D2/902
D560,336 S *	1/2008	Nakashima	D2/959	D657,542 S *	4/2012	Duan	D2/960
D561,440 S *	2/2008	Andersen et al.	D2/957	D657,941 S *	4/2012	Bramani et al.	D2/902
7,350,320 B2 *	4/2008	Chandler et al.	36/28	8,146,272 B2 *	4/2012	Dukovic et al.	36/59 C
D574,583 S *	8/2008	St-Louis et al.	D2/956	D659,361 S *	5/2012	Jolicoeur	D2/953
D581,641 S *	12/2008	Bethke, Jr.	D2/957	8,181,365 B2 *	5/2012	Cass et al.	36/103
D584,491 S *	1/2009	Matis	D2/956	D662,292 S *	6/2012	Meynard	D2/923
D584,492 S *	1/2009	Lee	D2/957	2005/0262739 A1 *	12/2005	McDonald et al.	36/102
D593,291 S *	6/2009	Chen	D2/953	2006/0213088 A1 *	9/2006	Grove et al.	36/100
D600,895 S *	9/2009	Morgan	D2/957	2006/0265905 A1 *	11/2006	Chandler et al.	36/25 R
D602,237 S *	10/2009	Roundhouse	D2/960	2008/0022553 A1 *	1/2008	McDonald et al.	36/25 R
D602,683 S *	10/2009	Roundhouse	D2/957	2008/0155859 A1 *	7/2008	Chandler et al.	36/92
D603,150 S *	11/2009	Roundhouse	D2/953	2009/0013558 A1 *	1/2009	Hazenberg et al.	36/88
D603,151 S *	11/2009	Roundhouse	D2/960	2010/0175280 A1 *	7/2010	Rinehart et al.	36/59 C
D626,320 S *	11/2010	Anderson	D2/957	2010/0180474 A1 *	7/2010	Clark et al.	36/3 B
D630,420 S *	1/2011	Truelsen	D2/951	2010/0307025 A1 *	12/2010	Truelsen et al.	36/28
D632,879 S *	2/2011	Merkazy et al.	D2/953	2010/0325917 A1 *	12/2010	Cass et al.	36/88
D634,108 S *	3/2011	Tzenos	D2/954	2011/0016749 A1 *	1/2011	Callahan et al.	36/103
D636,570 S *	4/2011	Merritt et al.	D2/951	2011/0232130 A1 *	9/2011	Boudreau et al.	36/88

* cited by examiner

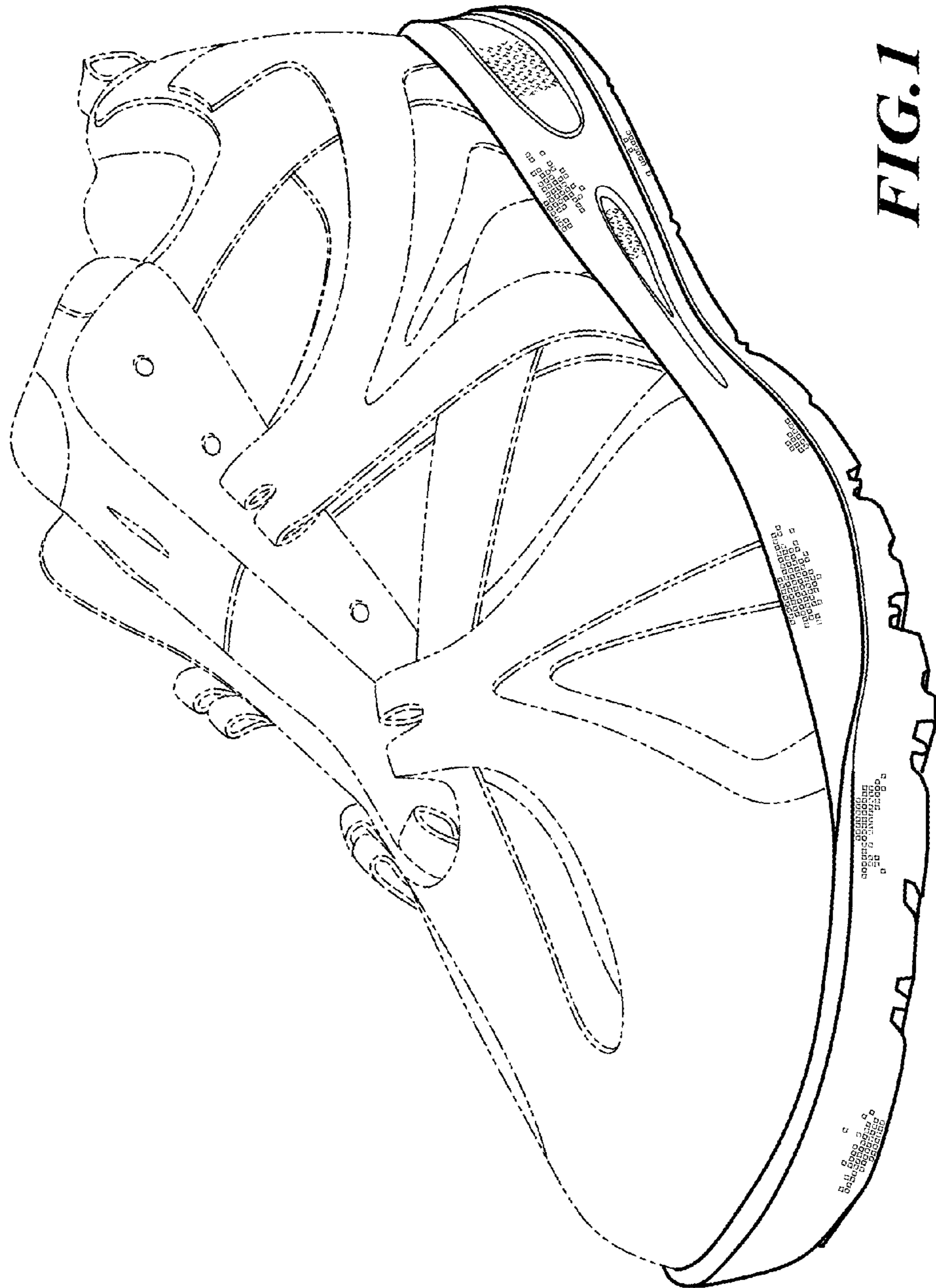

FIG. 1

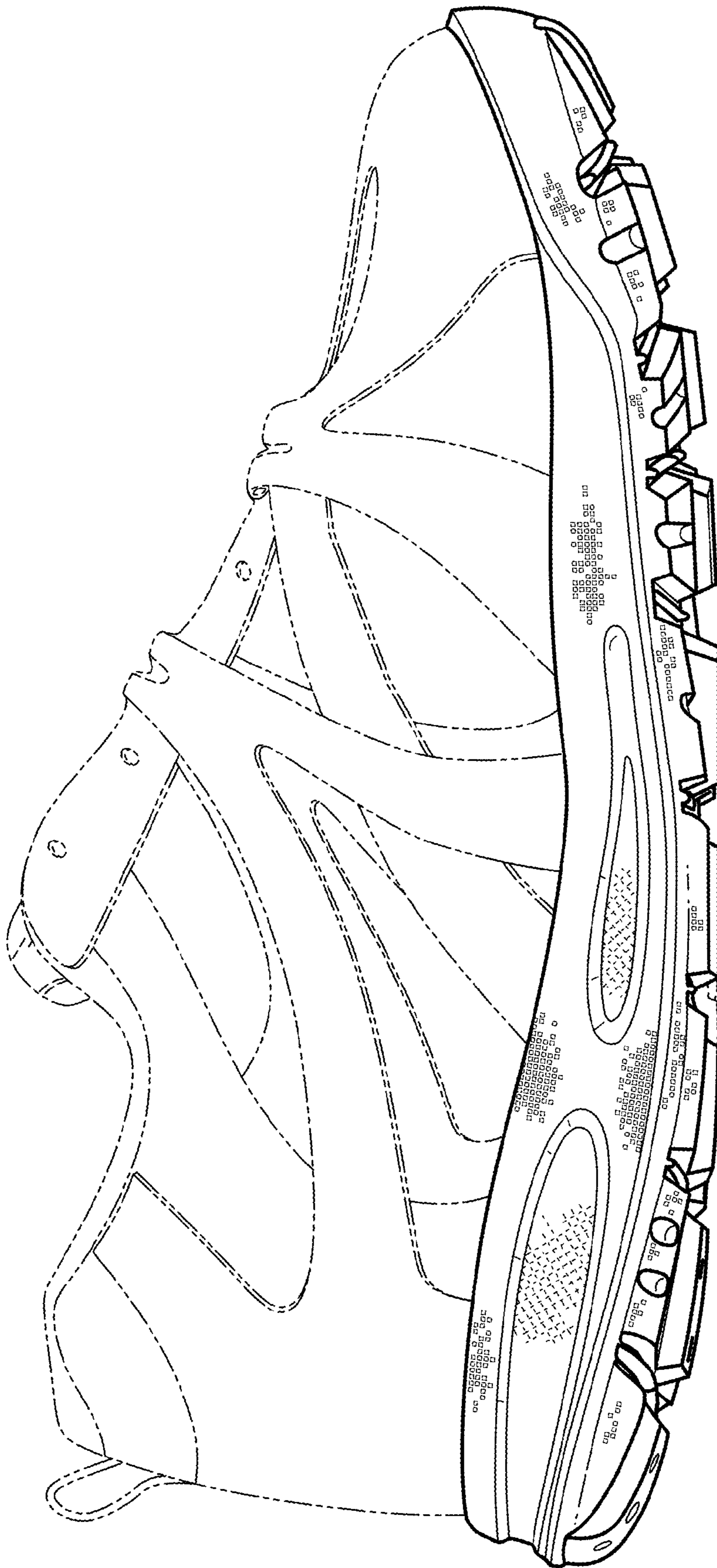

FIG. 2

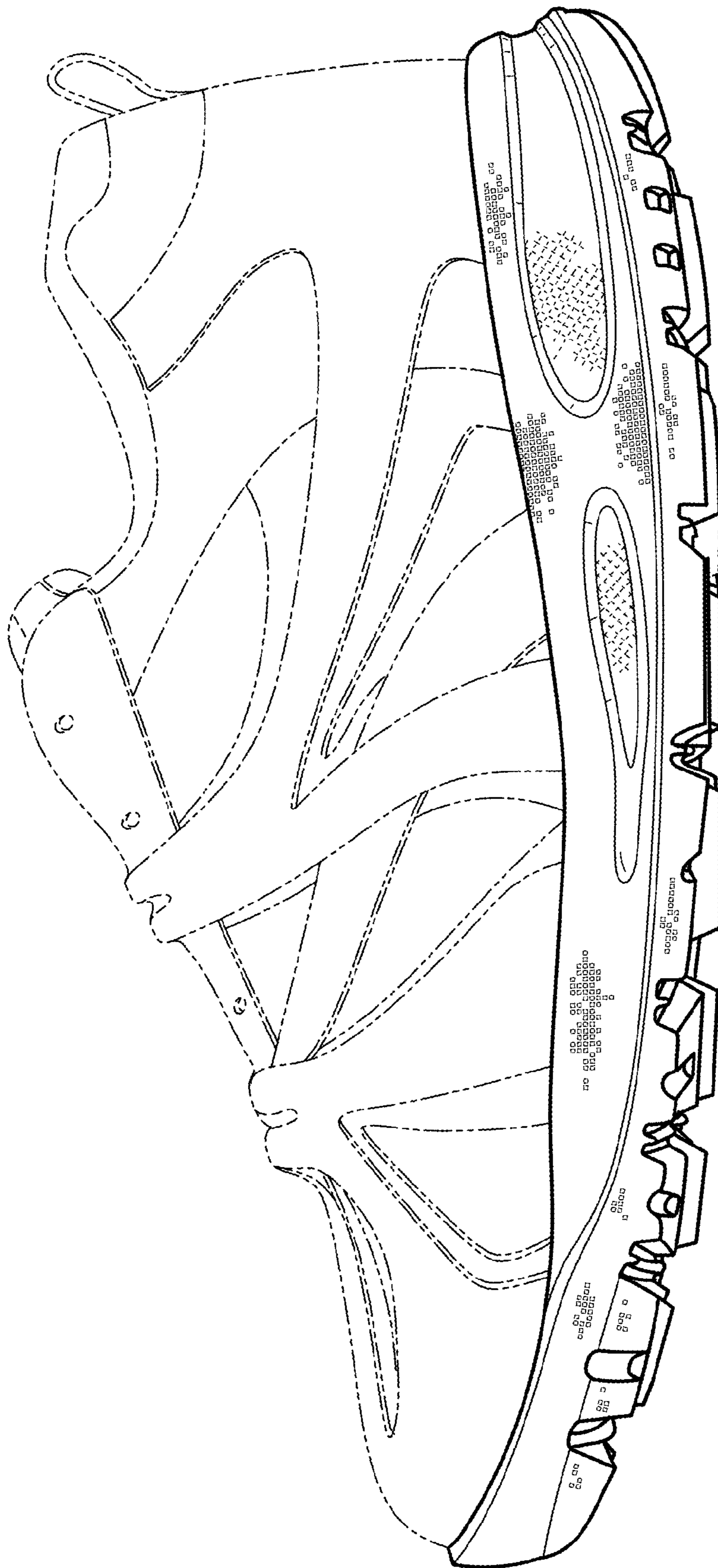

FIG. 3

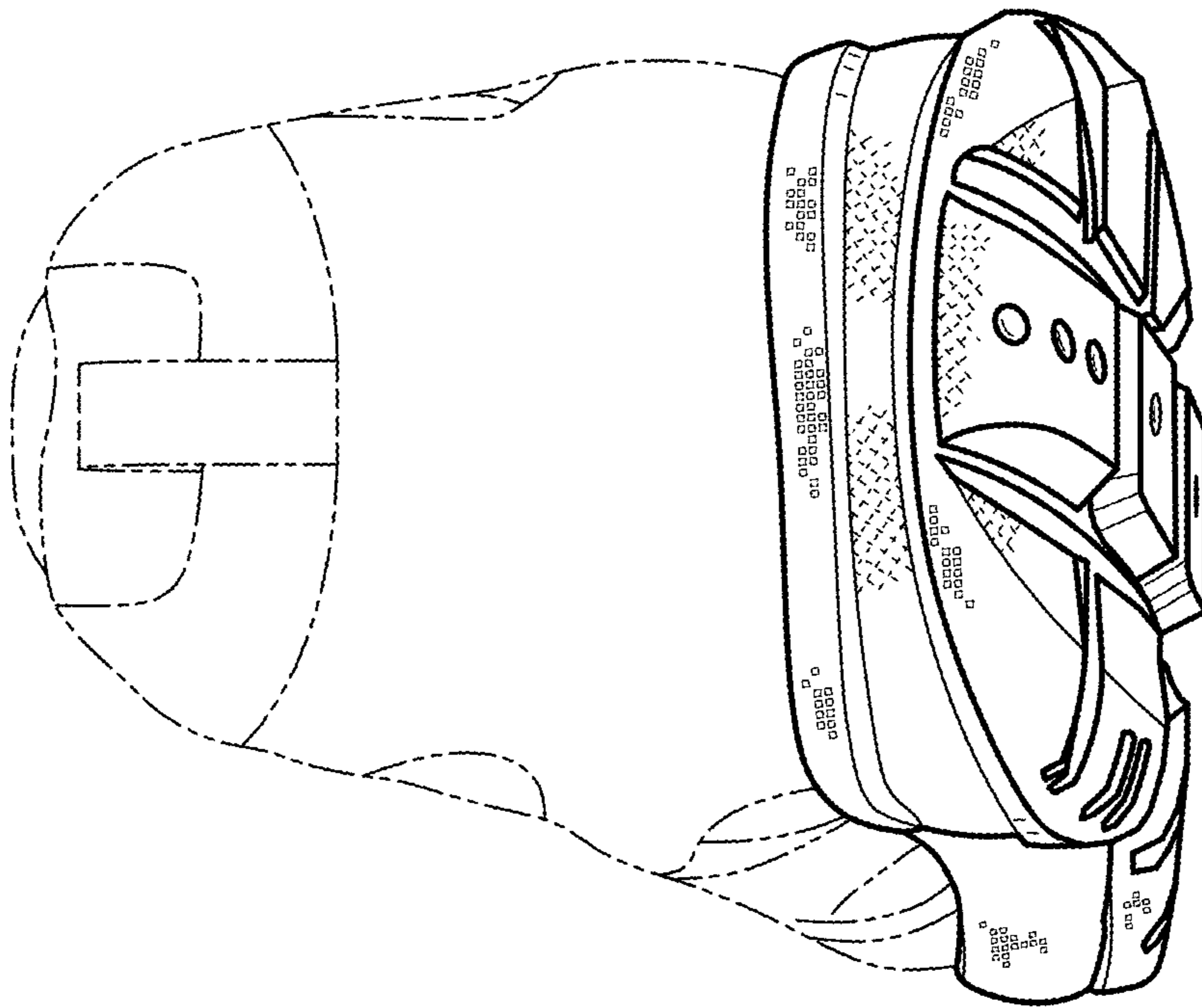

FIG.4

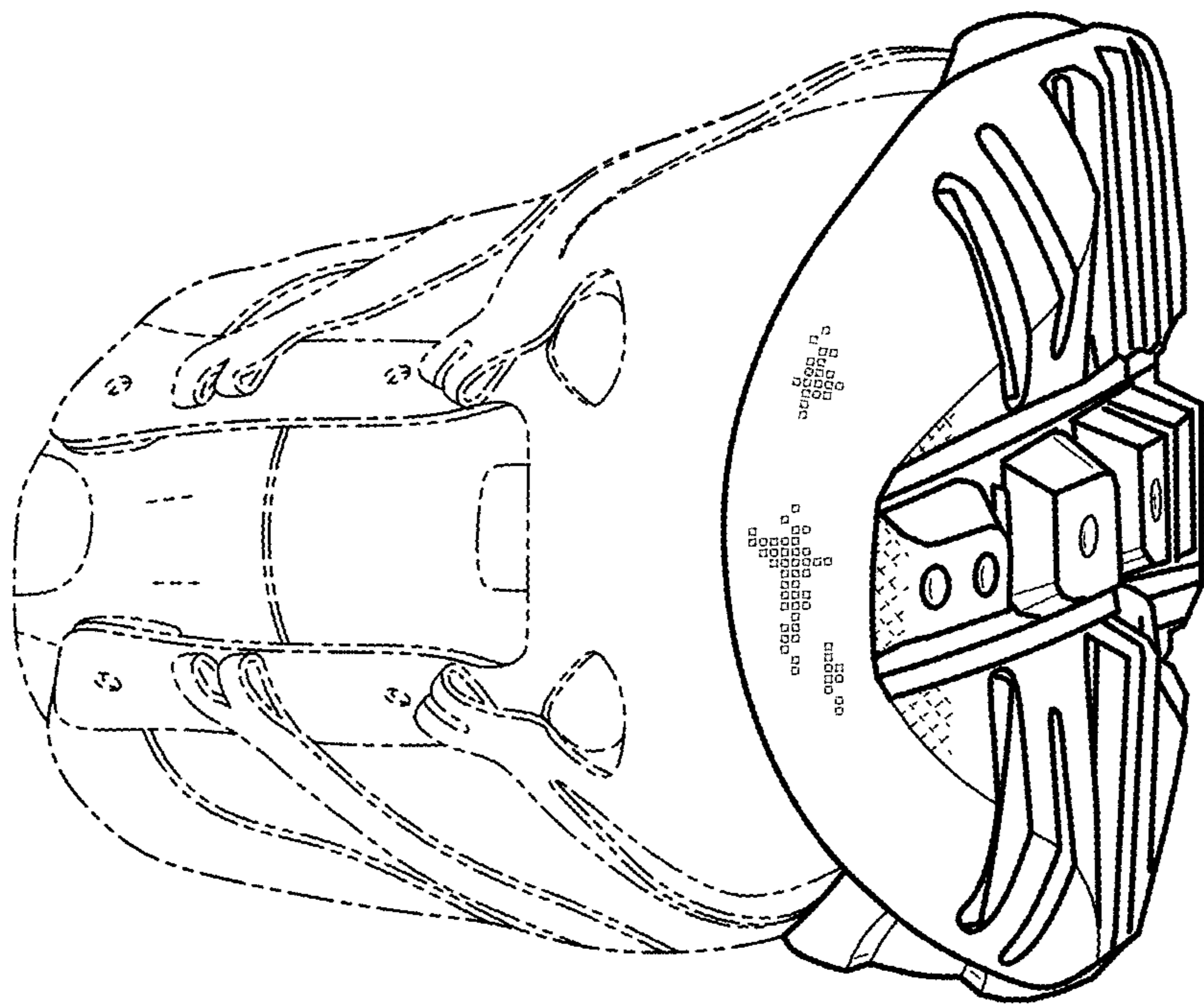

FIG. 5

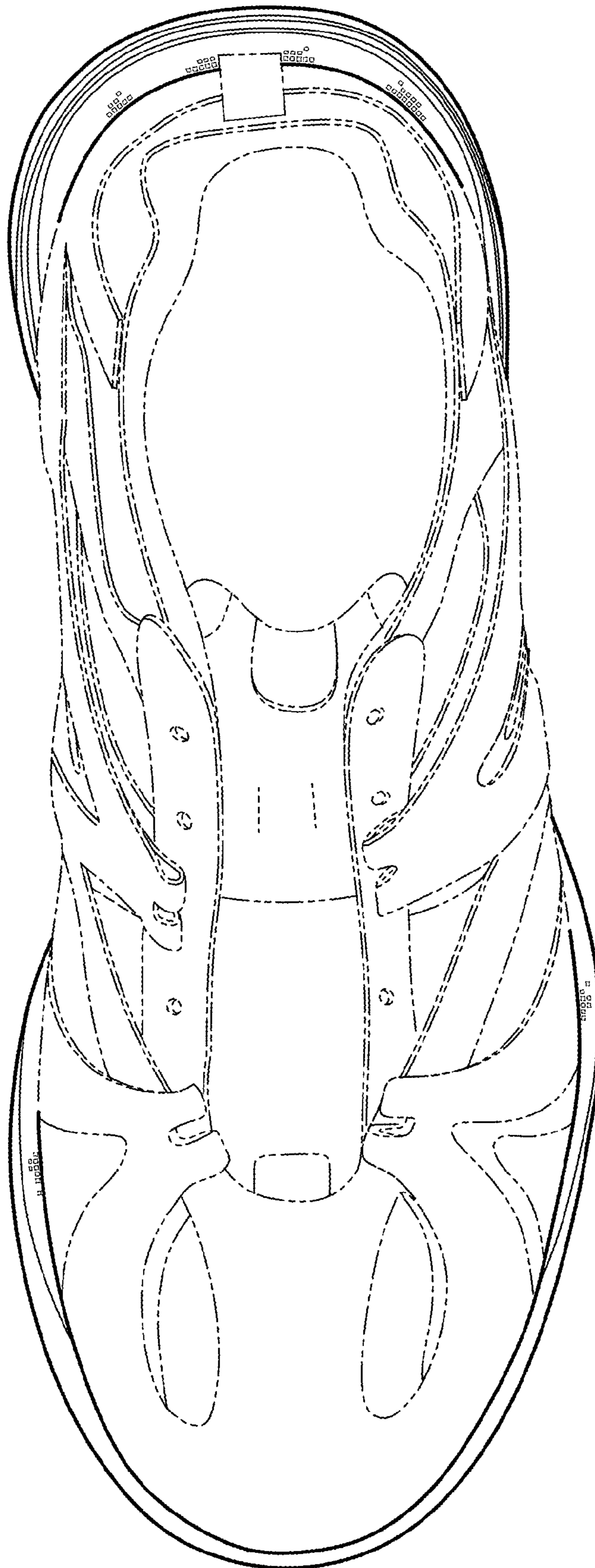

FIG. 6

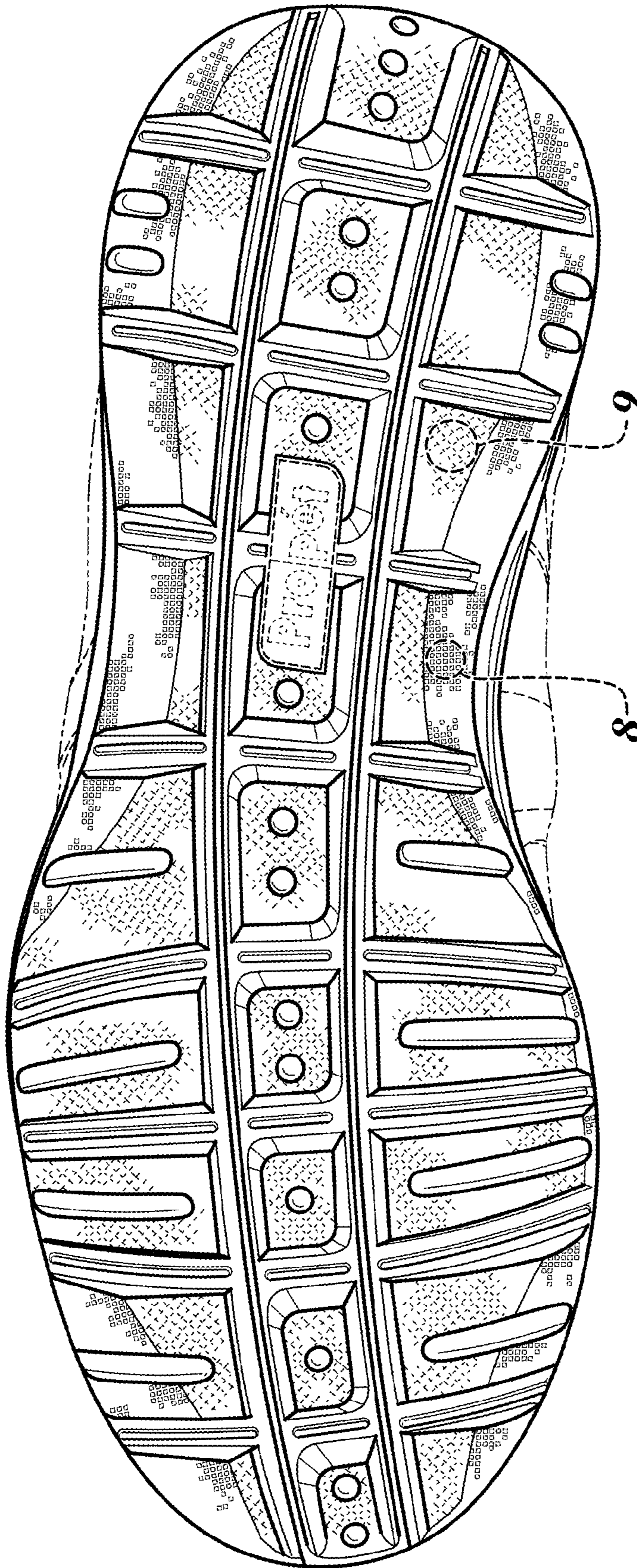

FIG. 7

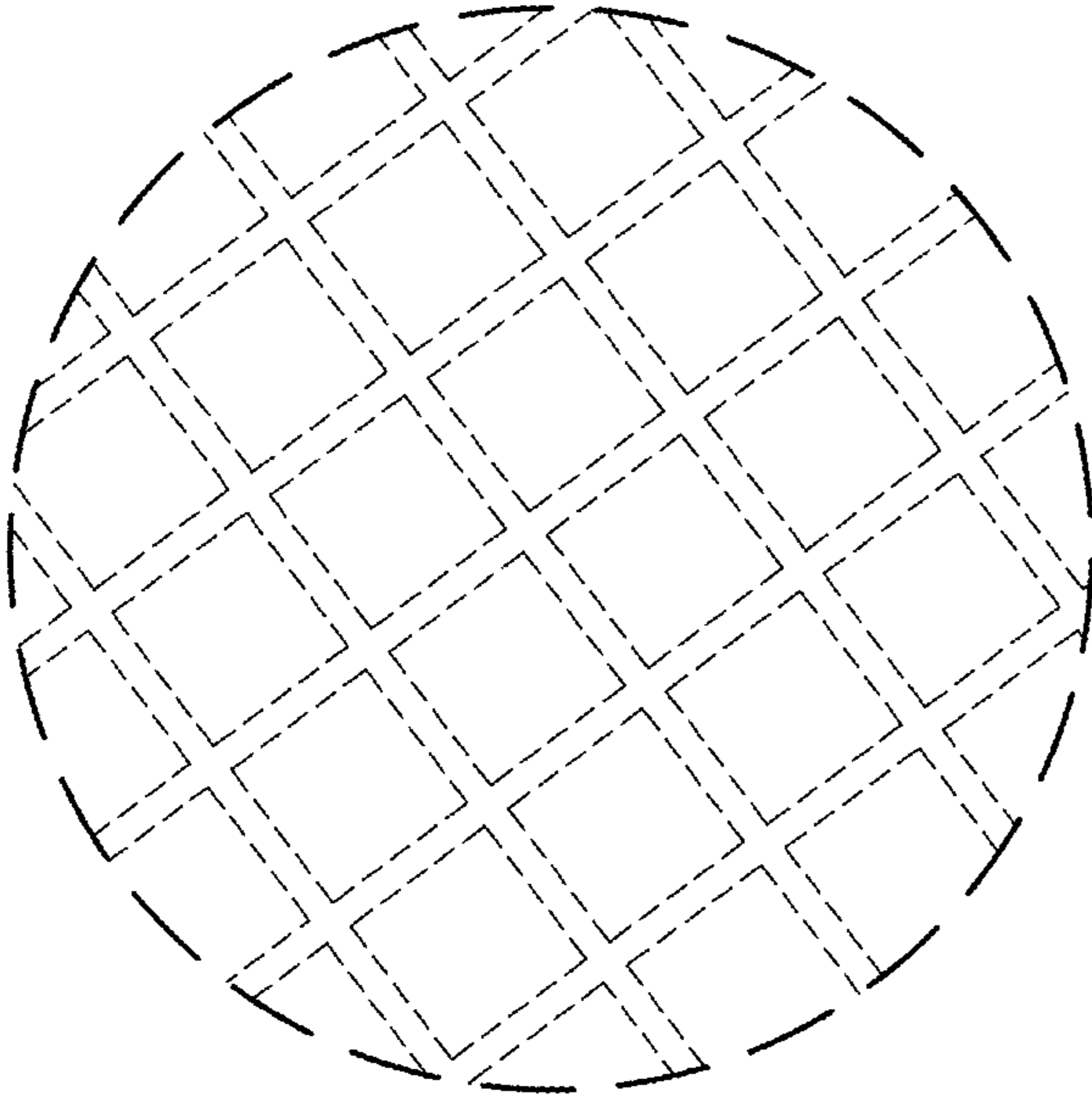

FIG. 9

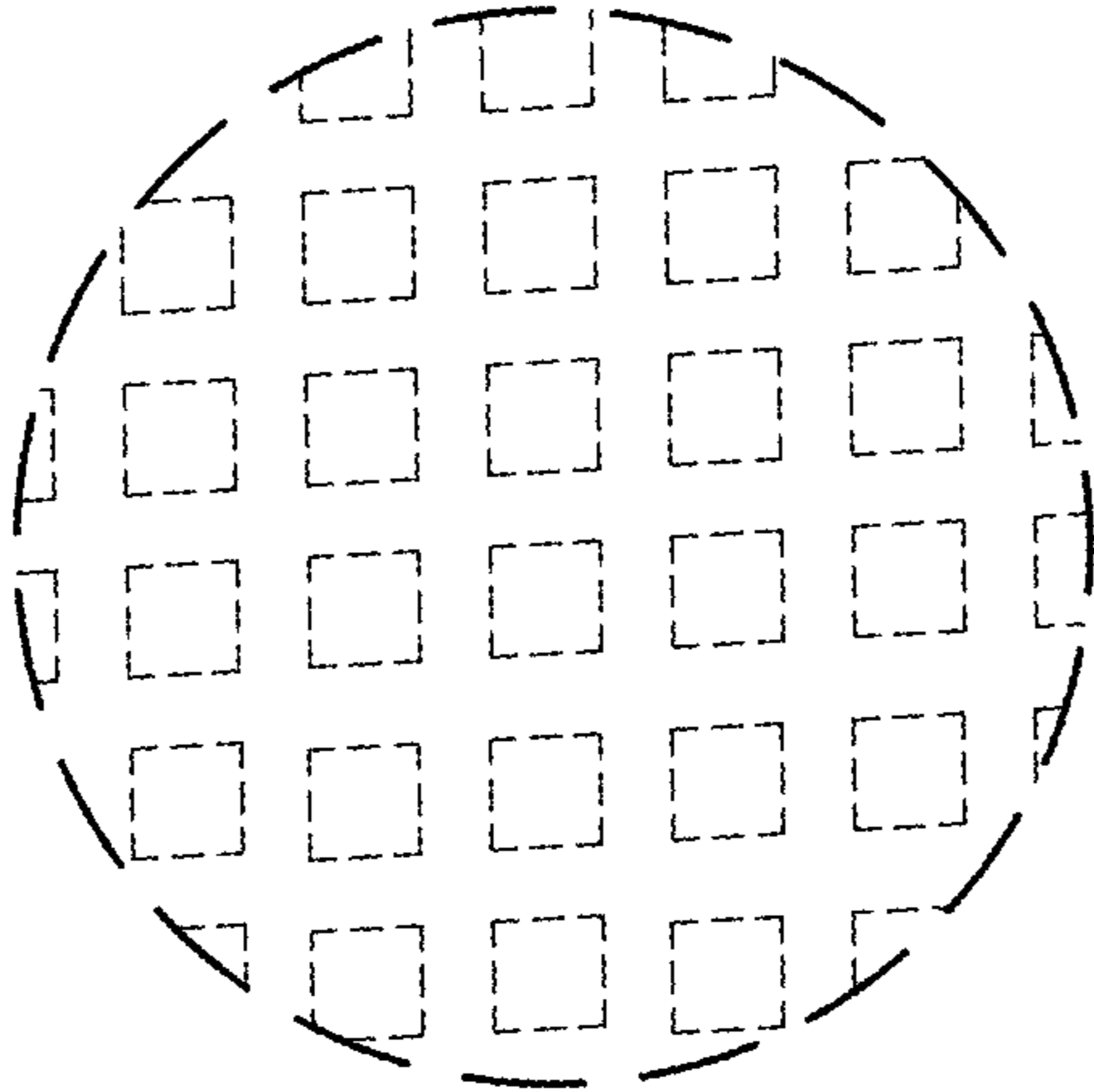

FIG. 8