



US00D680721S

(12) **United States Design Patent**
Dolce

(10) **Patent No.:** **US D680,721 S**
(45) **Date of Patent:** **** Apr. 30, 2013**

- (54) **SHOE OUTSOLE**
 - (71) Applicant: **NIKE, Inc.**, Beaverton, OR (US)
 - (72) Inventor: **Marc Dolce**, Beaverton, OR (US)
 - (73) Assignee: **NIKE, Inc.**, Beaverton, OR (US)
 - (**) Term: **14 Years**
 - (21) Appl. No.: **29/438,532**
 - (22) Filed: **Nov. 30, 2012**
 - (51) **LOC (9) Cl.** **02-04**
 - (52) **U.S. Cl.**
USPC **D2/952; D2/951; D2/948**
 - (58) **Field of Classification Search** D2/902,
D2/906, 908, 916, 918, 925, 946-962, 977;
36/3 B, 22 R, 24.5, 25 R, 28, 32 R, 34 R,
36/59 C, 67 A, 103
- See application file for complete search history.

D504,006 S	4/2005	McClaskie	
D513,840 S	1/2006	Urie et al.	
D529,691 S *	10/2006	Earle	D2/951
D541,022 S	4/2007	Hlavacs	
D547,932 S	8/2007	Loverin	
D568,032 S *	5/2008	Lavergne	D2/917
D568,586 S *	5/2008	Dolce et al.	D2/907
D583,138 S *	12/2008	McClaskie	D2/953
D605,837 S	12/2009	Anderson et al.	
D621,145 S *	8/2010	McClaskie	D2/953
D640,864 S *	7/2011	Munkhammar	D2/961
D643,192 S *	8/2011	McClaskie	D2/951
D646,871 S	10/2011	Christopherson	
D674,582 S *	1/2013	Day	D2/952
D674,583 S *	1/2013	Day	D2/952
D674,998 S *	1/2013	Day	D2/952
D674,999 S *	1/2013	Day	D2/952
D675,001 S *	1/2013	Day	D2/952

(Continued)

OTHER PUBLICATIONS

Nike 1995 Fall Footwear, p. 24, published Nov. 1994, Nike, Inc., USA.

Primary Examiner — T. Chase Nelson

(74) *Attorney, Agent, or Firm* — Banner & Witcoff, Ltd.

(56) **References Cited**

U.S. PATENT DOCUMENTS

D74,554 S *	2/1928	Cutler	D2/954
D79,709 S *	10/1929	Gorbald	D2/952
D87,136 S *	6/1932	Tebutt	D2/954
D112,429 S *	12/1938	Tebutt	D2/952
D253,140 S *	10/1979	Pasquier	D2/952
D287,182 S	12/1986	Stubblefield	
D352,157 S	11/1994	Merceron	
D364,497 S *	11/1995	Schelling	D2/916
D366,353 S *	1/1996	Famolare, Jr.	D2/961
D369,235 S *	4/1996	Senda et al.	D2/953
D384,494 S *	10/1997	Clancy	D2/916
D408,973 S	5/1999	Hardy	
D414,318 S *	9/1999	Merceron	D2/952
D417,944 S *	12/1999	Merceron	D2/952
D432,766 S	10/2000	von Conta	
D439,730 S *	4/2001	Merceron	D2/952
D489,880 S *	5/2004	McClaskie	D2/952

(57) **CLAIM**

The ornamental design for a shoe outsole, as shown and described.

DESCRIPTION

FIG. 1 is a front perspective view of a shoe outsole showing my new design;

FIG. 2 is a plan view thereof; and,

FIG. 3 is a rear perspective view thereof.

The broken lines immediately adjacent to the shaded area represent unclaimed boundaries of the design. The broken lines showing the remainder of the shoe are for environmental purposes only and form no part of the claimed design.

1 Claim, 3 Drawing Sheets

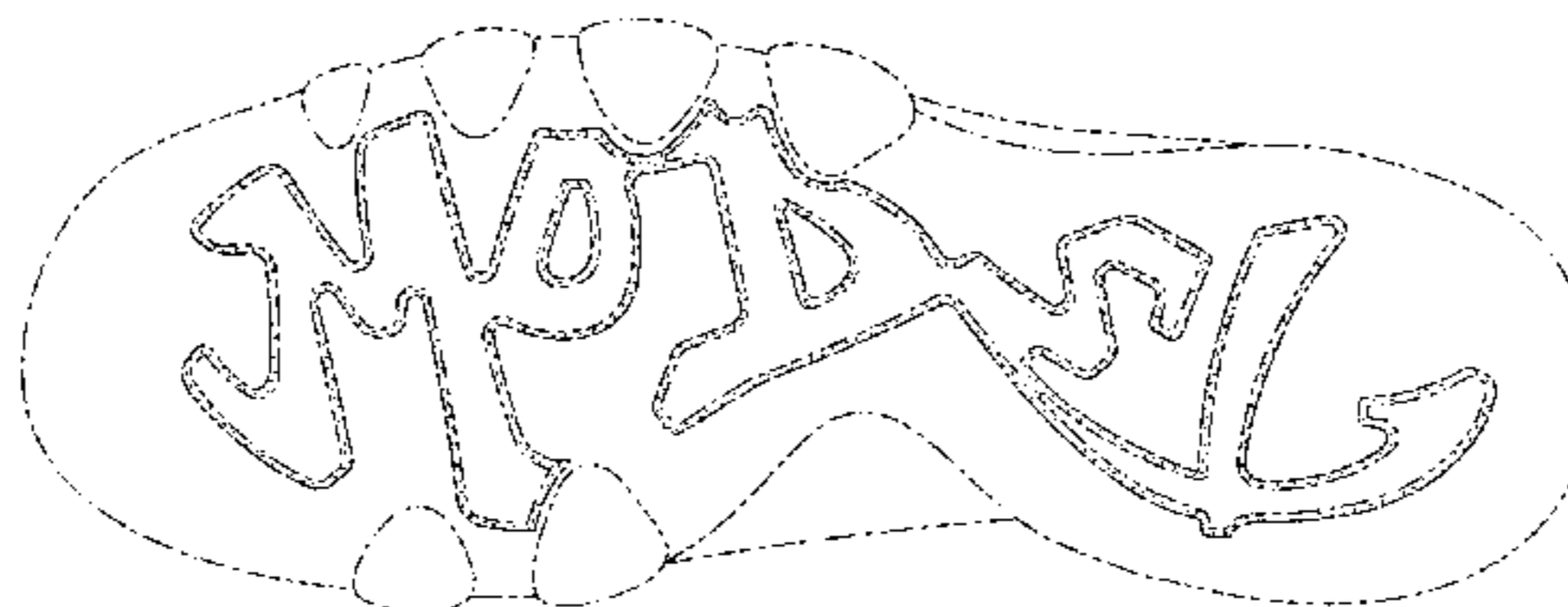
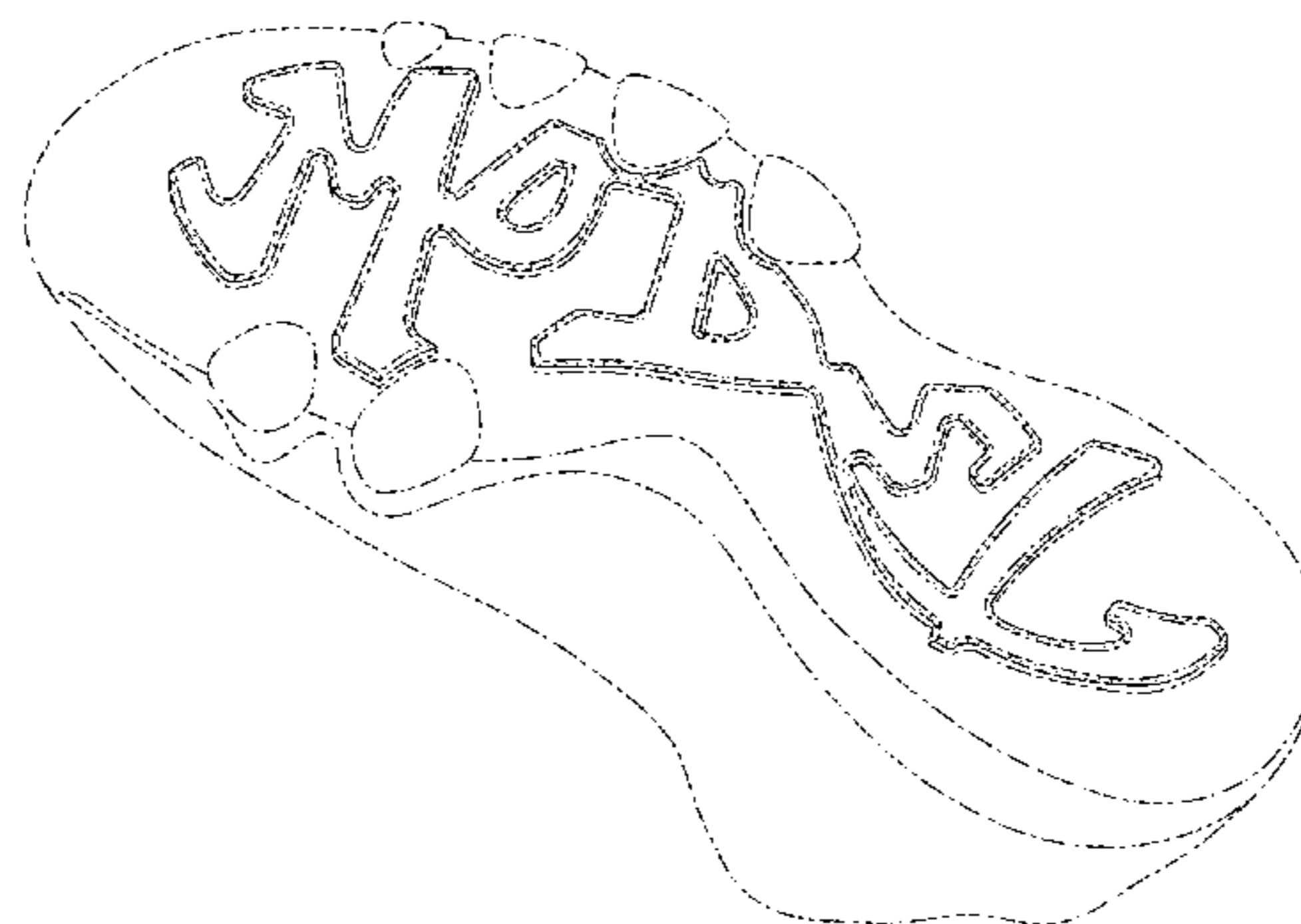

US D680,721 S

Page 2

U.S. PATENT DOCUMENTS

8,356,428 B2 *	1/2013	Auger	36/102	D675,410 S *	2/2013	Day	D2/952
D675,409 S *	2/2013	Day	D2/952	2013/0025162 A1 *	1/2013	Osiol	361/103

* cited by examiner

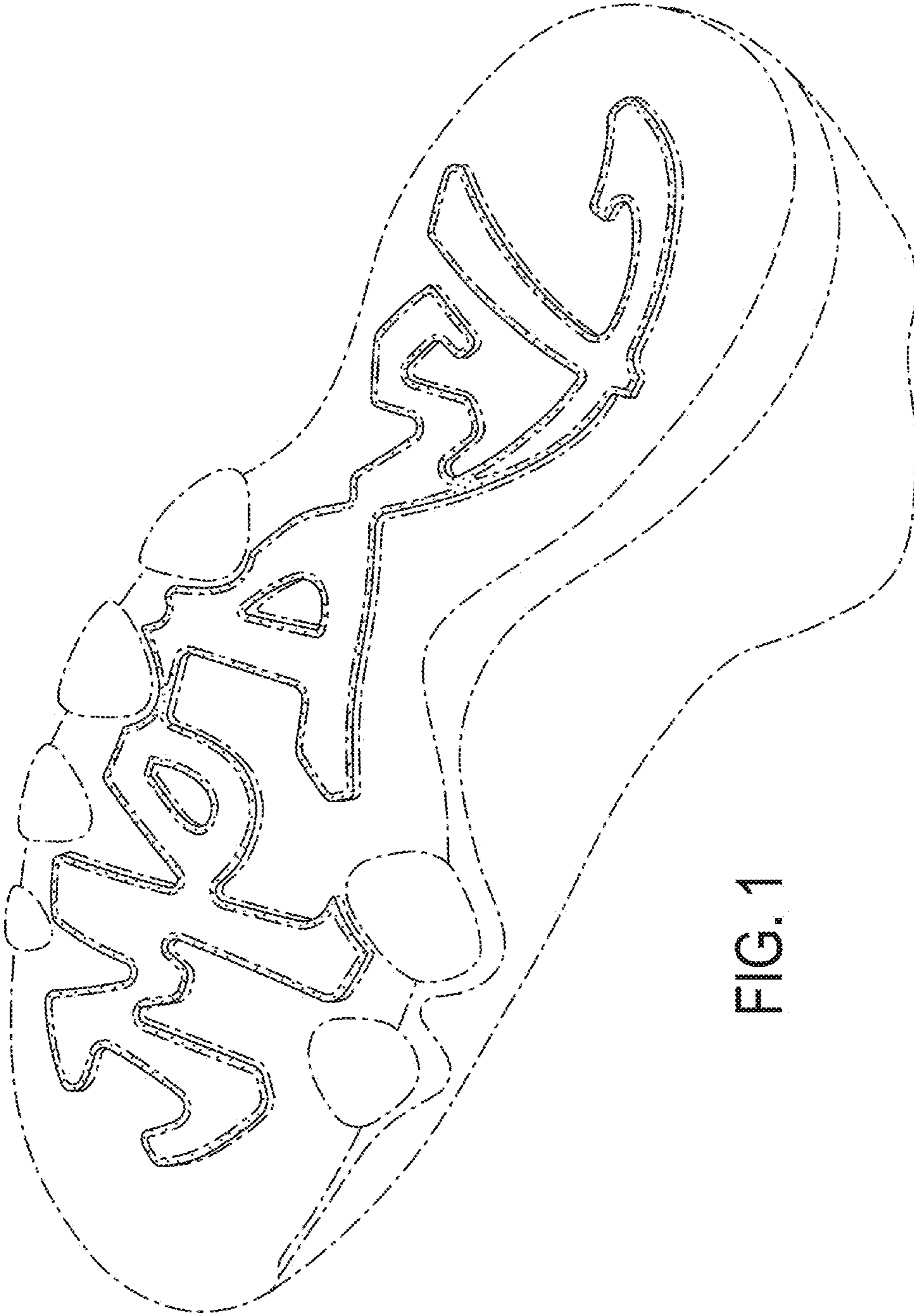

FIG. 1

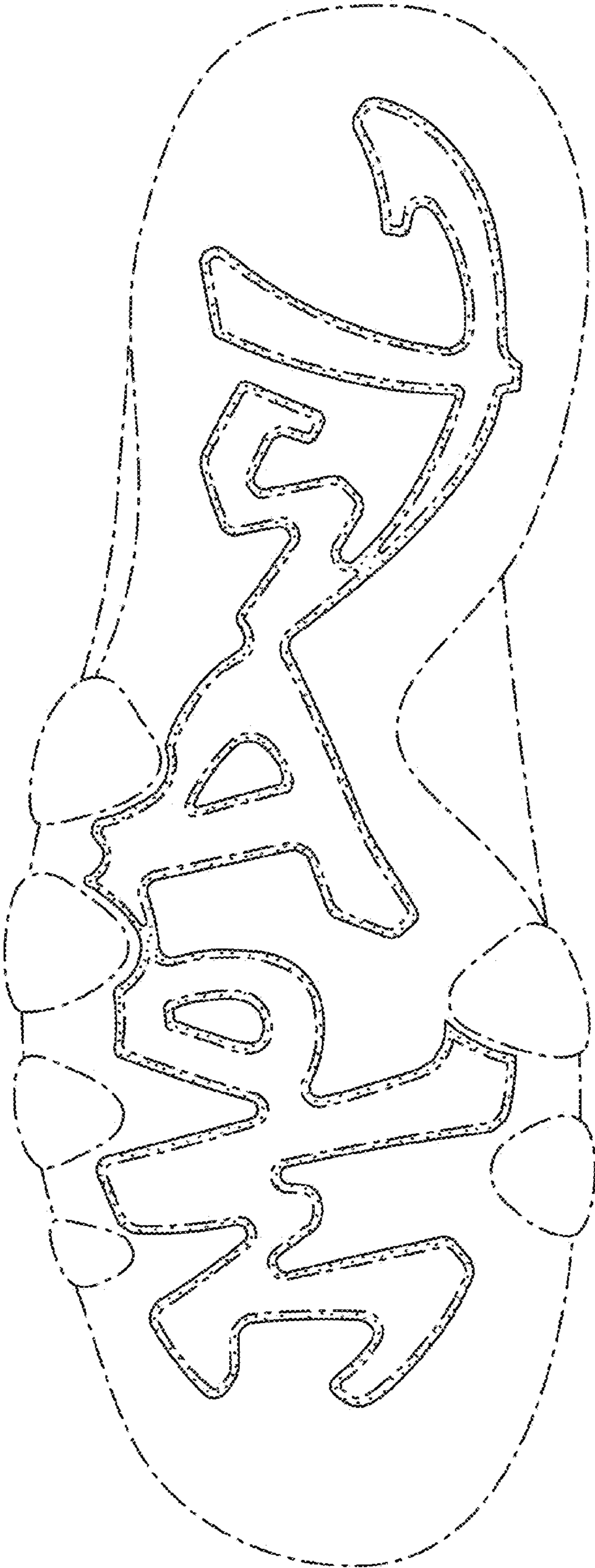

FIG. 2

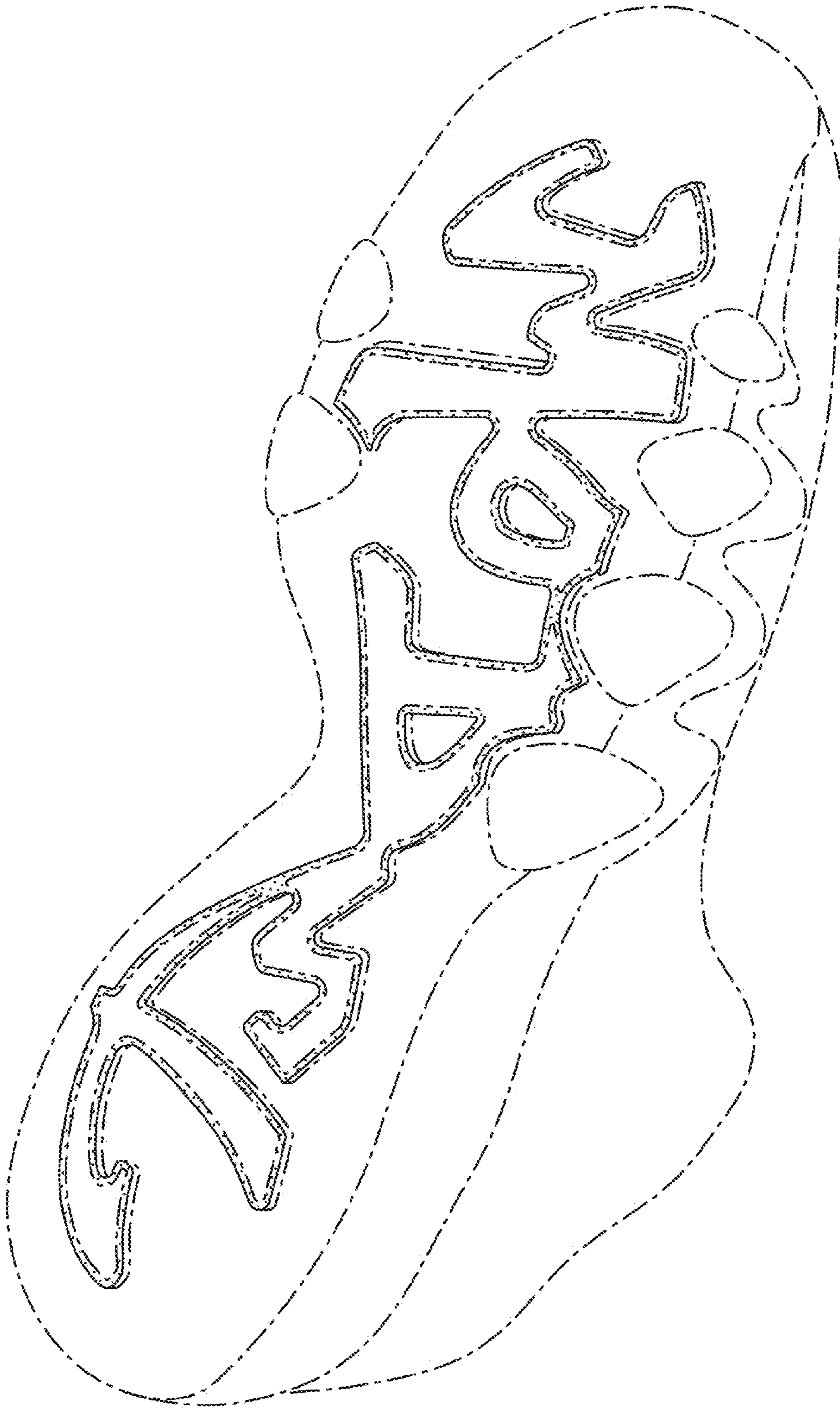

FIG. 3