



US00D680711S

(12) **United States Design Patent**
Bramani

(10) **Patent No.:** **US D680,711 S**
(45) **Date of Patent:** **** Apr. 30, 2013**

- (54) **SHOE**
- (75) Inventor: **Marco Bramani**, Albizzate (IT)
- (73) Assignee: **Vibram S.p.A.**, Albizzate (Varese) (IT)
- (**) Term: **14 Years**
- (21) Appl. No.: **29/432,142**
- (22) Filed: **Sep. 13, 2012**

Related U.S. Application Data

- (62) Division of application No. 29/425,964, filed on Jun. 28, 2012, which is a division of application No. 29/355,759, filed on Feb. 12, 2010, now Pat. No. Des. 664,744.

Foreign Application Priority Data

- (30) Aug. 10, 2009 (EM) 001158943
 - (51) **LOC (9) Cl.** **02-04**
 - (52) **U.S. Cl.**
USPC **D2/899; D2/902**
 - (58) **Field of Classification Search** D2/897,
D2/898-900, 903, 907, 948, 969, 972-974;
36/45, 50.1, 83, 77 M, 77 R, 88, 113, 114,
36/126-131
- See application file for complete search history.

References Cited

- (56) **U.S. PATENT DOCUMENTS**
- 1,090,731 A * 3/1914 Lindberg 36/11.5
- 2,952,082 A * 9/1960 Murray 36/154
- 3,013,564 A 12/1961 Levey
- D196,948 S * 11/1963 Roman D21/806
- 3,128,763 A 4/1964 Langenfeld et al.

- 3,967,390 A 7/1976 Anfruns
- D259,296 S 5/1981 Mayer
- D278,608 S 4/1985 Thompson
- 4,651,354 A 3/1987 Petrey
- D295,114 S * 4/1988 Horne D2/948
- D321,084 S 10/1991 Miller et al.
- D321,971 S 12/1991 Bajork
- D349,601 S 8/1994 Buck, IV
- D368,792 S * 4/1996 Cavitt et al. D2/910
- D380,593 S * 7/1997 Lauzon D2/920
- 5,774,898 A 7/1998 Malpee
- 6,016,575 A 1/2000 Prychak
- D489,515 S 5/2004 Ganim et al.
- D492,476 S 7/2004 Stanley
- D579,181 S * 10/2008 Swanson et al. D2/903
- D582,134 S * 12/2008 Von Conta et al. D2/903
- D586,982 S * 2/2009 Fliri D2/897
- 2008/0156044 A1 7/2008 Patterson
- 2011/0005105 A1 1/2011 Hong

* cited by examiner

Primary Examiner — Robert M Spear

Assistant Examiner — Rashida C McCoy

(74) *Attorney, Agent, or Firm* — Birch, Stewart, Kolasch & Birch, LLP

(57) **CLAIM**

The ornamental design for a shoe, as shown and described.

DESCRIPTION

FIG. 1 is a top view of a shoe showing my new design;
 FIG. 2 is a front side view thereof;
 FIG. 3 is a left side view thereof;
 FIG. 4 is a right side view thereof;
 FIG. 5 is a rear view thereof;
 FIG. 6 is a bottom view thereof; and,
 FIG. 7 is a top perspective view thereof.

1 Claim, 4 Drawing Sheets



FIG. 1



FIG. 2



FIG. 3



FIG. 4



FIG. 5



FIG. 6

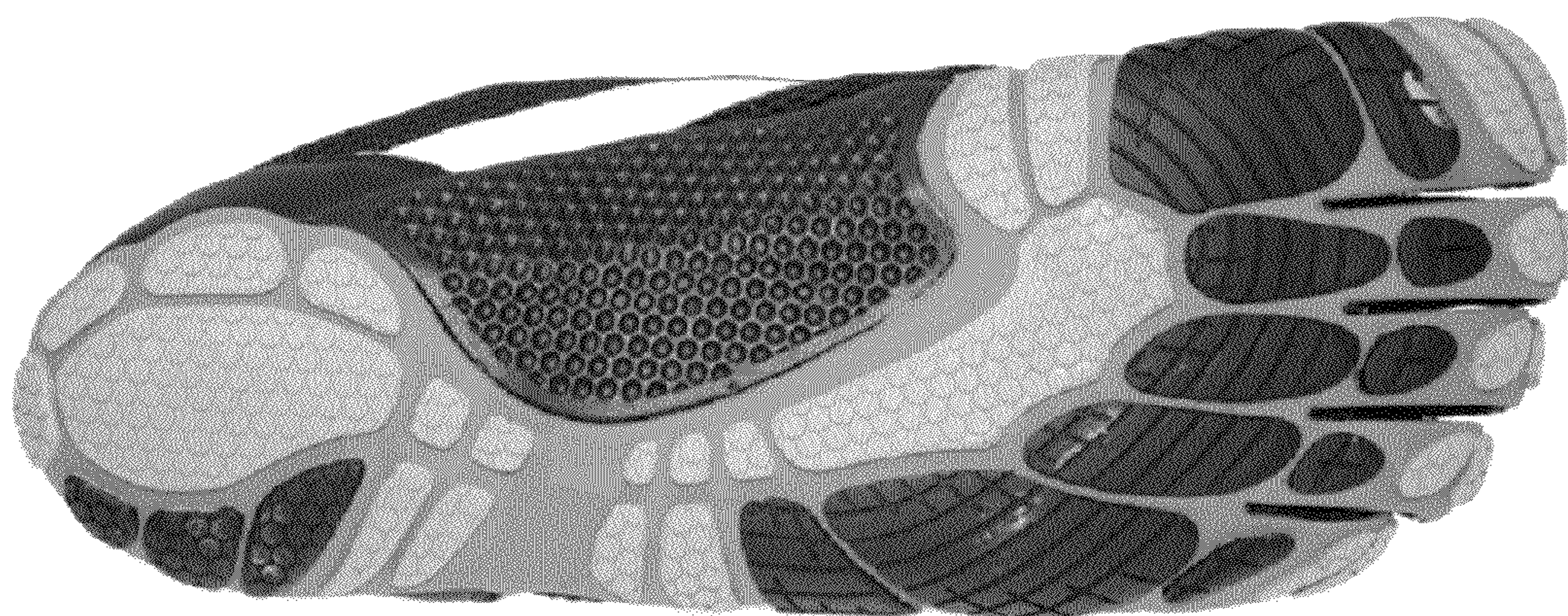

FIG. 7

