



US00D680709S

(12) **United States Design Patent**
Blood

(10) **Patent No.:** **US D680,709 S**

(45) **Date of Patent:** **** Apr. 30, 2013**

(54) **OSTOMY GOWN WITH FRONT SLIT OPENING**

(76) Inventor: **Teddy F. Blood**, Jacksonville, TX (US)

(**) Term: **14 Years**

(21) Appl. No.: **29/425,436**

(22) Filed: **Jun. 22, 2012**

(51) **LOC (9) Cl.** **02-01**

(52) **U.S. Cl.**
USPC **D2/720**

(58) **Field of Classification Search** D2/700,
D2/717, 718, 720, 739, 860, 861; 2/69, 114;
604/345

See application file for complete search history.

(56) **References Cited**

U.S. PATENT DOCUMENTS

2,911,648	A *	11/1959	Schanda-Seyferth	2/69
D266,625	S *	10/1982	Herman	D2/720
4,686,715	A *	8/1987	Price	2/114
4,718,124	A *	1/1988	Sawicki et al.	2/114
4,759,083	A	7/1988	Belcher		
4,961,234	A	10/1990	Leibman		
5,142,702	A	9/1992	Piloian		
5,611,086	A	3/1997	Eggen		
5,991,923	A	11/1999	Maria		
6,216,271	B1 *	4/2001	Chen	2/69
D463,093	S *	9/2002	Murray	D2/720
7,181,773	B1	2/2007	Piraka		
7,454,798	B2	11/2008	Feodoroff		
D584,483	S *	1/2009	Glynn	D2/720
7,810,172	B2	10/2010	Williams		

D635,739	S *	4/2011	Toms et al.	D2/720
2007/0130668	A1	6/2007	Berman et al.		
2008/0184455	A1	8/2008	Blume		

* cited by examiner

Primary Examiner — Ian Simmons

Assistant Examiner — Richelle Shelton

(74) *Attorney, Agent, or Firm* — Montgomery Patent & Design LLC; Robert C. Montgomery

(57) **CLAIM**

The ornamental design for an ostomy gown with a front slit opening, as shown and described.

DESCRIPTION

FIG. 1 is a front perspective view of an ostomy gown with a front slit opening depicted with a flap cover in an open position, showing my new design;
 FIG. 2 is a rear perspective view thereof;
 FIG. 3 is a front view thereof;
 FIG. 4 is a rear view thereof;
 FIG. 5 is a left side view thereof;
 FIG. 6 is a right side view thereof;
 FIG. 7 is a top view thereof;
 FIG. 8 is a bottom view thereof; and,
 FIG. 9 is a front perspective view of the ostomy gown with front slit opening depicted with the flap cover in a closed position.

1 Claim, 8 Drawing Sheets

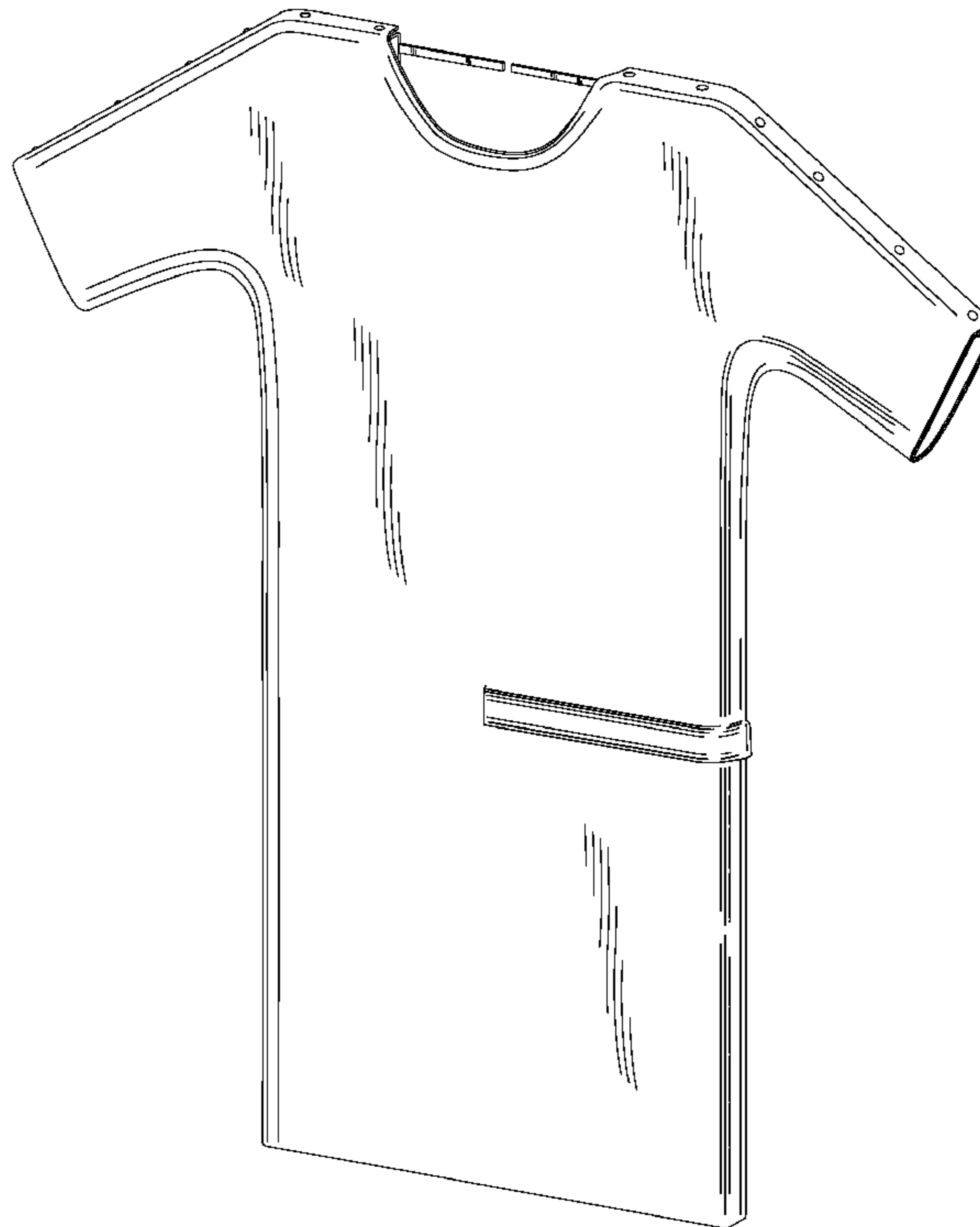
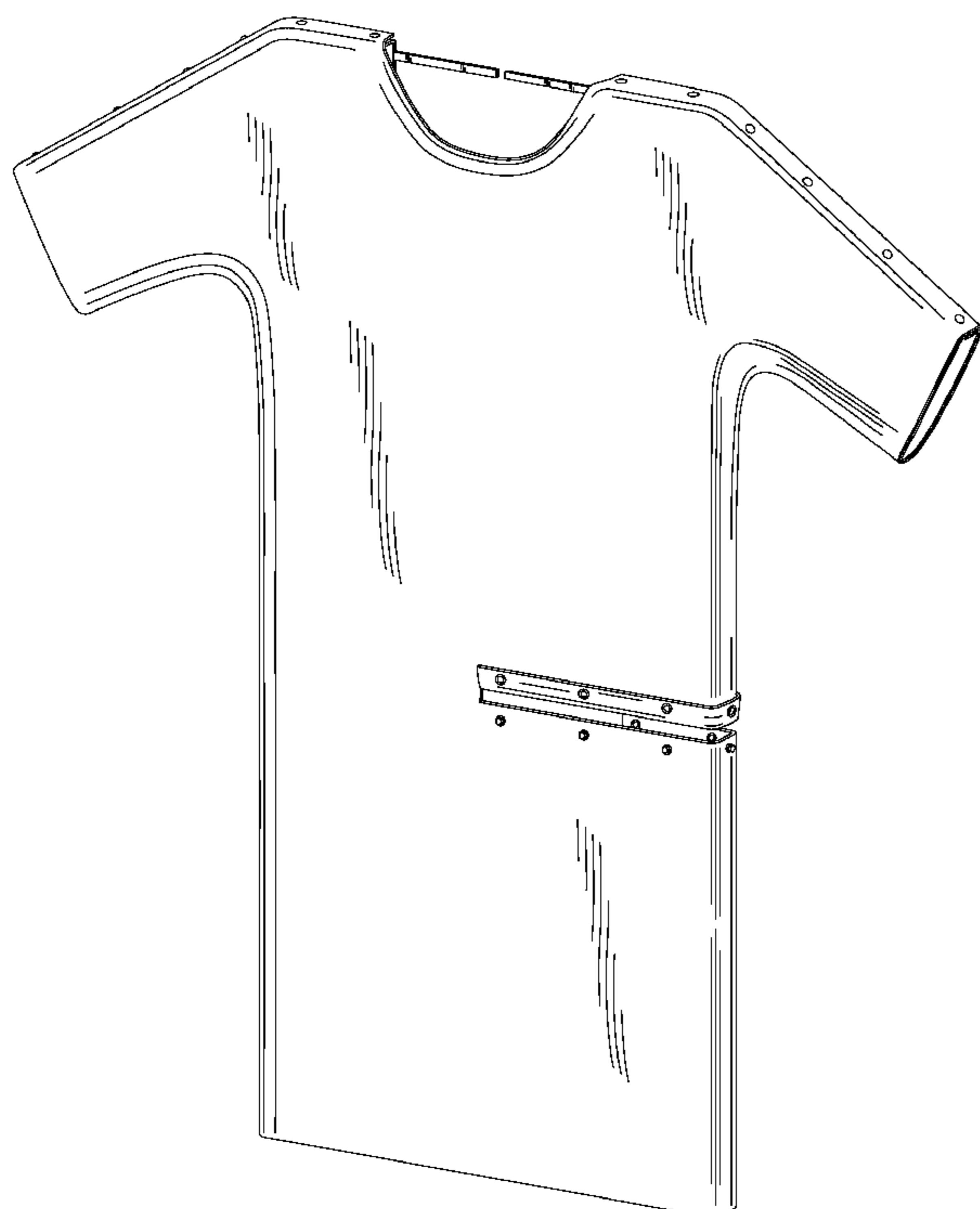

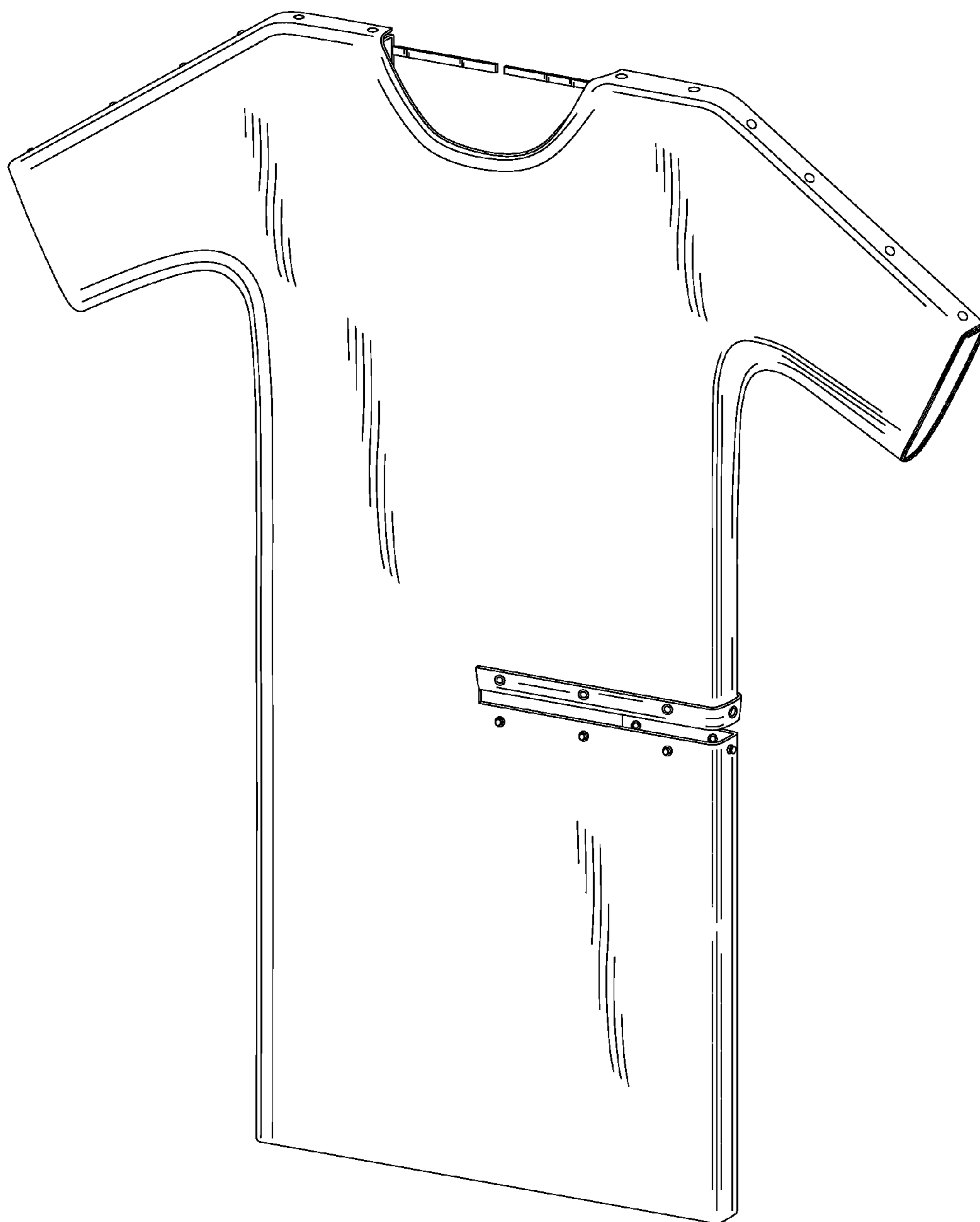

Fig. 1

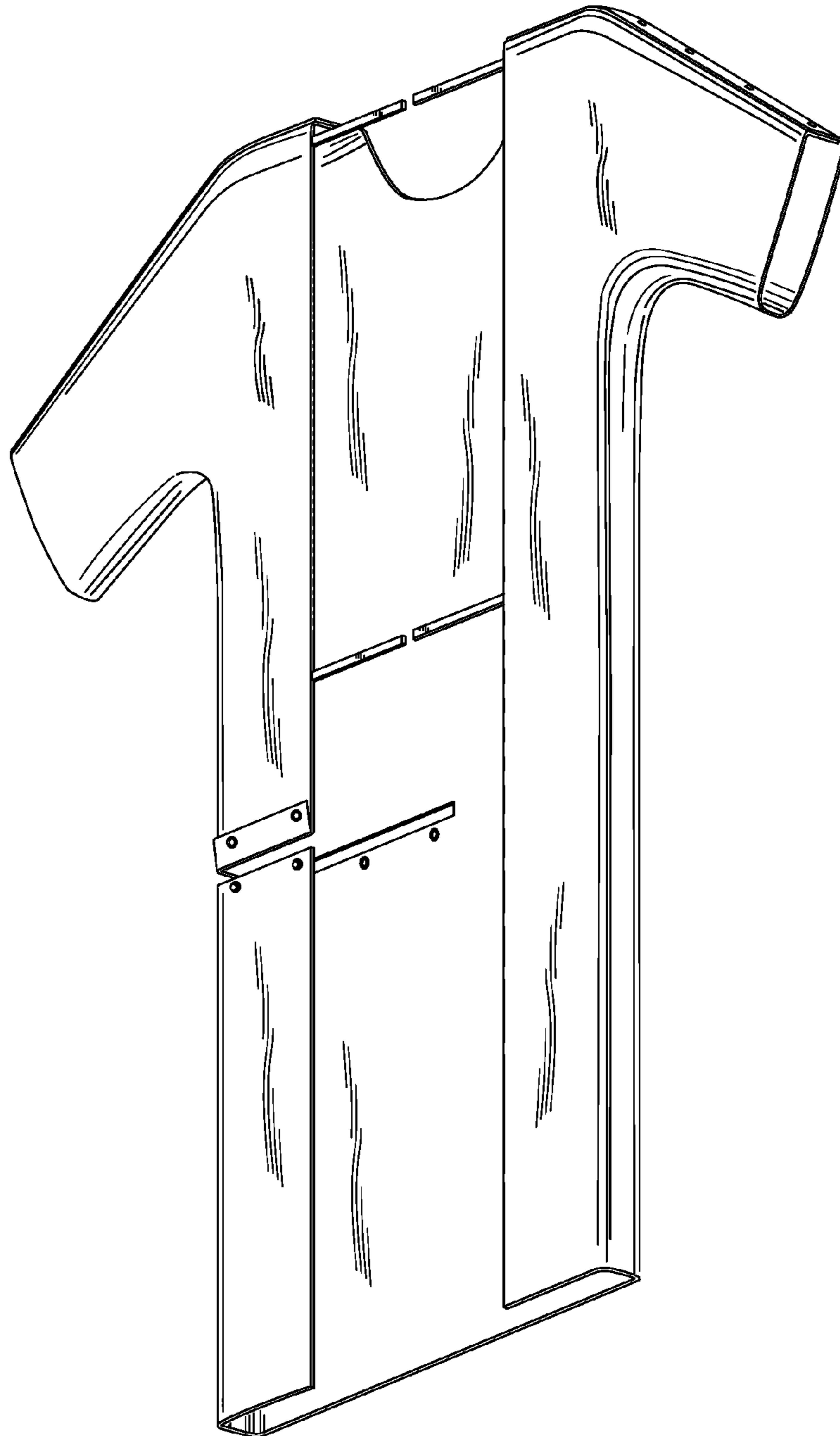

Fig. 2

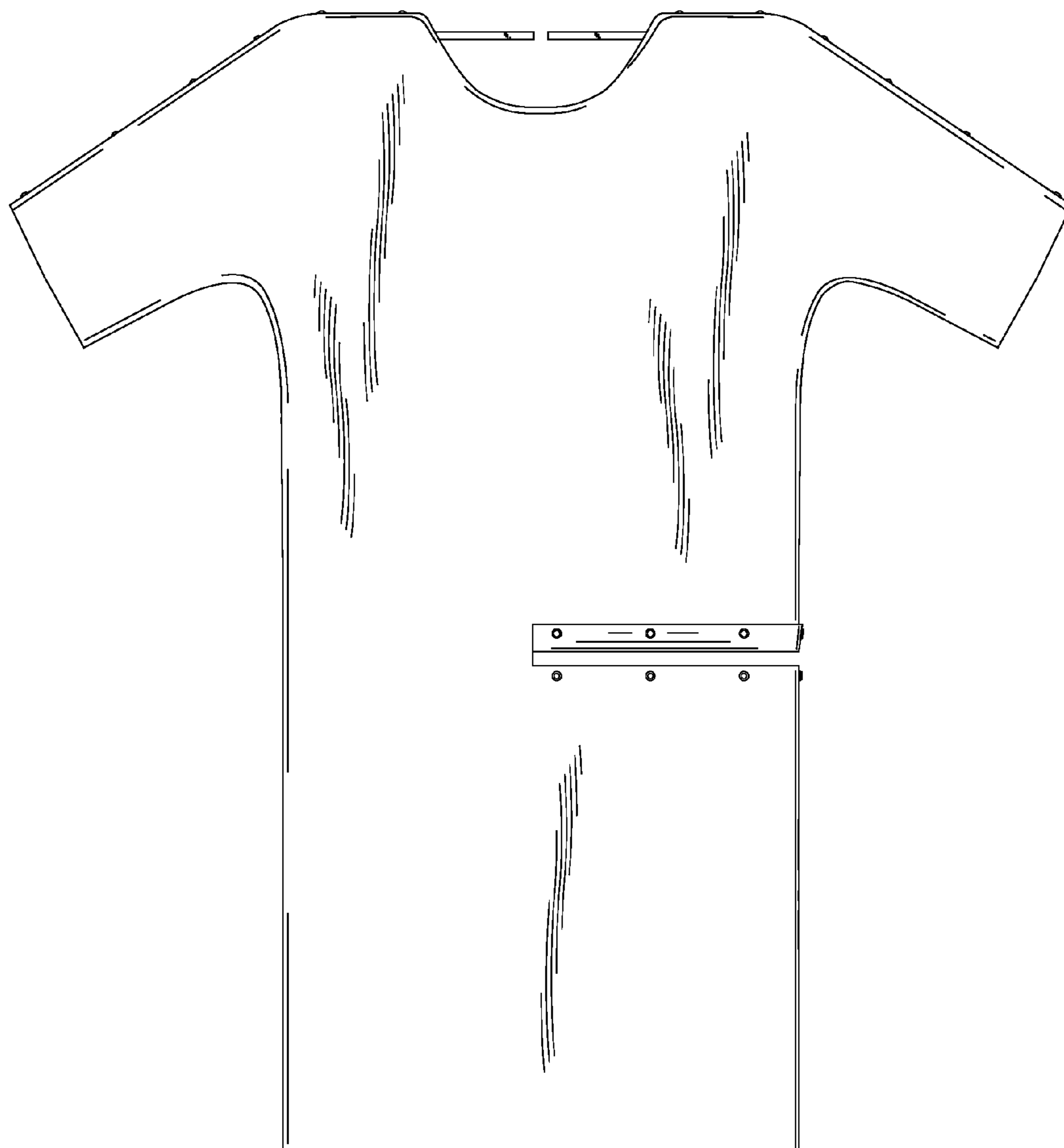

Fig. 3

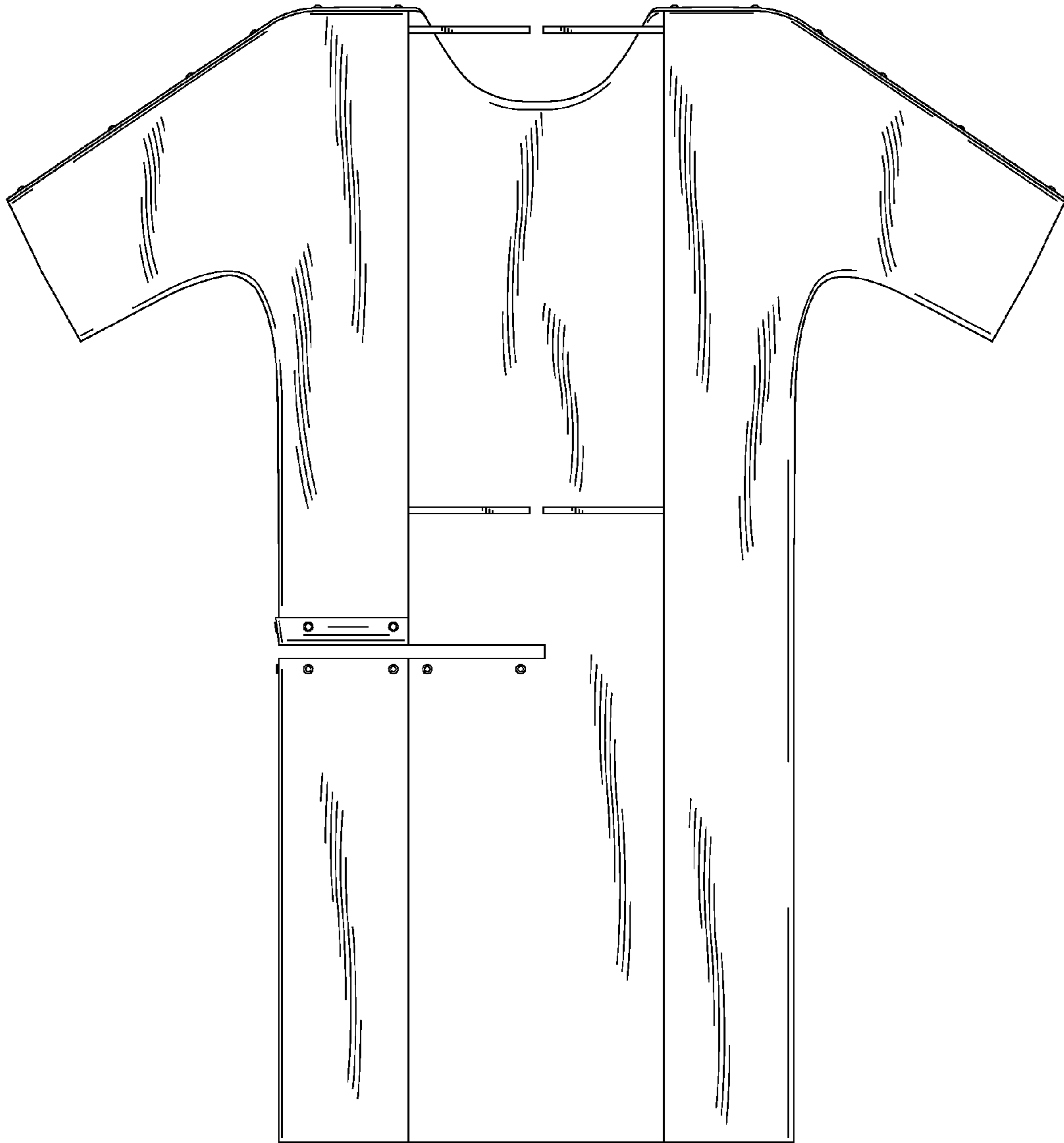

Fig. 4



Fig. 5

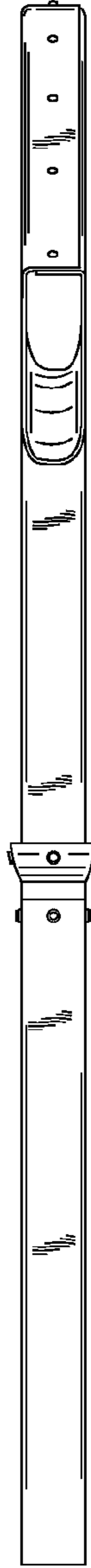

Fig. 6

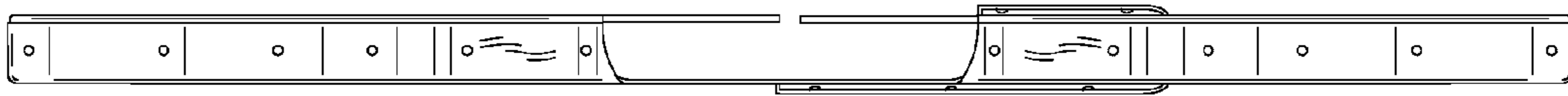

Fig. 7

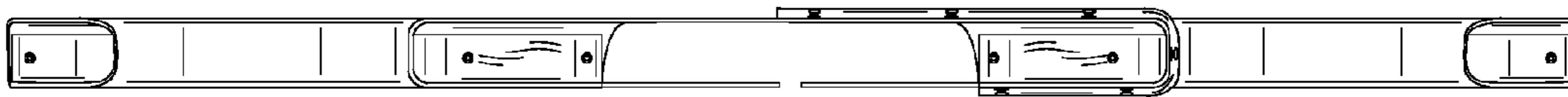

Fig. 8

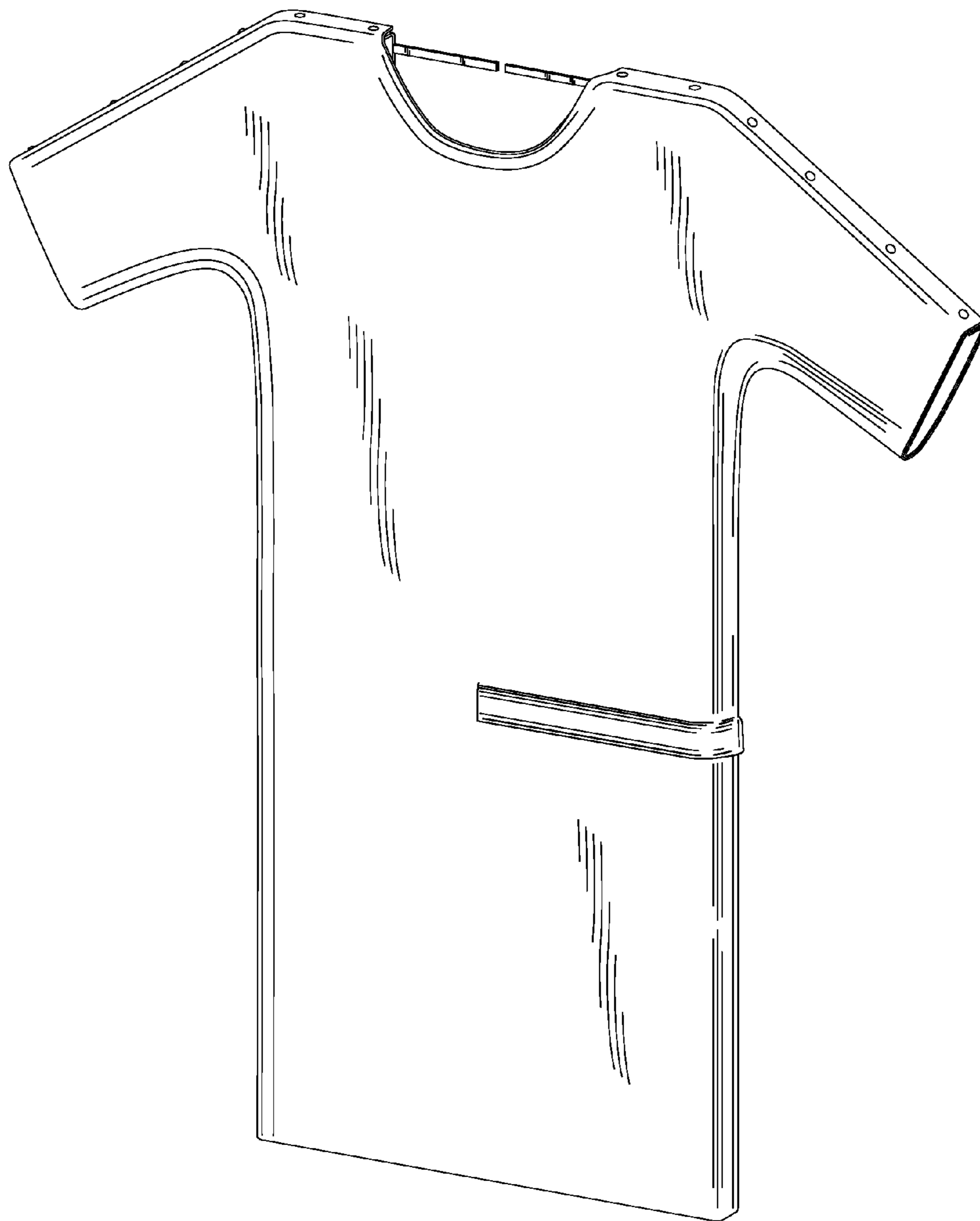

Fig. 9