



US00D680593S

(12) **United States Design Patent**
Kaoh

(10) **Patent No.:** **US D680,593 S**

(45) **Date of Patent:** **** *Apr. 23, 2013**

(54) **OPEN SIGN**

(76) Inventor: **Andy K. F. Kaoh**, Santa Ana, CA (US)

(*) Notice: This patent is subject to a terminal disclaimer.

(**) Term: **14 Years**

(21) Appl. No.: **29/431,020**

(22) Filed: **Aug. 31, 2012**

(51) **LOC (9) Cl.** **20-03**

(52) **U.S. Cl.**
USPC **D20/42**

(58) **Field of Classification Search** D20/10,
D20/12, 15, 17-19, 21, 29, 39, 41, 42, 99;
40/368, 373, 446, 452, 490, 491, 534, 538,
40/540-542, 545, 549-552, 568, 575, 576,
40/584, 585, 596, 617; D10/109.1, 109.2,
D10/113.4; 362/234, 253, 812

See application file for complete search history.

(56) **References Cited**

U.S. PATENT DOCUMENTS

5,533,286	A	*	7/1996	Fallon et al.	40/545
D433,453	S	*	11/2000	Fallon	D20/10
D456,850	S	*	5/2002	Fallon	D20/10
D460,490	S	*	7/2002	Fallon	D20/10
D461,846	S	*	8/2002	Fallon	D20/10
D477,032	S	*	7/2003	Fallon	D20/10
D545,907	S	*	7/2007	Nelson	D20/10
D545,909	S	*	7/2007	Jacobs et al.	D20/42
D553,691	S	*	10/2007	Lane	D20/10
D582,988	S	*	12/2008	Donnelly et al.	D20/42
D591,797	S	*	5/2009	Donnelly	D20/42
D599,410	S	*	9/2009	Kaoh	D20/42

D641,425	S	*	7/2011	Smith	D20/42
D651,656	S	*	1/2012	Smith	D20/42
2007/0283604	A1	*	12/2007	Kaoh	40/552

* cited by examiner

Primary Examiner — Mary Ann Calabrese

(57) **CLAIM**

I claim the ornamental design for an open sign, as shown and described.

DESCRIPTION

FIG. 1 is a front view of the open sign showing my new design;
 FIG. 2 is a left perspective view of the open sign;
 FIG. 3 is a right perspective view of the open sign;
 FIG. 4 is a top view of the open sign;
 FIG. 5 is a bottom view of the open sign;
 FIG. 6 is a left side view of the open sign;
 FIG. 7 is a right side view of the open sign;
 FIG. 8 is a rear view of the open sign;
 FIG. 9 is a front view of the open sign with the letters rotated from the orientation shown in FIG. 1;
 FIG. 10 is a rear view of the open sign with the letters in the orientation shown in FIG. 9;
 FIG. 11 is a front view of the open sign with the letters rotated from the orientation shown in FIG. 1; and,
 FIG. 12 is a rear view of the open sign with the letters in the orientation shown in FIG. 11.
 The broken lines in the Figures are for illustrative purposes only and form no part of the claimed design.

1 Claim, 11 Drawing Sheets

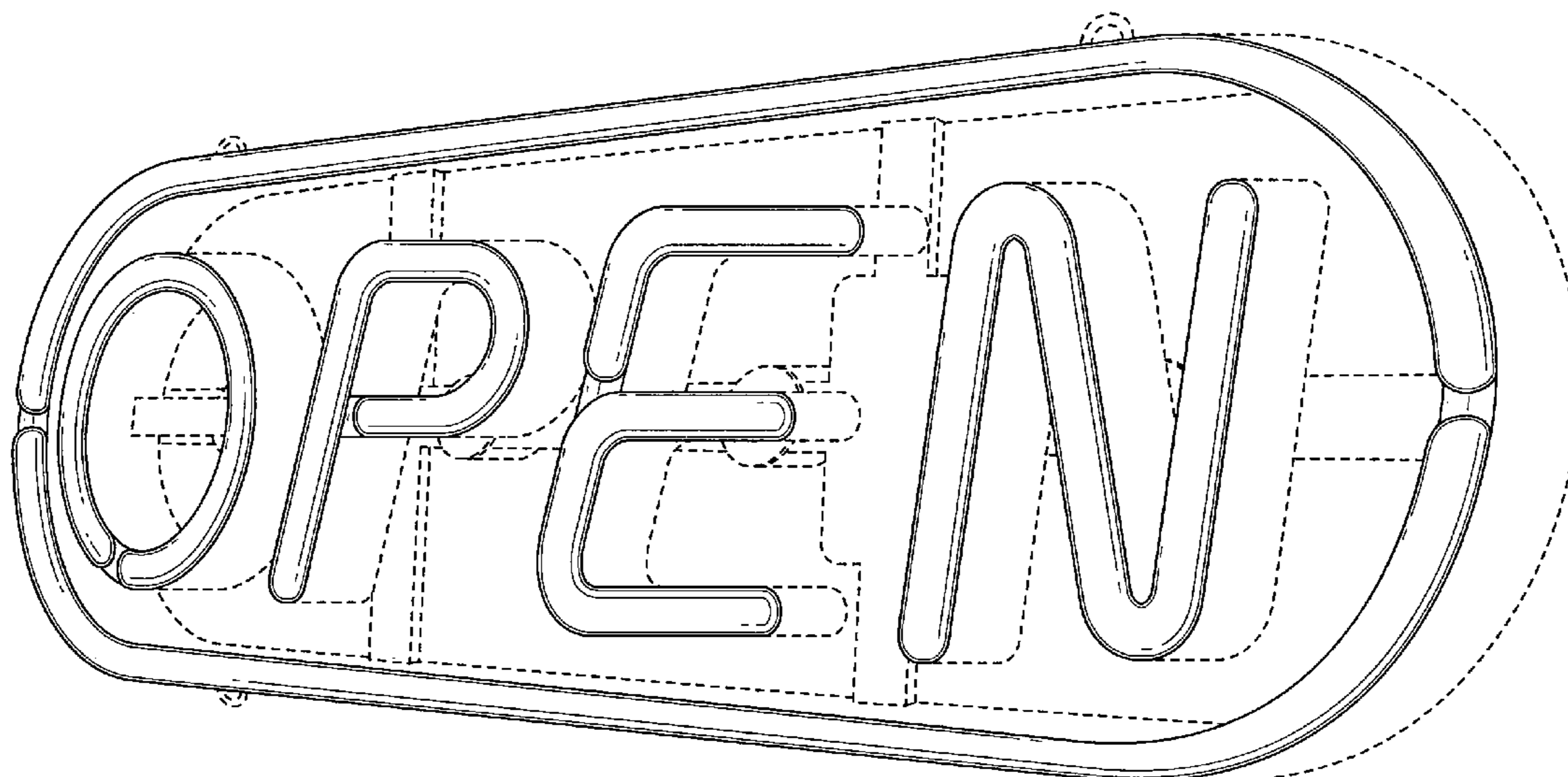

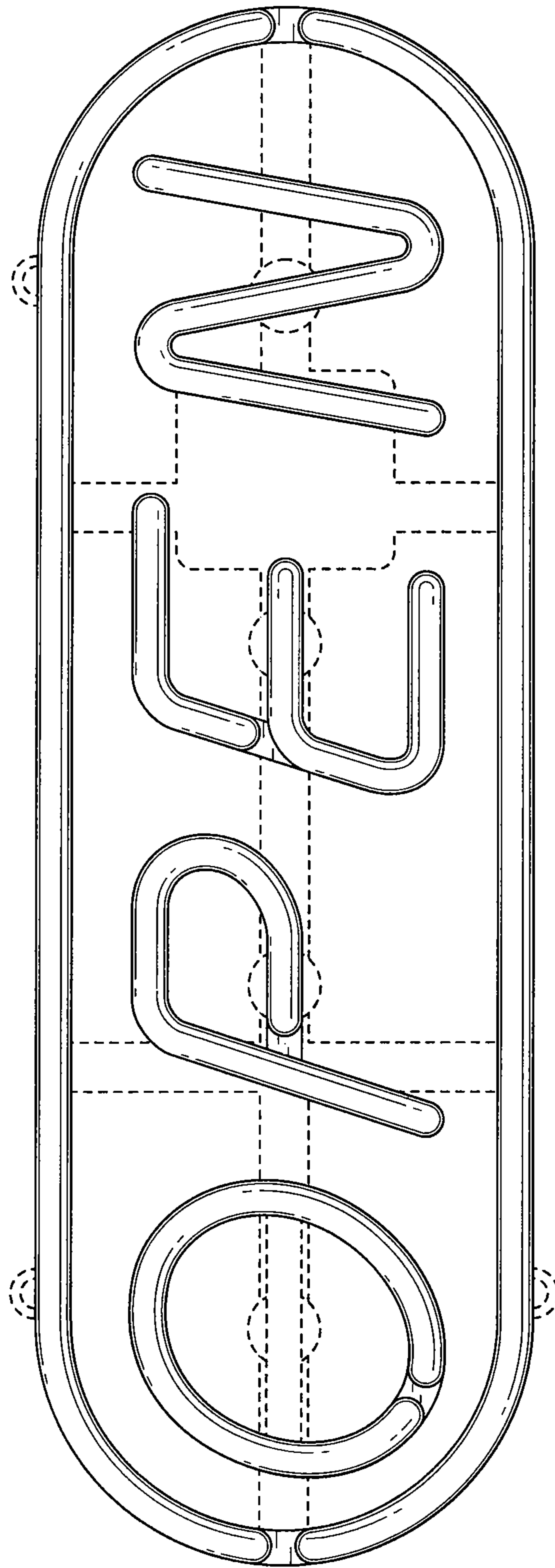

FIG. 1

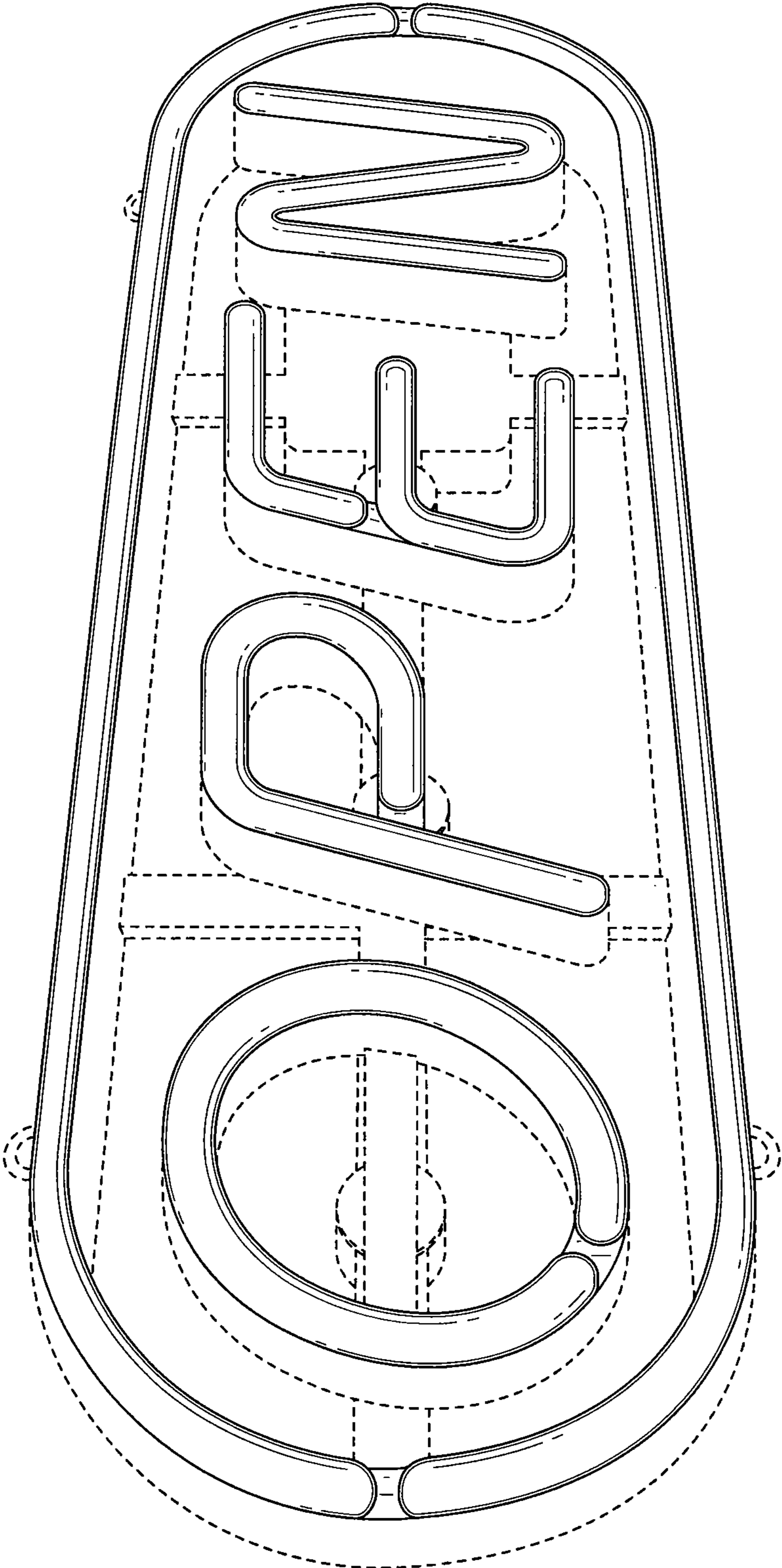

FIG. 2

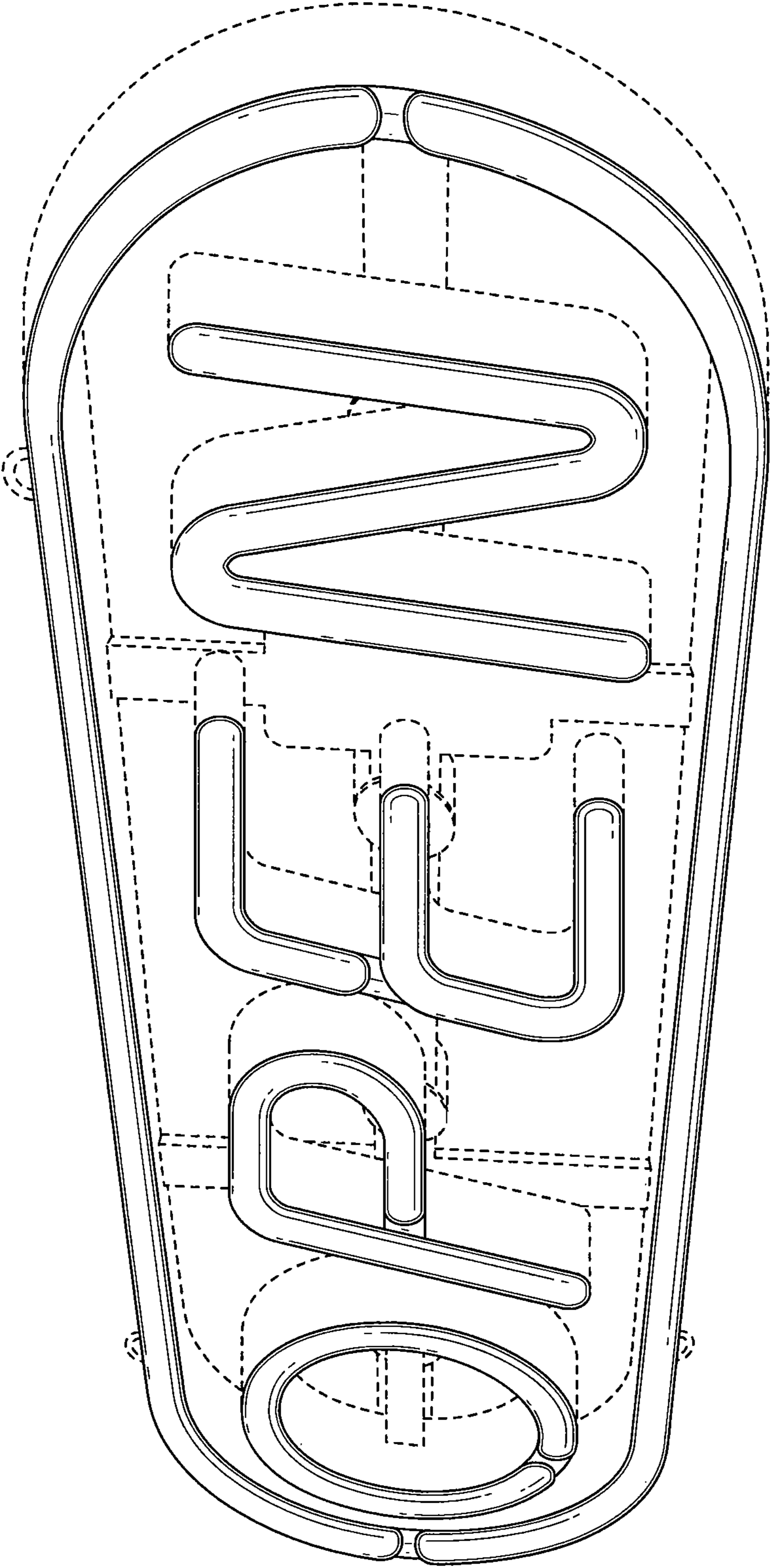

FIG. 3

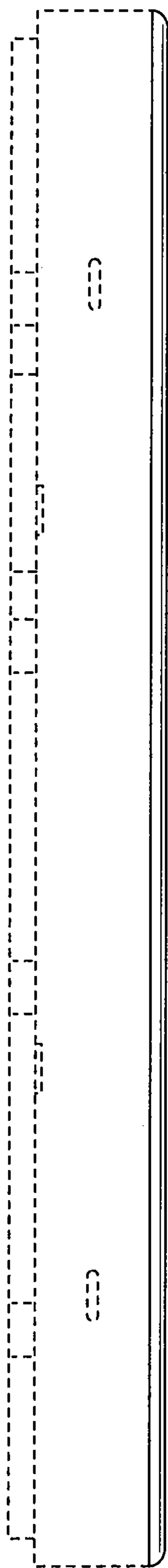

FIG. 4

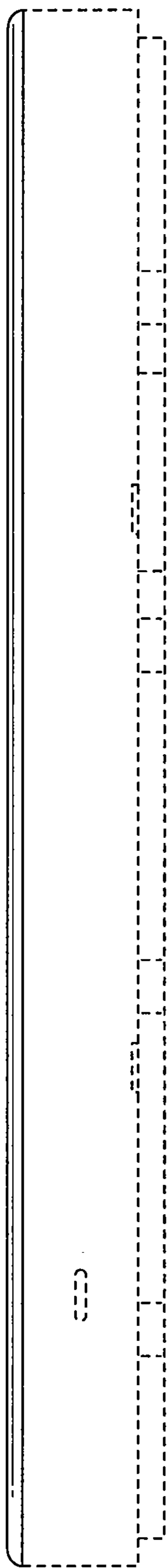

FIG. 5

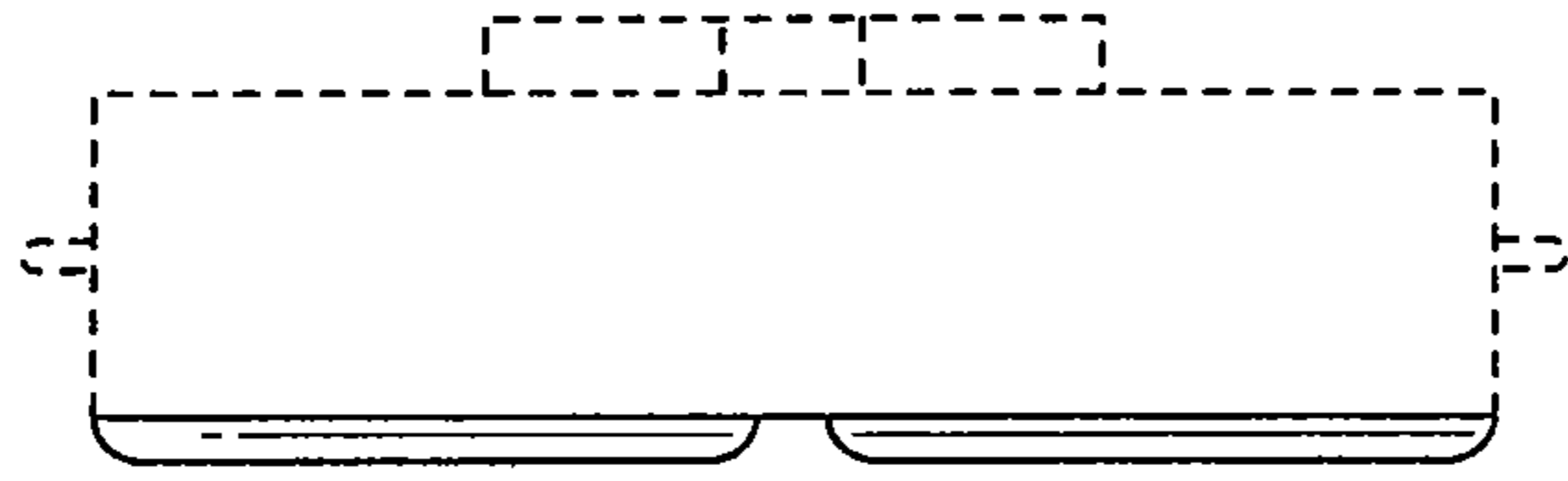

FIG. 7

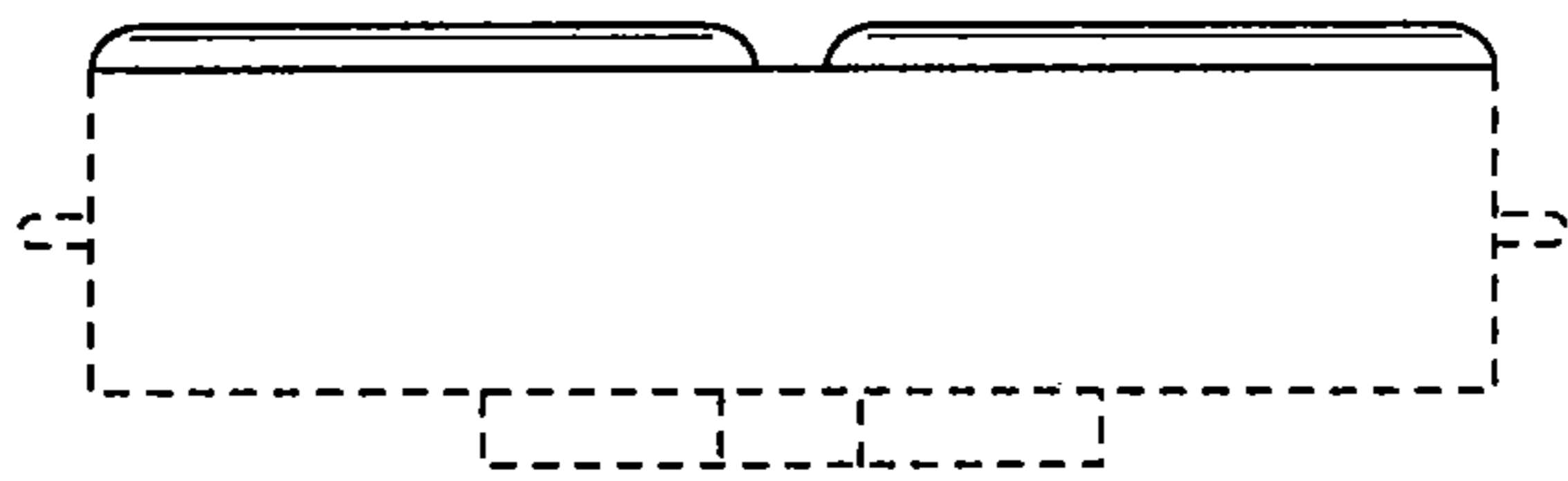

FIG. 6

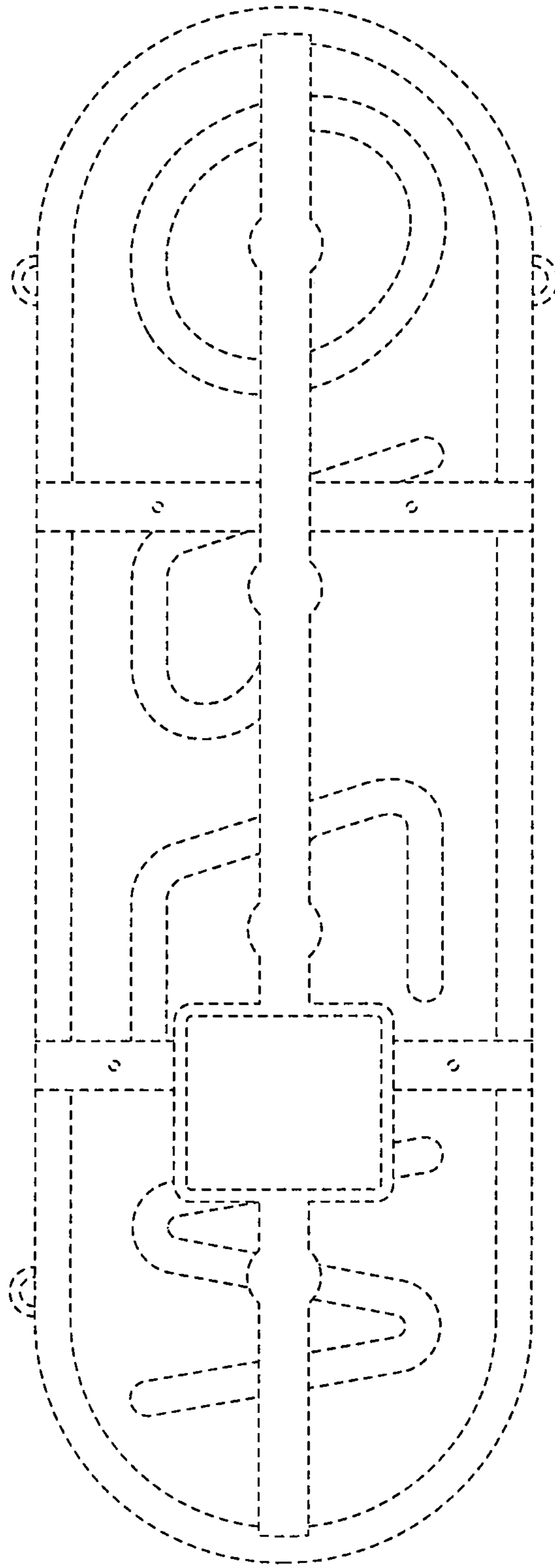

FIG. 8

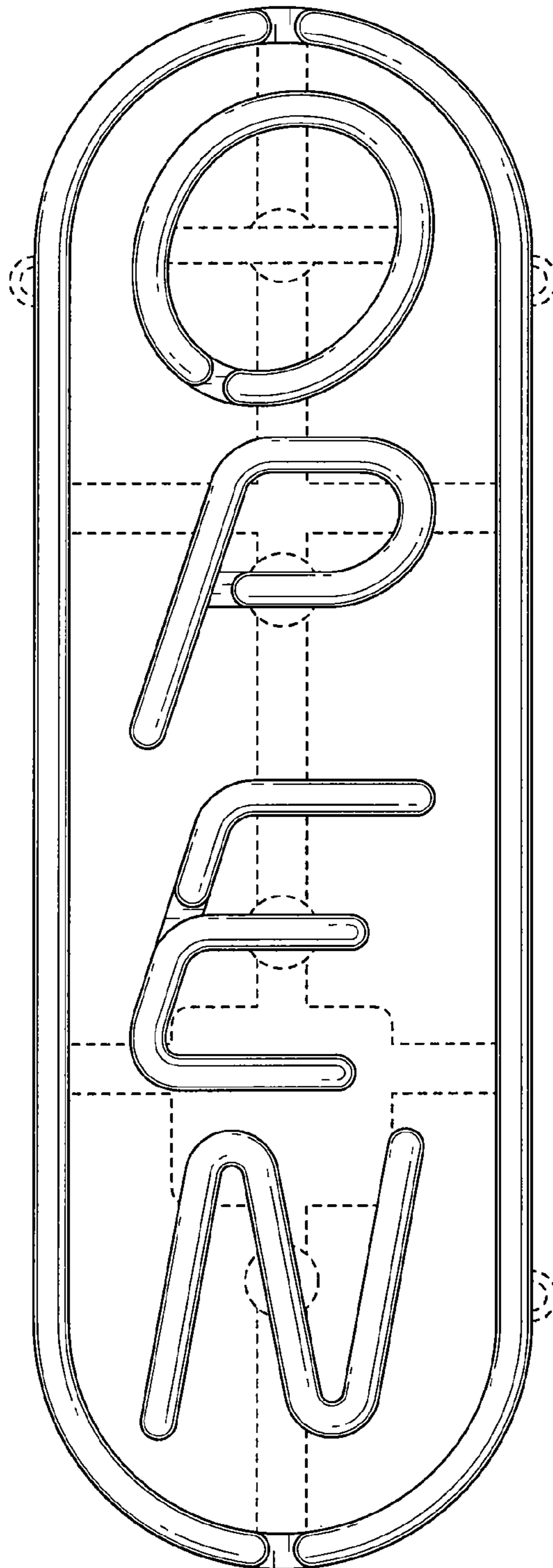

FIG. 9

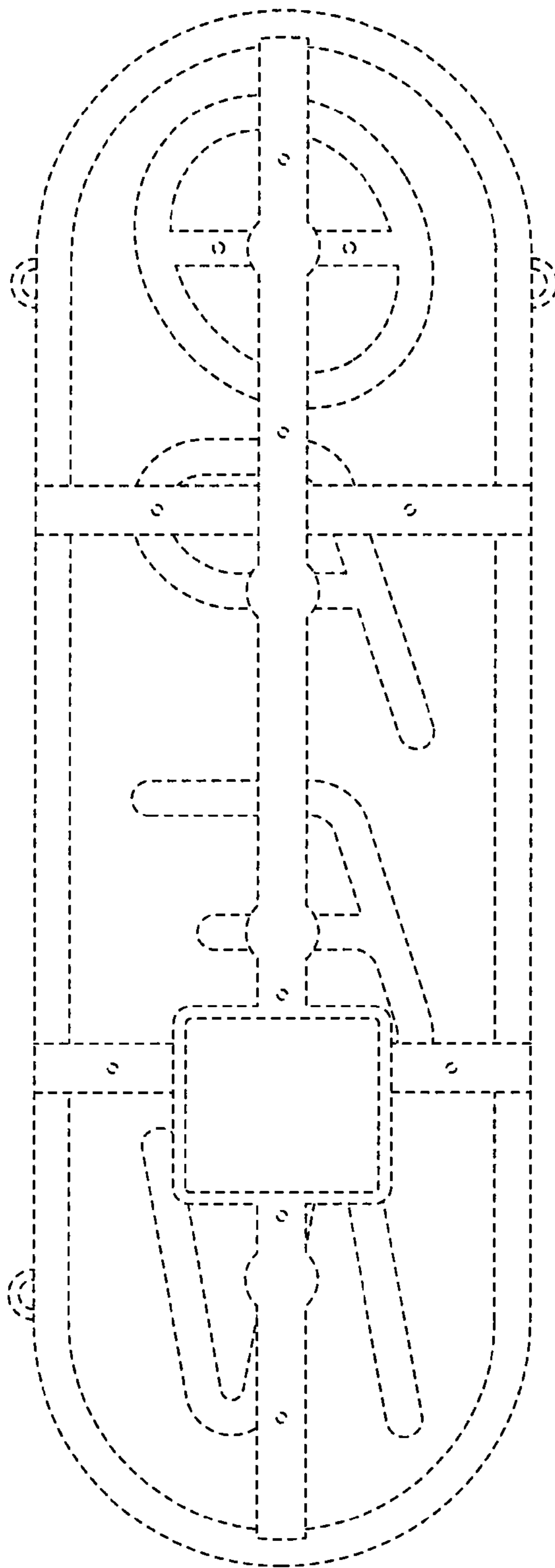

FIG. 10

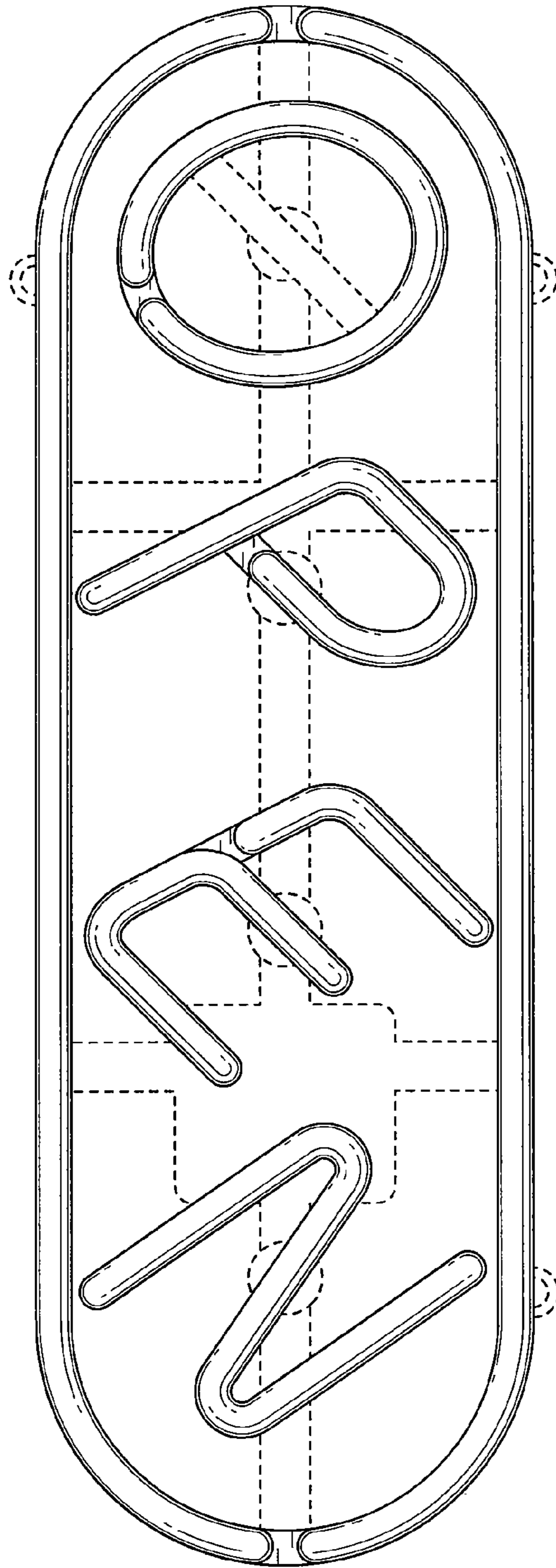

FIG. 11

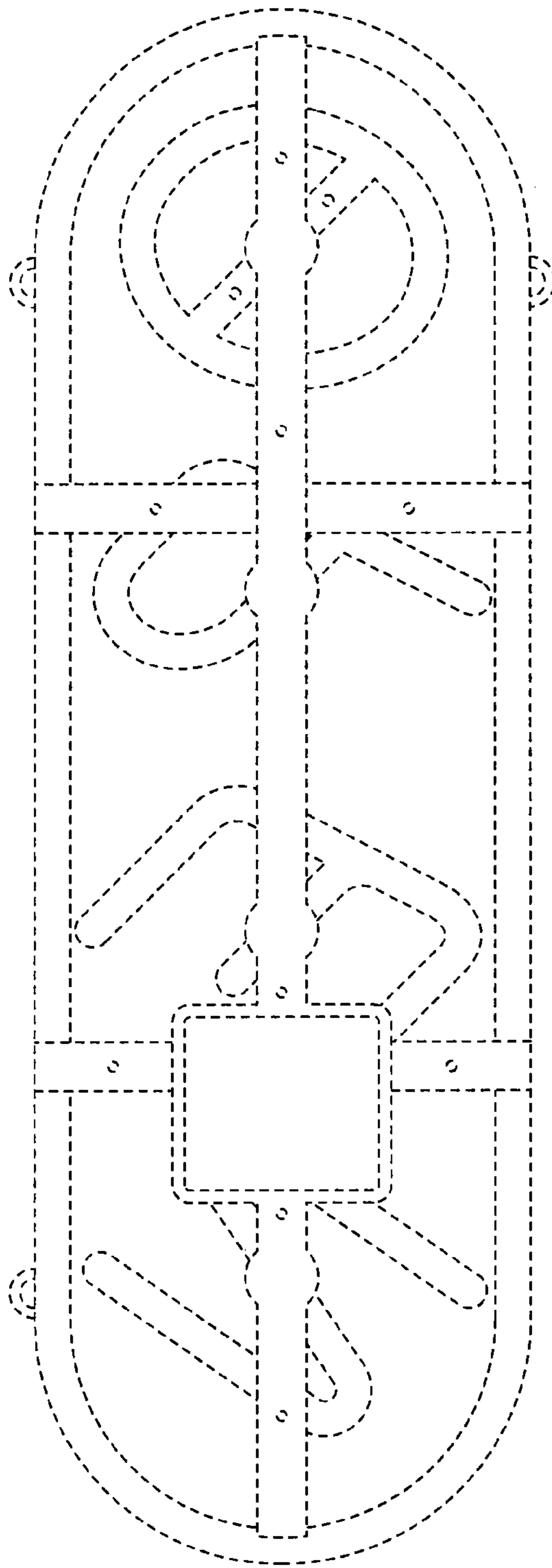

FIG. 12