



US00D680557S

(12) **United States Design Patent**
Webb

(10) **Patent No.:** **US D680,557 S**

(45) **Date of Patent:** **** Apr. 23, 2013**

(54) **FUELING STATION**

(76) Inventor: **Ronald Michael Webb**, Las Vegas, NV
(US)

(**) Term: **14 Years**

(21) Appl. No.: **29/417,332**

(22) Filed: **Apr. 2, 2012**

(51) **LOC (9) Cl.** **15-02**

(52) **U.S. Cl.**
USPC **D15/9.1; D15/7**

(58) **Field of Classification Search** D15/7-9,
D15/9.1-9.3; D23/231, 232, 225; 417/410.1,
417/359, 415-416, 234, 321, 265, 405
See application file for complete search history.

(56) **References Cited**

U.S. PATENT DOCUMENTS

4,901,748	A	2/1990	Shotmeyer	
5,400,924	A	3/1995	Brodie	
5,526,964	A	6/1996	Moore et al.	
5,975,371	A	11/1999	Webb	
6,216,790	B1	4/2001	Webb	
D550,716	S *	9/2007	Bennett et al.	D15/7
D550,721	S *	9/2007	Tanaka et al.	D15/9
D613,767	S *	4/2010	Latsos	D15/7
D614,672	S *	4/2010	Latsos	D15/7

D622,737	S *	8/2010	Nagai et al.	D15/9
D630,652	S *	1/2011	Yoshioka	D15/7
2004/0187399	A1	9/2004	Andree	
2009/0187416	A1	7/2009	Baer et al.	

* cited by examiner

Primary Examiner — R. Seifert

(74) *Attorney, Agent, or Firm* — Anthony J. Bourget

(57) **CLAIM**

The ornamental design for a fueling station, as shown and described.

DESCRIPTION

FIG. 1 is a front perspective view showing a first embodiment of my design;

FIG. 2 is a front face view thereof;

FIG. 3 is a front face view thereof;

FIG. 4 is a right side view thereof;

FIG. 5 is a left side view thereof;

FIG. 6 is a top view thereof;

FIG. 7 is a top view thereof; and,

FIG. 8 is a rear view thereof.

The broken line showing of doors, a pump and accessories are shown for illustrative purposes only and form no part of the claimed design.

The opened left door and right door shown in broken lines in FIG. 3 depict possible alternate door positions.

1 Claim, 8 Drawing Sheets

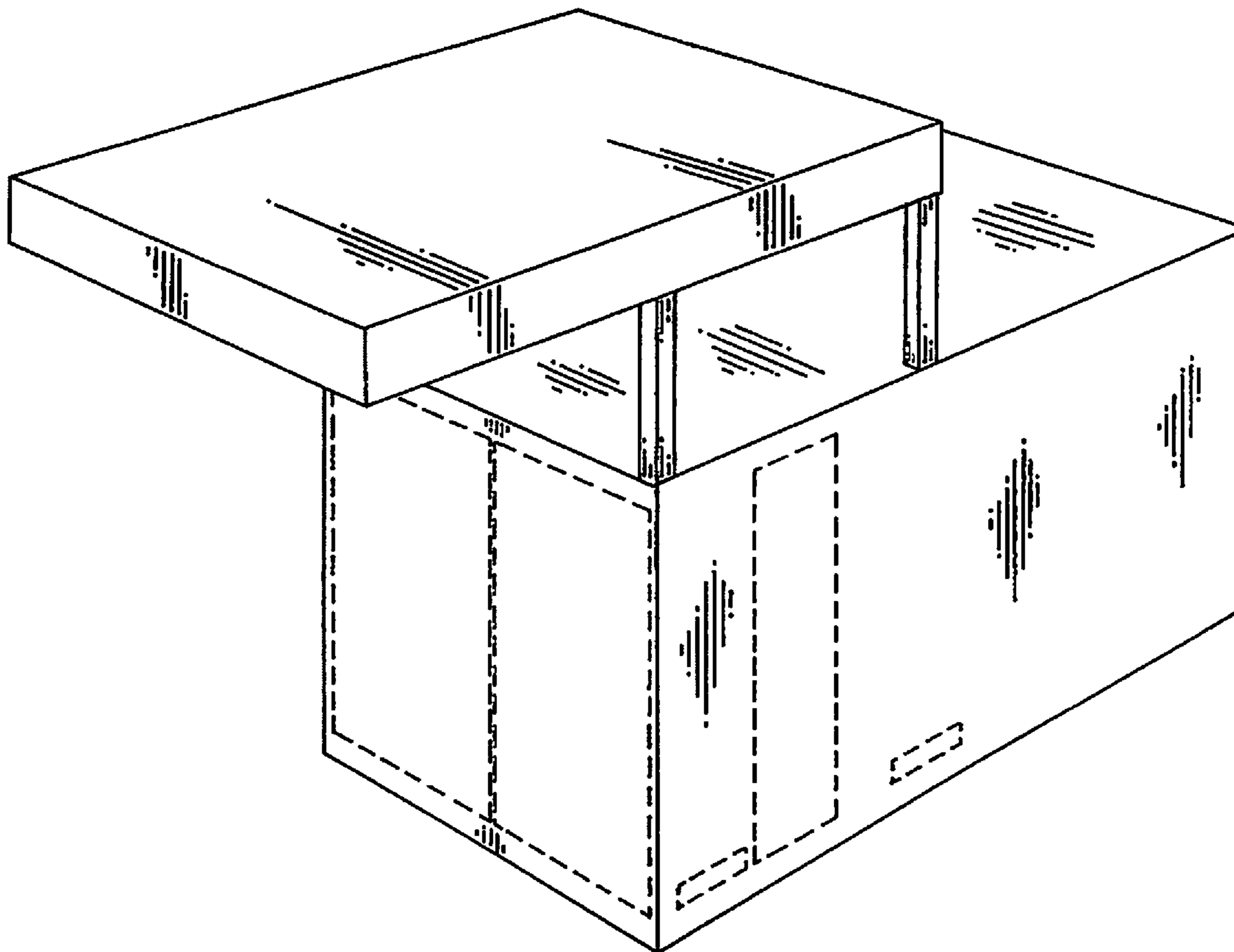

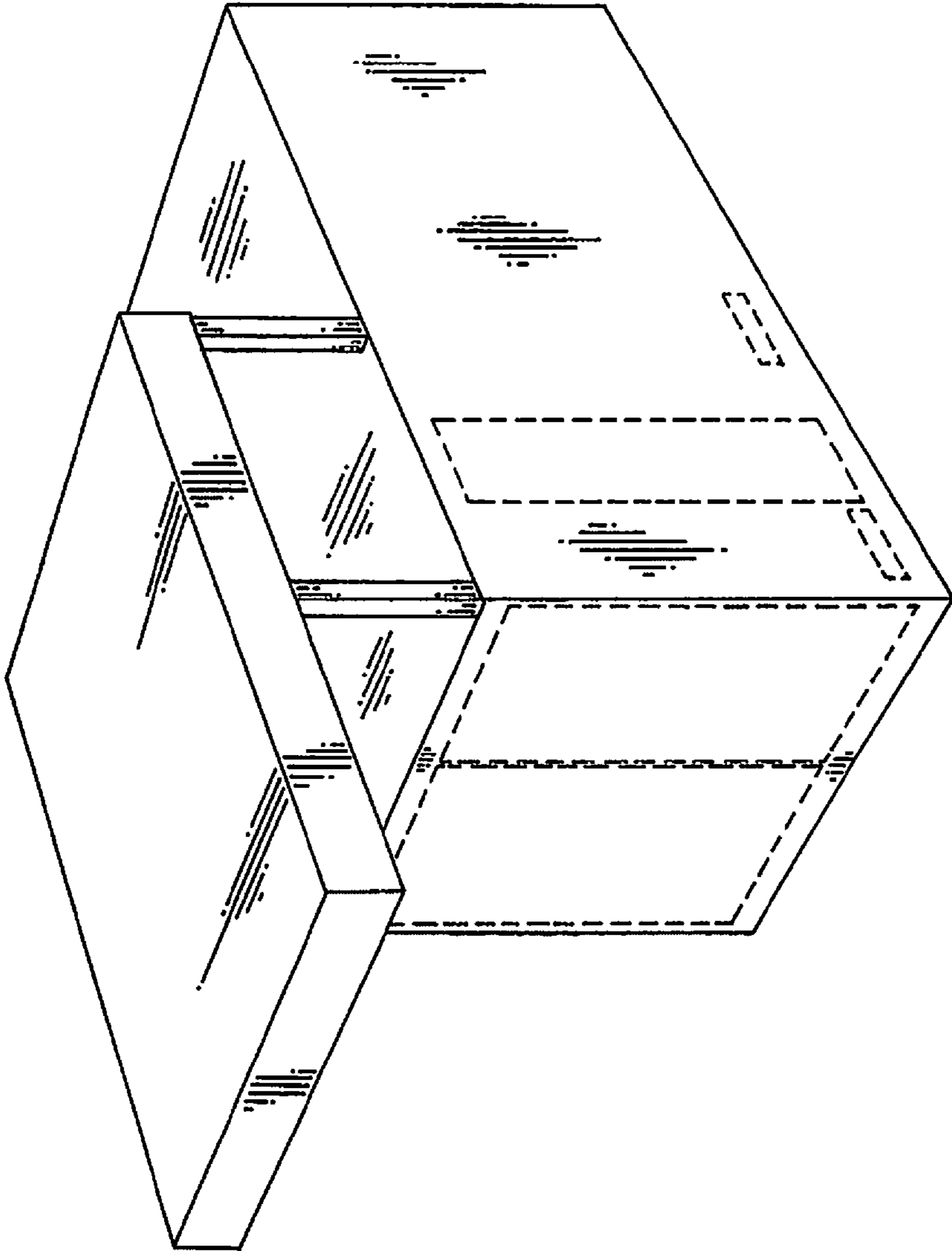

FIG. 1

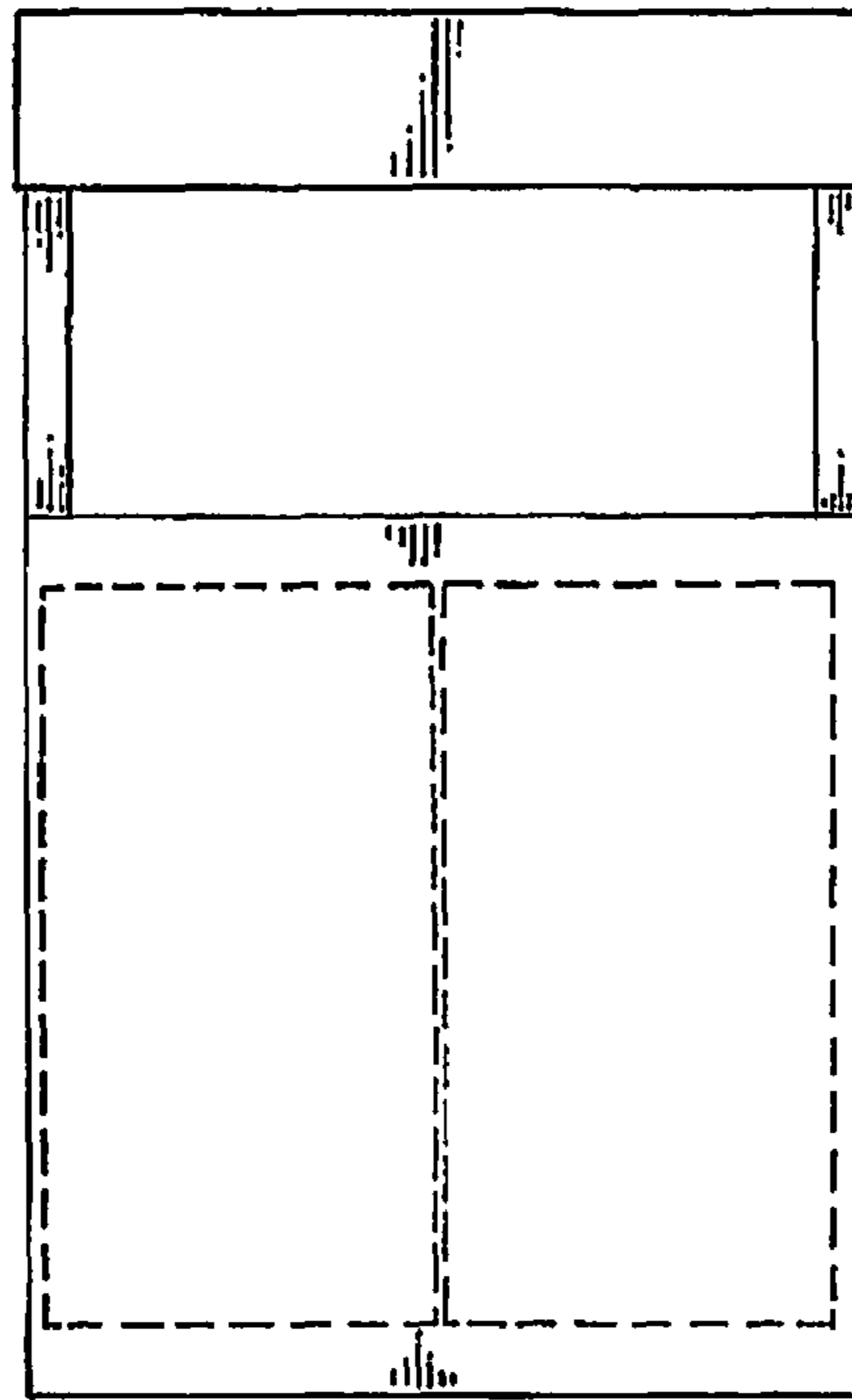

FIG. 2

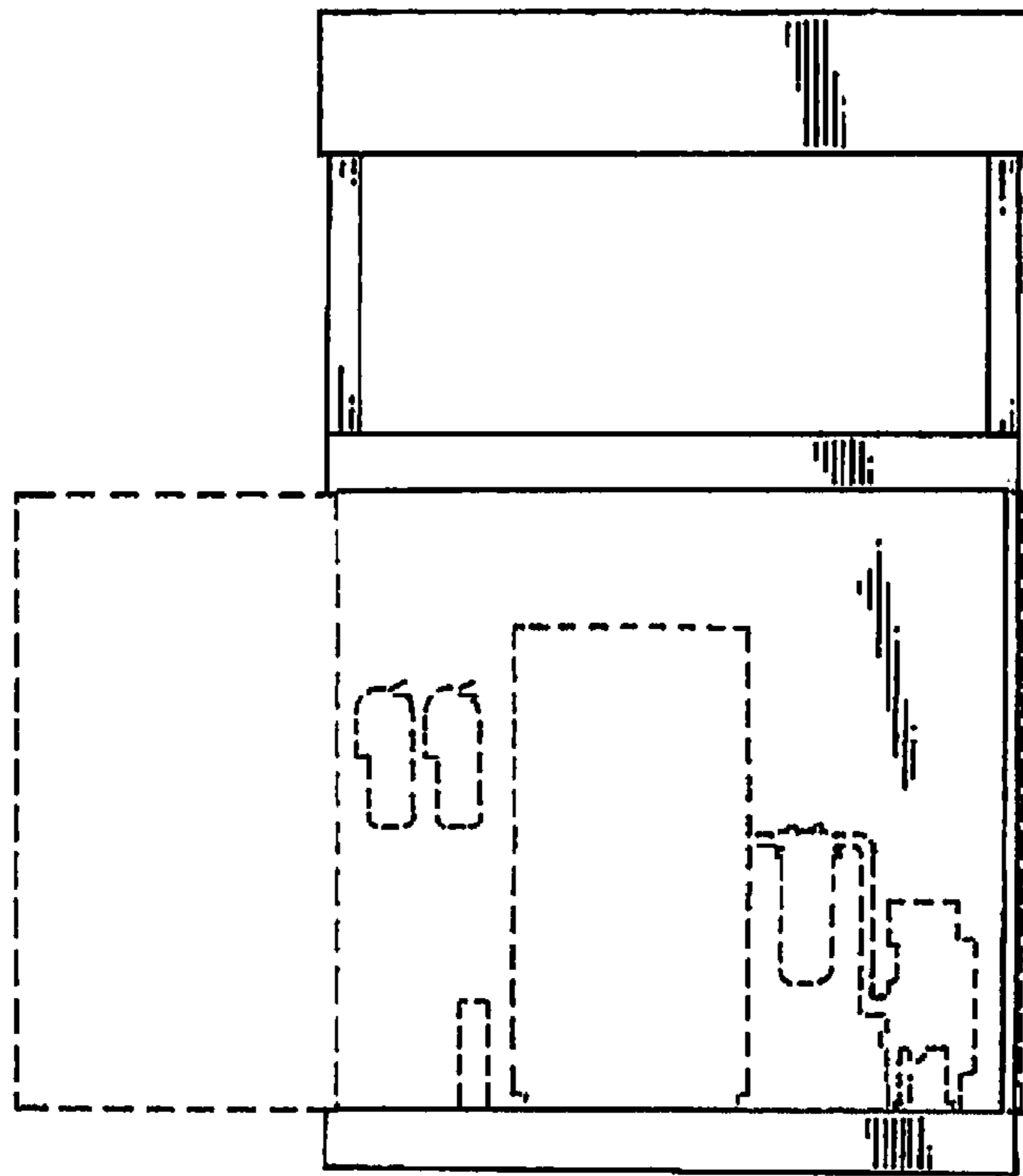

FIG. 3

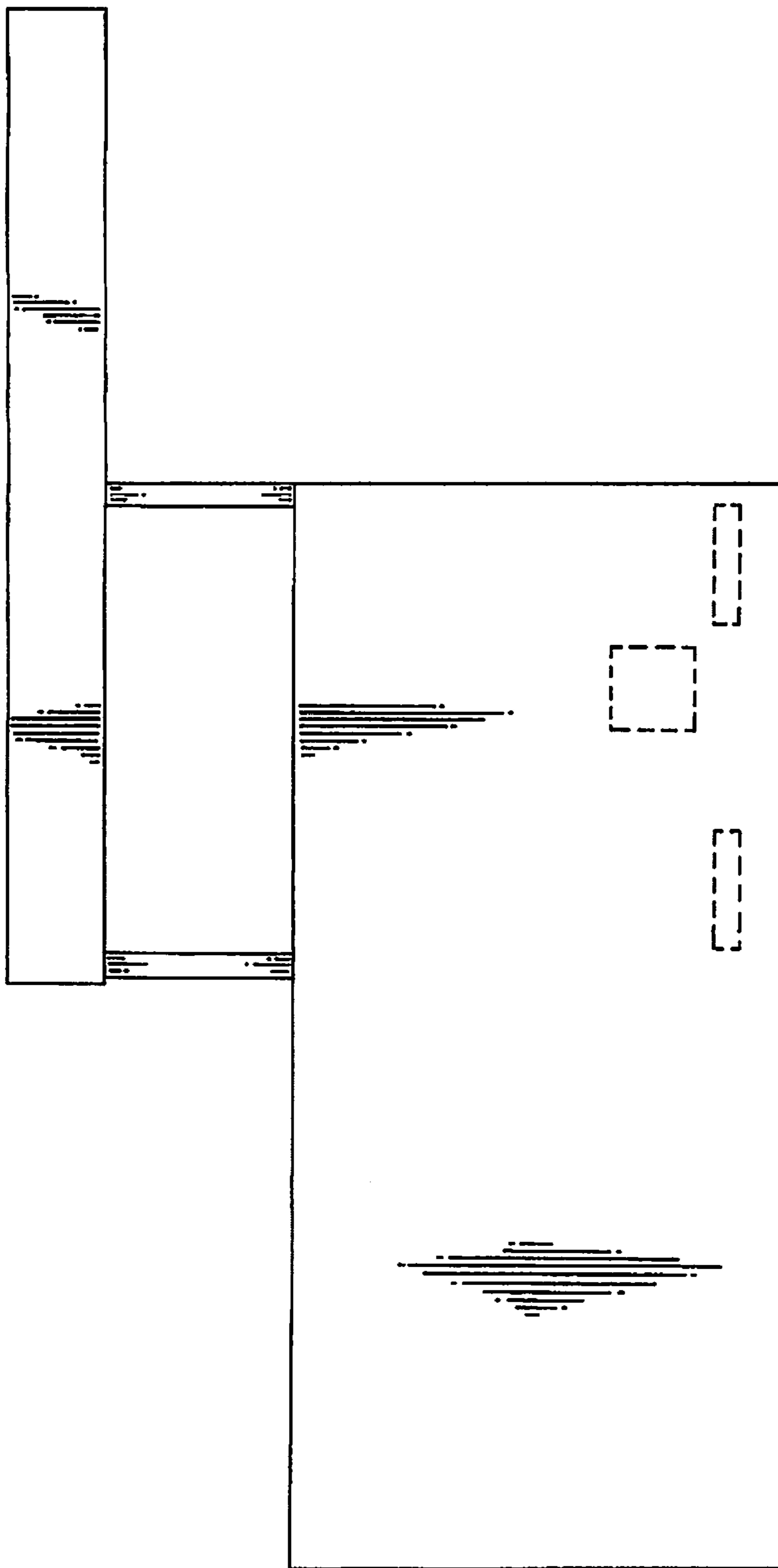

FIG. 4

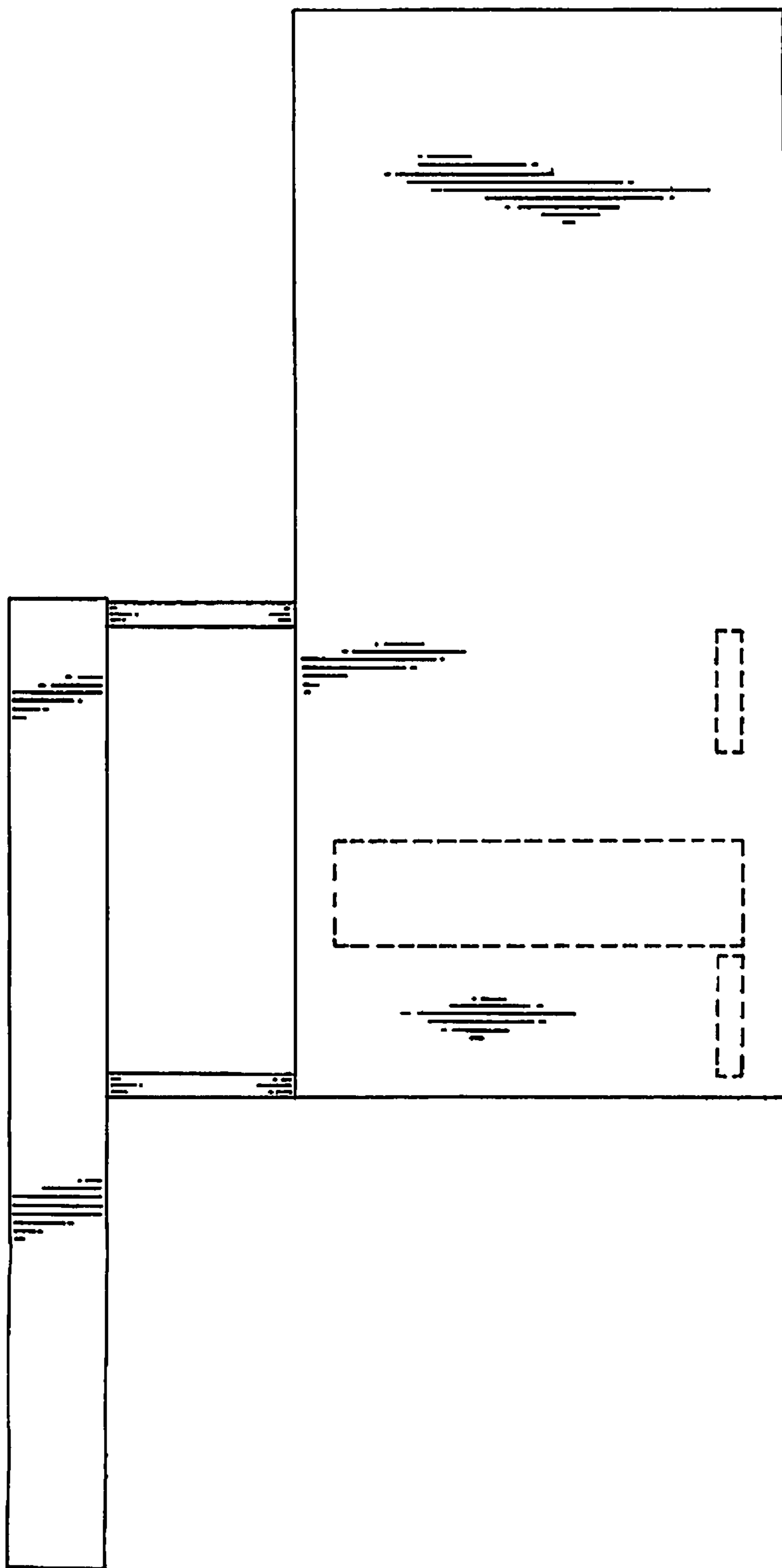

FIG. 5

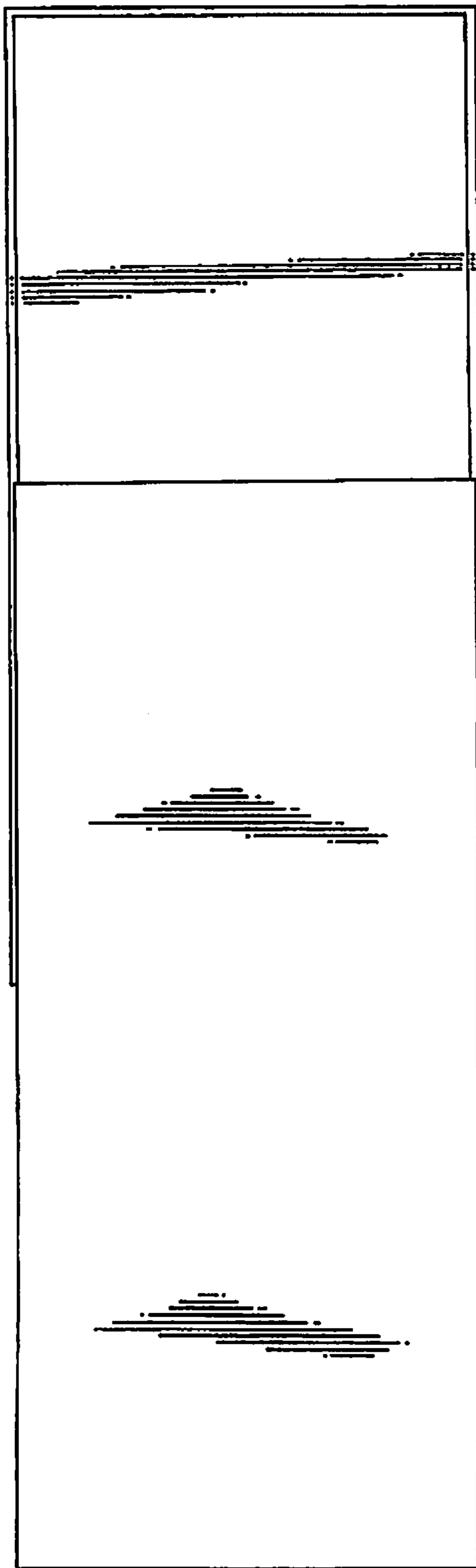

FIG. 6

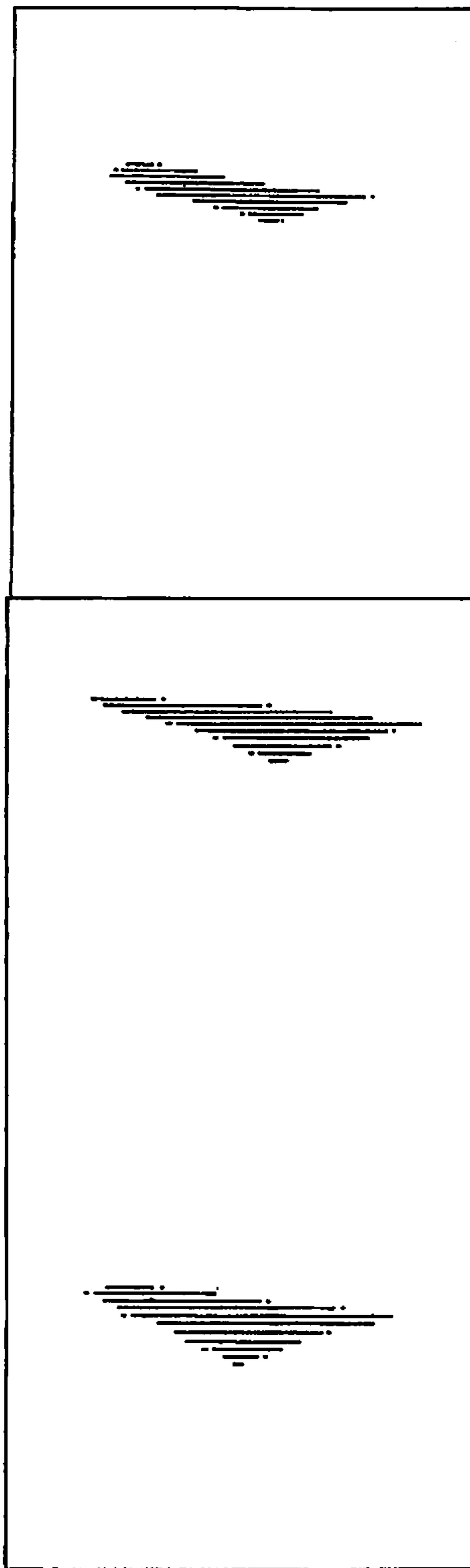

FIG. 7

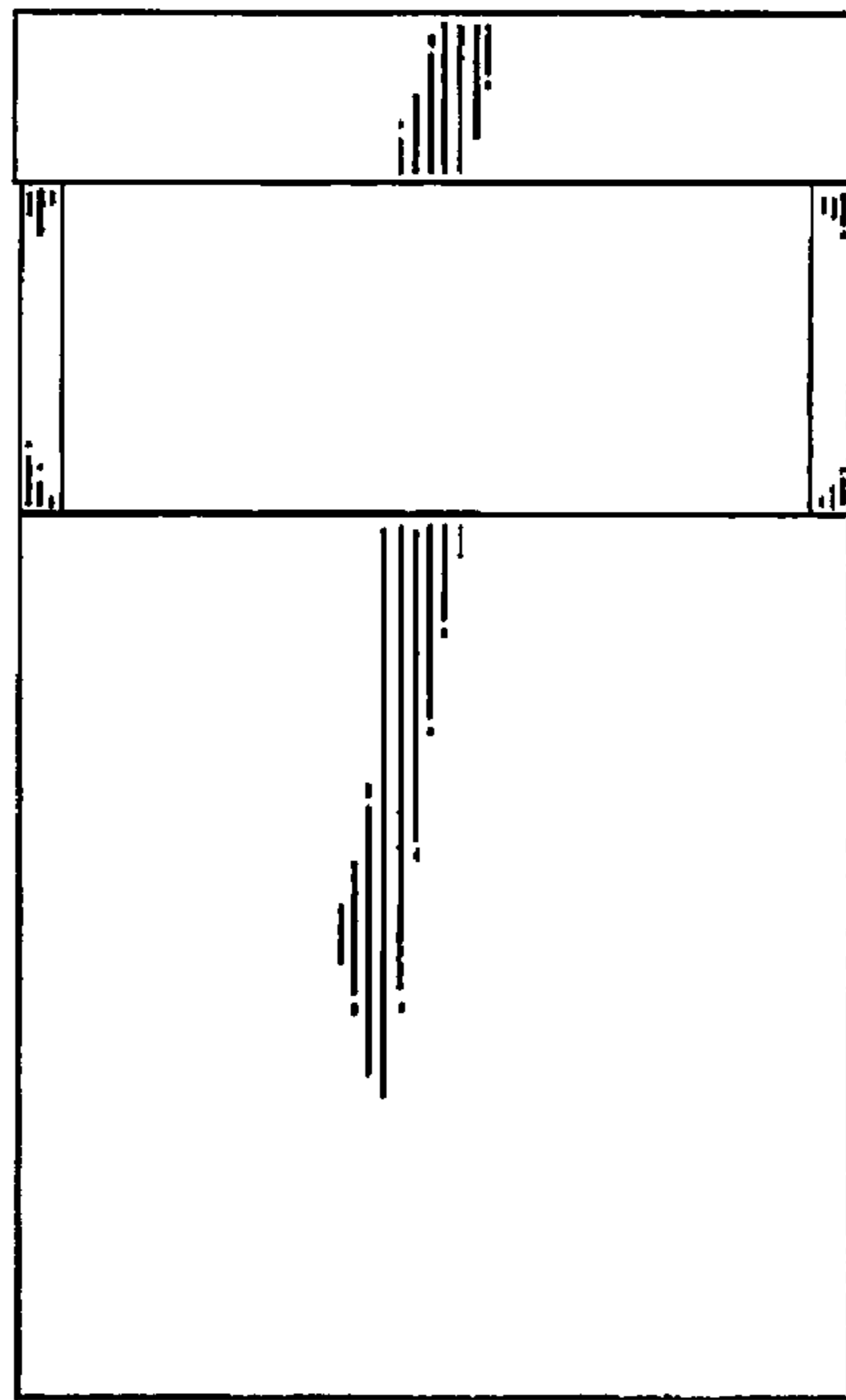

FIG. 8