



US00D680386S

(12) **United States Design Patent**  
**Butters**

(10) **Patent No.:** **US D680,386 S**

(45) **Date of Patent:** **\*\* Apr. 23, 2013**

(54) **WINE CARRIER**

(75) Inventor: **George F. Butters**, Roswell, GA (US)

(73) Assignee: **Wine Carriers Plus, LLC**, Roswell, GA (US)

(\*\*) Term: **14 Years**

(21) Appl. No.: **29/380,262**

(22) Filed: **Dec. 2, 2010**

(51) **LOC (9) Cl.** ..... **07-01**

(52) **U.S. Cl.**  
USPC ..... **D7/607**

(58) **Field of Classification Search** ..... D7/605,  
D7/607, 709; D3/303; 383/4, 6, 10, 97,  
383/110, 95, 113, 7; 150/100, 103, 106-110,  
150/112; 62/457.1-457.9, 529, 530, 372  
See application file for complete search history.

(56) **References Cited**

U.S. PATENT DOCUMENTS

D247,392	S *	2/1978	Coleman	.....	D3/289
D269,646	S *	7/1983	Schaer	.....	D3/301
D277,904	S *	3/1985	Rabinowitz	.....	D3/290
D289,128	S *	4/1987	Bradshaw	.....	D7/607
5,007,250	A *	4/1991	Musielak	.....	62/372
5,624,048	A	4/1997	Sander et al.		
D441,612	S *	5/2001	Hamilton	.....	D7/607
6,890,101	B2	5/2005	Blau		
D552,427	S *	10/2007	Montgomery	.....	D7/607
2008/0063318	A1	3/2008	Gattino		

\* cited by examiner

Primary Examiner — Terry Wallace

(74) *Attorney, Agent, or Firm* — Thompson Coburn LLP

(57) **CLAIM**

The ornamental design for a wine carrier, as shown and described.

**DESCRIPTION**

FIG. 1 is a perspective view of an embodiment of a wine carrier showing my new design;  
 FIG. 2 is an alternate perspective view of the wine carrier of FIG. 1;  
 FIG. 3 is a front view of the wine carrier of FIG. 1 showing a pocket on a front panel of the wine carrier;  
 FIG. 4 is a rear view of the wine carrier of FIG. 1 showing a pocket on a rear panel of the wine carrier;  
 FIG. 5 is a right side view of the wine carrier of FIG. 1;  
 FIG. 6 is a left side view of the wine carrier of FIG. 1;  
 FIG. 7 is a bottom view of the wine carrier of FIG. 1;  
 FIG. 8 is a top view of the wine carrier of FIG. 1 with handles of the wine carrier extended outward to show additional detail of a closure mechanism for the wine carrier; and,  
 FIG. 9 is a top view of the wine carrier of FIG. 1 with the handles placed adjacent to the front and rear panels of the wine carrier, thereby fully exposing the opening of the wine carrier to show additional detail of the wine carrier and a divider for the wine carrier.

**1 Claim, 8 Drawing Sheets**

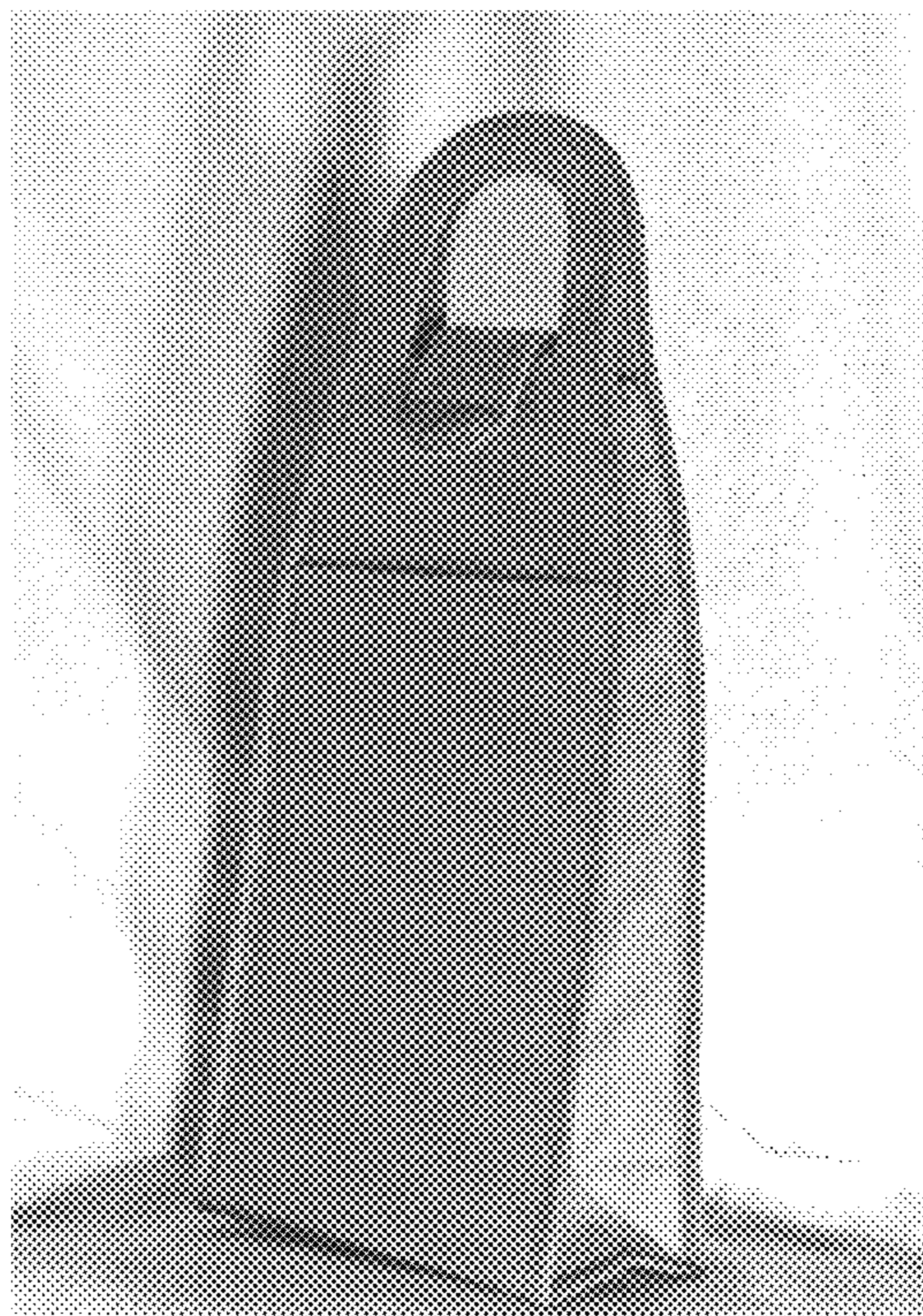





Fig. 1





Fig. 2





Fig. 3



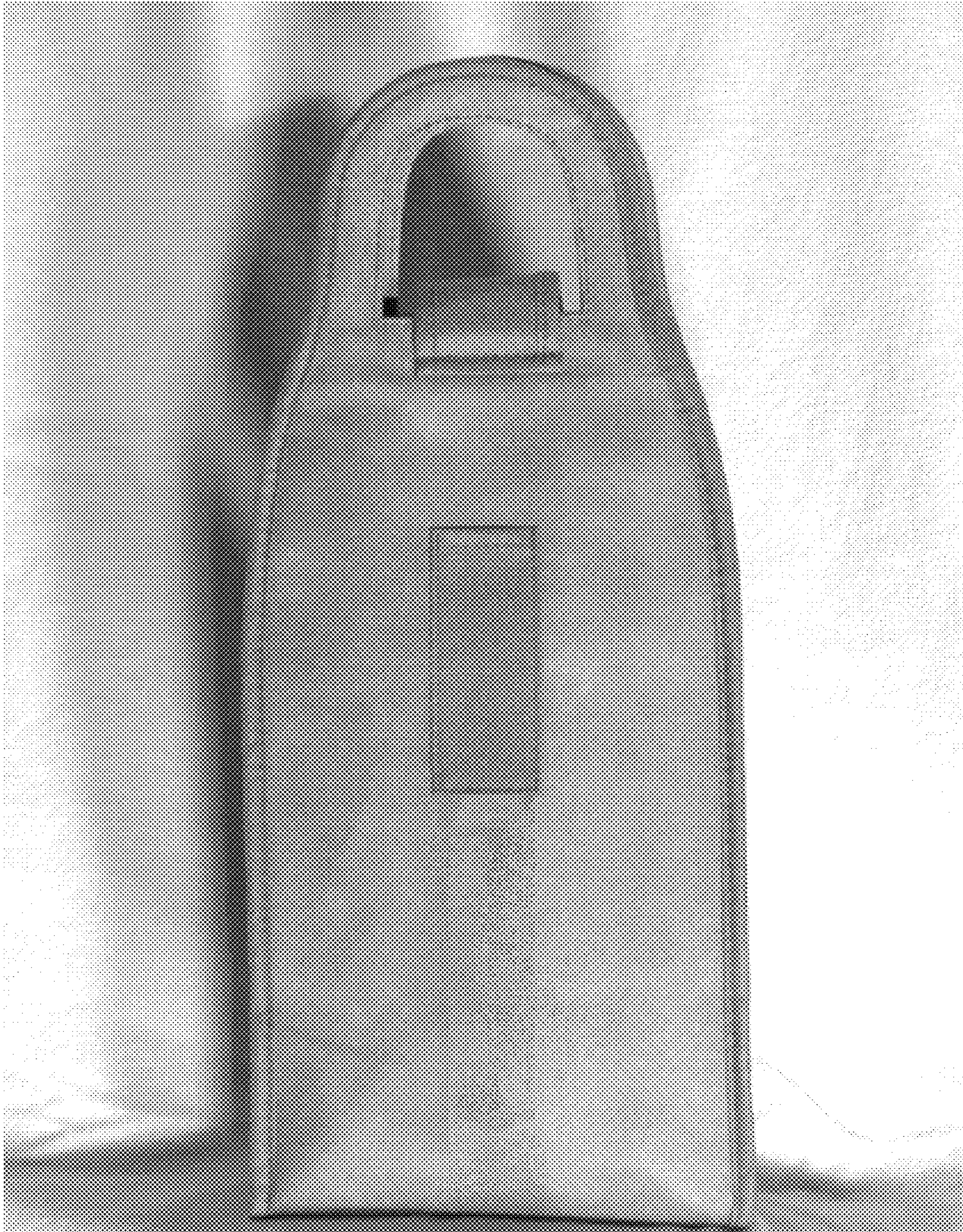

Fig. 4





Fig. 5





Fig. 6



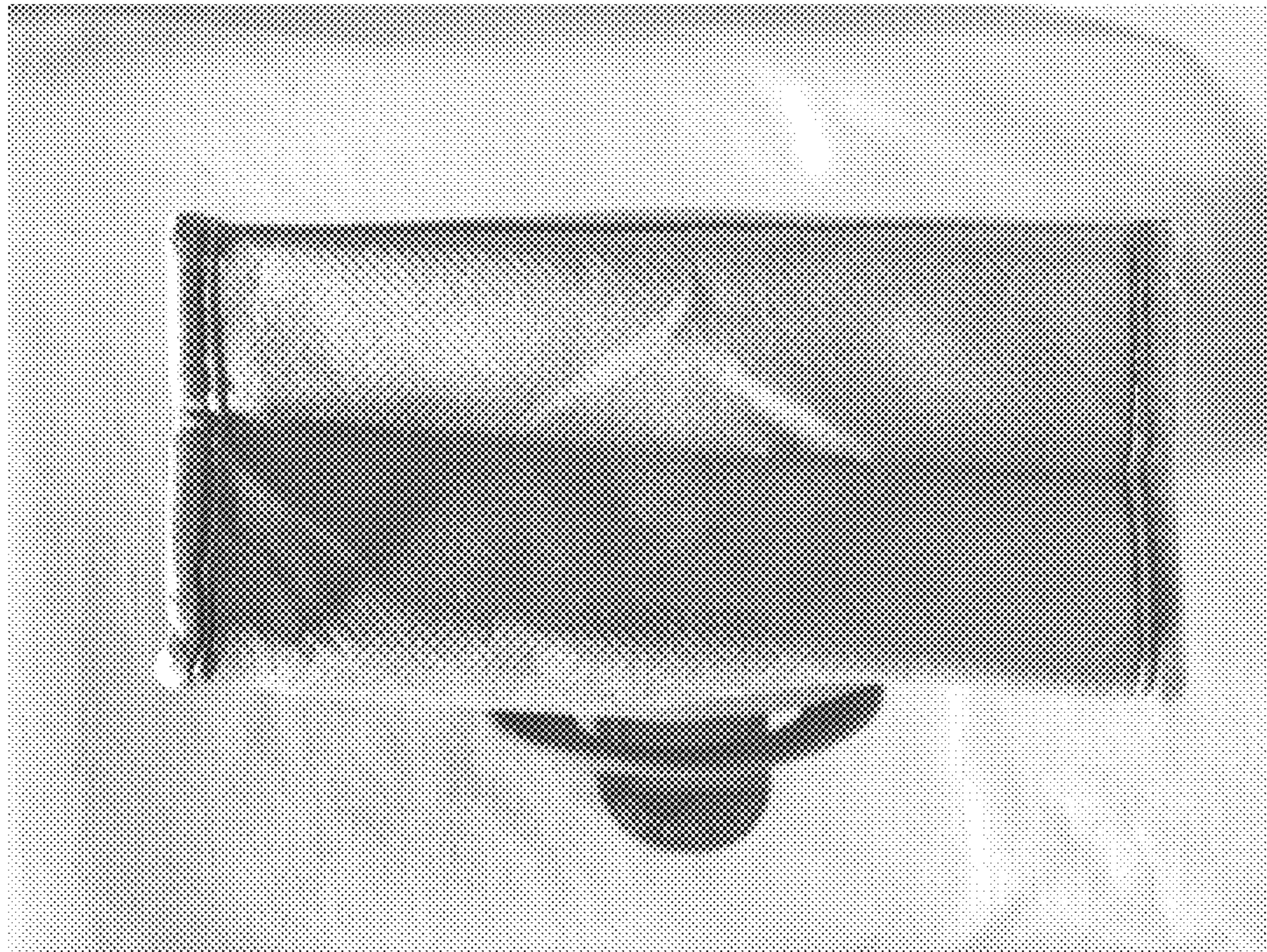

Fig. 7

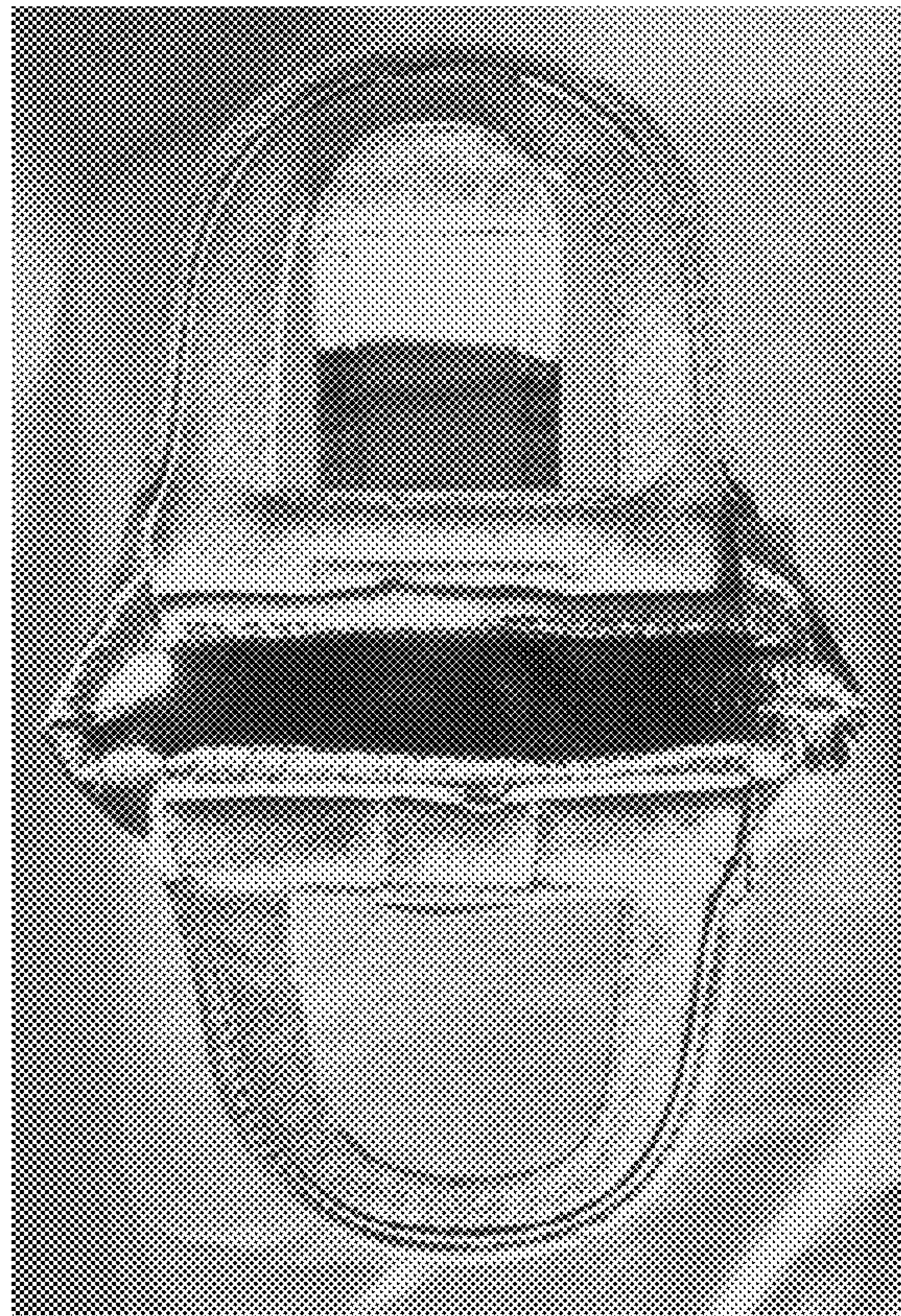

Fig. 8



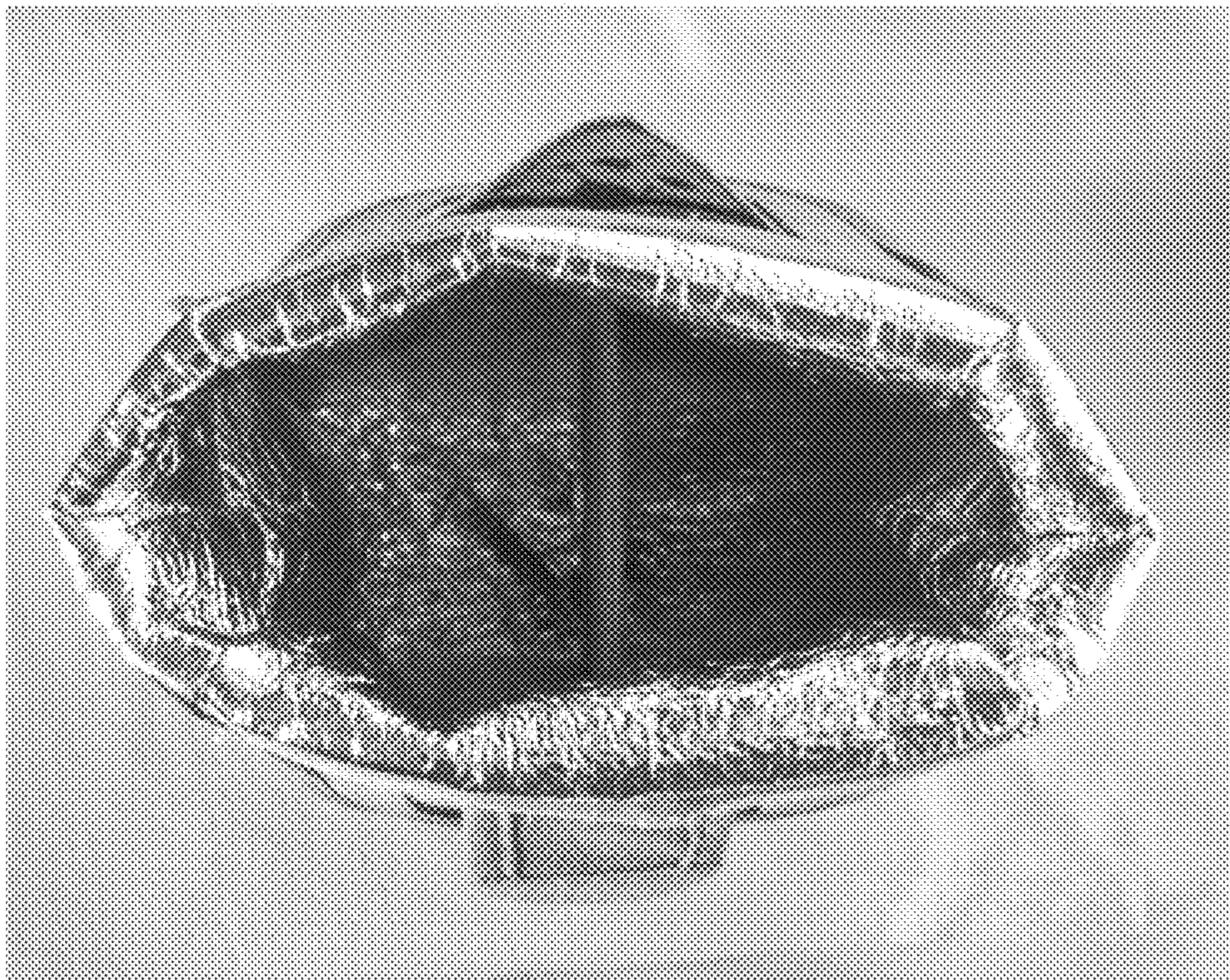

Fig. 9