



US00D680309S

(12) **United States Design Patent**
Raysse

(10) **Patent No.:** **US D680,309 S**

(45) **Date of Patent:** **** Apr. 23, 2013**

(54) **SHOE OUTSOLE AND PERIPHERY**

(71) Applicant: **David Raysse**, Los Angeles, CA (US)

(72) Inventor: **David Raysse**, Los Angeles, CA (US)

(73) Assignee: **Skechers U.S.A., Inc. II**, Manhattan Beach, CA (US)

(**) Term: **14 Years**

(21) Appl. No.: **29/443,062**

(22) Filed: **Jan. 11, 2013**

(51) **LOC (9) Cl.** **02-04**

(52) **U.S. Cl.**
USPC **D2/947; D2/954**

(58) **Field of Classification Search** D2/902,
D2/906, 908, 916, 918, 925, 946-962, 977;
36/3 B, 22 R, 24.5, 25 R, 28, 32 R, 34 R,
36/59 C, 67 A, 103
See application file for complete search history.

(56) **References Cited**

U.S. PATENT DOCUMENTS

D248,192 S	6/1978	Stevenson	
4,130,947 A *	12/1978	Denu	36/30 R
D263,348 S	3/1982	Cohen	
D263,518 S	3/1982	Cohen	
D278,852 S	5/1985	Michaeli	
D281,829 S	12/1985	Radford	
D321,589 S	11/1991	Merk et al.	
D399,040 S	10/1998	Merceron	
D422,128 S	4/2000	Adler	
D424,284 S	5/2000	von Conta et al.	
D424,792 S	5/2000	Briand	
D437,476 S *	2/2001	Cavallin et al.	D2/916
D437,676 S	2/2001	Ferrer	
D442,767 S	5/2001	Della Valle	
D468,081 S	1/2003	Recchi et al.	
D469,949 S *	2/2003	Koo	D2/960
D471,695 S	3/2003	Valle	

D474,587 S *	5/2003	Wilson	D2/960
D479,034 S	9/2003	Tzenos	
D483,929 S	12/2003	Tzenos	
D487,837 S	3/2004	McClaskie	
D487,838 S	3/2004	McClaskie	
D488,916 S	4/2004	McClaskie	
D490,223 S	5/2004	McClaskie	
D498,901 S	11/2004	Hawker et al.	
D511,617 S	11/2005	Matis	
D520,220 S *	5/2006	Morgan et al.	D2/957
D530,066 S	10/2006	Earle	
D559,510 S	1/2008	McClaskie	
D560,886 S	2/2008	McClaskie	
D560,888 S	2/2008	Della Valle	
D566,934 S	4/2008	Della Valle	
D591,944 S	5/2009	Issler	
D596,387 S *	7/2009	Brown	D2/957
D599,091 S	9/2009	Della Valle et al.	

(Continued)

Primary Examiner — T. Chase Nelson

(74) *Attorney, Agent, or Firm* — Kleinberg & Lerner, LLP;
Marshall A. Lerner; Marvin H. Kleinberg

(57) **CLAIM**

The ornamental design for a shoe outsole and periphery, as shown and described.

DESCRIPTION

FIG. 1 is a perspective view of a shoe outsole and periphery in accordance with my new design.
FIG. 2 is a left side view thereof;
FIG. 3 is a right side view thereof;
FIG. 4 is a top plan view thereof;
FIG. 5 is a bottom plan view thereof;
FIG. 6 is a rear elevation view thereof; and,
FIG. 7 is a front elevation view thereof.
Broken lines showing the remainder of the shoe in the figures are for illustrative purposes only and form no part of the claimed invention.

1 Claim, 6 Drawing Sheets

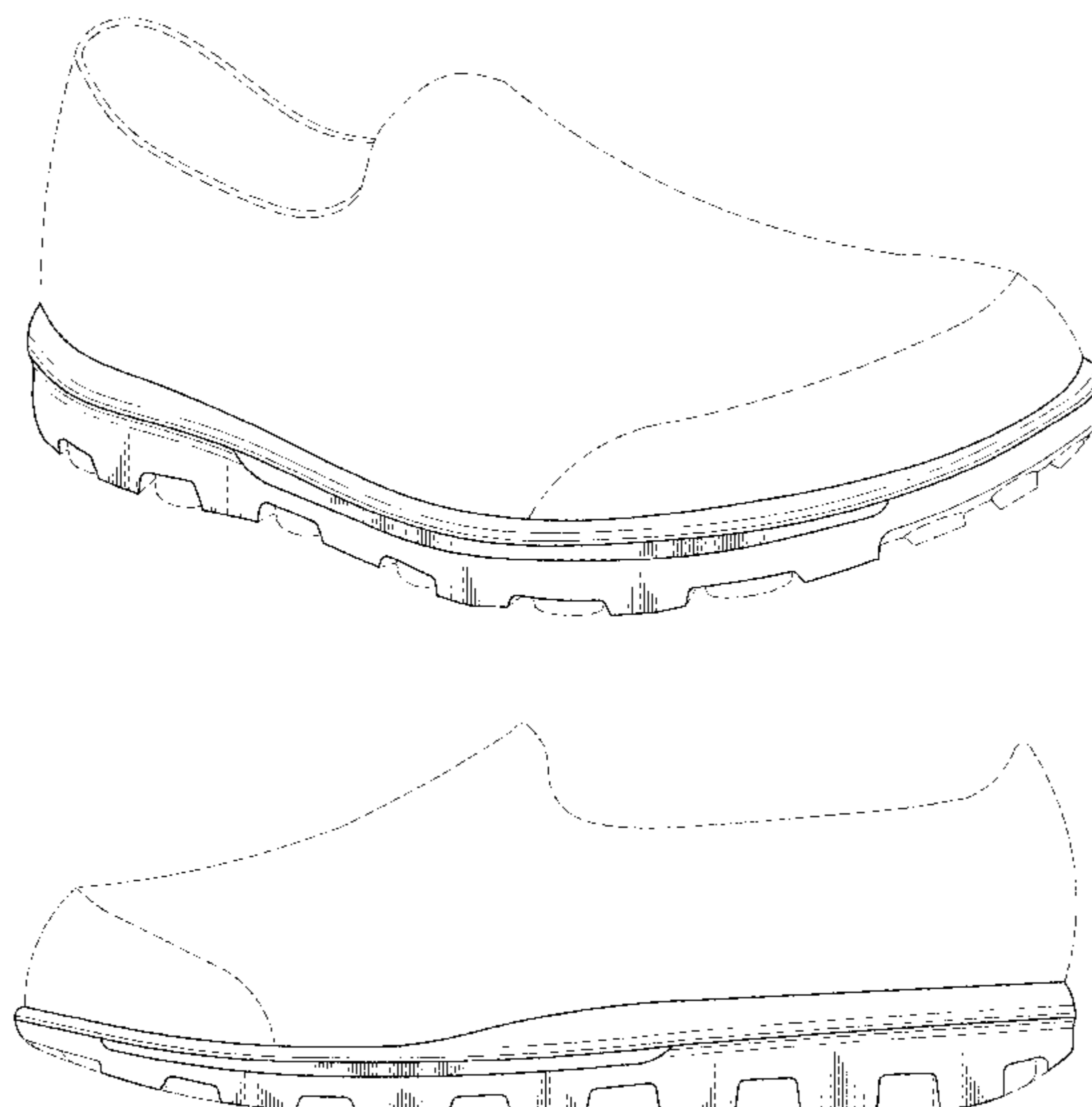

US D680,309 S

Page 2

U.S. PATENT DOCUMENTS

D599,993 S	9/2009	Issler	
D610,788 S	3/2010	Della Valle	
D611,233 S	3/2010	Della Valle et al.	
D626,728 S	11/2010	Tzenos et al.	
D629,185 S	12/2010	Vico et al.	
D634,527 S	3/2011	Butler	
D636,156 S	4/2011	Della Valle et al.	
D637,799 S	5/2011	Della Valle et al.	
D642,773 S	8/2011	Liow	
D644,418 S	9/2011	Yi	
D645,240 S	9/2011	McClaskie	
D653,842 S	2/2012	Weiss	
D655,901 S *	3/2012	Raysse	D2/954
D659,954 S	5/2012	Della Valle et al.	
D661,880 S	6/2012	Raysse	
D661,882 S	6/2012	Raysse	
D662,295 S	6/2012	Raysse	
D662,301 S	6/2012	Raysse	
D662,309 S *	6/2012	Ard	D2/971
D662,700 S *	7/2012	Raysse	D2/954
D663,927 S *	7/2012	Teng-Lee	D2/947
D666,795 S	9/2012	Shaffer	
D667,617 S	9/2012	Spring	
D670,070 S	11/2012	Della Valle et al.	
D671,723 S *	12/2012	Teteriatnikov	D2/947
D672,942 S	12/2012	Della Valle et al.	
2007/0107259 A1 *	5/2007	Kilgore et al.	36/31
2009/0113760 A1	5/2009	Dominguez	

* cited by examiner

FIG. 1

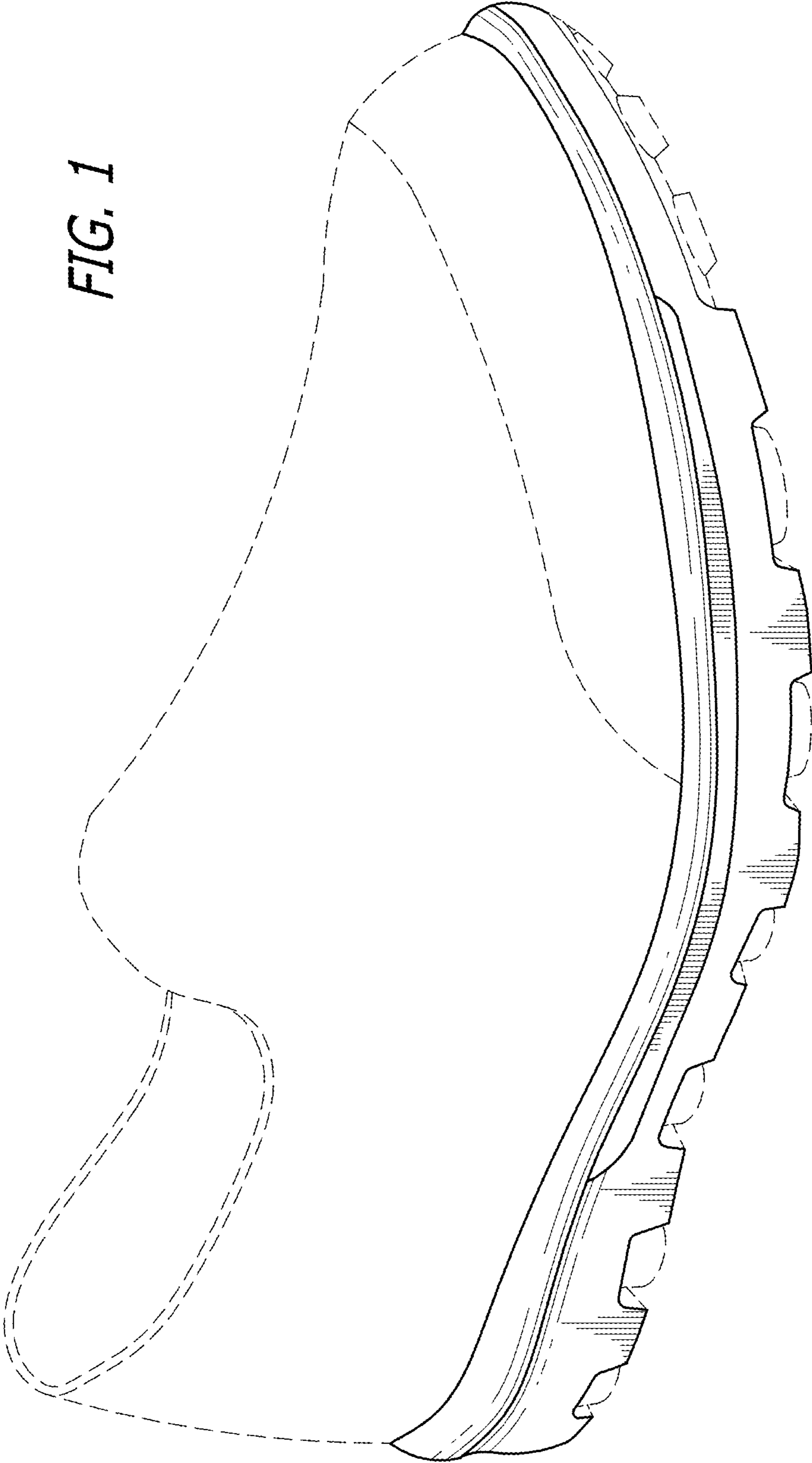
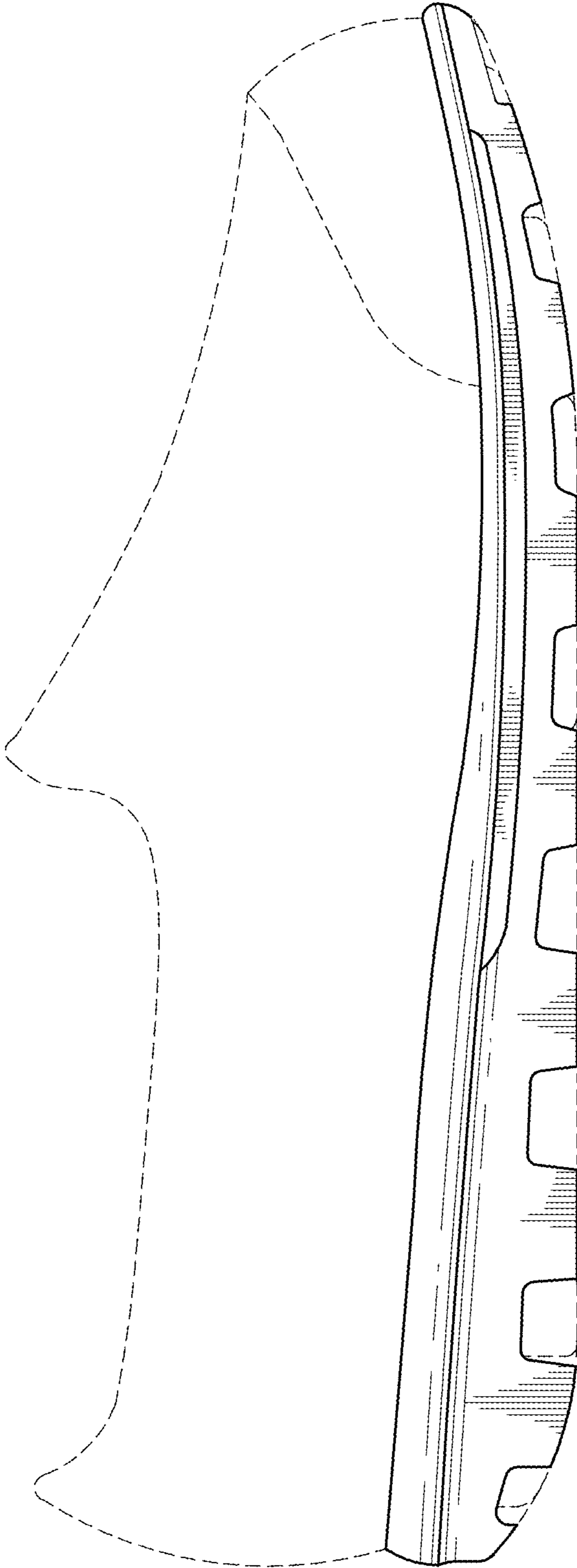

FIG. 2



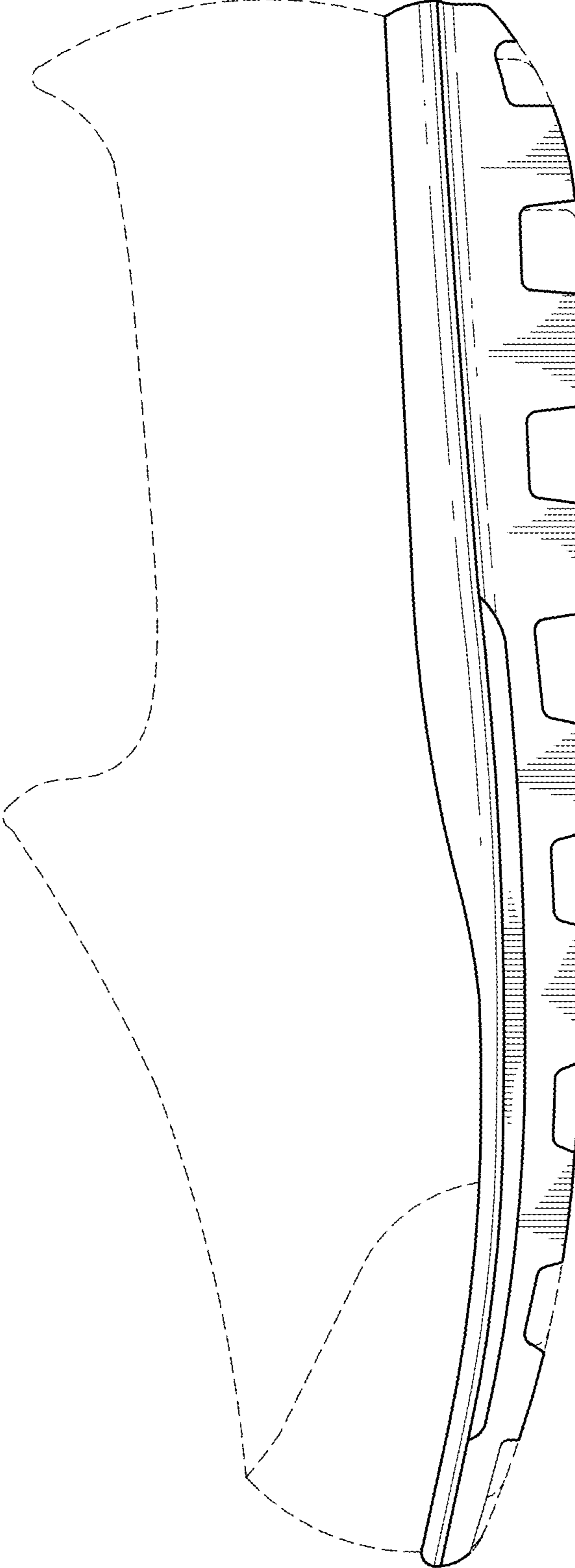

FIG. 3

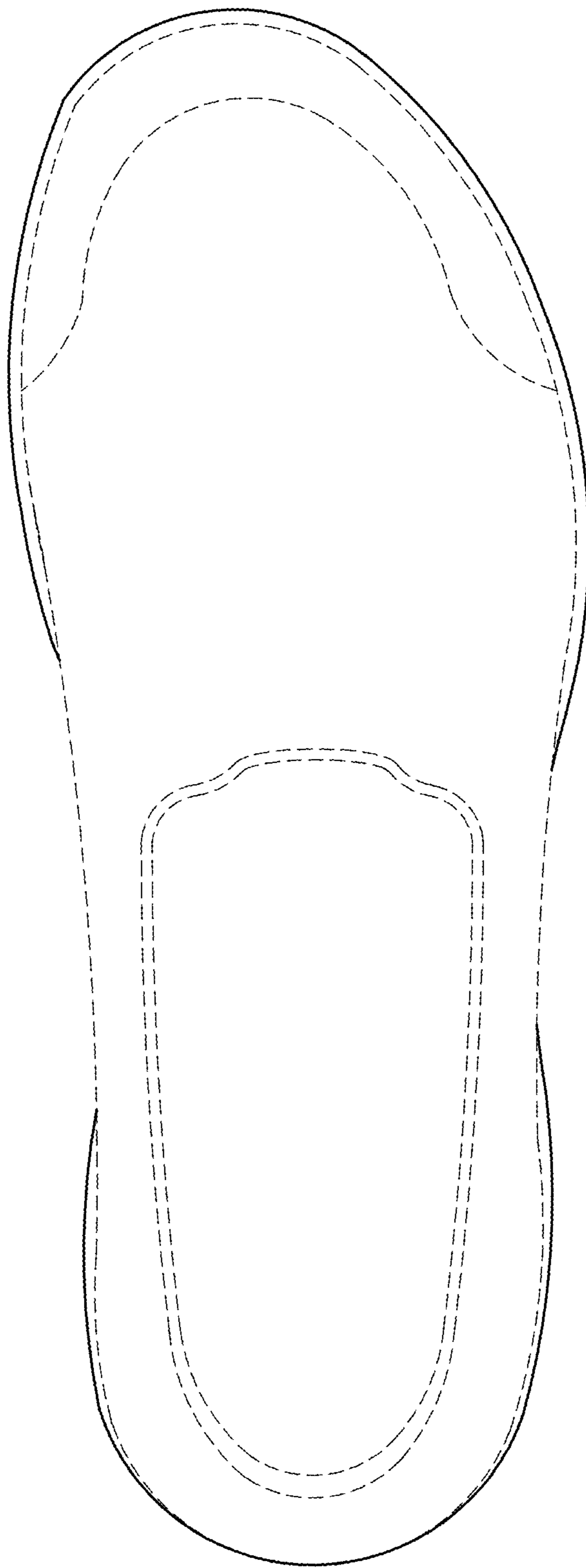

FIG. 4

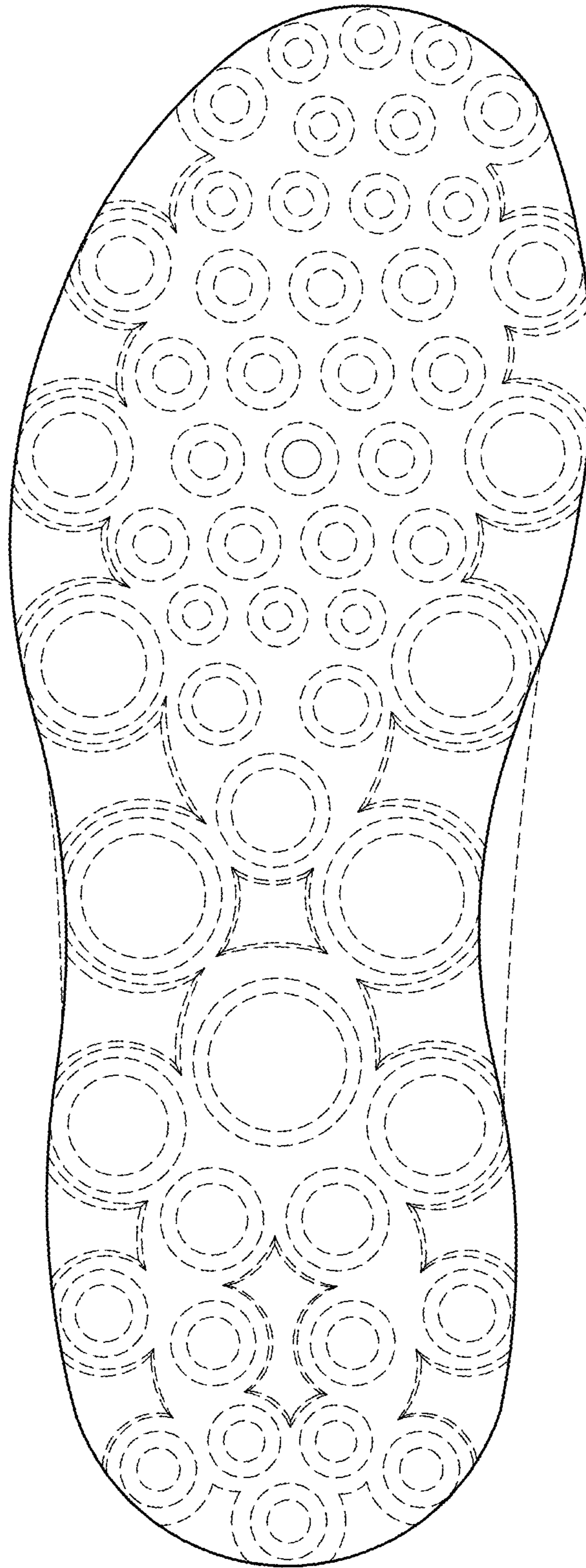

FIG. 5

FIG. 7

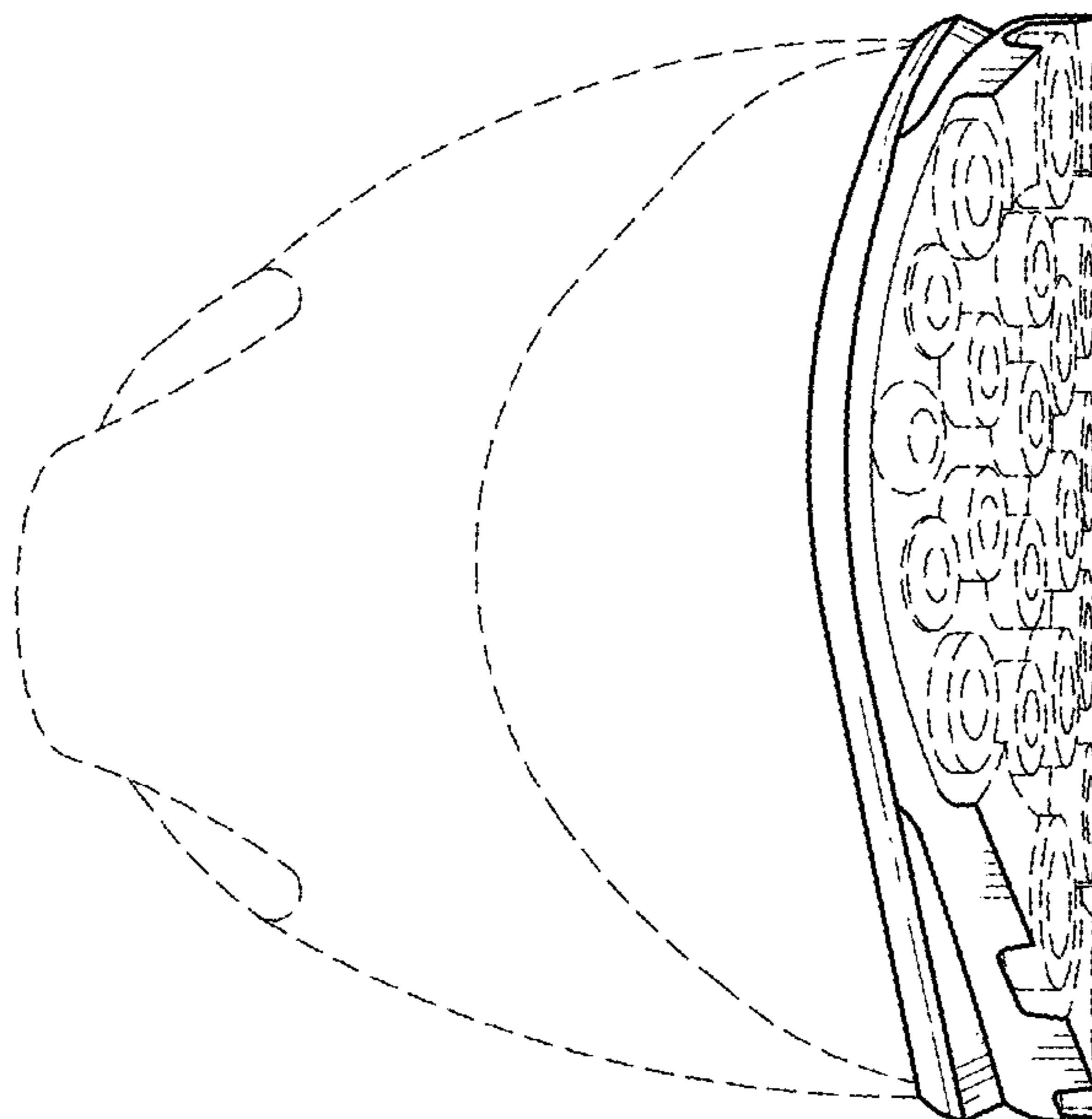

FIG. 6

