

US00D680307S

(12) **United States Design Patent**  
**Sung**

(10) **Patent No.:** **US D680,307 S**

(45) **Date of Patent:** **\*\* Apr. 23, 2013**

(54) **SHOE**

(76) **Inventor:** **Ho Dong Sung**, Gyeonggi-do (KR)

(\*\*) **Term:** **14 Years**

(21) **Appl. No.:** **29/423,950**

(22) **Filed:** **Jun. 6, 2012**

(51) **LOC (9) Cl.** ..... **02-04**

(52) **U.S. Cl.**  
USPC ..... **D2/923; D2/920**

(58) **Field of Classification Search** ..... D2/896,  
D2/898, 900, 903, 919-923, 943, 952, 969;  
36/45, 11.5, 8.1, 77 M, 77 R, 83, 7  
See application file for complete search history.

(56) **References Cited**

**U.S. PATENT DOCUMENTS**

D144,199	S	*	3/1946	Katz	.....	D2/920
6,052,921	A	*	4/2000	Oreck	.....	36/50.1
D437,474	S	*	2/2001	Agnew et al.	.....	D2/908
D440,392	S	*	4/2001	Neely	.....	D2/972

6,754,983	B2	*	6/2004	Hatfield et al.	.....	36/45
D581,644	S	*	12/2008	Roy	.....	D2/969
D626,737	S	*	11/2010	Dean	.....	D2/969
2009/0229144	A1	*	9/2009	Sussman	.....	36/97

\* cited by examiner

*Primary Examiner* — Robert M Spear

*Assistant Examiner* — Rashida C McCoy

(74) *Attorney, Agent, or Firm* — Jordan and Hamburg LLP

(57) **CLAIM**

The ornamental design for a shoe, as shown.

**DESCRIPTION**

FIG. 1 is a perspective view of a shoe showing my new design;  
FIG. 2 is a front elevational view thereof;  
FIG. 3 is a rear elevational view thereof;  
FIG. 4 is a left side elevational view thereof;  
FIG. 5 is a right side elevational view thereof;  
FIG. 6 is a top plan view thereof; and,  
FIG. 7 is bottom plan view thereof.

**1 Claim, 6 Drawing Sheets**

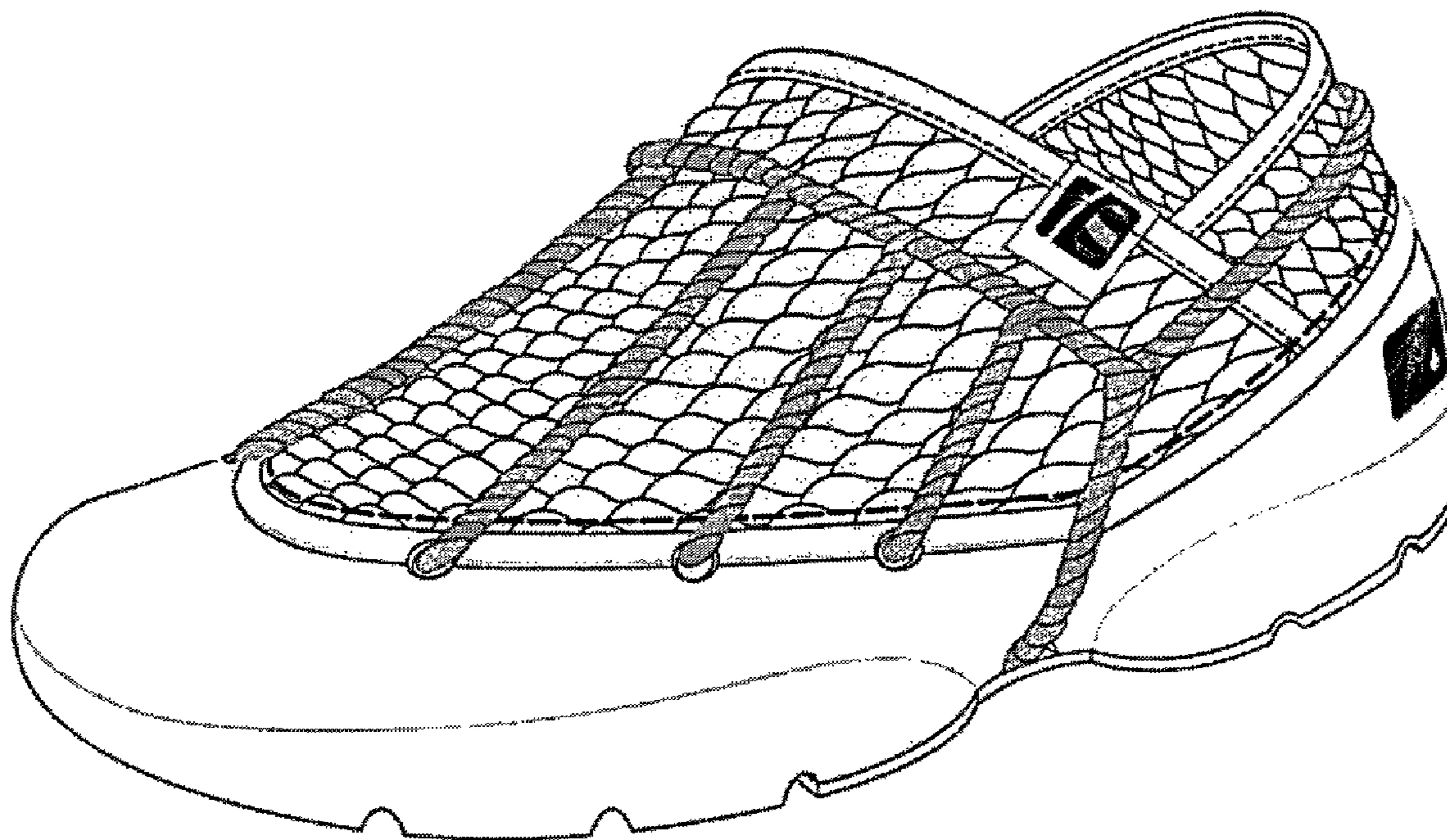

FIG.1

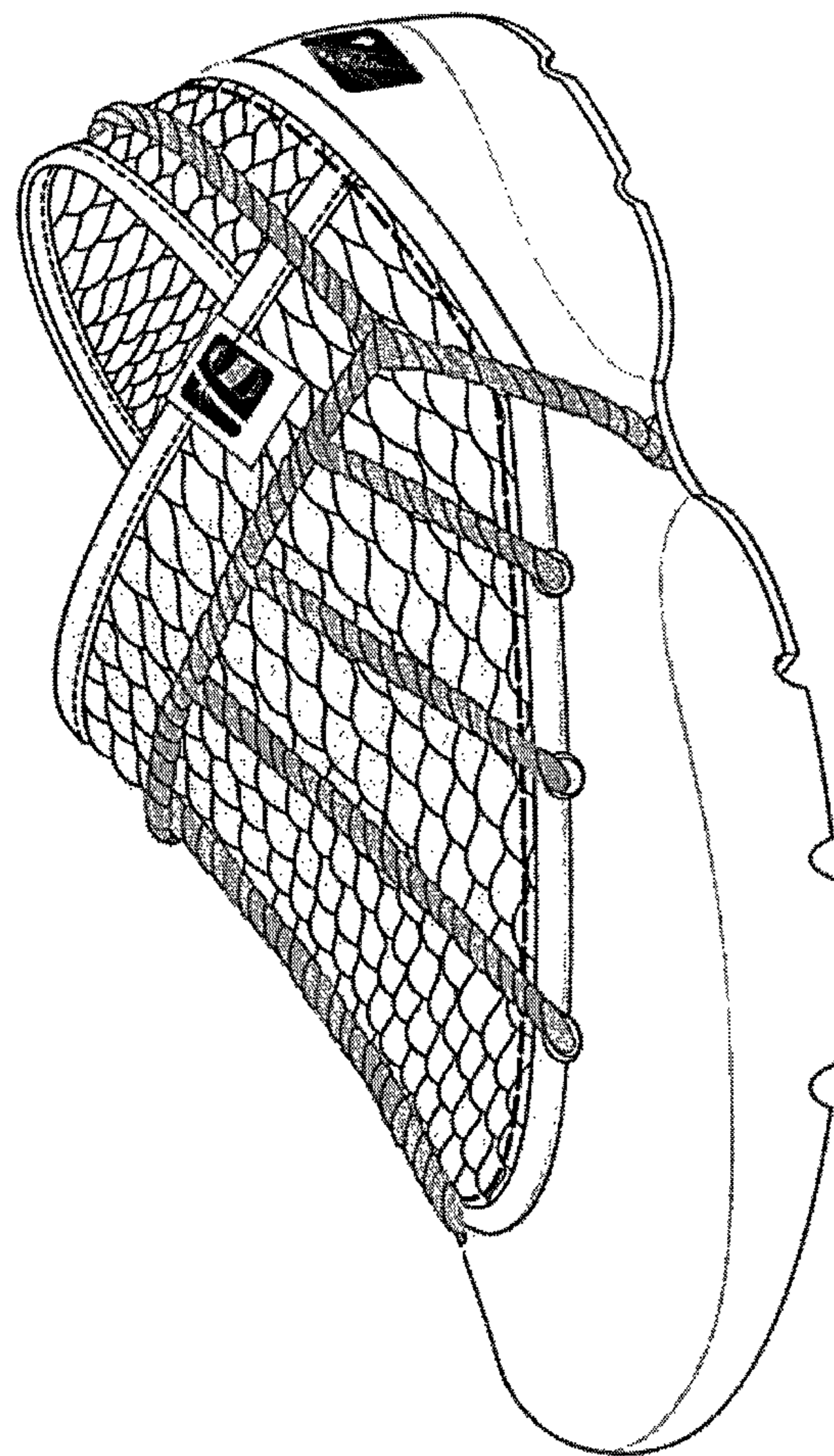



FIG.2

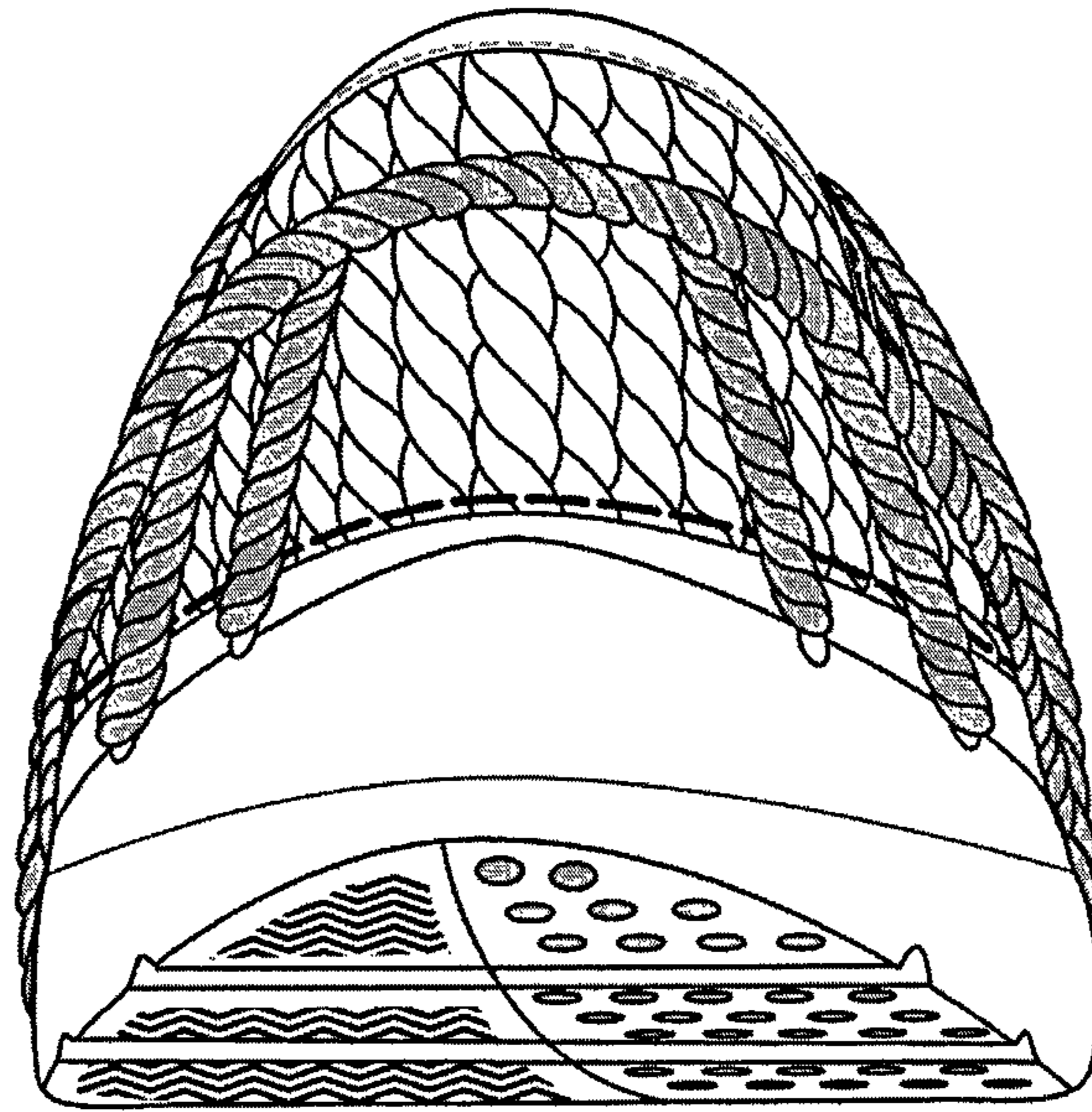

FIG.3

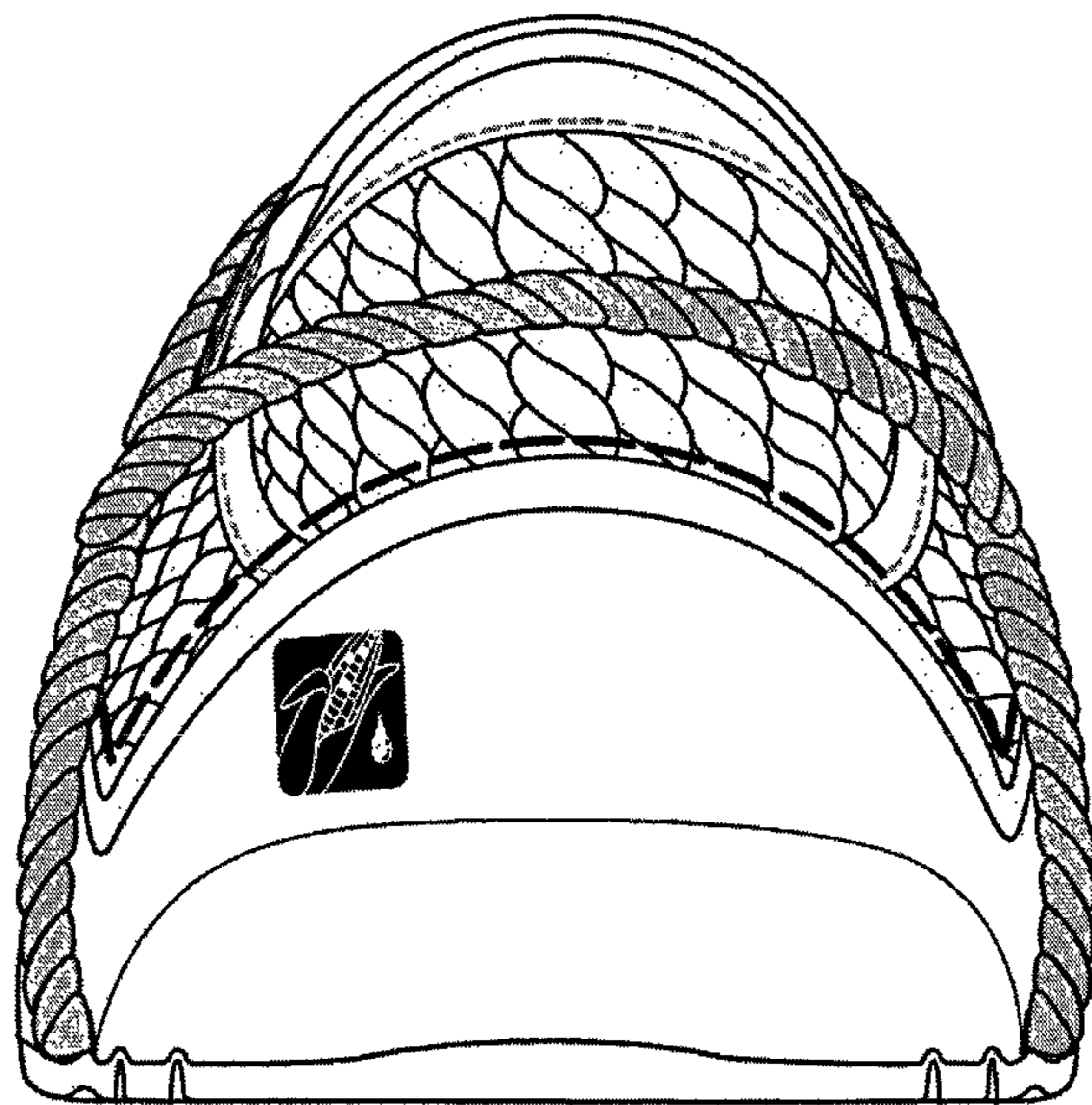

FIG.4

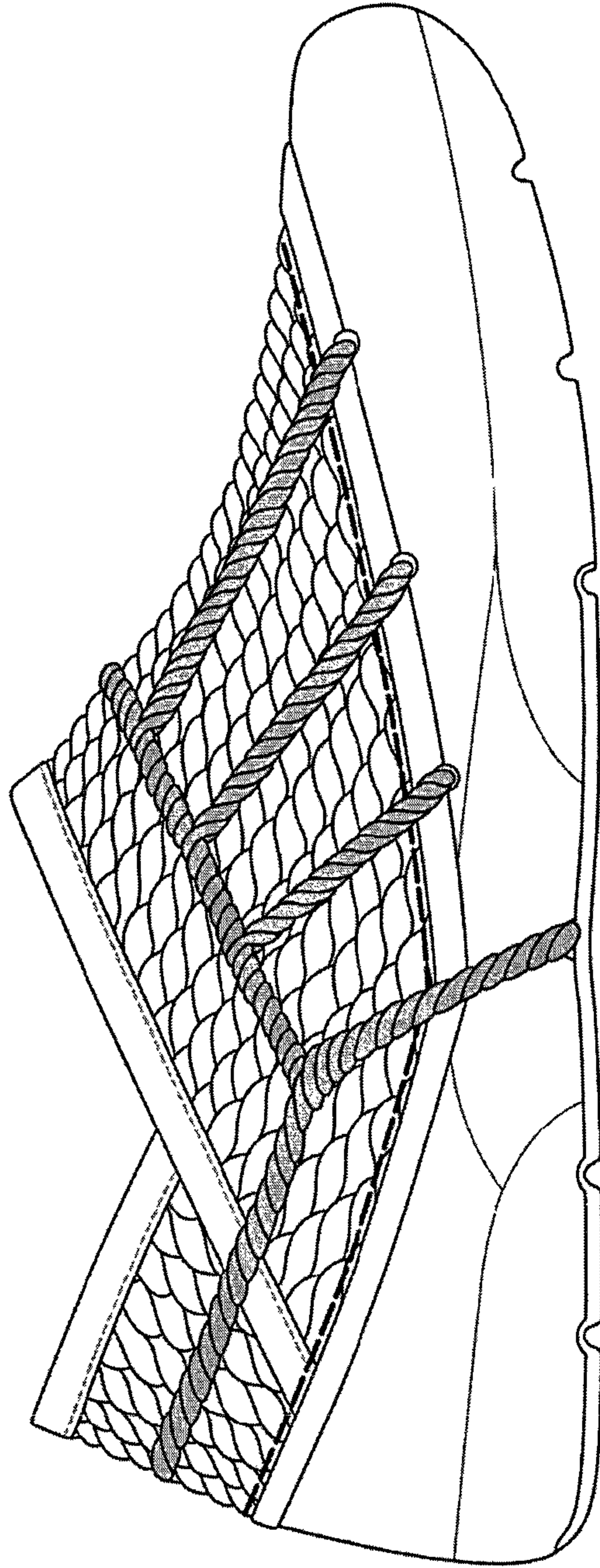

FIG.5

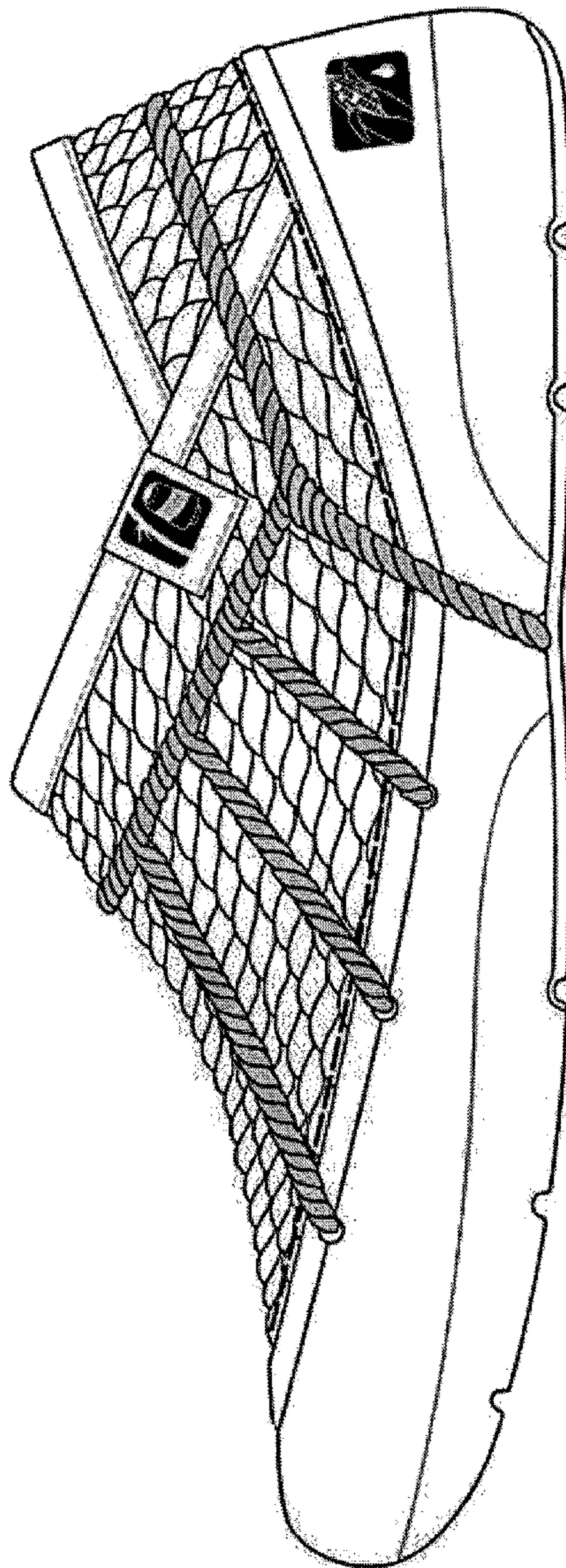



FIG.6

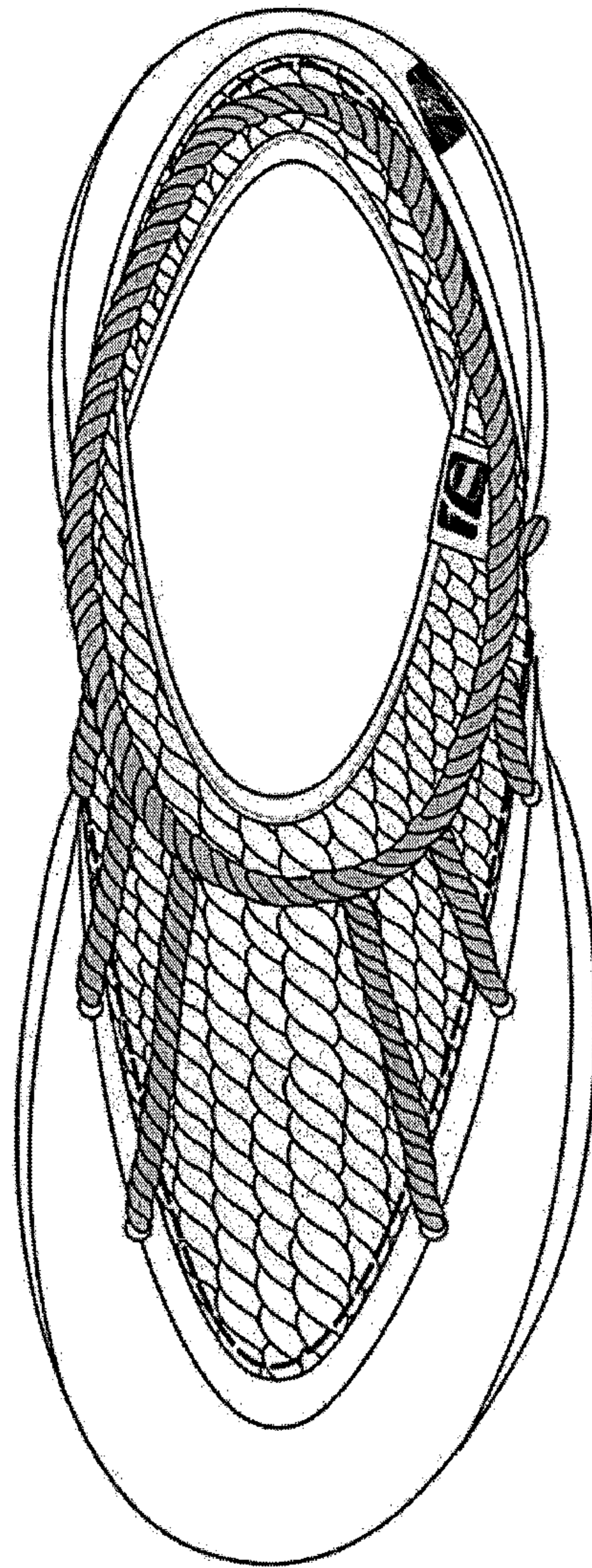

FIG. 7

