



US00D680303S

(12) **United States Design Patent**
Greenblat

(10) **Patent No.:** **US D680,303 S**
(45) **Date of Patent:** **** Apr. 23, 2013**

- (54) **SLEEVED GARMENT**
- (75) **Inventor:** **Ruth Ann Greenblat**, Diamond Bar, CA (US)
- (73) **Assignee:** **R and A Synergy**, Diamond Bar, CA (US)
- (**) **Term:** **14 Years**
- (21) **Appl. No.:** **29/428,618**
- (22) **Filed:** **Aug. 1, 2012**
- (51) **LOC (9) Cl.** **02-02**
- (52) **U.S. Cl.**
USPC **D2/840**
- (58) **Field of Classification Search** D2/717,
D2/749–751, 840, 841, 844; 2/90, 105, 106
See application file for complete search history.

2,774,075 A	12/1958	Saccocoio	
D202,869 S *	11/1965	Ryan	D2/840
3,378,853 A	4/1968	Fierst	
3,380,075 A	4/1968	Marthinsson	
D232,602 S *	9/1974	Greenblatt	D2/829
D241,185 S *	8/1976	Schlechter	D2/840
4,570,267 A	2/1986	Appel	
4,625,338 A *	12/1986	Starling	2/106
4,866,791 A	9/1989	Carver	
5,628,064 A	5/1997	Chung	
6,183,339 B1	2/2001	Thompson	

(Continued)

OTHER PUBLICATIONS

ebay. <http://www.ebay.com/itm/NIB-Sexy-Regal-Off-Shoulder-Ruched-Party-Top-USA-Choose-3-fabulous-colors>. Date Unknown: Viewed Nov. 2012. "NIB Sexy Regal Off Shoulder Ruched Party Top USA".*

Brainy Mademoiselle. <http://brainy-mademoiselle.blogspot.com/2012/02/off-shoulder.html#!/2012/02/off-shoulder.html>. Feb. 2012. "Alice+ Olivia Ruched Off Shoulder Dress".*

(Continued)

Primary Examiner — Rashida Johnson
(74) *Attorney, Agent, or Firm* — The Eclipse Group LLP

(57) **CLAIM**
I claim the ornamental design for a sleeved garment, as shown and described.

DESCRIPTION

FIG. 1 is a front elevation view of a sleeved garment.
FIG. 2 is a rear elevation view of the sleeved garment illustrated in FIG. 1.
FIG. 3 is a front perspective view of the right side of the sleeved garment illustrated in FIG. 1; and,
FIG. 4 is a rear perspective view of the left side of the sleeved garment illustrated in FIG. 1.
The broken lines in FIGS. 1 and 2, representing portions of the human figure, show the design as worn and form no part of the claimed design.

1 Claim, 2 Drawing Sheets

- (56) **References Cited**
- U.S. PATENT DOCUMENTS
- | | | | |
|---------------|---------|--------------|--------|
| 548,891 A | 10/1895 | Boord | |
| 553,827 A | 2/1896 | Mehes | |
| 572,435 A | 12/1896 | Bily et al. | |
| 593,175 A | 11/1897 | Heyman | |
| 646,869 A | 4/1900 | Greenblat | |
| 1,155,544 A | 10/1915 | Bonoff | |
| 1,236,720 A | 8/1917 | Kotek | |
| 1,250,836 A * | 12/1917 | Fowler | 2/91 |
| 1,269,805 A | 6/1918 | Felberbaum | |
| 1,421,131 A | 6/1922 | Abrams | |
| 1,637,518 A | 8/1927 | Brunk et al. | |
| 2,313,519 A | 3/1943 | Cuttler | |
| 2,334,498 A | 11/1943 | Merkent | |
| D136,860 S * | 12/1943 | Walker | D2/737 |
| 2,382,396 A | 8/1945 | Carlu | |
| 2,603,788 A | 7/1952 | Page | |
| 2,603,789 A | 7/1952 | Straus | |
| 2,675,556 A | 10/1952 | Collier | |
| 2,677,131 A | 5/1954 | Shuster | |
| 2,690,565 A | 10/1954 | Cornet | |

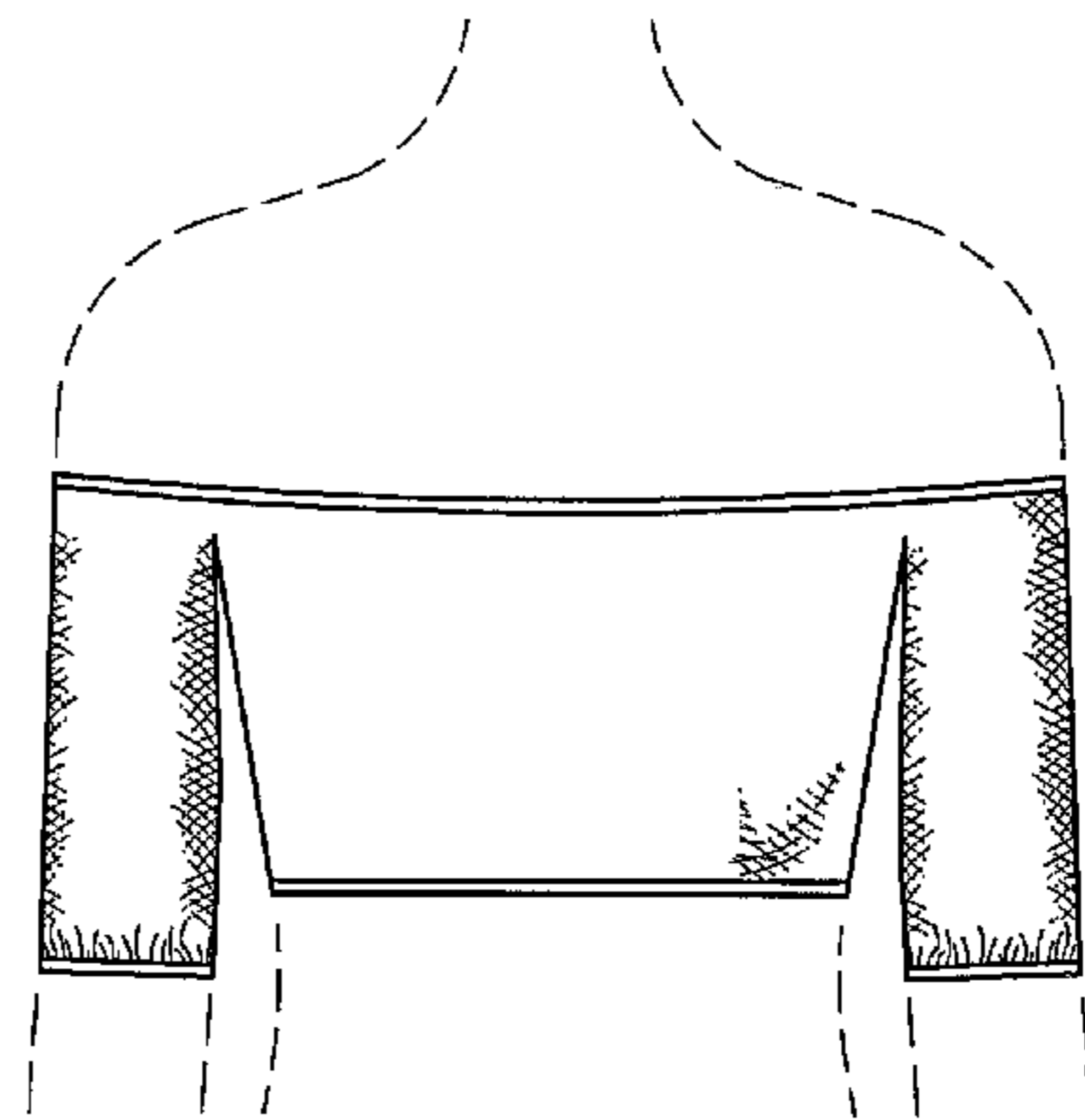
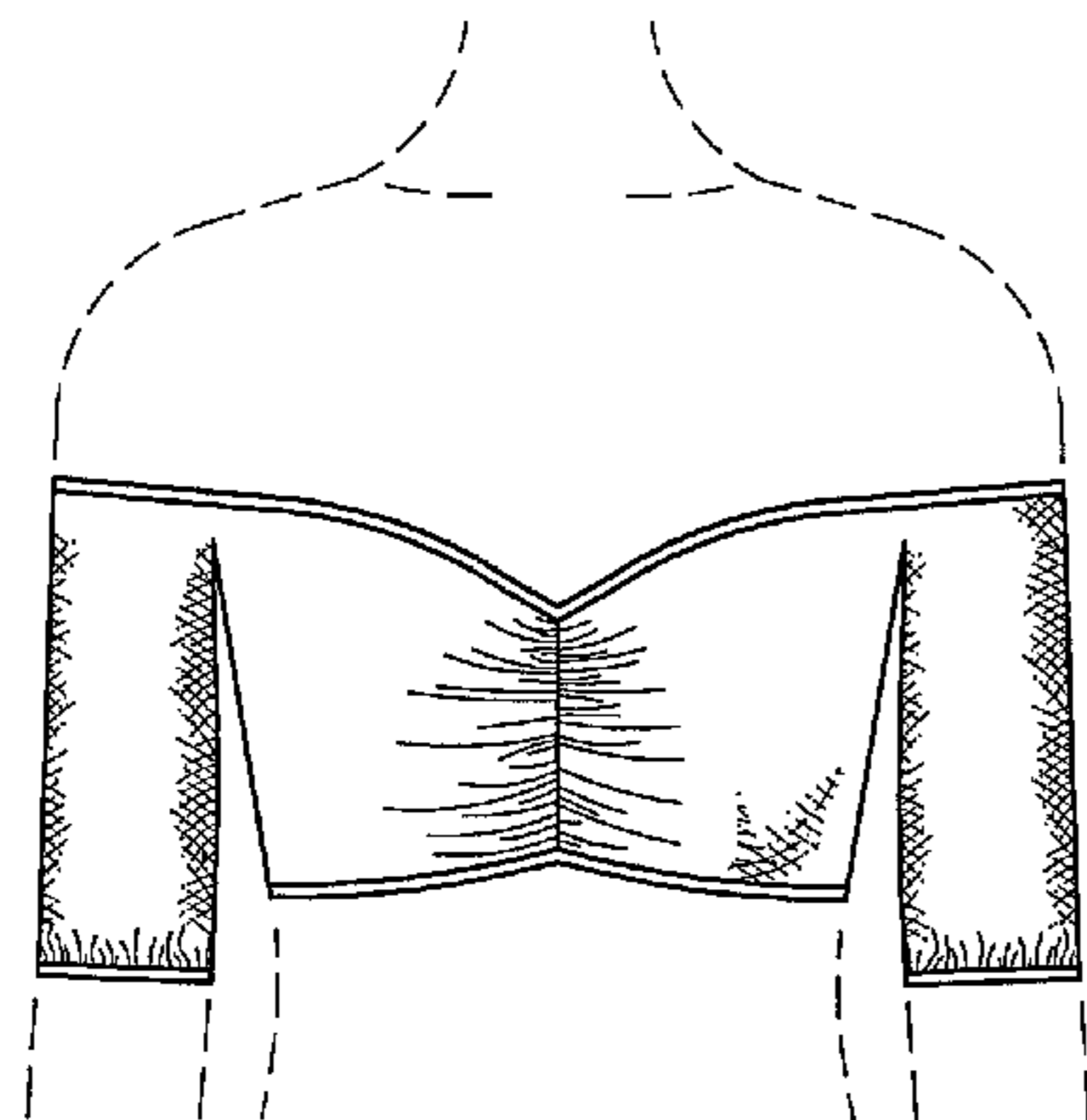

US D680,303 S

Page 2

U.S. PATENT DOCUMENTS

6,393,611 B1 5/2002 Thompson
7,066,784 B2 6/2006 Peay
7,429,206 B2 * 9/2008 Perry 450/86
D637,790 S * 5/2011 Stoffle D2/717
D639,024 S 6/2011 Benderradji
D639,527 S * 6/2011 Stoffle D2/717
D646,869 S * 10/2011 Greenblat D2/750
D663,925 S * 7/2012 Greenblat D2/750
2004/0199976 A1 * 10/2004 Hunt 2/93

OTHER PUBLICATIONS

Polyvore. http://www.polyvore.com/norma_kamali_off_shoulder_ruched/thing?id=21934667. Copyright 2012. "Norma Kamali Off the shoulder ruched top".*
The Snapsource; Intro to Snap Fasteners; www.snapsource.com.
UTSAV; www.utsavsarees.com.

* cited by examiner

FIG. 1

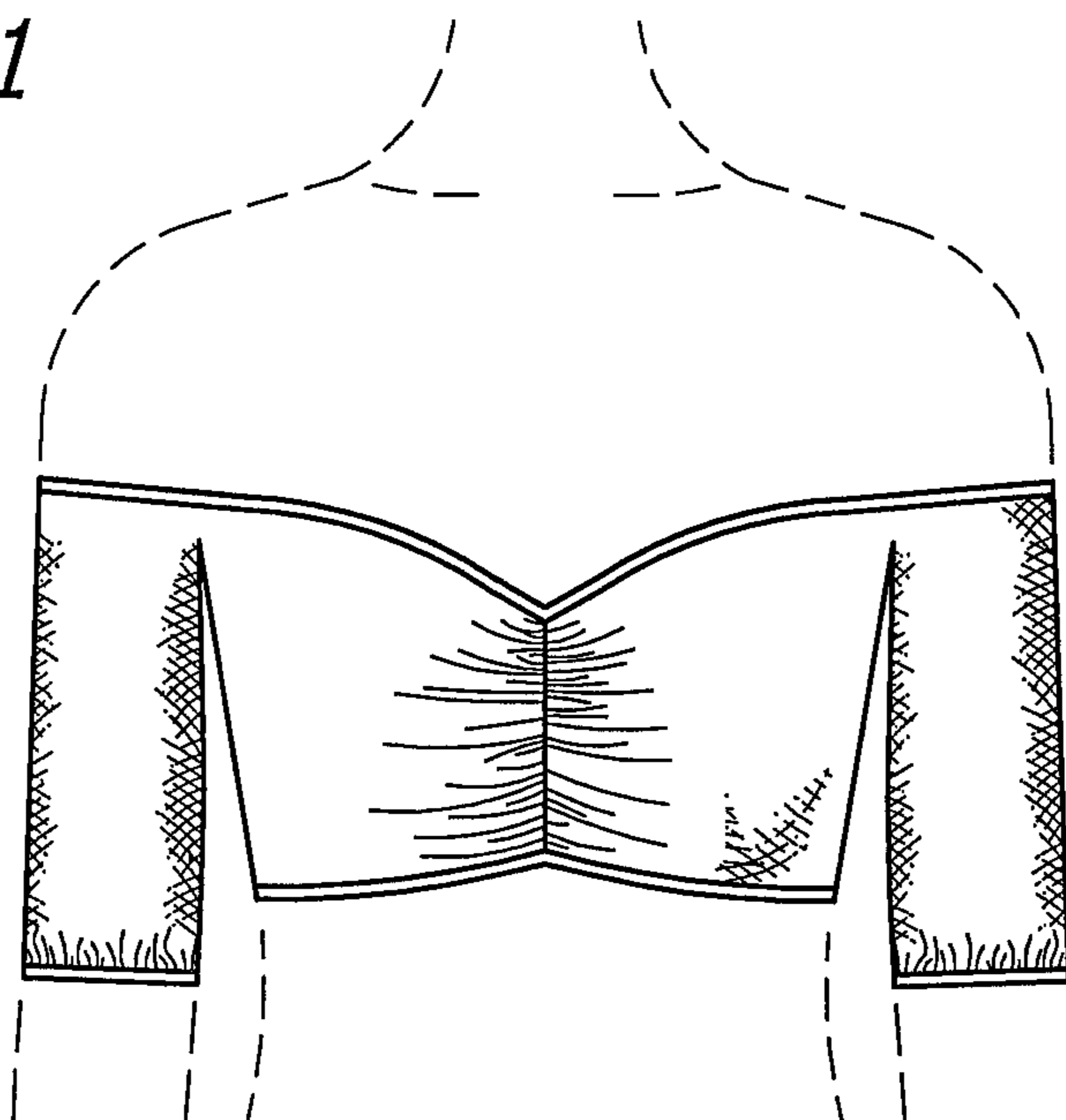

FIG. 2

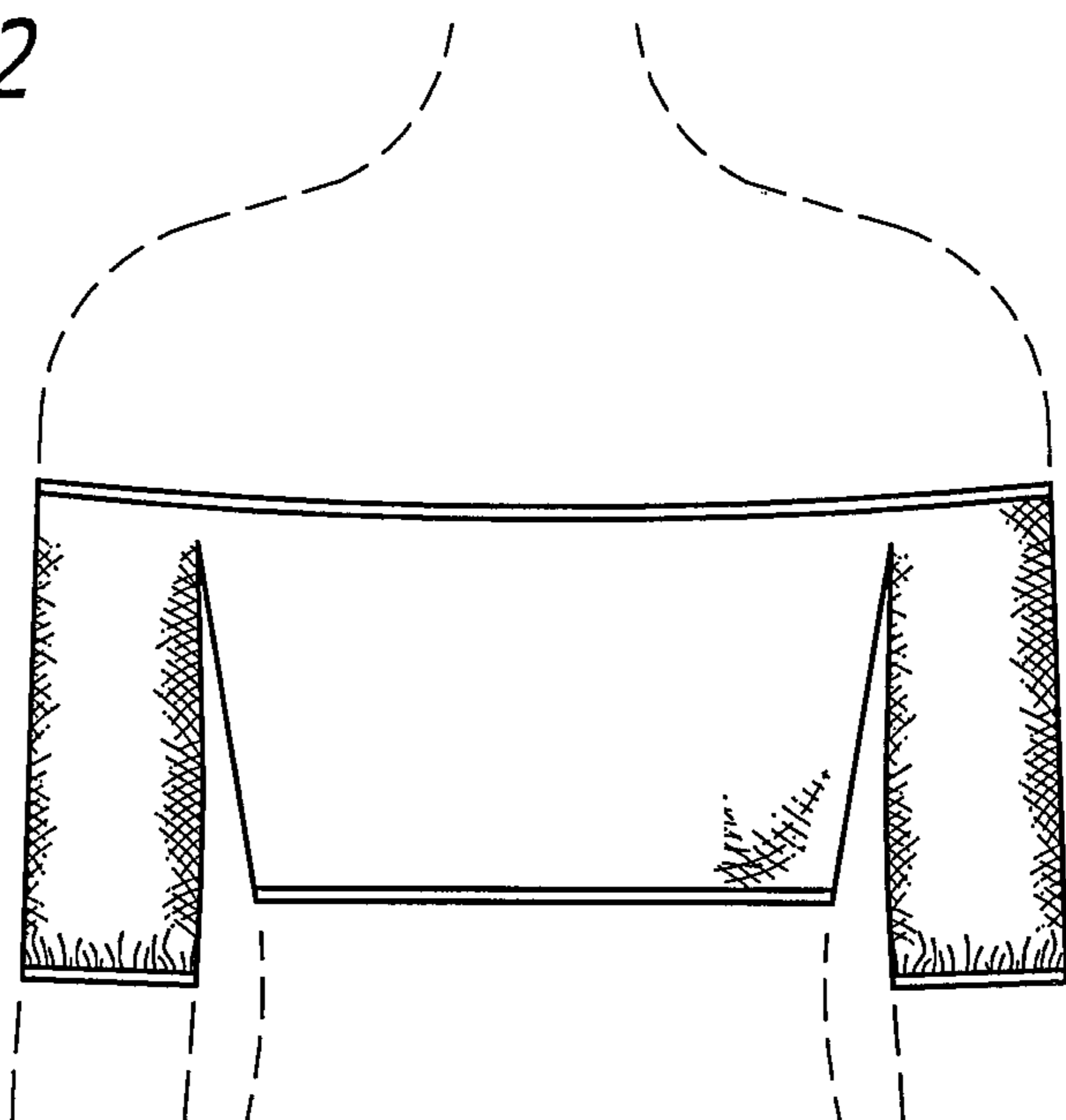

FIG. 3

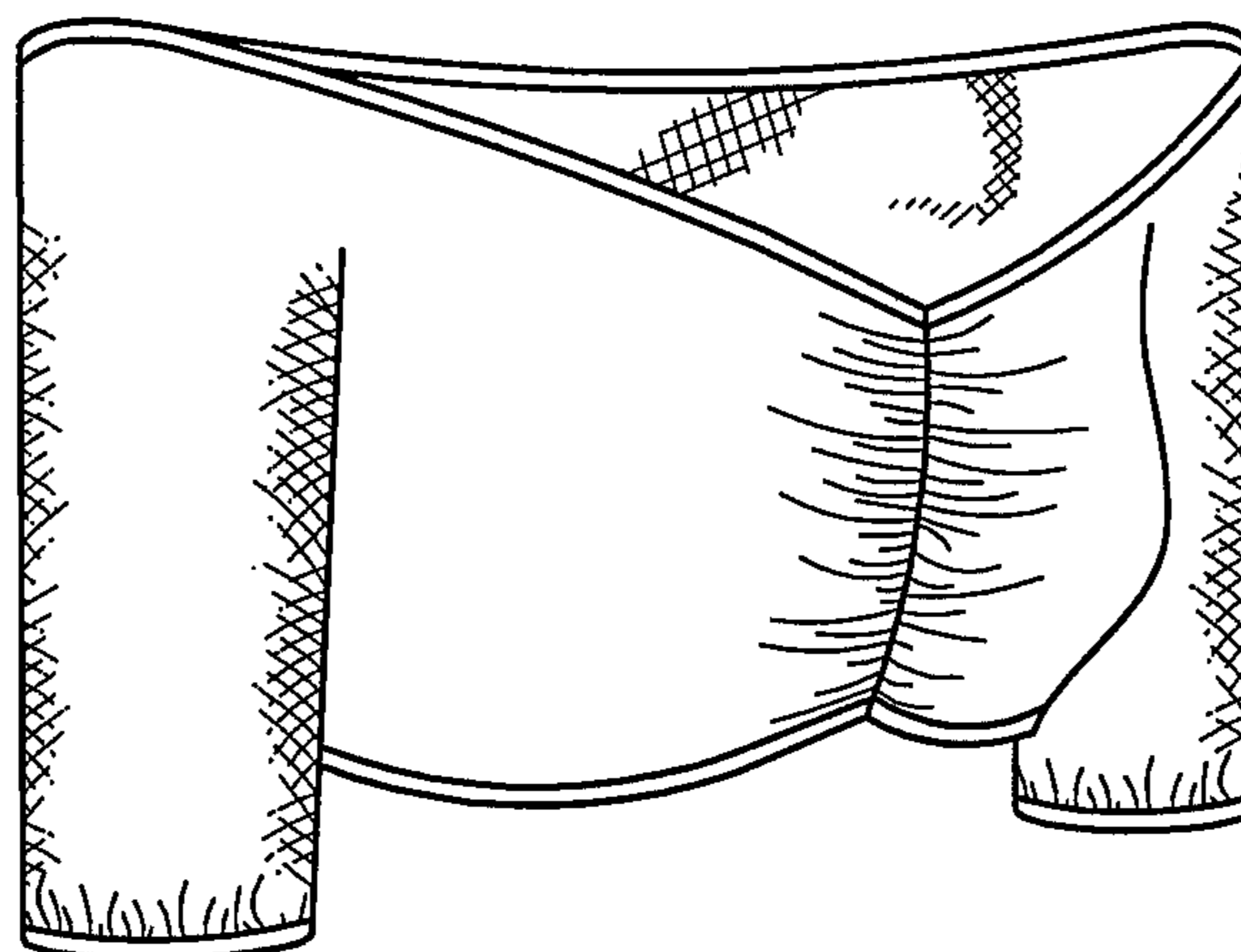

FIG. 4

