



US00D680231S

(12) **United States Design Patent**
Zubieta

(10) **Patent No.:** **US D680,231 S**
(45) **Date of Patent:** **** Apr. 16, 2013**

(54) **HURRICANE AND TORNADO RESISTANT STRUCTURE**

D575,878 S * 8/2008 Bartlett D25/33
D640,390 S * 6/2011 Wirtz D25/33
2001/0037615 A1* 11/2001 Riech 52/79.1

(76) Inventor: **Sergio Diaz Zubieta**, New York, NY
(US)

FOREIGN PATENT DOCUMENTS

MX 33705 S 6/2011

(**) Term: **14 Years**

* cited by examiner

(21) Appl. No.: **29/425,504**

Primary Examiner — Eric Goodman

(22) Filed: **Jun. 22, 2012**

(74) *Attorney, Agent, or Firm* — QuickPatents; Kevin Prince

(51) **LOC (9) Cl.** **25-03**

(57) **CLAIM**

(52) **U.S. Cl.**

I claim the ornamental design for a hurricane and tornado resistant structure, as shown and described.

USPC **D25/22**

(58) **Field of Classification Search** D25/15,

D25/17, 18, 20, 22, 23, 24, 25, 26, 27-30,

D25/33, 34; 52/2.14, 2.17, 2.23, 63, 79.4,

52/79.5, 79.12, 169.6, 745.07, 745.08; 49/395,

49/70; 454/169.6; 95/8; 96/134

See application file for complete search history.

DESCRIPTION

FIG. 1 is a perspective view of a hurricane and tornado resistant structure, showing my new design with storm doors in a raised position;

FIG. 2 is a front elevational view of FIG. 1;

FIG. 3 is a rear elevational view of FIG. 1;

FIG. 4 is a left-side elevational view of FIG. 1, the right-side elevational view being a mirror image thereof;

FIG. 5 is a top plan view of FIG. 1;

FIG. 6 is a perspective view thereof;

FIG. 7 is a front elevational view of FIG. 6, the rear elevational view being a mirror image thereof;

FIG. 8 is a left-side elevational view of FIG. 6, the right-side elevational view being a mirror image thereof; and,

FIG. 9 is a top plan view thereof.

The bottom plan view forms no part of the claimed design.

The broken lines in the figures depict environmental structure that forms no part of the claimed design.

(56) **References Cited**

U.S. PATENT DOCUMENTS

2,895,490 A * 7/1959 Dimond 52/2.21
3,230,911 A * 1/1966 Garlock, Jr. 109/1 R
3,373,533 A * 3/1968 Trelfa et al. 52/82
D242,924 S * 1/1977 McKnight D25/36
4,064,663 A * 12/1977 Moss 52/81.1
D369,670 S * 5/1996 Queen D25/18
5,566,514 A * 10/1996 Freller 52/79.5
D431,868 S * 10/2000 Hing D25/23
6,161,345 A * 12/2000 Hope et al. 52/169.6
6,393,776 B1 * 5/2002 Waller et al. 52/169.6
6,415,558 B1 * 7/2002 Cherry 52/79.1
D466,220 S * 11/2002 Watson D25/36

1 Claim, 3 Drawing Sheets

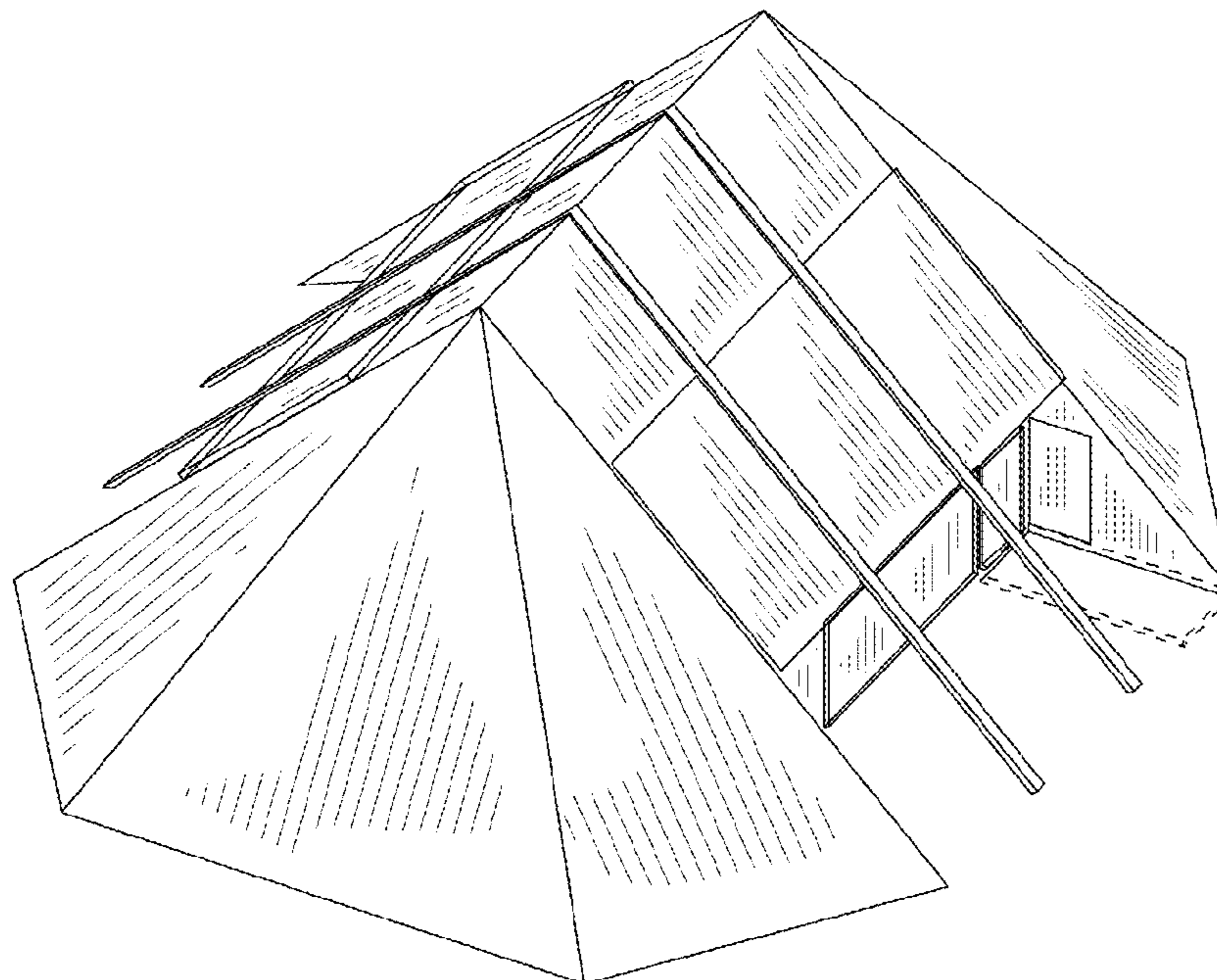

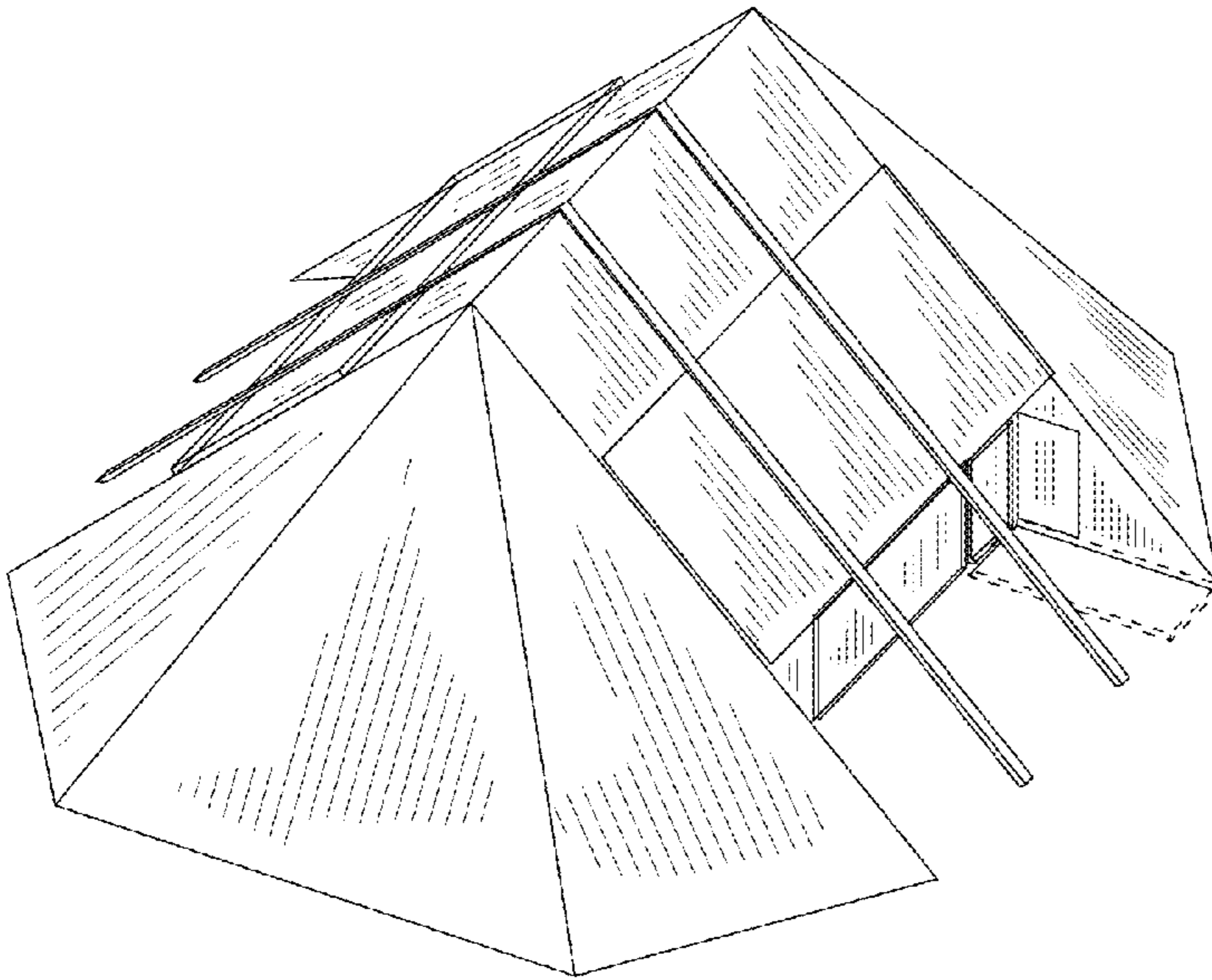

FIG. 1

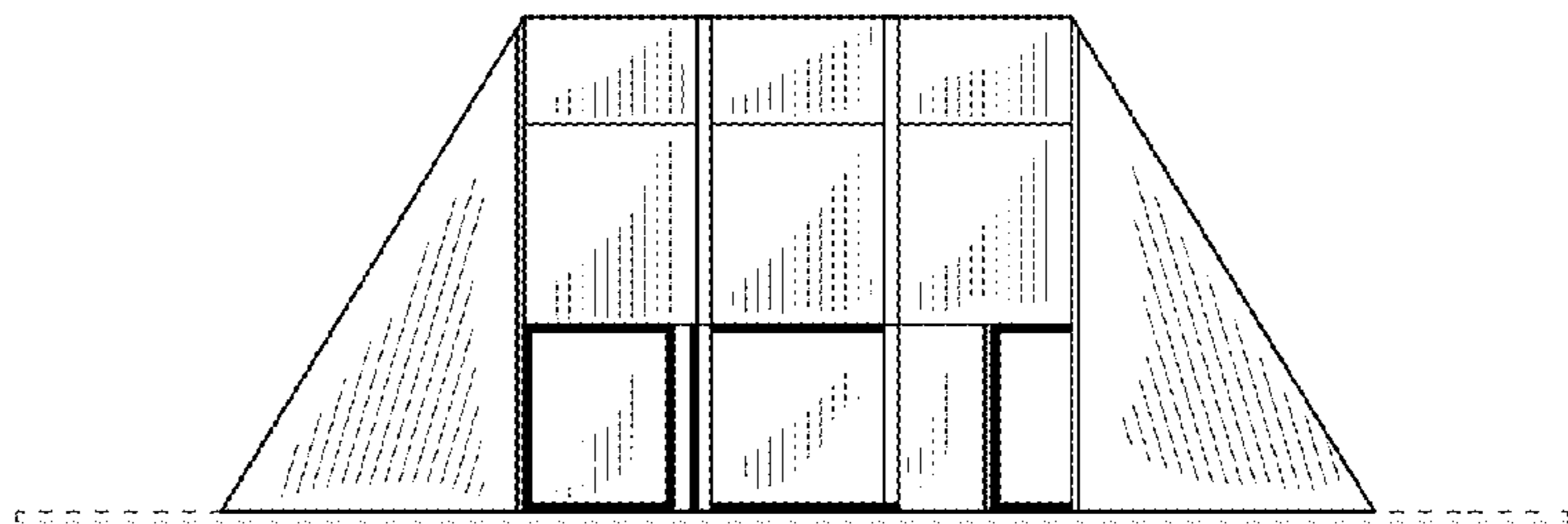

FIG. 2

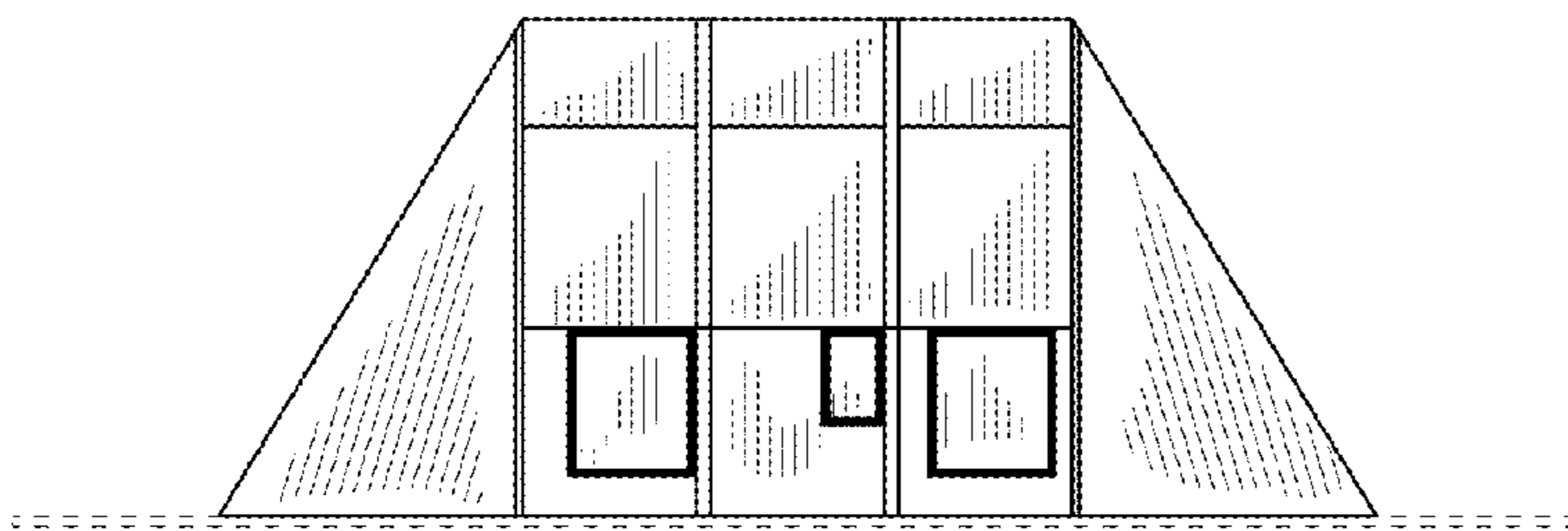

FIG. 3

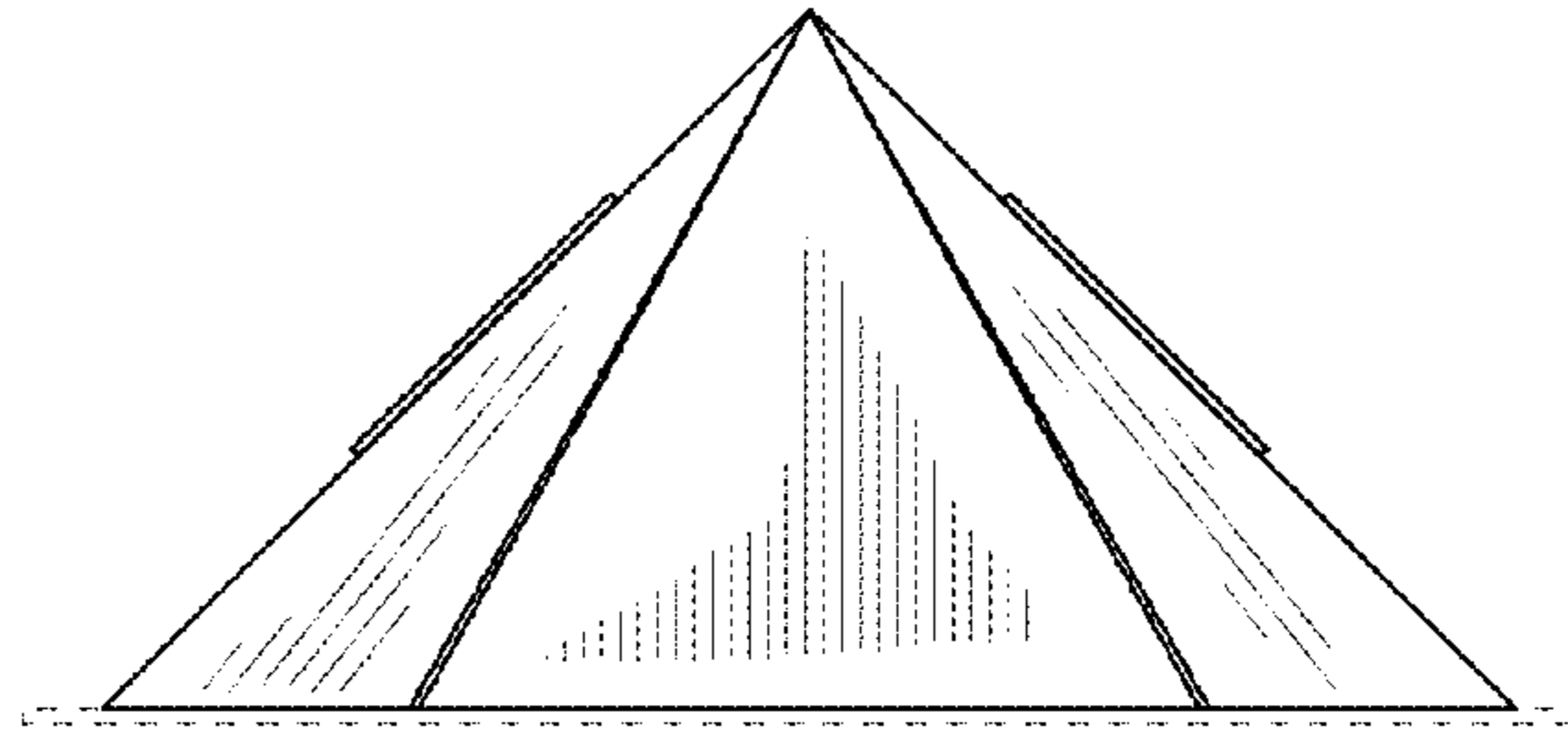

FIG. 4

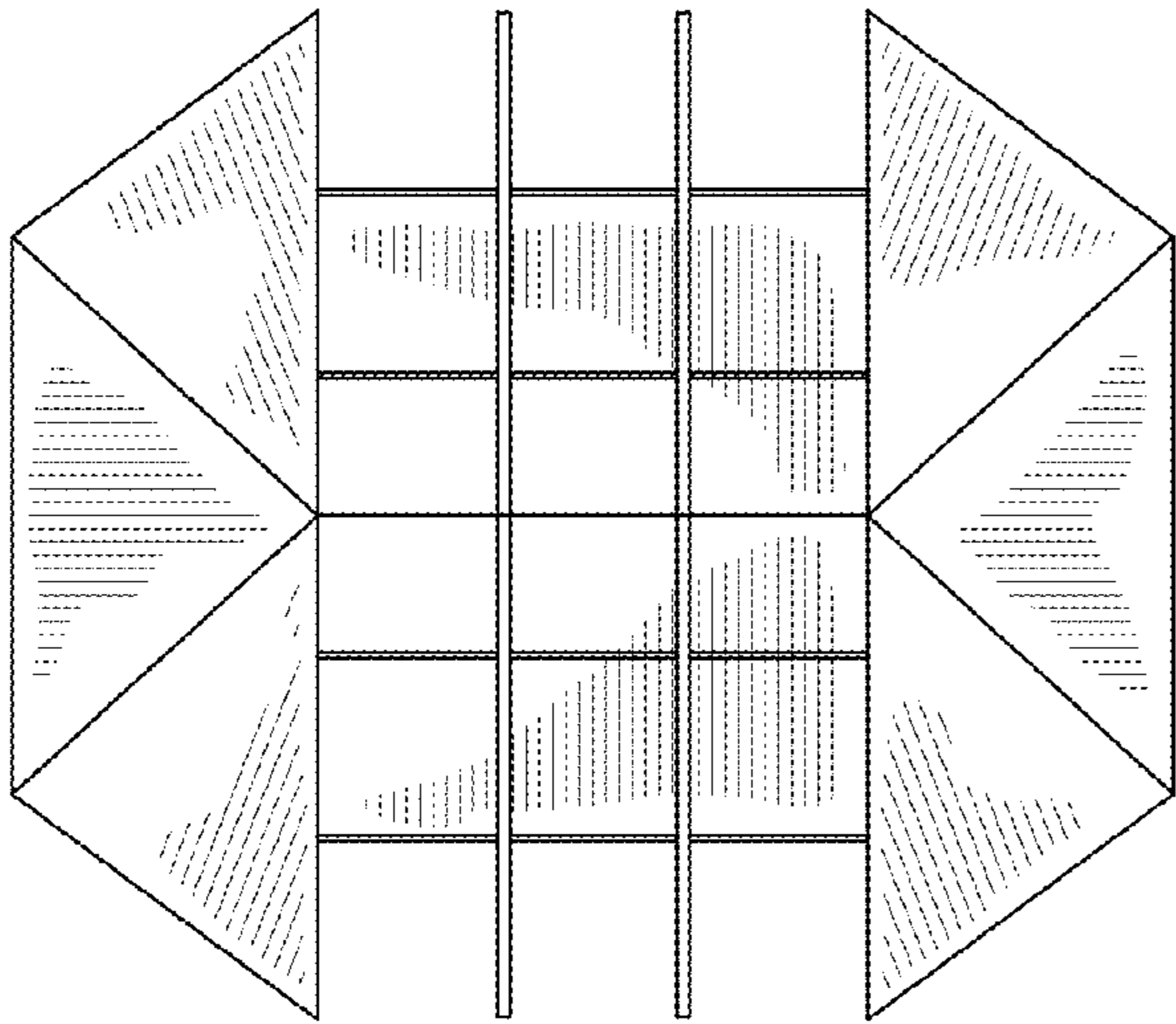

FIG. 5

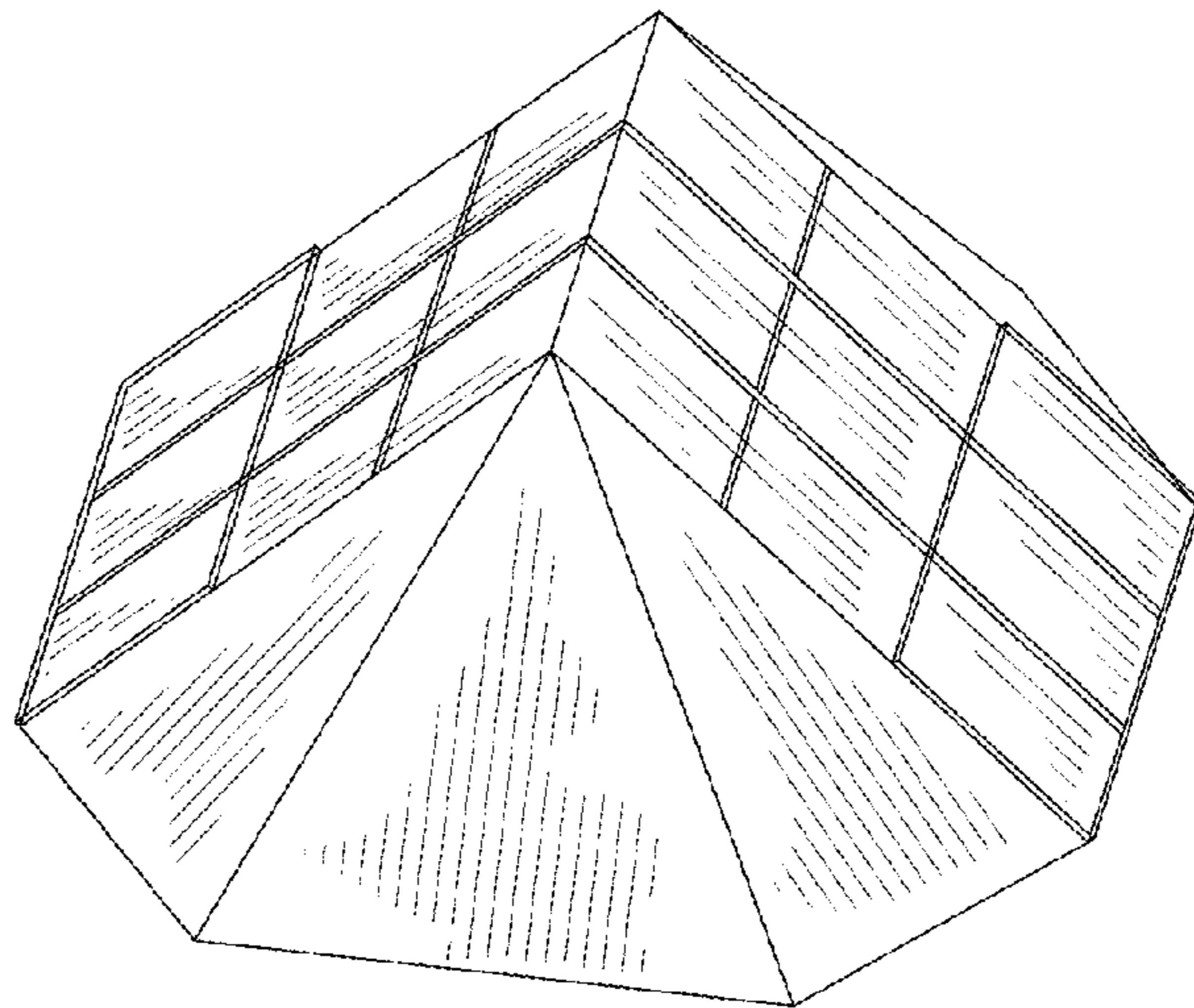

FIG. 6

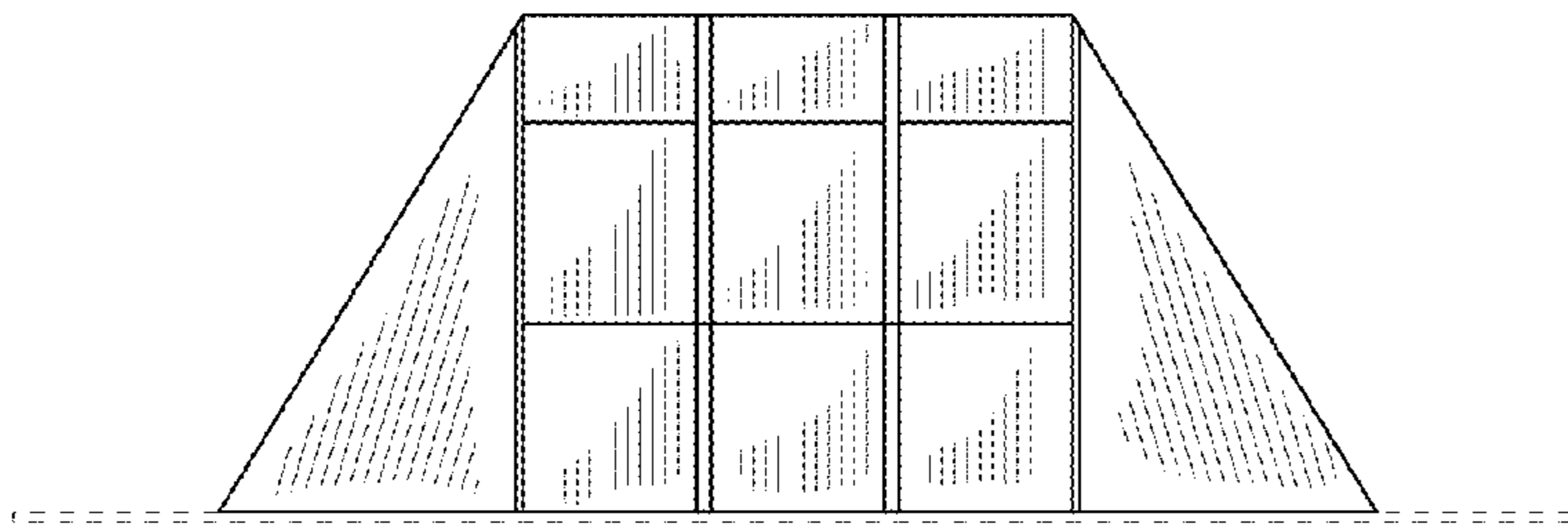

FIG. 7

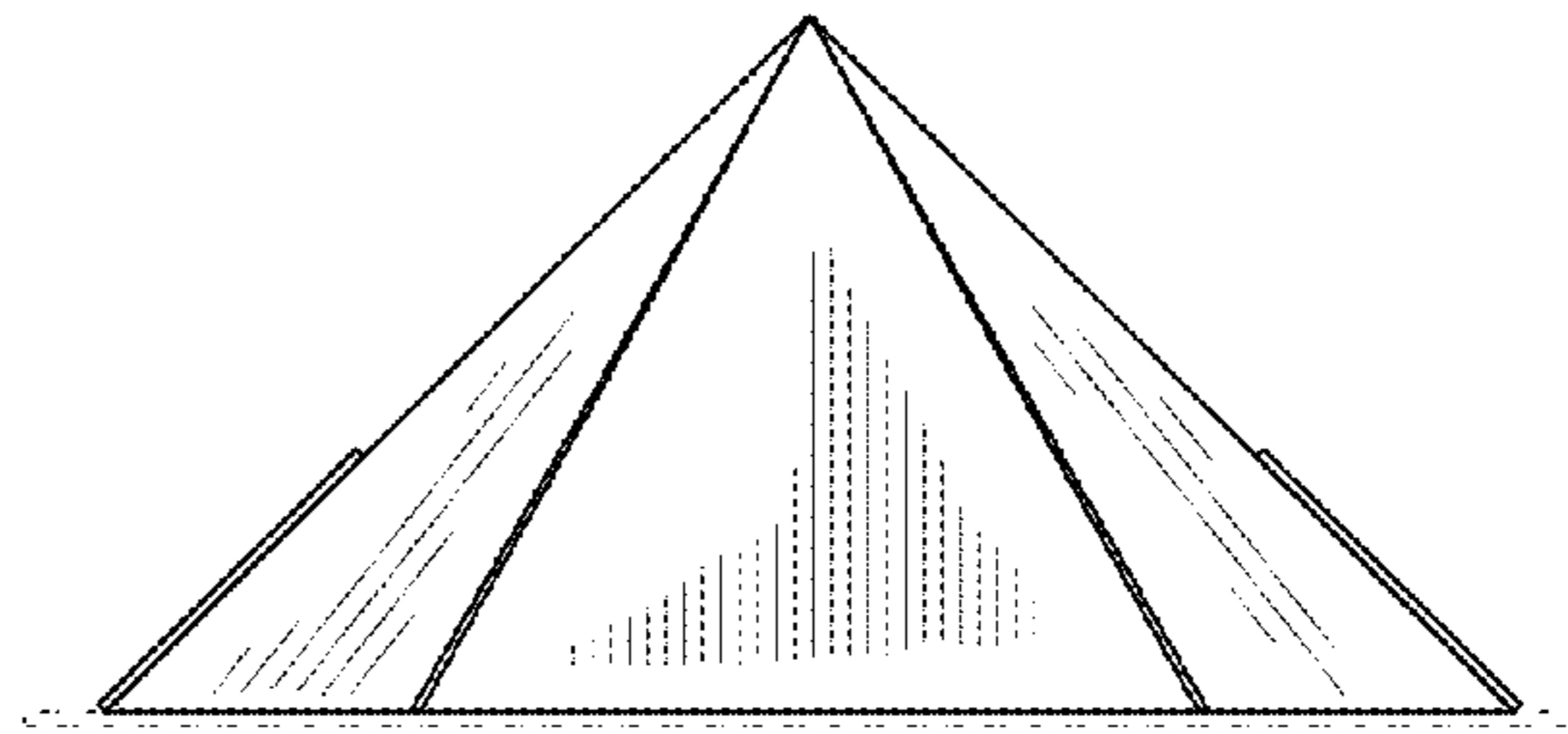

FIG. 8

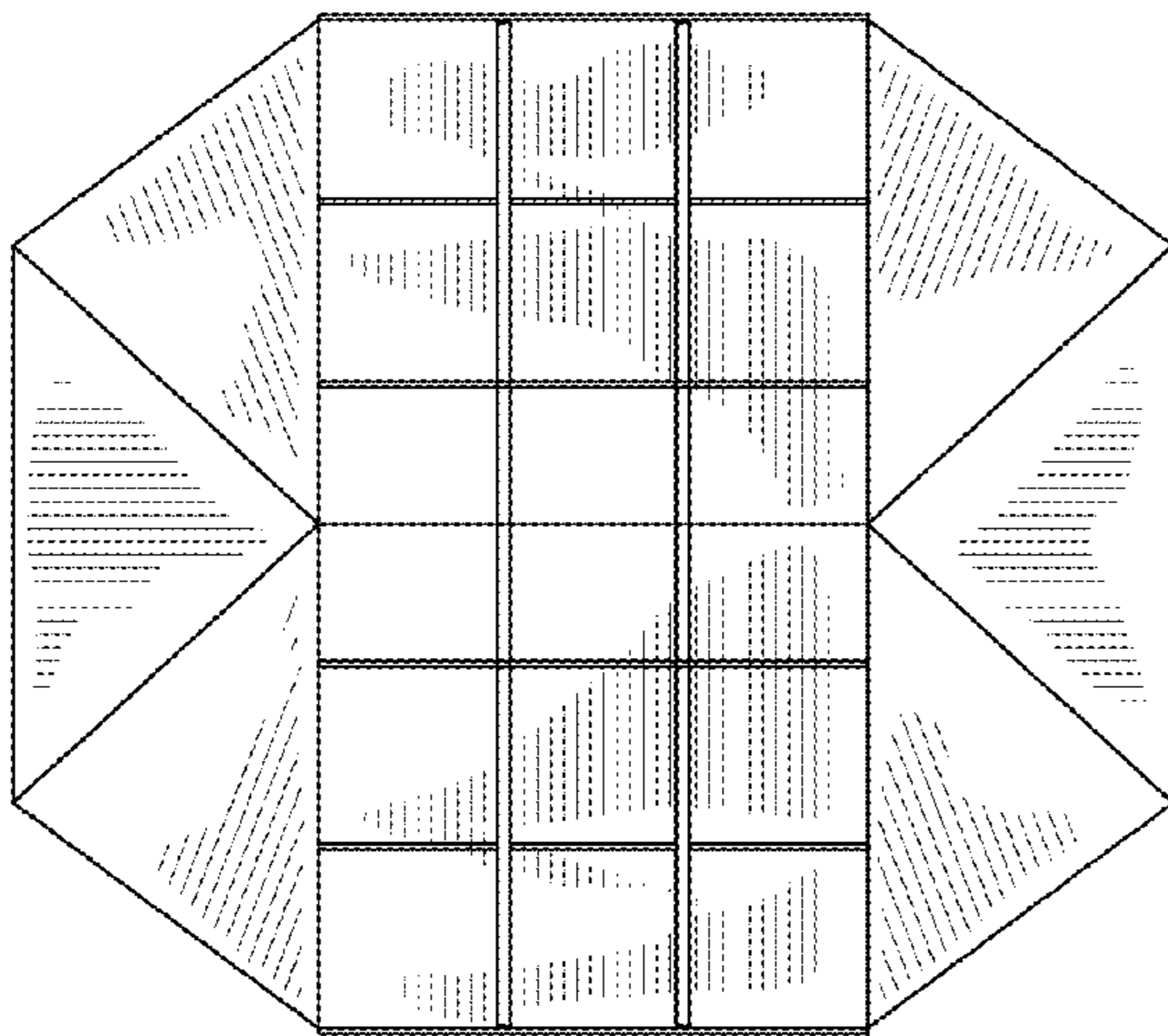

FIG. 9