



US00D680138S

(12) **United States Design Patent**  
**Seo et al.**

(10) **Patent No.:** **US D680,138 S**  
(45) **Date of Patent:** **\*\* Apr. 16, 2013**

(54) **REFRIGERATOR**

(75) Inventors: **Woonkyu Seo**, Seoul (KR); **Jungyeon Hwang**, Seoul (KR); **Seonkyu Kim**, Seoul (KR); **Seungjin Yoon**, Gyeonggi-do (KR); **Daesung Lee**, Gyeonggi-do (KR)

(73) Assignee: **LG Electronics Inc.**, Seoul (KR)

(\*\*) Term: **14 Years**

(21) Appl. No.: **29/423,392**

(22) Filed: **May 31, 2012**

(30) **Foreign Application Priority Data**

Dec. 1, 2011 (KR) ..... 30-2011-0051027

(51) **LOC (9) Cl.** ..... **15-07**

(52) **U.S. Cl.**  
USPC ..... **D15/86**

(58) **Field of Classification Search** ..... D15/79-88;  
62/3.6, 3.63, 3.64, 293, 331, 371, 440-445,  
62/467, 377; 312/112-119, 236, 400-408,  
312/138.1, 139.1, 329

See application file for complete search history.

(56) **References Cited**

U.S. PATENT DOCUMENTS

D529,934	S	*	10/2006	Becke	.....	D15/87
D529,935	S	*	10/2006	Becke	.....	D15/87
D546,843	S	*	7/2007	Knoell et al.	.....	D15/87
D562,853	S	*	2/2008	Esteve et al.	.....	D15/87
D579,032	S	*	10/2008	Nehring et al.	.....	D15/87
D602,051	S	*	10/2009	Yalcin et al.	.....	D15/87
D668,274	S	*	10/2012	Kim	.....	D15/85

\* cited by examiner

*Primary Examiner* — Mitchell Siegel

(74) *Attorney, Agent, or Firm* — Morgan, Lewis & Bockius LLP

(57) **CLAIM**

The ornamental design for a refrigerator, as shown and described.

**DESCRIPTION**

FIG. 1 is a perspective view of a refrigerator showing our new design;

FIG. 2 is a front view thereof;

FIG. 3 is a rear view thereof;

FIG. 4 is a left side view thereof;

FIG. 5 is a right side view thereof;

FIG. 6 is a top plan view thereof; and,

FIG. 7 is a bottom plan view thereof.

**1 Claim, 7 Drawing Sheets**

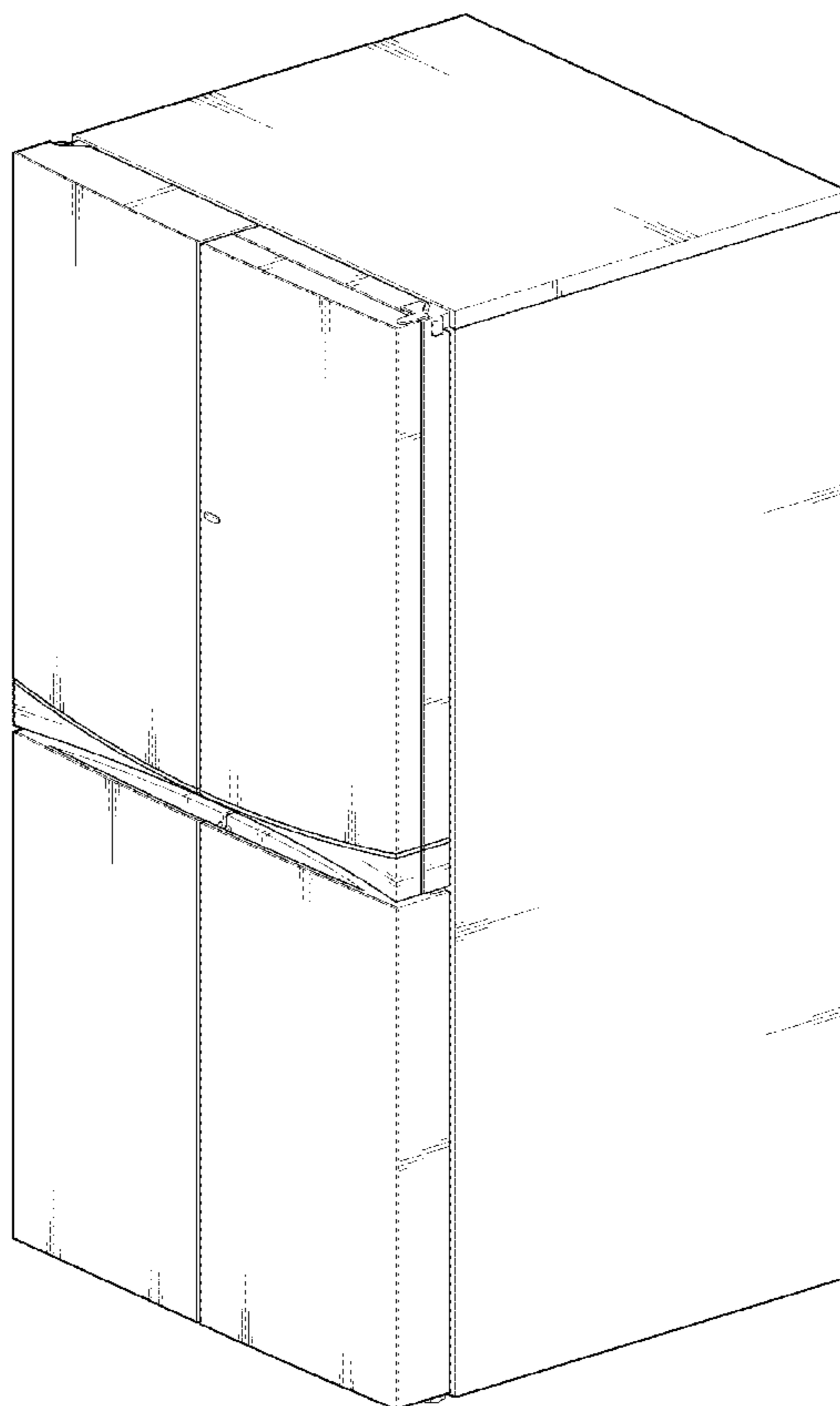

FIG. 1

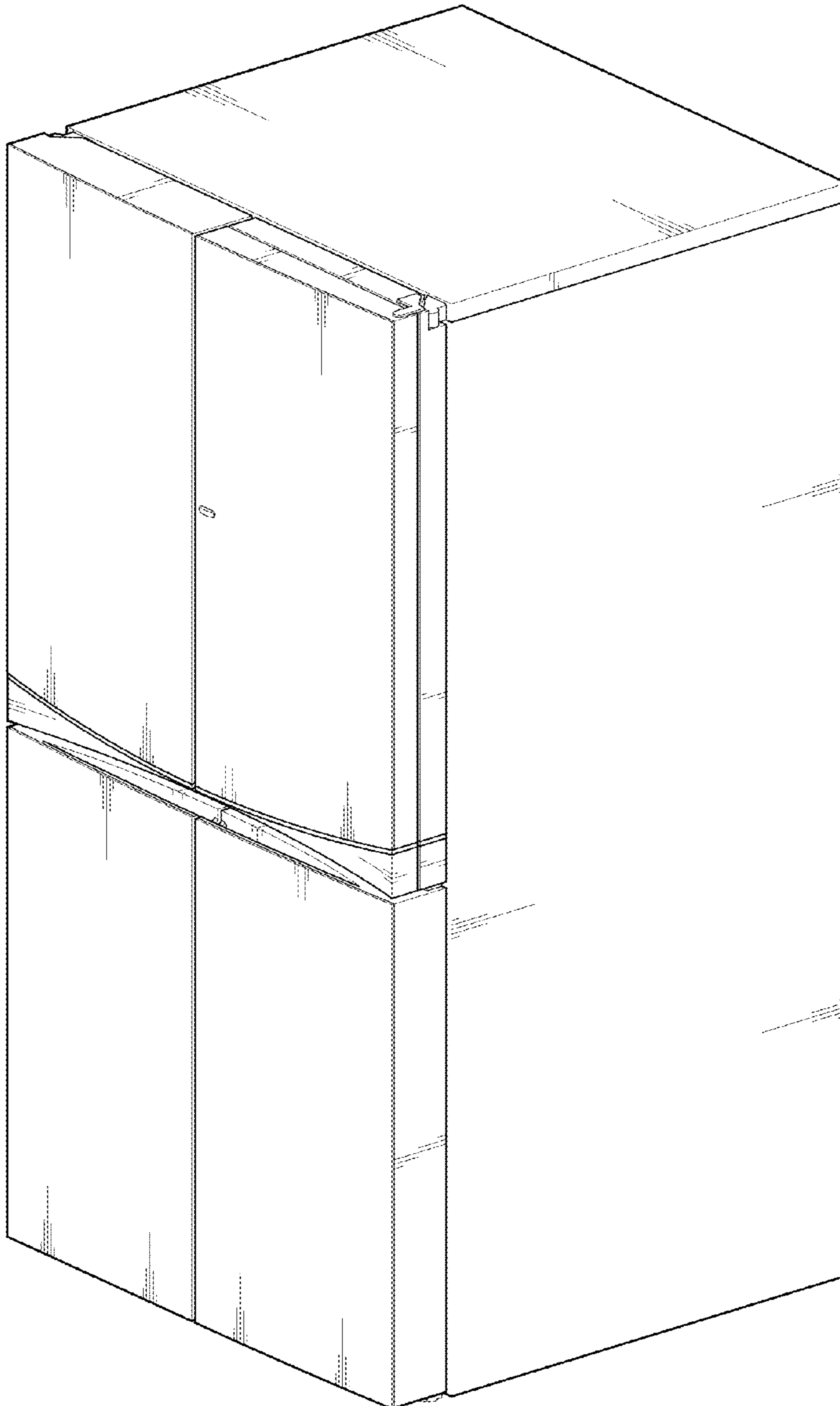

FIG. 2

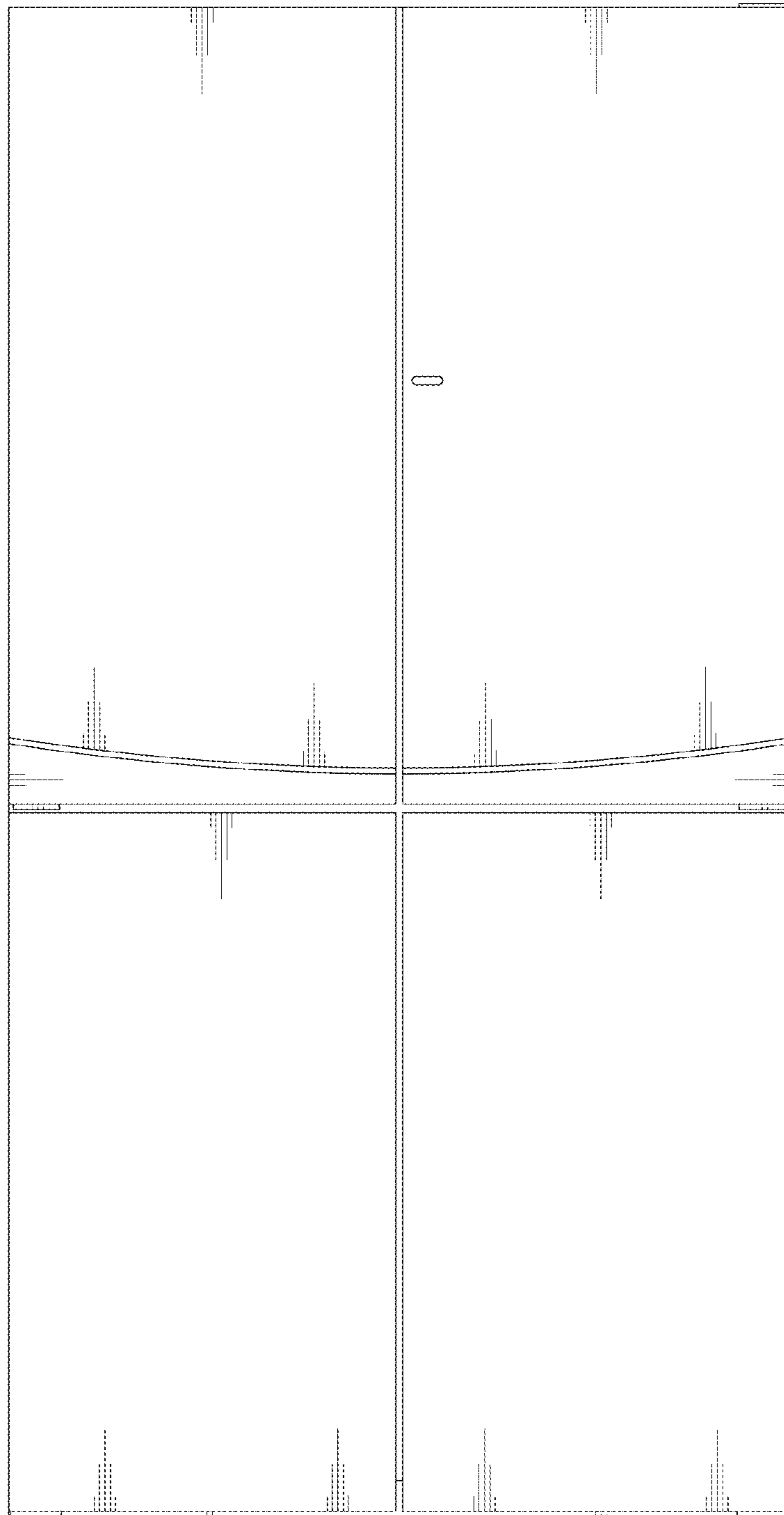

FIG. 3

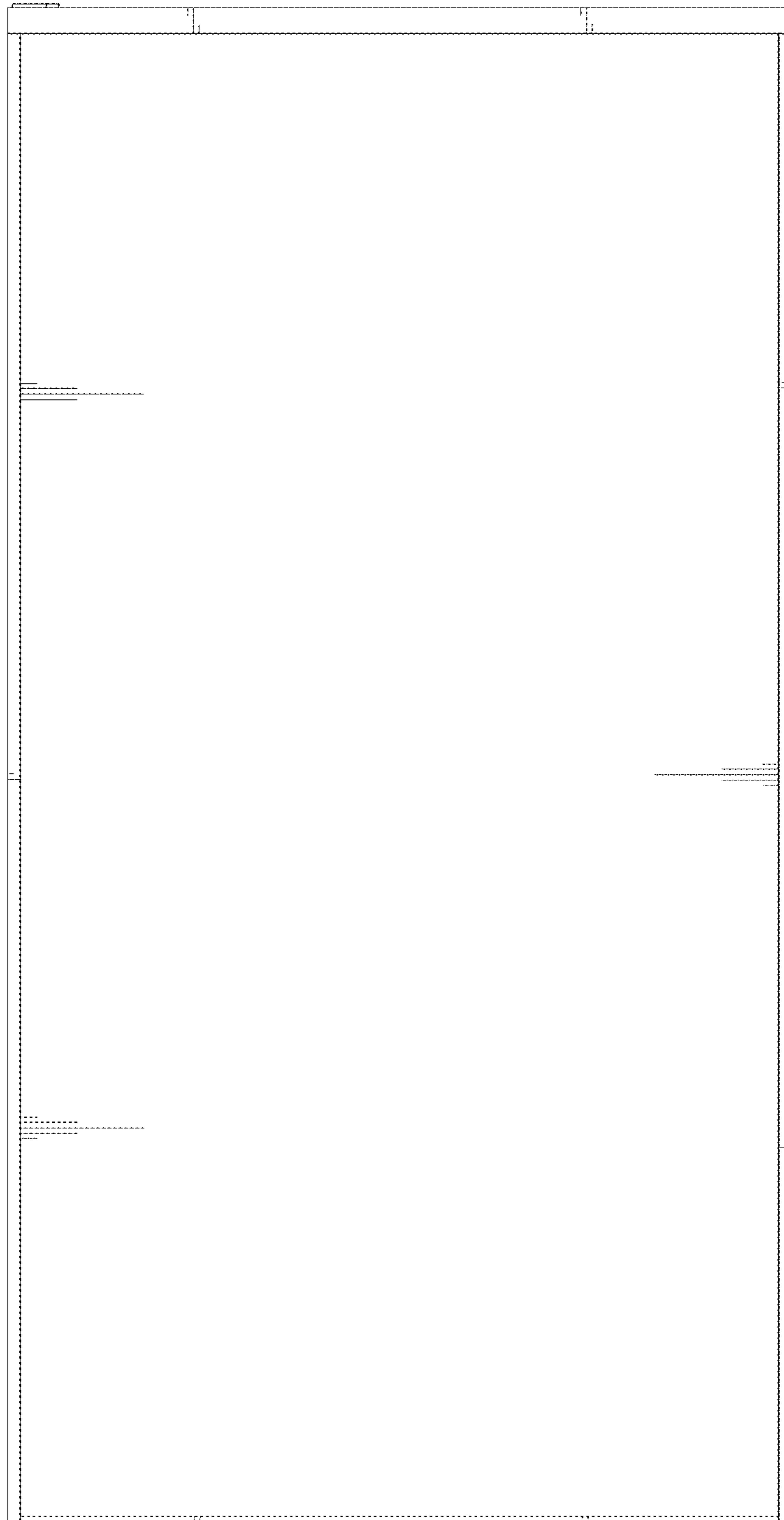

FIG. 4

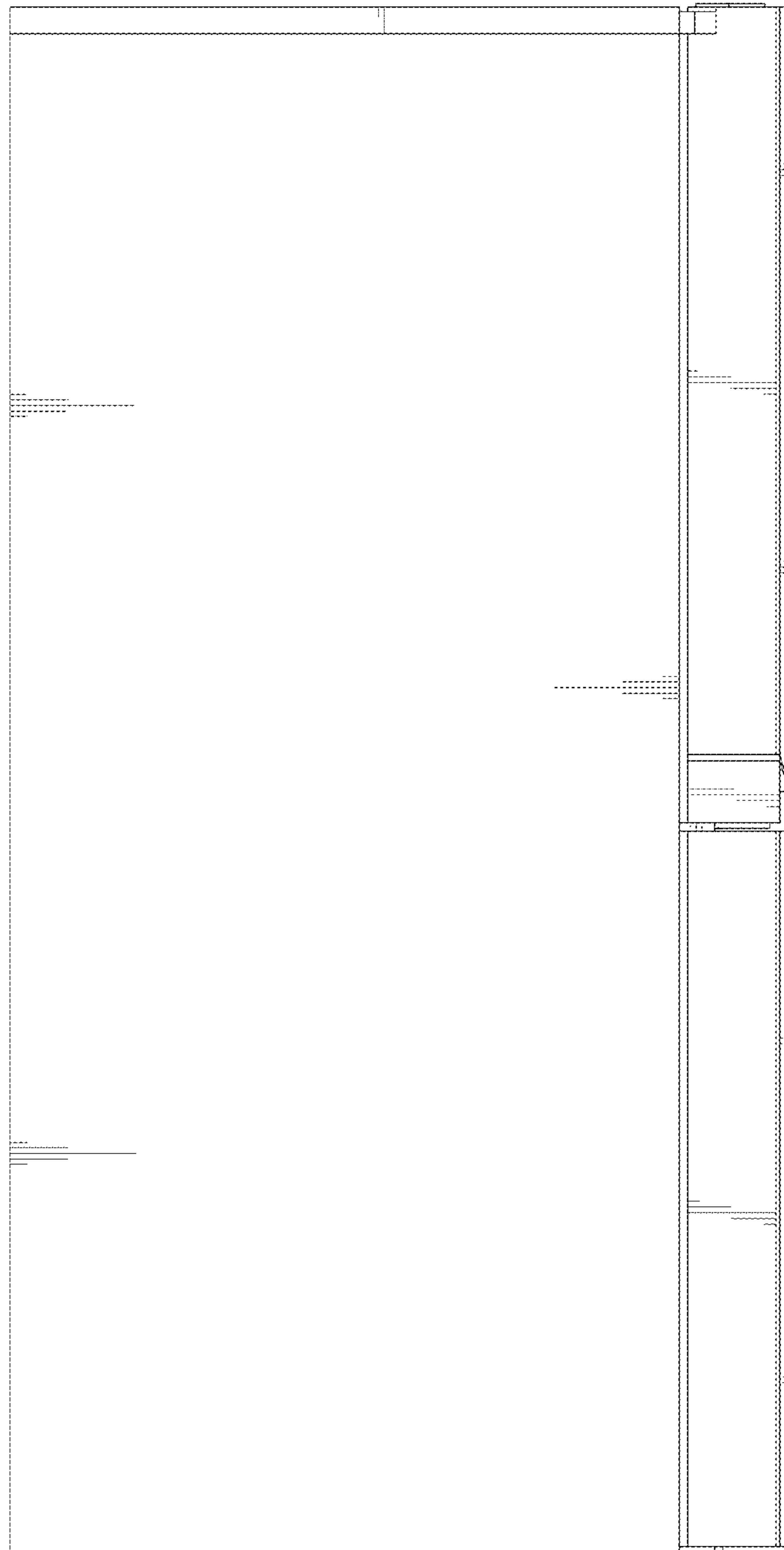

FIG. 5

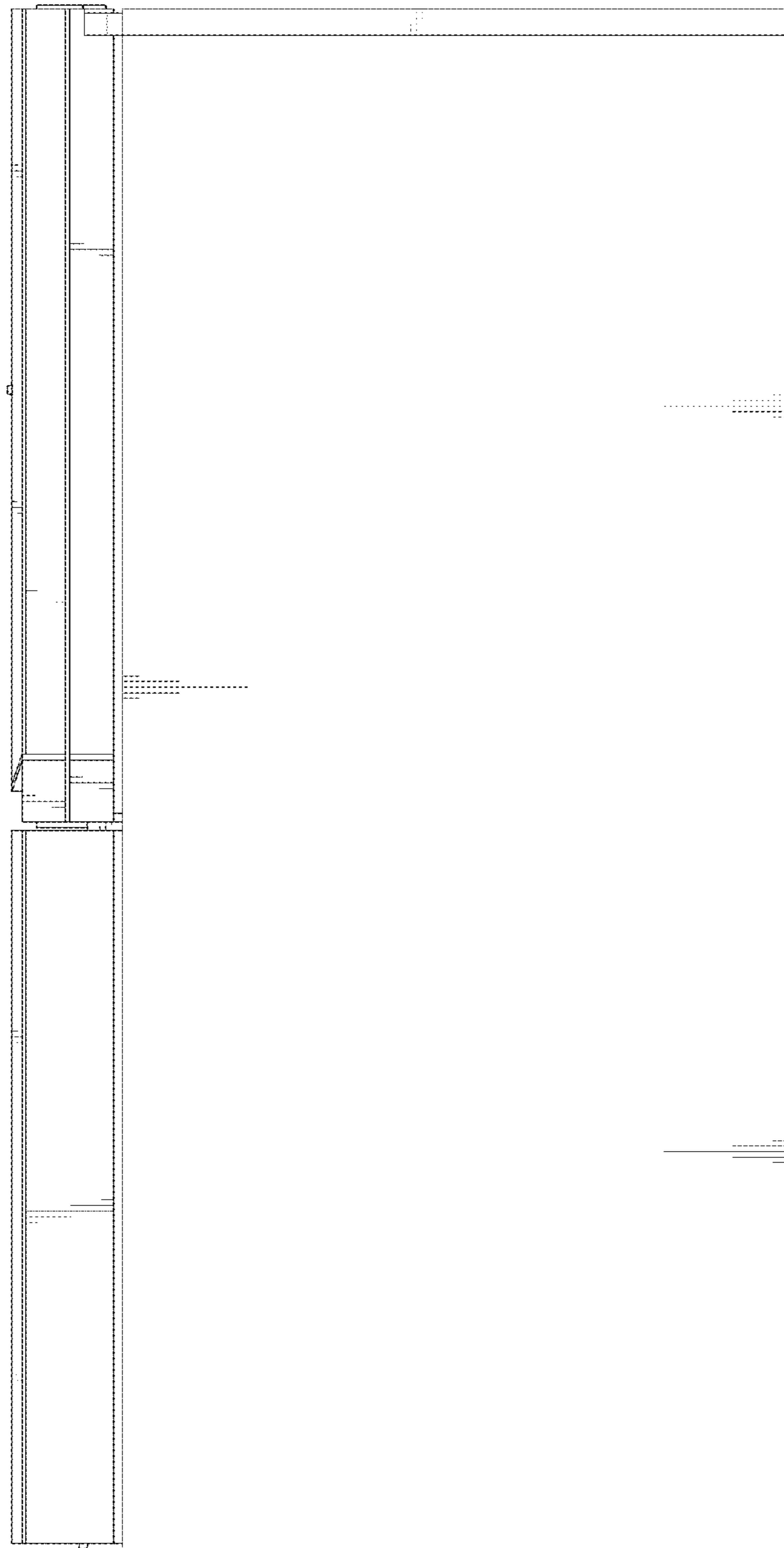

FIG. 6

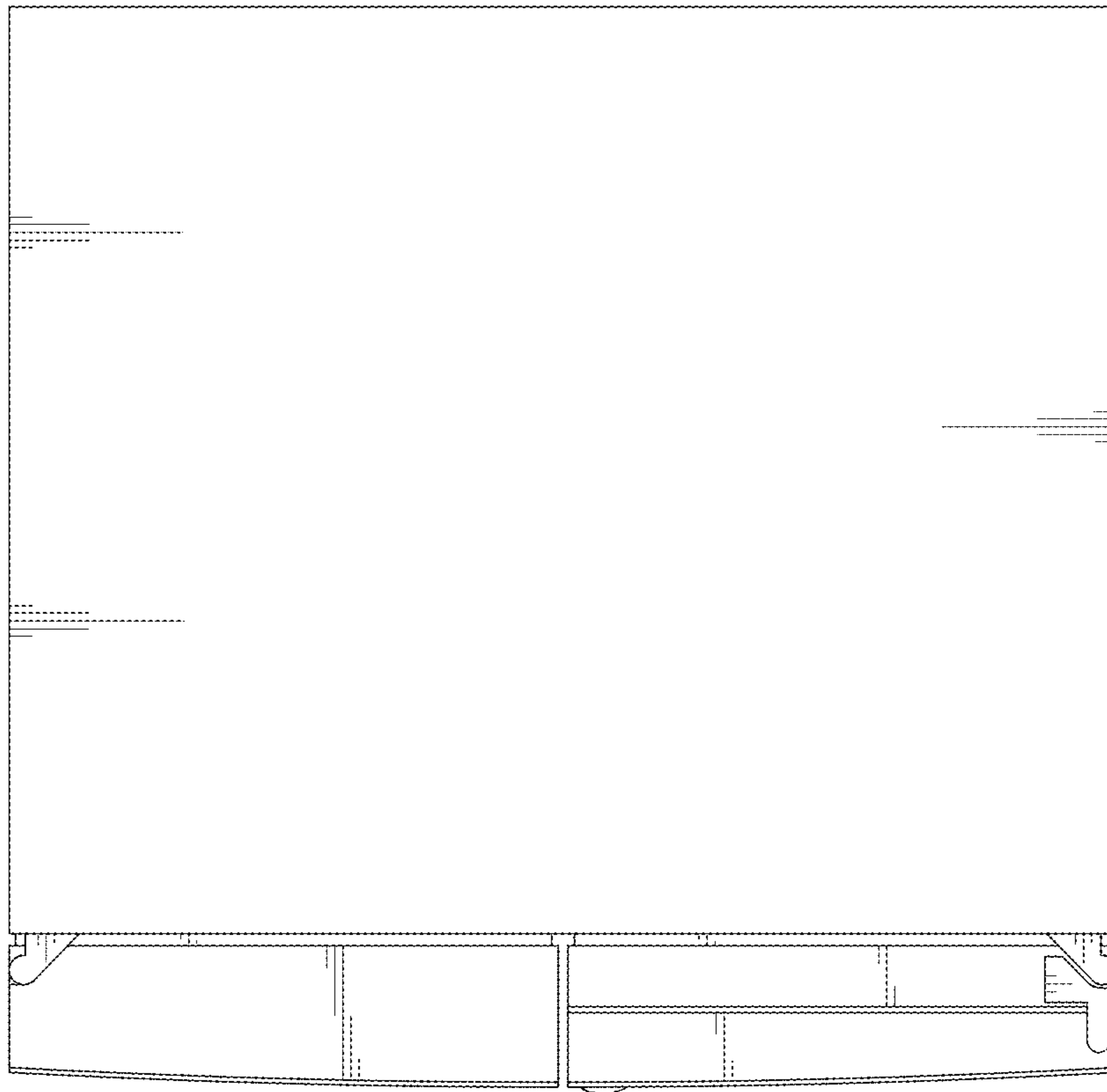

FIG. 7

