



US00D680056S

(12) **United States Design Patent**  
**Nakagawa**

(10) **Patent No.:** **US D680,056 S**  
(45) **Date of Patent:** **\*\* Apr. 16, 2013**

(54) **MOTORCYCLE TIRE**

(75) Inventor: **Hidemitsu Nakagawa**, Tokyo (JP)  
(73) Assignee: **Bridgestone Corporation**, Tokyo (JP)  
(\*\*) Term: **14 Years**  
(21) Appl. No.: **29/415,836**  
(22) Filed: **Mar. 14, 2012**

(30) **Foreign Application Priority Data**

Sep. 22, 2011 (JP) ..... 2011-021725  
Jan. 11, 2012 (JP) ..... 2012-000358

(51) **LOC (9) Cl.** ..... **12-15**  
(52) **U.S. Cl.**

USPC ..... **D12/535**  
(58) **Field of Classification Search** ..... D12/533-537,  
D12/569-572, 900-901, 547-550; 152/209.1,  
152/209.8-209.25, 209.28, 455  
See application file for complete search history.

(56) **References Cited**

**U.S. PATENT DOCUMENTS**

D487,248 S *	3/2004	Taniguchi	.....	D12/535
D502,681 S *	3/2005	Miyasaka	.....	D12/535
D522,449 S *	6/2006	Toyozawa et al.	.....	D12/535
D522,960 S *	6/2006	Matsunami et al.	.....	D12/535
D528,066 S *	9/2006	Shibamoto	.....	D12/535
D553,073 S *	10/2007	Kajimoto	.....	D12/535
D555,074 S *	11/2007	Zawistowski et al.	.....	D12/535
D566,039 S *	4/2008	Itoi	.....	D12/535
D600,631 S *	9/2009	Kumamoto	.....	D12/535
D625,684 S *	10/2010	Otani	.....	D12/535
D637,139 S *	5/2011	Nakamura	.....	D12/535

**FOREIGN PATENT DOCUMENTS**

JP	942352 S	12/1995
JP	1235628 S	4/2005
JP	1405277 S	1/2011

**OTHER PUBLICATIONS**

Japanese Design Gazette dated May 28, 2012 issued in the counter-  
part Japanese Design Application No. D2011-21725.

\* cited by examiner

*Primary Examiner* — Stacia Cadmus

(74) *Attorney, Agent, or Firm* — Sughrue Mion, PLLC

(57) **CLAIM**

The ornamental design for a motorcycle tire, as shown and  
described.

**DESCRIPTION**

FIG. 1 is a perspective view of a motorcycle tire according to  
a first embodiment of my design;  
FIG. 2 is a front view thereof;  
FIG. 3 is a plane view thereof;  
FIG. 4 is a right side view thereof;  
FIG. 5 is a rear view thereof;  
FIG. 6 is a fragmentary enlarged view showing the details of  
the tread portion thereof;  
FIG. 7 is an end view taken along line 7-7 in FIG. 6;  
FIG. 8 is a perspective view of motorcycle tire according to a  
second embodiment of my design;  
FIG. 9 is a front view thereof;  
FIG. 10 is a plane view thereof;  
FIG. 11 is a right side view thereof;  
FIG. 12 is a fragmentary enlarged view showing the details of  
the tread portion thereof; and,  
FIG. 13 is an end view taken along line 13-13 in FIG. 12.

**1 Claim, 13 Drawing Sheets**

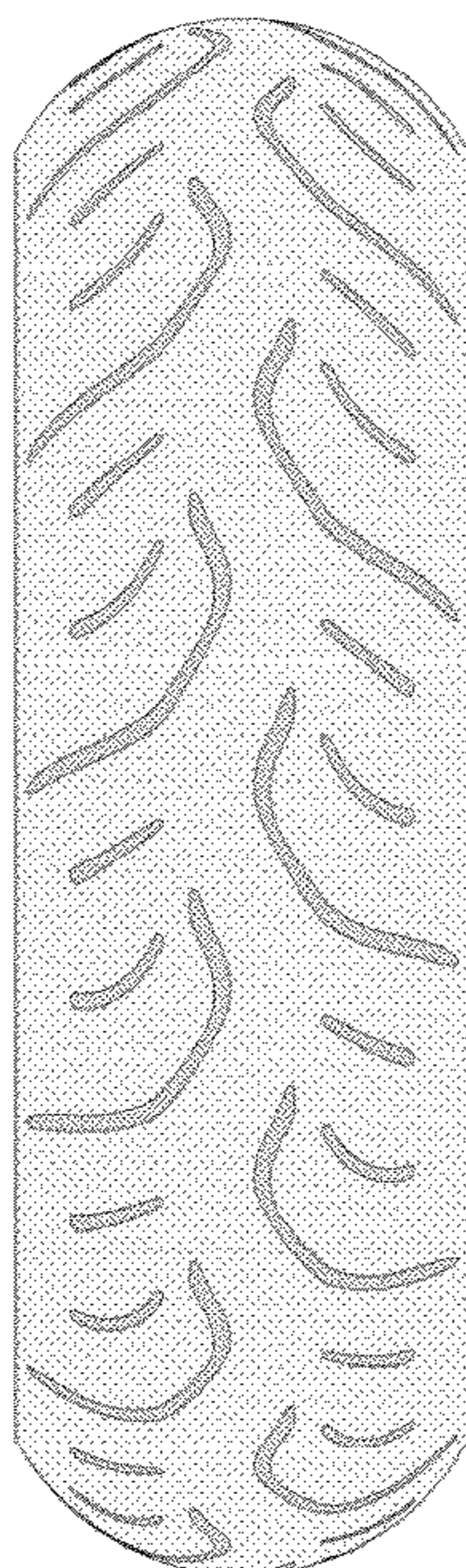

7  
↑

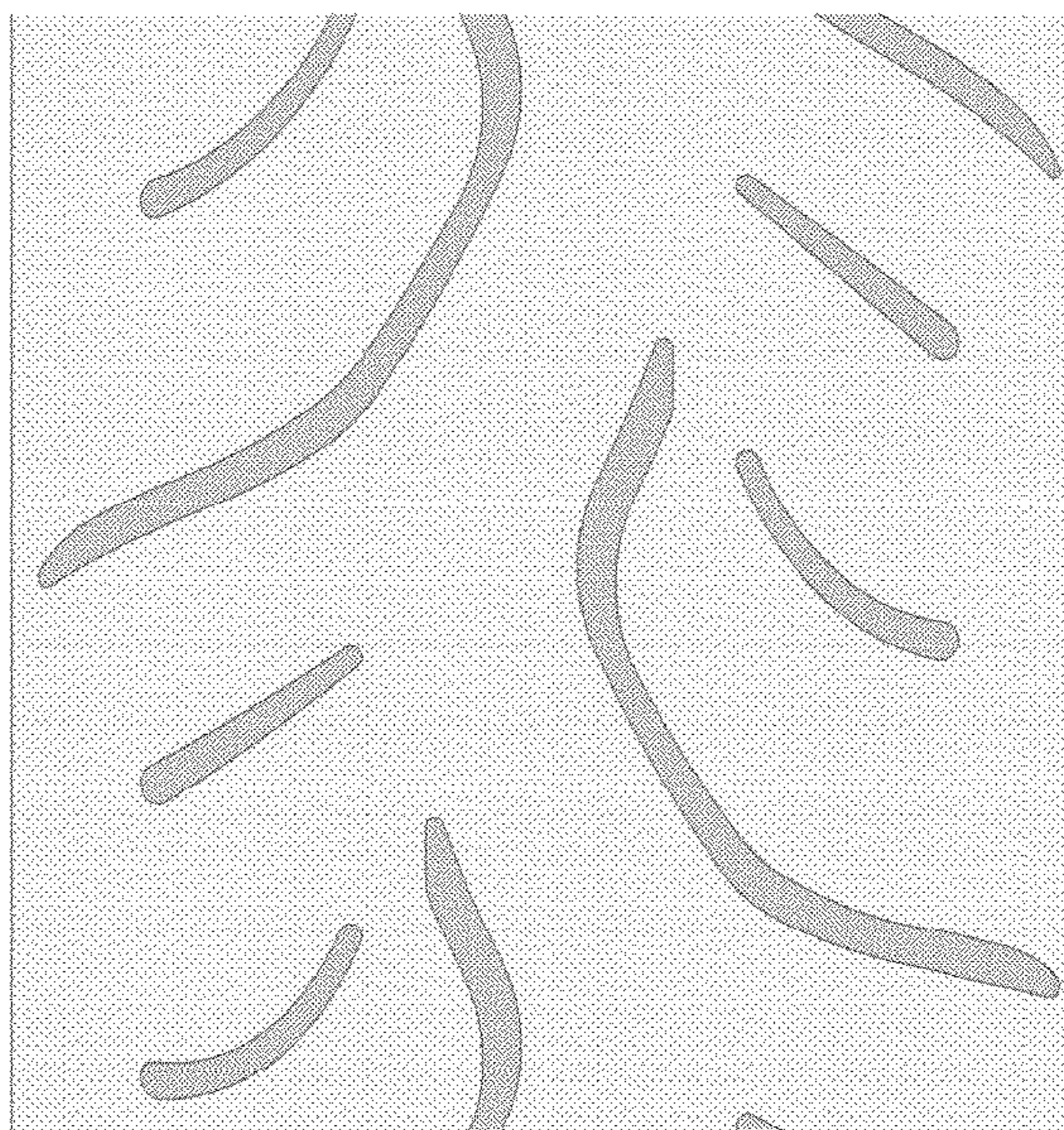

7  
↑

Fig. 1

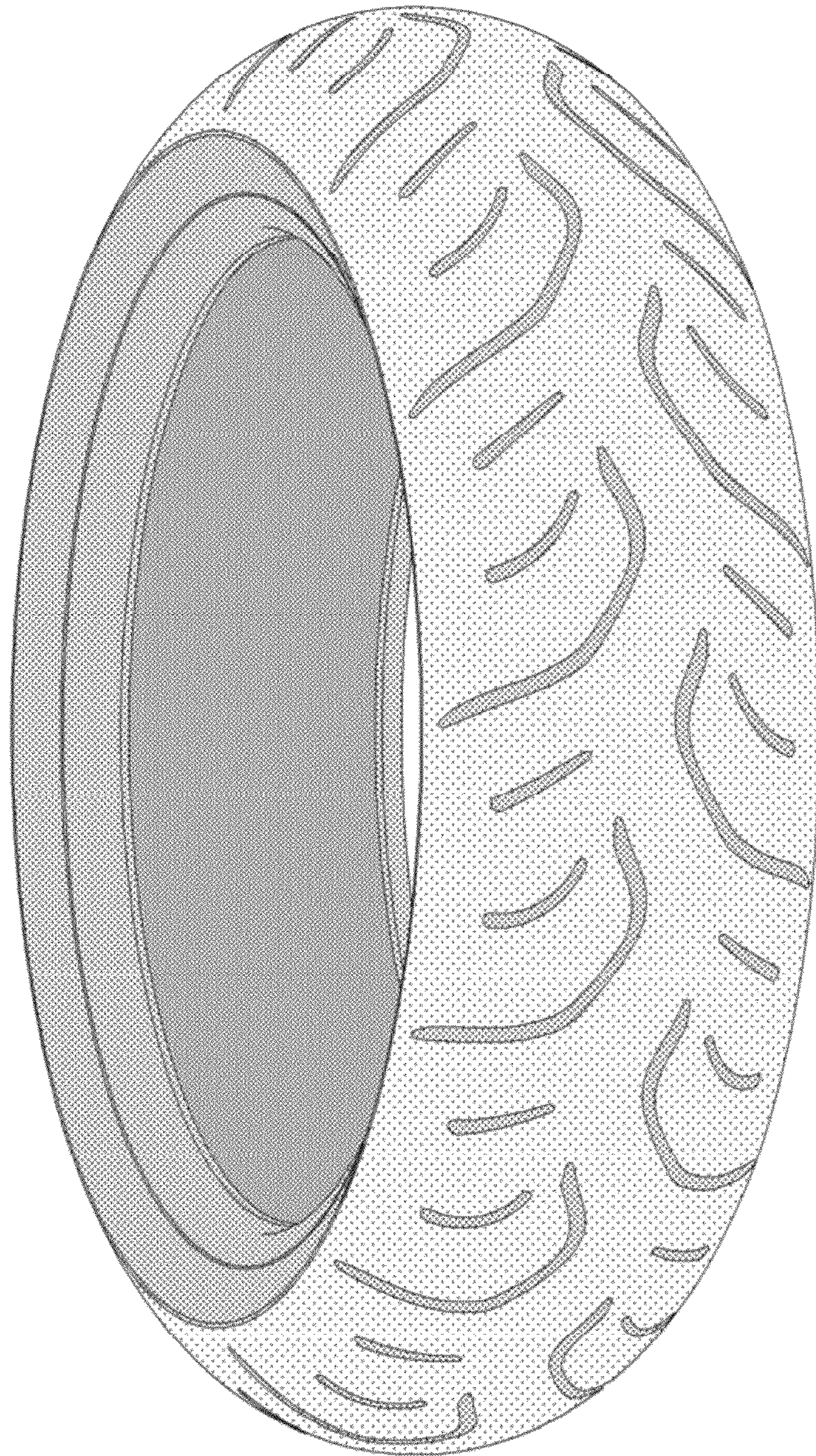

Fig. 2

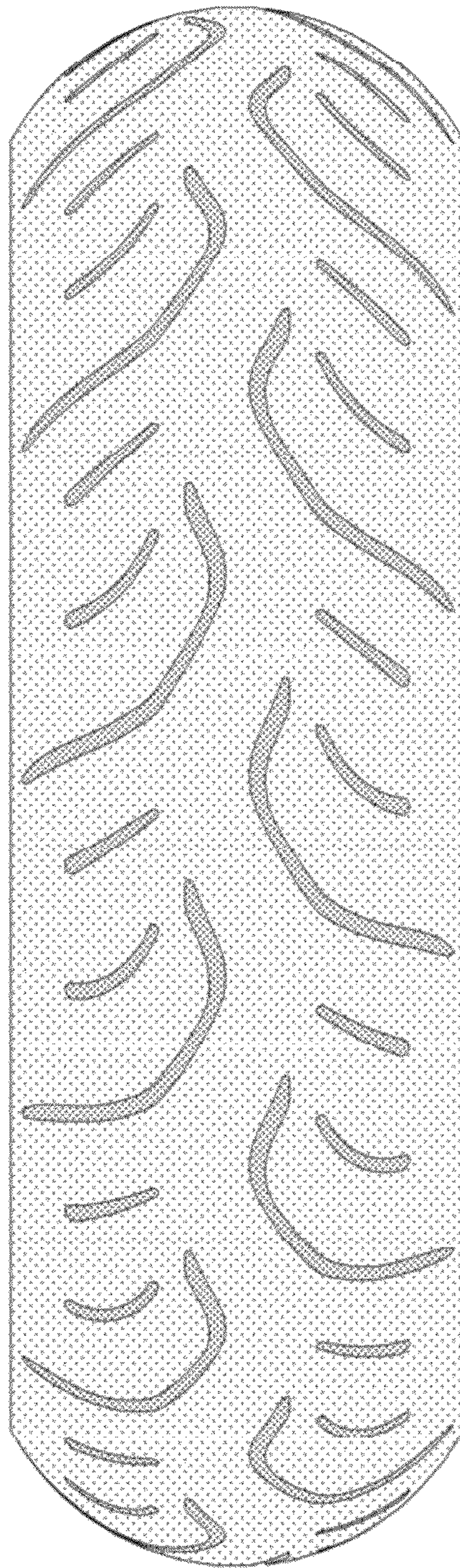

Fig. 3

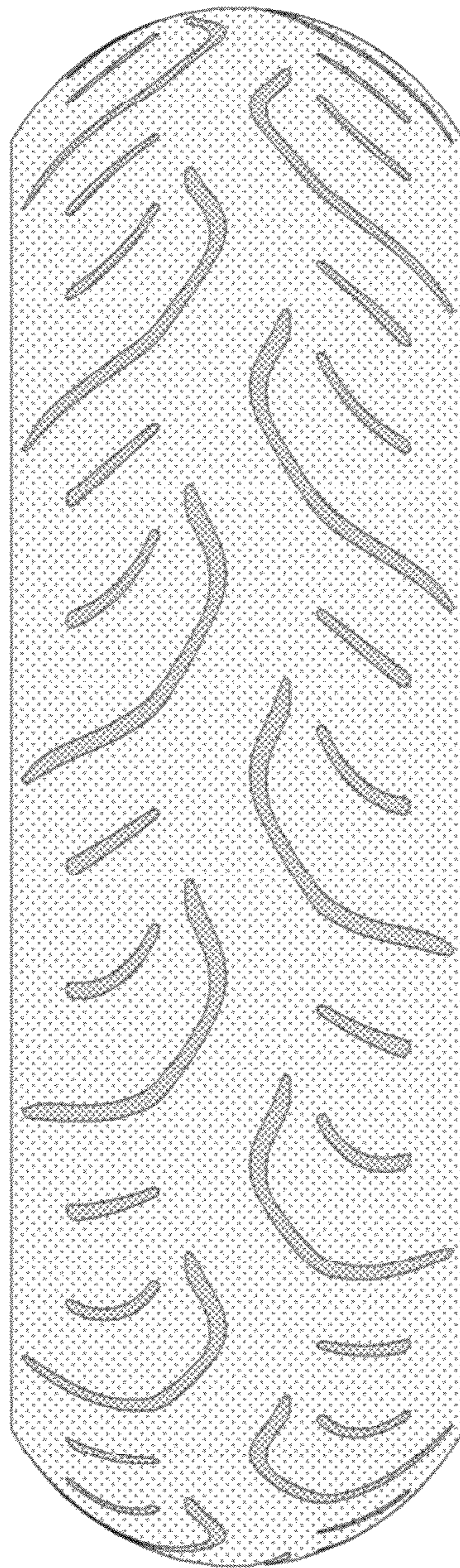

Fig. 4

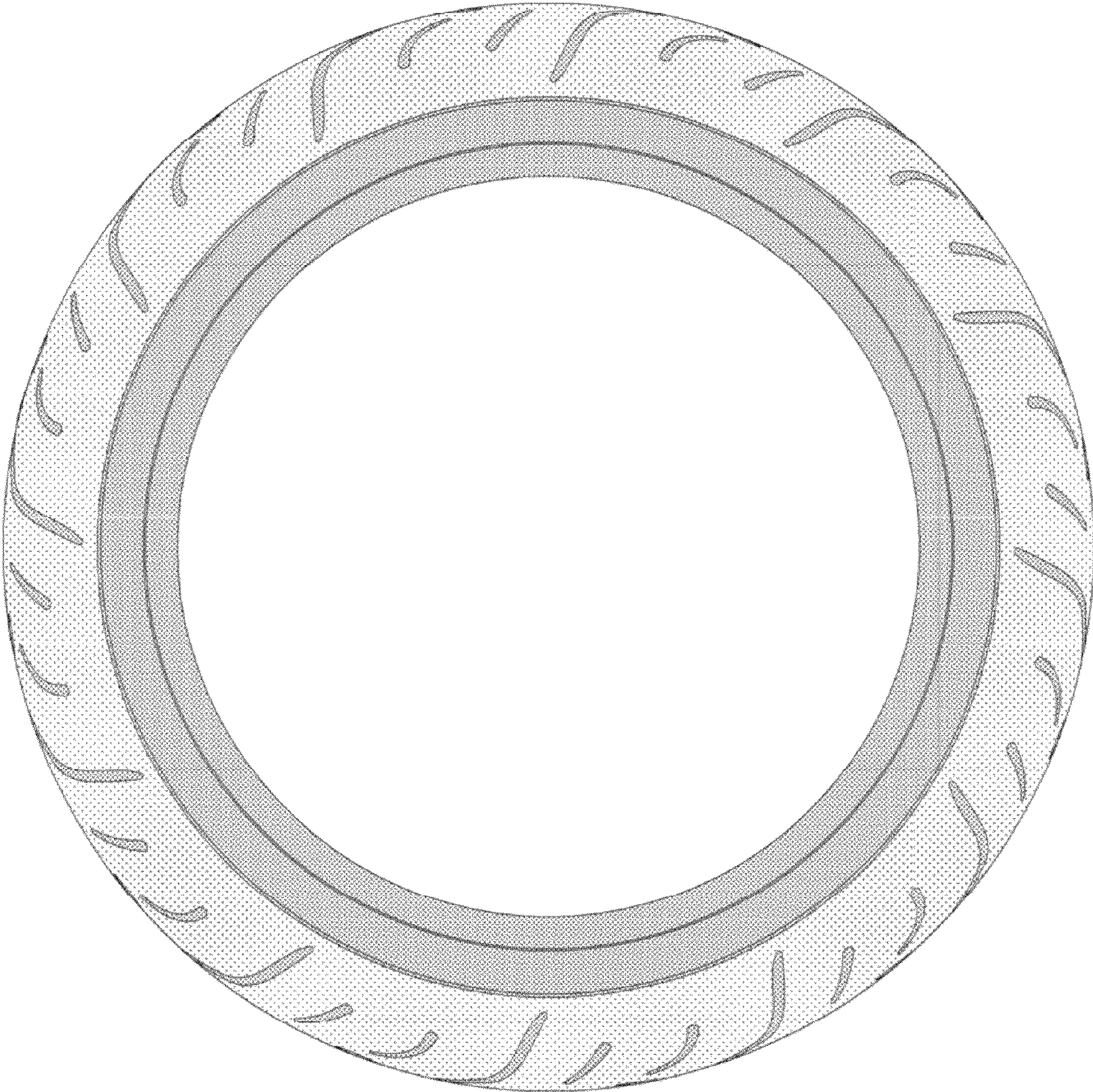

Fig. 5

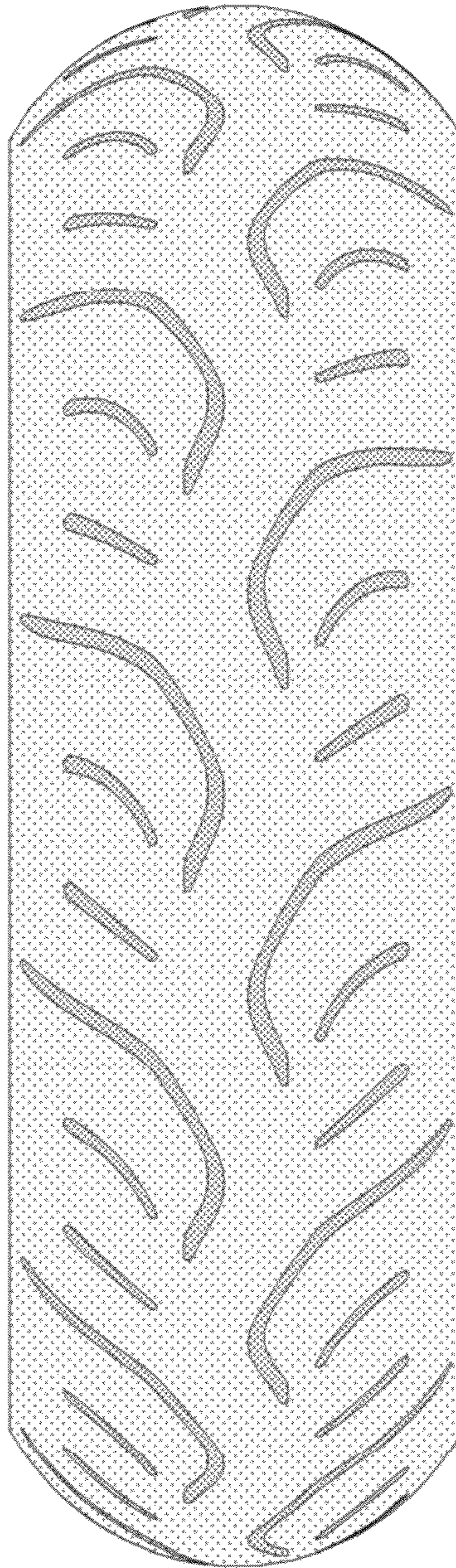

Fig. 6

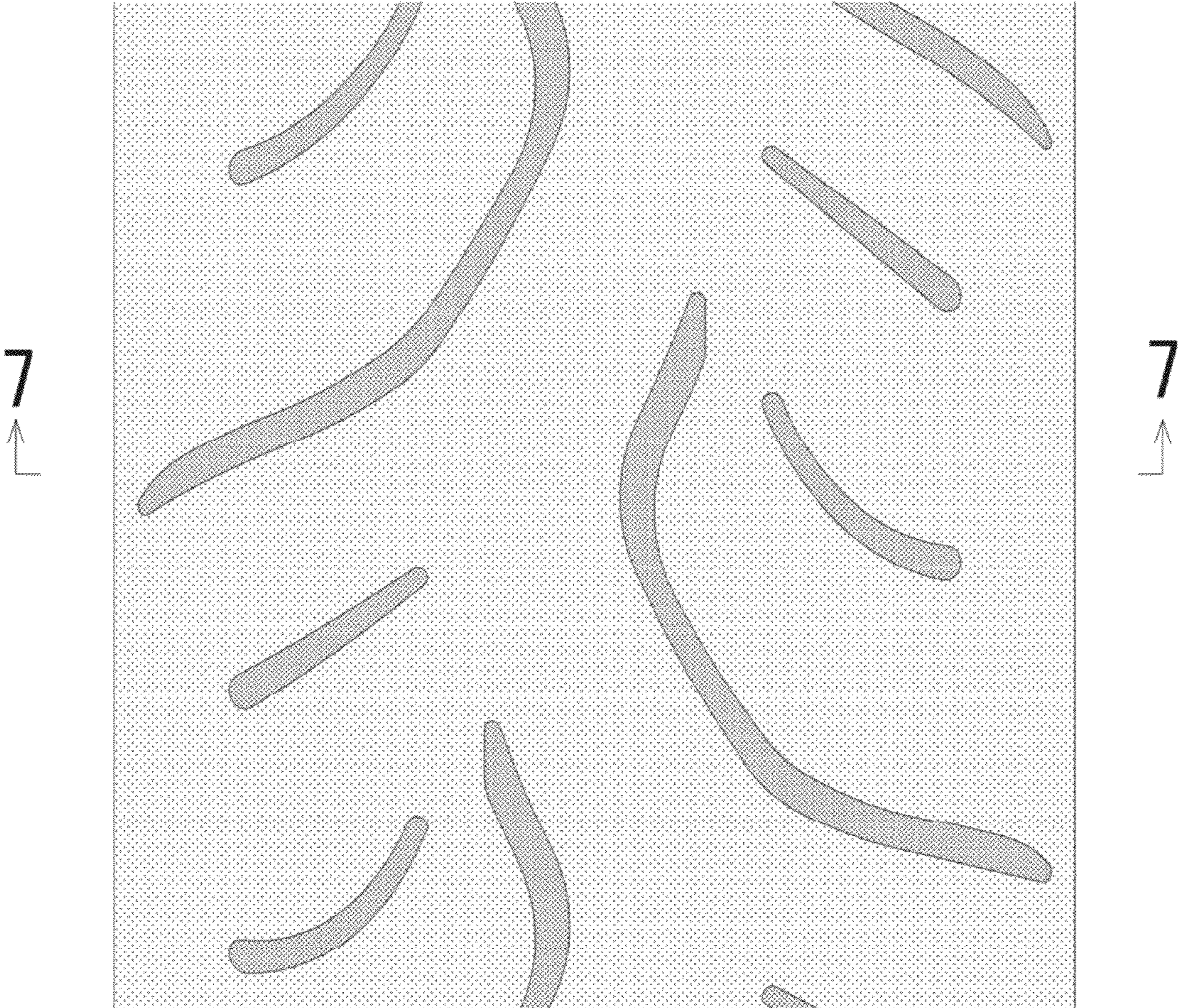

Fig. 7

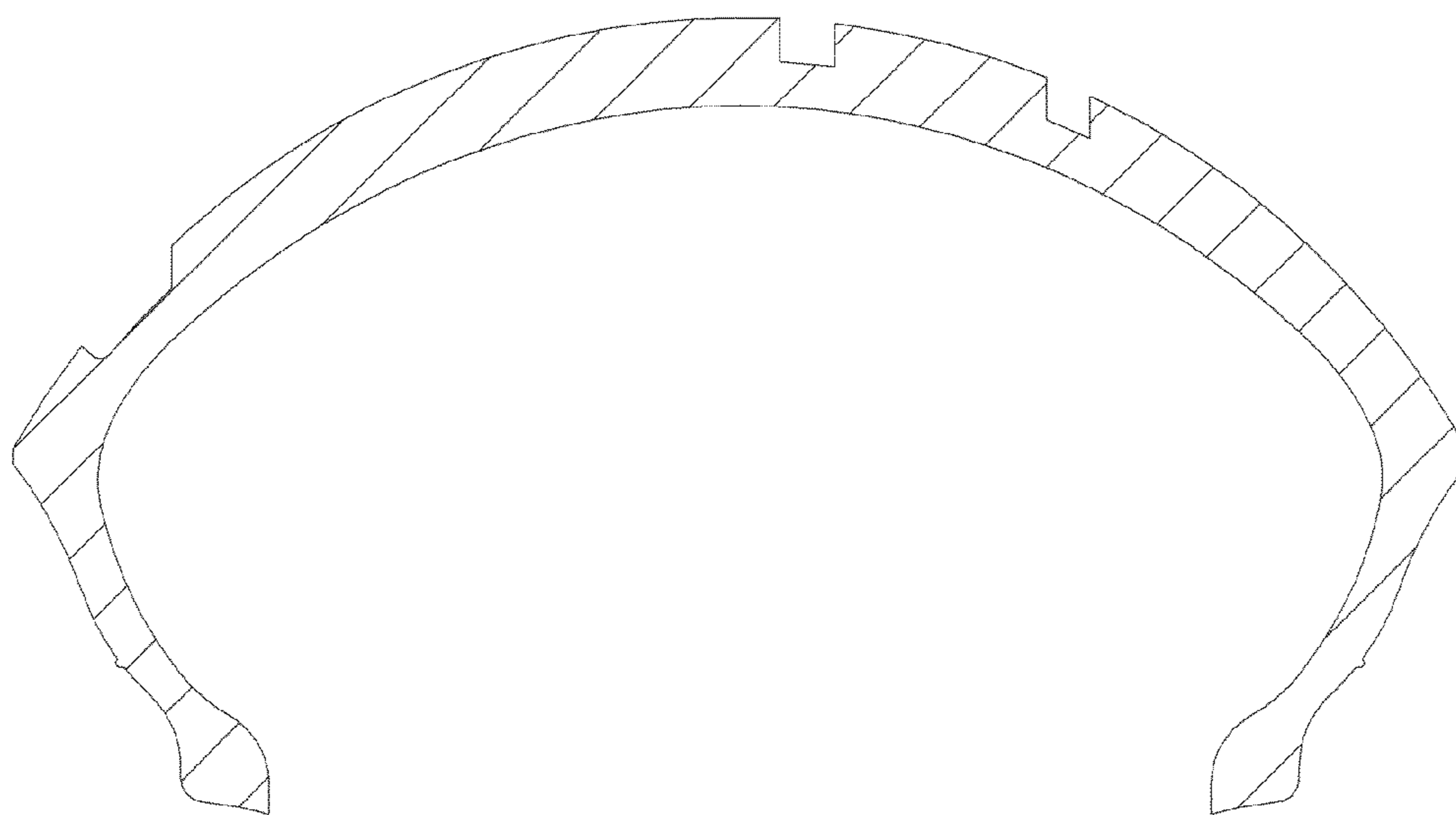



Fig. 8

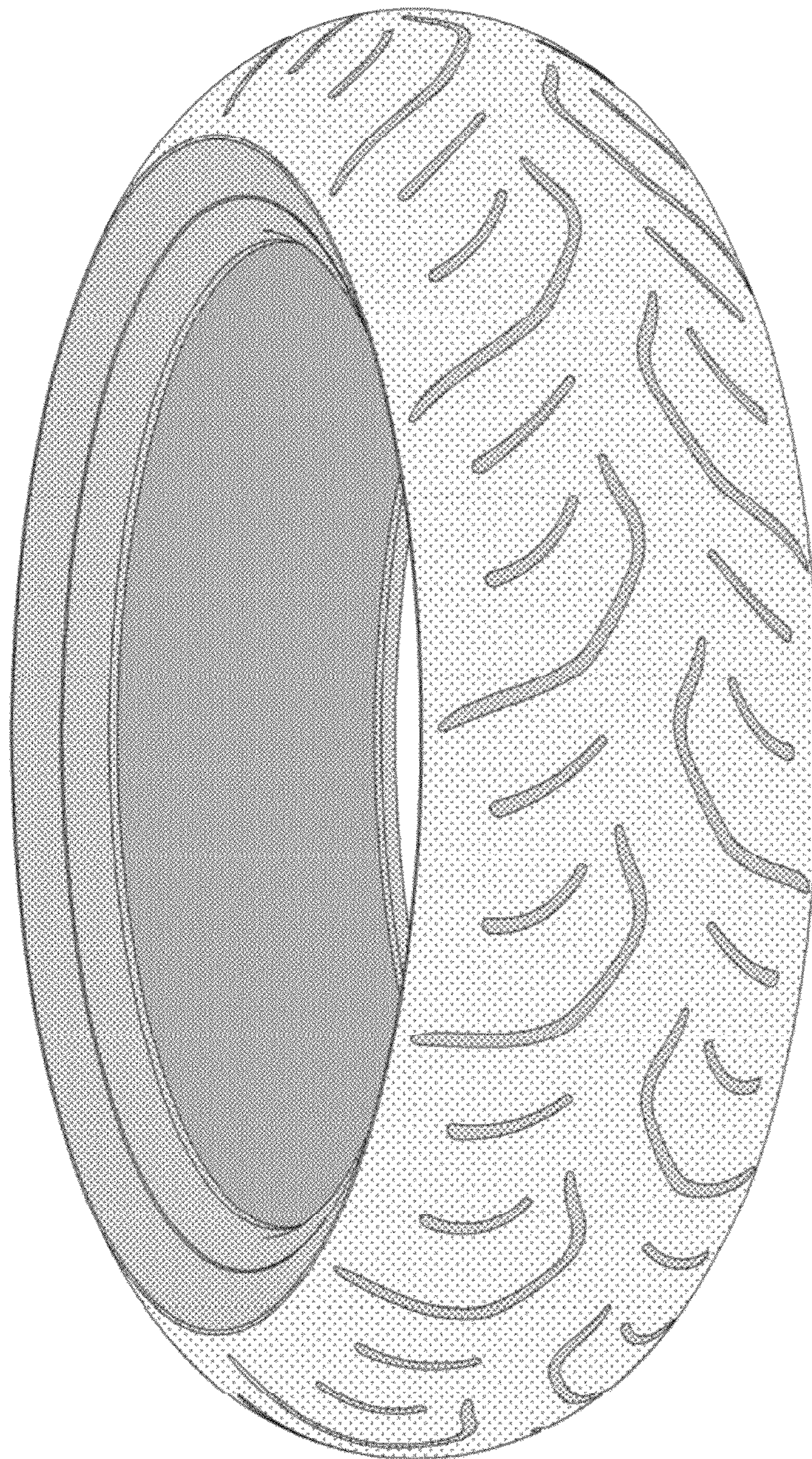

Fig. 9



Fig. 10

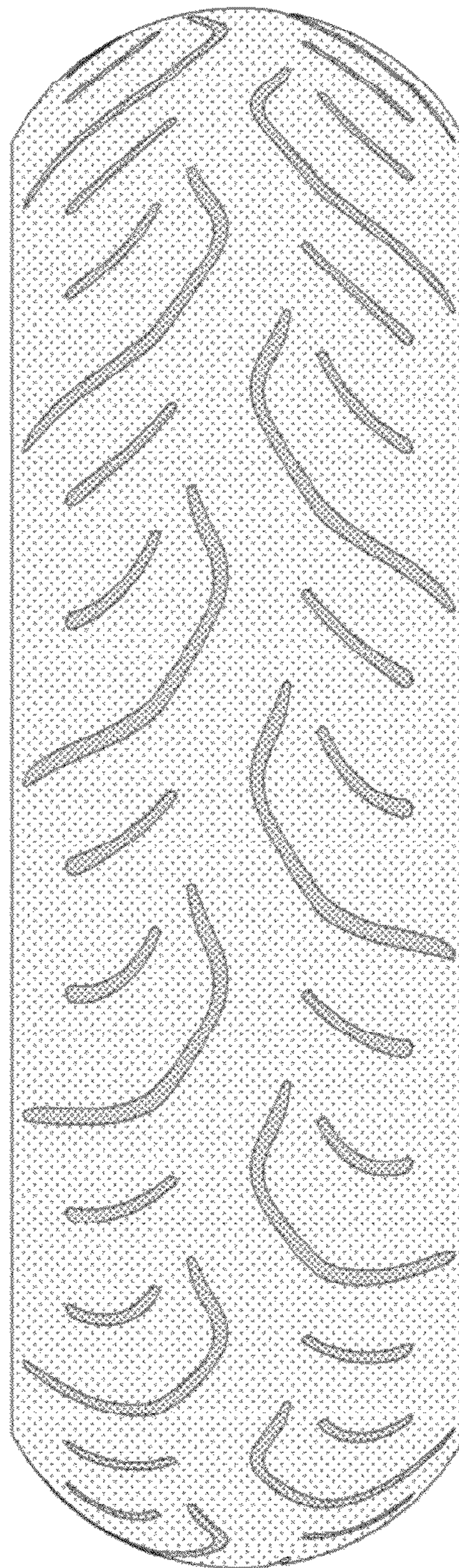

Fig. 11

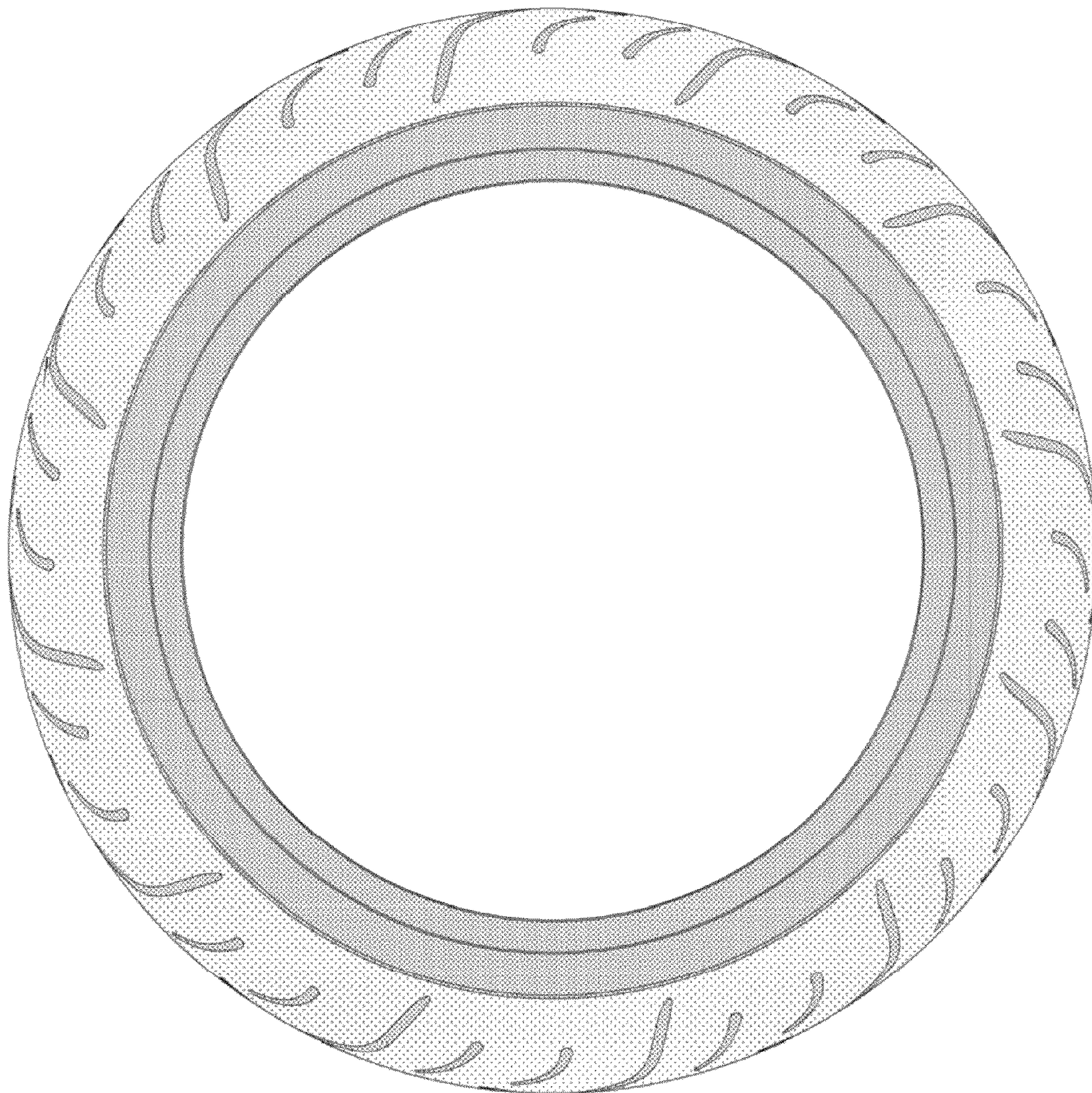

Fig. 12

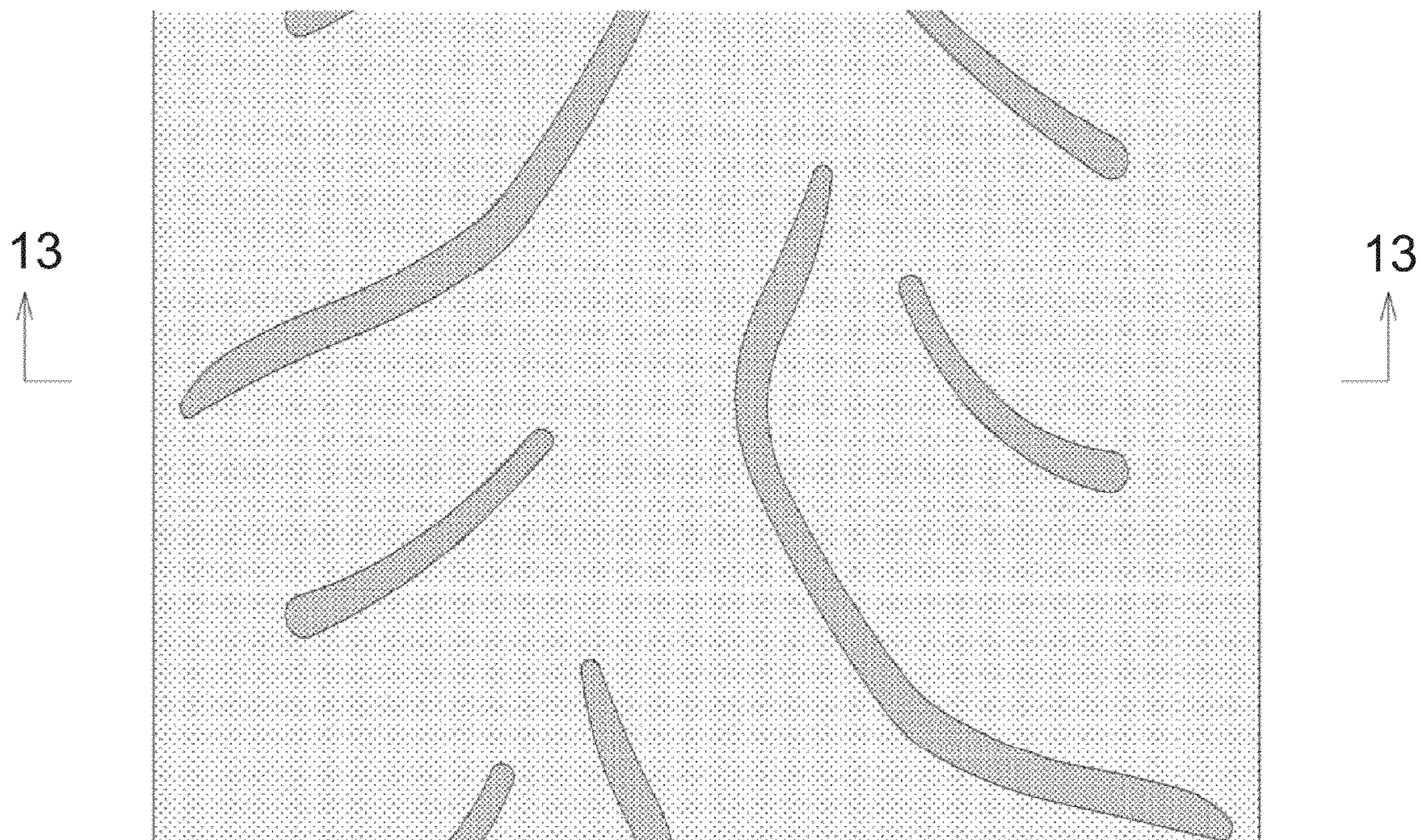

Fig. 13

